

TABLE OF CONTENTS

How to Use Your Parts & Accessories Guide . . . a	
Engine Accessories	1
Engine Maintenance Parts	243
Oil/Lubricants & Engine Care	261
Quick Reference Guide	305
Controls & Rigging	359
Propellers	727
Inflatable Boats	941
Boating Accessories	969
Reference & Index	981

HOW TO USE YOUR PARTS AND ACCESSORIES GUIDE

Part and Packaging Information

Packaging and Unit Pricing

There are three different units of packaging for parts and accessories, they are:

1. Individually — Items that do not indicate any package quantity are priced and sold individually.
2. Priced individually, sold in specified quantity — When part numbers show the "@" sign, order the quantity you require. Orders will be rounded up to the next quantity.
3. Priced and packaged in quantities of a specified number — The items are sold in a specified case or package quantity. The quantities ordered should reflect the number of cases or packages you would like to purchase.

Part Classification

Part classification codes help to quickly identify a parts category. The following parts classification chart identify the part category use.

Part Classification Codes		
5 — Stern drives	39 — Piston rings	90 — Printed and advertising material
6 — Transom/gimbal housing	40 — Lock rings (piston pin)	91 — Tools and equipment
10 — Screws and bolts	41 — Piston pins	92 — Paint and lubricants
11 — Nuts	42 — Muffler	93 — Miscellaneous parts
12 — Washers (plain)	43 — Gears	97 — Anodes
13 — Washers (lock and wave)	44 — Propeller shafts	98 — Kits
14 — Washers (tab)	45 — Drive shafts	100 — Cowls and starter housings
15 — Shims	46 — Water pump cartridges	200 — Flywheels
16 — Studs	47 — Impellers	300 — Ignition components
17 — Pins and rivets	48 — Propellers	400 — Crankshafts
18 — Cotter pins	50 — Starters	500 — Center main bearings
19 — Welch plugs	51 — Cylinder liner	600 — Connecting rods
20 — Valves (shut-off)	52 — Clutches	700 — Pistons
21 — Check valves	53 — Rings (snap, "E", retaining)	800 — Cylinder blocks
22 — Fittings	54 — Clips and clamps	900 — Crankcases
23 — Bushings and spacers	55 — Shock absorbers	1000 — Cylinder block covers
24 — Springs	57 — V-belts	1100 — End caps and bearing housings
25 — O-rings and grommets	61 — Powerheads	1200 — Fuel tanks
26 — Seals	62 — Inflatable boat parts	1300 — Carburetors and components
27 — Gaskets	64 — Throttle, shift and steering	1400 — Clamps and swivel brackets
28 — Keys	67 — Boating accessories	1500 — Driveshaft housings
29 — Needle bearings	68 — Inflatable boat parts	1600 — Gear housings
30 — Ball bearings	79 — Instrument gauges	2100 — Cowls and starter housings
31 — Roller bearings	82 — Potentiometer	2400 — Cam shaft and crankshaft
32 — Lines (fuel, air, water)	83 — Varistors and rectifiers	2700 — Pistons
33 — Spark plugs	84 — Wiring harness and electrical cables	2800 — Cylinder blocks
34 — Reeds and reed stops	85 — Insulators	3300 — Carburetors and components
35 — Filters and strainers	86 — Connectors, terminals, terminal blocks	3400 — Clamp and swivel braces
36 — Filter caps	87 — Switches	3500 — Driveshaft housing
37 — Decals	88 — Fuses and light bulbs	3600 — Transmission
38 — Serial and name plates	89 — Solenoids	4000 — Cowls

Parts and Accessories Ordering Information

Brunswick Marine in EMEA recommends using Extranet for all product ordering, order status and Dealer account information. For all of your concerns on P&A ordering questions, please call your Customer Service representative.

Mercury Precision, SmartCraft and Quicksilver Part and Accessories Limited Warranty

What is Covered

Brunswick Marine in EMEA warrants each new or factory rebuilt Mercury Precision, SmartCraft, Quicksilver parts and accessories, and Mercury Racing Propellers sold by a Mercury authorized dealer or distributor, to be free from defects in material and workmanship during the period described following.

Duration of Coverage

This limited warranty provides coverage for one year from either the date on which the product is first sold to a retail customer by a Mercury authorized dealer or distributor, or the date on which the product is first put into service, whichever occurs first.

Parts and accessories installed on Mercury Racing products that have product warranty duration of less than one year, carries a limited warranty coverage for a period of time equal to, and not greater than, the duration of the limited warranty originally provided with the parent product. The repair or replacement of parts, or the performance of service under this warranty, does not extend the life of this warranty beyond its original expiration date. Unexpired warranty coverage can be transferred to a subsequent purchaser upon proper re-registration of the product.

Conditions That Must be Met in Order to Obtain Warranty Coverage

Warranty coverage is available only to retail customers that purchase from a dealer authorized by Brunswick Marine in EMEA to distribute the product in the country in which the sale occurred. Routine maintenance outlined in the Operation and Maintenance Manual must be timely performed in order to maintain warranty coverage. Brunswick Marine in EMEA reserves the right to make warranty coverage contingent upon proof of proper maintenance.

What Mercury Will Do

Mercury's sole and exclusive obligation under this warranty is limited to, at our option, repairing a defective part, replacing such part or parts with new or refunding the purchase price of the Mercury product. Mercury reserves the right to improve or modify products from time to time without assuming an obligation to modify products previously manufactured.

How to Obtain Warranty Coverage

The customer must provide Mercury with a reasonable opportunity to repair, and reasonable access to the product for warranty service. Warranty claims shall be made by delivering the product for inspection to a Mercury dealer authorized to service the product. If the purchaser cannot deliver the product to an authorized dealer, written notice must be given to Brunswick Marine in EMEA. We will then arrange for the inspection and any covered repair. The purchaser shall pay for all related transportation charges and travel time. If the service provided is not covered by this warranty, the purchaser shall pay for all related labor, material, and any other expenses associated with that service. The purchaser shall not, unless requested by Mercury, ship the product or parts of the product directly to Brunswick Marine in EMEA. The original purchase receipt establishes the warranty period and must be presented to the dealer at the time warranty service is requested in order to obtain coverage.

What is Not Covered

This limited warranty does not cover routine maintenance items, tune ups, adjustments, normal wear, damage caused by abuse, abnormal use, double lab finished propellers, use of a propeller or gear ratio that does not allow the engine to run in its recommended wide open throttle RPM range (refer to the Operation and Maintenance Manual), operation of the product in a manner inconsistent with the recommended operation/duty cycle section of the Operation and Maintenance Manual, exceeding the horsepower limitations for the product as listed on the Mercury Racing propeller or in the Quicksilver Precision/Mercury Racing Accessory Guide, neglect, accident, submersion, improper installation (proper installation specifications are explained in the installation instructions for the product), improper service, use of an accessory or part not manufactured or sold by Brunswick Marine in EMEA, jet pump impellers and liners, operation with fuels, oils or lubricants which are not suitable for use with the product (refer to the Operation and Maintenance Manual), alteration or removal of parts, water entering the engine through the fuel intake, air intake or exhaust system, or damage to the product from insufficient cooling water caused by blockage of the cooling system by a foreign body, running the engine out of water, mounting the engine too high on the transom, or running the boat with the engine trimmed out too far. Use of the product for racing or other competitive activity, or operating with a racing type lower unit, at any point, even by a prior owner of the product voids the warranty.

Mercury Precision, SmartCraft and Quicksilver Parts and Accessories that are used for any purpose for which they are not intended (outside anticipated marine applications) are excluded from coverage under this warranty statement. Expenses related to haul-out, launch, towing, storage, telephone, rental, inconvenience, slip fees, insurance coverage, loan payments, loss of time, loss of income, or any other type of incidental or consequential damages are not covered by this warranty. Also, expenses associated with the removal and/or replacement of boat partitions or material caused by boat design for access to the product are not covered by this warranty.

No individual or entity, including Brunswick Marine in EMEA authorized dealers, has been given authority by Brunswick Marine in EMEA to make any affirmation, representation or warranty regarding the product, other than those contained in this limited warranty, and if made, shall not be enforceable against Brunswick Marine in EMEA. For additional information regarding events and circumstances covered by this warranty, and those that are not, see the Warranty Coverage section of the Operation and Maintenance Manual, incorporated by reference into this warranty.

Disclaimers and Limitations

THE IMPLIED WARRANTIES OF MERCHANTABILITY AND FITNESS FOR A PARTICULAR PURPOSE ARE EXPRESSLY DISCLAIMED. TO THE EXTENT THAT THEY CANNOT BE DISCLAIMED, THE IMPLIED WARRANTIES ARE LIMITED IN DURATION TO THE LIFE OF THE EXPRESS WARRANTY. INCIDENTAL AND CONSEQUENTIAL DAMAGES ARE EXCLUDED FROM COVERAGE UNDER THIS WARRANTY. SOME COUNTRIES DO NOT ALLOW FOR THE DISCLAIMERS, LIMITATIONS AND EXCLUSIONS IDENTIFIED ABOVE, AS A RESULT, THEY MAY NOT APPLY TO YOU. THIS WARRANTY GIVES YOU SPECIFIC LEGAL RIGHTS, AND YOU MAY ALSO HAVE OTHER LEGAL RIGHTS WHICH VARY FROM COUNTRY TO COUNTRY.

ExtraNET

ExtraNET is Brunswick Marines exclusive on-line system that will provide you access to the tools that will make your business efficient and profitable. Our electronic systems are intended to meet the needs of your business, large or small. The system allows you to perform functions faster and more accurately, enter orders, access product and warranty information more efficiently and much more. ExtraNET customers enjoy extra benefits, such as:

- Create orders for parts & accessories, certain finished products like outboards, inflatable boats, etc.
- Browse product configurator
- Check part and product availability
- View product history by serial number
- View order status and print invoices, statements and age analysis
- File product registration and consult pipeline
- File warranty claims
- Parts and products ordering 7 days a week
- File product protection plans

All ExtraNET systems are subject to change, as we continue to improve our products based on customer input.

New Electronic Parts Catalog

The New Electronic Parts Catalog (EPC) containing the Mercury Parts Catalogs and Service Bulletins is available for ExtraNET customers on a USB memory stick for offline usage (estimated release date 1st of March 2016) and via a link on the ExtraNET (estimated release date 1st of May 2016) for online usage. Features of the Electronic Parts Catalog include:

- Improved look and feel with easier navigation
- Enhanced search functionality • Key word search • Part number search • Document search • Multiple searches open at the same time
- Mobile-friendly interfaces for portable devices, with real-time updates – no need to worry about running updates in the online version!
- Convenient "hot spots" to find part numbers on schematics faster
- Multi-language translation
- Track your activity and to-do projects with personal notes

MIDAS Pricebook for Parts

The MIDAS Price book for Parts will become obsolete in course of 2016. The New Electronic Parts Catalog that will be available on a USB memory stick will require a login in order to get the correct price loaded on the EPC. The login and password will be communicated by the customer service department.

- Off-line access to part number pricing, supersession information and part status.
- Easy access to active part number information.
- Ability to update pricing weekly through ExtraNET or from the Pricebook.

TABLE OF CONTENTS

Outboard	5	Gear Housing Replacement Skegs	92
Air Filters	93	Harness Assembly	25
Anode Application Charts	103	Heavy Abrasion Water Pump Kit	20
Anodes - Mariner Cyl. Block & Exh. Tube	103	High Altitude Gear Sets & Gearcases (4 cylinder)	67
Anodes - Mercury Thruster	103	High Altitude Gear Sets & Gearcases (V-6)	66
Anodes - Outboard Kits	96	High Energy Alternator Kits	20
Anodes - Prop Nut/Spool	102	High Energy Ignition Kit	20
Anodes - Side Mounted/Pocket	102	High Speed Water Pickup Inserts	70
Anodes - Transom Bracket/Power Trim	100	Kicker Strap Kit	96
Anodes - Trim Tab/Plate	97	Lifting Devices - Outboard	95
Battery Cable Kit	36	Lighting Coil Kits	21
Battery Charging Kit	24	Lighting Coil Kits Chart - Mercury/Mariner	22
Battery Charging Kits Chart - Mercury/ Mariner	26	Lighting Regulators	21
Blow Start Siphon	78	Manual Choke Kit	84
Carburetor Anti-Icing Kits	88	Mercathode	96
Co-Pilot Kit	54	Neutral Interlock	39
Cowl Mounted Button	38	Oil Filters - FourStroke Outboard	93
Deck Oil Fill Kit	90	Outboard Mounting Hardware	64
Driveshaft Extension Chart	59	Outboard Mounting Hardware Chart	66
Electric Start Kit	36	Outboard Rigging Hose Kit	55
Electric Start Kits Chart - Mercury/Mariner	39	Power Trim Chart - Mercury/Mariner 2- Cycle	32
Extension Kit - 2 1/2 Inch (64mm)	58	Power Trim Chart - Mercury/Mariner FourStroke	30
Extension Kit - 5 Inch (127mm)	57	Power Trim Kit	28
Flushing Attachments	68	Power Trim Switch Kit	30
Front Low Water Pick-up Plug Kit	91	Remote Control Engine Harness	38
Fuel Filters	78	Remote Fuel Tank Adapter Kits	84
Fuel Line Fittings and Components	75	Remote Mounted Power Trim Accessories	30
Fuel Lines and Primer Bulbs - (Non-US Compliant)	73	Remote Oil Tank Conversion Kits	89
Fuel System Accessories	75	Remote Oil Tanks and Components	89
Fuel Tanks - Portable - Premium (Non-US Compliant)	71	Rigging Hoses Chart - Mercury/Mariner	56
Fuel Tanks - Portable - Standard (Non-US Compliant)	72	Shallow Water Drive Kit	56
Fuel Tanks - Portable - Super (Non-US Compliant)	70	Shift Attaching Kit	46
Gearcases - Mercury, Mariner 3-Cylinder	116	Sideshift Conversion Kit	56
Gearcases - Mercury, Mariner 4-Cylinder	116	Spark Plug Application Chart - 2-Cycle	13
Gearcases - Mercury, Mariner V-6	116	Spark Plug Application Chart - Early Mariner	18
		Spark Plug Application Chart - FourStroke	11
		Spark Plugs - Standard	5

TABLE OF CONTENTS - ENGINE ACCESSORIES

Spark Plugs - Suppressor (Resistor)	7	Carburetor Wedge Kit	154
Steering Bracket without Carrying Handle . . .	55	Check Valve Kit	183
Thermostat Kit	85	Closed Cooling Kit Chart (Dry Joint Exhaust)	159
Thermostats Chart - Mercury/Mariner	86	Closed Cooling Kit Chart - MCM (Pre-Dry Joint Exh)	162
Tiller Handle Bracket	54	Closed Cooling Kit Chart - MIE (Pre-Dry Joint Exh)	164
Tiller Handle Harness Button	37	Closed Cooling Kit Chart - Ski (Pre-Dry Joint Exh)	165
Tiller Handle Kits Chart - Mercury/Mariner .	49	Closed Cooling Kits	154
Tiller Handle Kit - Traditional Style	41	Cool Fuel Relocation Kits	154
Tiller Handle Steering- Big Tiller	47	Custom Engine Covers	123
Tilt Locks Chart - Mercury/Mariner/Force . .	35	Diagnostic Tools for Multiple Cylinder Applications	183
Trailing Clip	35	Driveshaft Extension (Jackshaft) Kit Chart	172
Trailing Clips Chart - Mercury/Mariner/Force	35	Driveshaft Extension (Jackshaft) Kits	170
Trailing Tilt Support Brackets	34	Driveshaft Housings - Complete	199
Transom Mounted Ignition Keyswitch	38	Dual Station Senders	124
Trim Limit Kits	34	Electronic / Propulsion Control Modules . . .	165
Vertical Manual Starter Rope Guide	88	Engine Circulating Pump Drain Kit	168
Voltage Regulator/Rectifier Kit	20	Engine Flush Connector Kit	168
Voltage Regulator Kit	20	Engine Flush Kit	169
Water Eliminator	78	Exhaust Block-Off Plate	130
Water Separating Fuel Filter - Quicksilver . .	80	Exhaust Elbow/Riser Kits (8.1L & 8.2L, non-EC, 2001 & newer)	142
Water Separating Fuel Filter - Racor	83	Exhaust Elbow Riser Kits (8.1L) Emissions Control	149
MerCruiser	118	Exhaust Elbow Riser Kits (8.2L) Emissions Control	151
Air Intake Silencer Kit	126	Exhaust Manifold Fittings	154
Air Intake Tube Kit	126	Exhaust Outlet Flapper Kits	130
Anode Chart - MerCruiser	193	Exhaust Pipe Kits	130
Anode Chart - Propeller Nut	189	Exhaust Riser Chart - Diesel Engine	134
Anode Charts - Accessories and Inboard	195	Exhaust Riser Chart - Gas, Emissions Control Engines	153
Anode - Engine	192	Exhaust Riser Chart - Gasoline Engine (Non-EC engines)	143
Anode - Heat Exchanger	192	Exhaust Riser Kits (Gas, Dry Joint, Small Block, non-EC, 2002 & newer)	136
Anode Kits	186	Exhaust Riser Kits (Gas, Small Block, Emissions Control)	147
Anodes - Driveshaft Housing	188		
Anodes - Gear Housing	190		
Anodes - Propeller	188		
Anodes - Transom	187		
Anodes - Trim Cylinder	191		
Bearing Kit	123		
Boost Pump Kit	178		
Borg Warner / Velvet Drive Direct-Across . .	203		
Borg Warner / Velvet Drive Down Angle . . .	203		

TABLE OF CONTENTS - ENGINE ACCESSORIES

Exhaust Riser Kits (Gas, Wet Joint, 2002 & older)	135
Exhaust Riser Kits For Diesel Engines	134
Flushing Attachments	170
Fuel Filter Kit	178
Galvanic Isolator Kit	185
Gear Housing Replacement Skegs	184
Gear Housings - Complete	200
Gear Lube Monitor Kits	124
High Capacity Water Separating Fuel Filter - Gasoline or Diesel	178
Hot Water Heater Fitting Kits	127
Hot Water Heater T-Fitting Kit Chart	128
Mercathode	185
Oil Drain Hose Kit Chart	177
Oil Drain Hose Kits	176
Optional Front Engine Mount	184
Propeller Shaft Couplers for MIE only	184
Racor Water Separating Fuel Filters -Diesel	182
Racor Water Separating Fuel Filters -Gasoline	182
Remote Oil Filter Bracket Kit	175
Remote Oil Filter Bracket Kit Chart	175
Remote Oil Filter Kit Chart	174
Remote Oil Filter Kits	173
Remote Oil Hose Extension Kit Chart	175
Remote Oil Hose Extension Kits	175
Seawater Hose Drain Kit	168
Seawater Pickups	182
Seawater Strainer	183
Serpentine Belt Kit Chart	126
Serpentine Belt Kits	125
Silent Choice Exhaust System	133
Spark Plug Chart - MerCruiser	118
Spark Plugs - MerCruiser	118
Sterndrives - Alpha One	196
Sterndrives - Alpha One Gen II	196
Sterndrives - Bravo One	197
Sterndrives - Bravo One (Classic)	196
Sterndrives - Bravo One (SeaCore)	197
Sterndrives - Bravo Three	198
Sterndrives - Bravo Three (Classic)	198
Sterndrives - Bravo Three (SeaCore)	199
Sterndrives - Bravo Two	197
Sterndrives - Bravo Two (Classic)	197
Sterndrives - Bravo Two (SeaCore)	198
Tailstock Kits	173
Thru Transom Exhaust Outlets	129
Tilt Up Limit Spacer Kit	123
Trailer Clips	124
Transom Adapter Kit	185
Transom Assembly - Alpha	195
Transom Assembly - Bravo	195
Transom Assembly - Bravo (SeaCore)	195
Trim In Limit Spacer Kits	124
Water Eliminator	178
Water Pressure Relief Valve Kit	183
Water Separating Fuel Filters -Diesel	180
Water Separating Fuel Filters -Gasoline	179
ZF/Hurth 630A Down Angle Transmission	202
ZF/Hurth 630 V-Drive Transmission	202
Racing	204
2.5L Drag Powerheads	207
Air Intake Spacer Kit	208
Aluminum Flywheel for V-6 Outboards	206
Bearing Upgrade Kits	226
Bravo Gimbal Ring Conversion Kit	226
Bravo HD Propshaft Kit	227
Bravo HP Transom Assembly	215
Bravo XR Drive Charts	215
Champ/S3000	207
Cowls	204
Cylinder Heads for 2.5 EFI Drag	206
Cylinder Heads for V-6 Outboard	205
Driveshaft Assembly	226
Driveshaft Housing Assembly -12 Inch	210
Electric Fuel Pumps	208
Engine Harness Rigging Kits-Non DTS	217
Engine Mounts	214
Exhaust Gas Temperature Kit	206
Extension (Wing) Plates	219

TABLE OF CONTENTS - ENGINE ACCESSORIES

Floor Mount Kit.	219	X-Haust Noise Reducer.	220
Flushing Kits.	211	X-Haust Stage 1 Tailpipe Kits.	220
Fuel Filter.	219	X-Haust Tailpipe Hardware Kits.	220
Fuel Filter Assembly.	208		
Gearcase Charts - Outboard 2.5L Model.	212	Jet Drive.	228
Heavy Duty Battery Cables for V-6 Outboards	206	Anode Chart - Sport Jet.	235
M8 Drive Chart.	222	Anodes - Sport Jet.	234
M8 Drives.	222	Flushing Kits.	232
MerCathode.	219	Ignition Key Switch with Harnesses.	232
M Series Transom Plate Assemblies.	222	Jet Drive 135 & 270 Deg. Steering System.	230
NXT1 / Six SSM Drive Chart.	222	Jet Drive Remote Controls.	228
NXT1 Drive Chart.	222	Jet Drive Shift Cables.	228
NXT1 Driveline Kit.	223	Jet Drive Throttle Cables.	230
NXT1 Prop Hub Kits.	223	Mufflers.	234
NXT1 Steering Indicator.	223	Pump Mounting Grommet Chart.	233
NXT1 Water Pickup Kits.	223	Pump Mounting Grommets.	233
Oil Temperature Gauge.	204	Replacement Inlet Grates.	233
Outboard Gearcase Canister Kit.	211	Steering Cable Bulkhead Fittings and Bellows Kits.	231
Outboard Gearcases - Sport Master for 2.5L Models.	213	Steering Cable Rod End.	231
Outboard Gearcases - Torque Master for 2.5L Models.	213	Tunnel Sample.	234
Outboard Gear Set for 2.5L Models.	213		
Outboard HD Propshaft Kits.	205	Marine Batteries and Accessories.	236
Outboard Top Cowl Graphics Chart.	204	Battery Accessories.	237
Plastic Reed Valves.	207	Marine Batteries.	236
Power Steering.	224		
QC4v Engines.	224	Outboard Splash Covers.	238
Race DTS Accessories.	225		
Rigging Accessories.	210	Point-of-Sale Product Displays.	241
Service Monitors.	209	Point-of-Sale Product Easels.	241
Spacer Kits.	214	Point-of-Sale Product Kits.	241
Stage 2 Muffler Kit.	221	Point-of-Sale Products and Easels.	242
Stator.	206		
Sterndrive Accessories.	216		
Switches and Electrical Components.	209		
Transom Mounted Water Pickup.	227		
Trim Hoses.	210		
Trim Pumps.	210		
Water Pressure Relief Valve Kit.	214		
X-Haust Accessories.	221		

OUTBOARD

SPARK PLUGS - STANDARD

All spark plugs carried are not contained in this section. Spark plugs shown here are the Mercury/Mariner Outboard Service recommended replacements at time of printing. View the application charts following this section for specific outboard model recommendations.

SPARK PLUG



33- 12127

NGK, BP6HS-10, check and set gap per owner's manual or the emission control information decal if present.
Priced individually, sold @ multiples of 10

SPARK PLUG



33- 13686Q

NGK, BU8H, check and set gap per owner's manual or the emissions control information decal if present.
Priced individually, sold @ multiples of 10

SPARK PLUG



33- 19424

NGK, BP8HS-15, check and set gap per owner's manual or the emissions control information decal if present.
Priced individually, sold @ multiples of 10

SPARK PLUG



33- 41263M

NGK, B7HS-10, check and set gap per owner's manual or the emissions control information decal if present.
Priced individually, sold @ multiples of 10

SPARK PLUG



33- 82370M 1

NGK, B6HS, check and set gap per owner's manual or the emissions control information decal if present.
Priced individually, sold @ multiples of 4

SPARK PLUG



33- 82371M

NGK, B7HS, check and set gap per owner's manual or the emissions control information decal if present.
Priced individually, sold @ multiples of 10

SPARK PLUG



33- 82372M

NGK, B8HS, check and set gap per owner's manual or the emissions control information decal if present.

Priced individually, sold @ multiples of 10

SPARK PLUG



33- 84675M

NGK, B5HS, check and set gap per owner's manual or the emissions control information decal if present.

Priced individually, sold @ multiples of 10

SPARK PLUG



33- 97180Q

NGK, BUHW, check and set gap per owner's manual or the emissions control information decal if present.

Priced individually, sold @ multiples of 10

33- 97182Q

NGK, BUHW-2, check and set gap per owner's manual or the emissions control information decal if present.

Priced individually, sold @ multiples of 10

SPARK PLUG



33- 97184

NGK, BP7HS-10, check and set gap per owner's manual or the emissions control information decal if present.

Priced individually, sold @ multiples of 10

SPARK PLUG



33- 97186

NGK, B9HS-10, check and set gap per owner's manual or the emissions control information decal if present.

Priced individually, sold @ multiples of 10

SPARK PLUG



33-813412

NGK, B7FS, check and set gap per owner's manual or the emissions control information decal if present.

Priced individually, sold @ multiples of 10

SPARK PLUG



33-813413

NGK, B7S, check and set gap per owner's manual or the emissions control information decal if present.

Priced individually, sold @ multiples of 10

SPARK PLUG



33-813469

NGK, B6S, check and set gap per owner's manual or the emissions control information decal if present.

Priced individually, sold @ multiples of 10

SPARK PLUG



33-816737Q

NGK, BP8HN-10, check and set gap per owner's manual or the emissions control information decal if present.

Priced individually, sold @ multiples of 10

SPARK PLUG



33-816737B 2

NGK, BP8HN-10, check and set gap per owner's manual or the emissions control information decal if present.

25 spark plugs in one shop package.

Priced individually, sold @ multiples of 25

SPARK PLUG



33-896323

Champion, L82C, check and set gap per owner's manual or the emissions control information decal if present.

Priced individually, sold @ multiples of 4

SPARK PLUGS - SUPPRESSOR (RESISTOR)

All spark plugs carried are not contained in this section. Spark plugs shown here are the Mercury/Mariner Outboard Service recommended replacements at time of printing. View the application charts following this section for specific outboard model recommendations.

SPARK PLUG



33- 941

Champion, QL77CC, check and set gap per owner's manual or the emissions control information decal if present.

Priced individually, sold @ multiples of 6

SPARK PLUG



33- 14103550

NGK, BUZHW, check and set gap per owner's manual or the emissions control information decal if present.

Priced individually, sold @ multiples of 10

33- 14103568

NGK, BUZ8H, check and set gap per owner's manual or the emissions control information decal if present.

Priced individually, sold @ multiples of 10

33- 14103Q

NGK, BUZHW-2, check and set gap per owner's manual or the emissions control information decal if present.

SPARK PLUG



33- 14814Q

NGK, BPZ8HS-10, check and set gap per owner's manual or the emissions control information decal if present.

Priced individually, sold @ multiples of 10

SPARK PLUG



33- 14814568

NGK, BPZ8HS-15, check and set gap per owner's manual or the emissions control information decal if present.

Priced individually, sold @ multiples of 10

SPARK PLUG



33- 17719547

NGK, BPR7HS-10, check and set gap per owner's manual or the emissions control information decal if present.

Priced individually, sold @ multiples of 10

33- 19796

NGK, BPR6HS-10, check and set gap per owner's manual or the emissions control information decal if present.

Priced individually, sold @ multiples of 10

SPARK PLUG



33-803507

NGK, DCPR6E, check and set gap per owner's manual or the emissions control information decal if present.

Priced individually, sold @ multiples of 10

SPARK PLUG



33-813418

NGK, BR9HS-10, check and set gap per owner's manual or the emissions control information decal if present.

Priced individually, sold @ multiples of 10

SPARK PLUG



33-813472

NGK, BR6HS, check and set gap per owner's manual or the emissions control information decal if present.

Priced individually, sold @ multiples of 10

SPARK PLUG



33-816837Q

NGK, BPZ8HN-10, check and set gap per owner's manual or the emissions control information decal if present.

Priced individually, sold @ multiples of 10

SPARK PLUG



33-824406 8

NGK, BR8HS-10, check and set gap per owner's manual or the emissions control information decal if present.

Priced individually, sold @ multiples of 10

SPARK PLUG



33-827858Q

NGK, DPR6EA-9, check and set gap per owner's manual or the emissions control information decal if present.
Priced individually, sold @ multiples of 10

SPARK PLUG



33-827859

NGK, CR6HS, check and set gap per owner's manual or the emissions control information decal if present.
Priced individually, sold @ multiples of 10

SPARK PLUG



33-828942

NGK, BR7HS-10, check and set gap per owner's manual or the emissions control information decal if present.
Priced individually, sold @ multiples of 10

SPARK PLUG



33-843220Q

NGK, LZFR6J, check and set gap per owner's manual or the emissions control information decal if present.
Priced individually, sold @ multiples of 4

SPARK PLUG - SHOP PACK



33-8M0058936

NGK IZFR6J, check and set gap per owner's manual or the emissions control information decal if present.
25 spark plugs in one shop package.
Priced individually, sold @ multiples of 25

SPARK PLUG



33-8M0057936

NGK, ZFR5F, check and set gap per owner's manual or the emissions control information decal if present.
Priced individually, sold @ multiples of 4

SPARK PLUG



859495Q

Champion - LFR5A-11, check and set gap per owner's manual or the emissions control information decal if present.
Priced individually, sold @ multiples of 10

SPARK PLUG



33-881284Q

NGK, LFR6A-11, check and set gap per owner's manual or the emissions control information decal if present.
Priced individually, sold @ multiples of 10

SPARK PLUG



33-883323001

Champion, RA8HC, check and set gap per owner's manual or the emissions control information decal if present.

Priced individually, sold @ multiples of 4

SPARK PLUG



33-889246Q39

NGK, ILFR6GE, check and set gap per owner's manual or the emissions control information decal if present.

Priced individually, sold @ multiples of 4

SPARK PLUG - SHOP PACK



33-8M0058934

NGK ILFR6GE, check and set gap per owner's manual or the emissions control information decal if present.

25 spark plugs in one shop package.

Priced individually, sold @ multiples of 25

SPARK PLUG



33-889597Q

NGK, IZFR5G, check and set gap per owner's manual or the emissions control information decal if present.

Priced individually, sold @ multiples of 4

SPARK PLUG - SHOP PACK



33-8M0058933

NGK IZFR5G, check and set gap per owner's manual or the emissions control information decal if present.

25 spark plugs in one shop package.

Priced individually, sold @ multiples of 25

SPARK PLUG



33-892567Q

NGK IZFR5J, check and set gap per owner's manual or the emissions control information decal if present.

Priced individually, sold @ multiples of 4

SPARK PLUG - SHOP PACK



33-8M0058935

NGK IZFR5J, check and set gap per owner's manual or the emissions control information decal if present.

25 spark plugs in one shop package.

Priced individually, sold @ multiples of 25

SPARK PLUG



33-896329874

Champion, RL82C, check and set gap per owner's manual or the emissions control information decal if present.

Priced individually, sold @ multiples of 4

SPARK PLUG



33-898829001

NGK, LFR4A-E, check and set gap per owner's manual or the emissions control information decal if present.
Priced individually, sold @ multiples of 10

SPARK PLUG



33-889246Q39

NGK, ILFR6GE, check and set gap per owner's manual or the emissions control information decal if present.
Priced individually, sold @ multiples of 4

SPARK PLUG APPLICATION CHART - FOURSTROKE

Spark Plug Application Chart - FourStroke Outboard

Model	Serial # Range	Standard Spark Plug Mercury Part Number	Standard Spark Plug Manufacturer's No.	Suppressor(resistor) Spark Plug Mercury No.	Suppressor(resistor) Spark Plug Manufacturer's No.	Gap
2.5 FourStroke	JPN 0R131842 and up	N/A	N/A	33-803507	NGK DCPR6E	.033
3.5 FourStroke	JPN 0R131842 and up	N/A	N/A	33-803507	NGK DCPR6E	.033
4 FourStroke	JPN 0R000001 and up	N/A	N/A	33-803507	NGK DCPR6E	.035
4 FourStroke	BEL 0P073456 and up	N/A	N/A	33-803507	NGK DCPR6E	.035
5 FourStroke	JPN 0R000001 and up	N/A	N/A	33-803507	NGK DCPR6E	.035
5 FourStroke	BEL 0P073456 and up	N/A	N/A	33-803507	NGK DCPR6E	.035
6 FourStroke	JPN 0R000001 and up	N/A	N/A	33-803507	NGK DCPR6E	.035
6 FourStroke	BEL 0P073456 and up	N/A	N/A	33-803507	NGK DCPR6E	.035
8 FourStroke Bodensee	USA 0H000058 - 0H017349	N/A	N/A	33-827859	NGK CR6HS	.026
8 FourStroke Bodensee	USA 0G760300 - 0T178499	N/A	N/A	33-827859	NGK CR6HS	.026
8 FourStroke Bodensee	BEL 0P086824 - 0P325499	N/A	N/A	33-827858Q	NGK DPR 6EA-9	.035
8 FourStroke	JPN 0R042475 and up	N/A	N/A	33-803507	NGK DCPR6E	.033
8 FourStroke	BEL 0P325500 and up	N/A	N/A	33-803507	NGK DCPR6E	.033
9.9 FourStroke	USA 0H000058 - 0H016909	N/A	N/A	33-827859	NGK CR6HS	.026
9.9 FourStroke	USA 0G760300 - 0T979999	N/A	N/A	33-827858Q	NGK DPR 6EA-9	.035
9.9 FourStroke	BEL 0P075166 - 0P325499	N/A	N/A	33-827858Q	NGK DPR 6EA-9	.035
9.9 FourStroke	JPN 0R042475 and up	N/A	N/A	33-803507	NGK DCPR6E	.033
9.9 FourStroke	BEL 0P325500 and up	N/A	N/A	33-803507	NGK DCPR6E	.033
15 FourStroke, 323cc	USA 0G590000 - 1B727495	N/A	N/A	33-827858Q	NGK DPR 6EA-9	.035
15 FourStroke, 323cc	BEL 9973100 and up	N/A	N/A	33-827858Q	NGK DPR 6EA-9	.035
15 FourStroke, 351cc	JPN 0R235949 and up	N/A	N/A	33-803507	NGK DCPR6E	.033
20 FourStroke (Carb)	JPN 0R235168 and up	N/A	N/A	33-803507	NGK DCPR6E	.033
25 FourStroke (Carb)	USA 0G590000 - 1B344298	N/A	N/A	33-827858Q	NGK DPR 6EA-9	.035
25 FourStroke (Carb)	BEL 9973100 - 0P388282	N/A	N/A	33-827858Q	NGK DPR 6EA-9	.035
25 FourStroke (EFI)	JPN 0R106999 and up	N/A	N/A	33-803507	NGK DCPR6E	.033
25 FourStroke (EFI)	BEL 0P401000 and up	N/A	N/A	33-803507	NGK DCPR6E	.033
25 Jet, FourStroke	JPN 0R165086 and up	N/A	N/A	33-803507	NGK DCPR6E	.033
30 (Carb) FourStroke	USA 0G760300 - 1B226999	N/A	N/A	33-827858Q	NGK DPR 6EA-9	.035
30 (Carb) FourStroke	BEL 0P094500 - 0P400999	N/A	N/A	33-827858Q	NGK DPR 6EA-9	.035
30 (EFI) FourStroke	USA 0T409000 - 1B226999	N/A	N/A	33-883323001	Champion RA8HC	.040
30 (EFI) FourStroke	JPN 0R106999 and up	N/A	N/A	33-803507	NGK DCPR6E	.033
40 (3 cyl. Carb) FourStroke	USA 0G760300 - 1B226999	N/A	N/A	33-827858Q	NGK DPR 6EA-9	.035
40 (3 cyl. Carb) FourStroke	BEL 0P094500 - 0P400999	N/A	N/A	33-827858Q	NGK DPR 6EA-9	.035

OUTBOARD

Model	Serial # Range	Standard Spark Plug Mercury Part Number	Standard Spark Plug Manufacturer's No.	Suppressor(resistor) Spark Plug Mercury No.	Suppressor(resistor) Spark Plug Manufacturer's No.	Gap
40 (3 cyl. EFI) FourStroke	USA 0T409000 and up	N/A	N/A	33-883323001	Champion RA8HC	.040
40 (3 cyl. EFI) FourStroke	BEL 0P153500 and up	N/A	N/A	33-883323001	Champion RA8HC	.040
40 (3 cyl. EFI) FourStroke	CHN 1C000001 and up	N/A	N/A	33-883323001	Champion RA8HC	.040
40/45 (4 cyl.) FourStroke	USA 0G231123 - 0T178499	N/A	N/A	33-827858Q	NGK DPR 6EA-9	.035
40 (4 cyl. Carb) FourStroke	USA 0T228405 - 0T598999	N/A	N/A	33-827858Q	NGK DPR 6EA-9	.035
40 (4 cyl. Carb) FourStroke	BEL 0P094500 - 0P206999	N/A	N/A	33-827858Q	NGK DPR 6EA-9	.035
40 (4 cyl. EFI) FourStroke	USA 0T409000 and up	N/A	N/A	33-883323001	Champion RA8HC	.040
40 (4 cyl. EFI) FourStroke	BEL 0P207000 and up	N/A	N/A	33-883323001	Champion RA8HC	.040
40 (4 cyl. EFI) FourStroke	CHN 1C000001 and up	N/A	N/A	33-883323001	Champion RA8HC	.040
40 JET (4 cyl. EFI) FourStroke	CHN 1C051324 and up	N/A	N/A	33-883323001	Champion RA8HC	.040
50 FourStroke	USA 0G231123 - 0T178499	N/A	N/A	33-827858Q	NGK DPR 6EA-9	.035
50 (Carb) FourStroke	USA 0T178500 - 0T598999	N/A	N/A	33-827858Q	NGK DPR 6EA-9	.035
50 (Carb) FourStroke	BEL 0P094500 - 0P206999	N/A	N/A	33-827858Q	NGK DPR 6EA-9	.035
50 (EFI) FourStroke	USA 0T409000 and up	N/A	N/A	33-883323001	Champion RA8HC	.040
50 (EFI) FourStroke	BEL 0P207000 and up	N/A	N/A	33-883323001	Champion RA8HC	.040
50 (EFI) FourStroke	CHN 1C000001 and up	N/A	N/A	33-883323001	Champion RA8HC	.040
60 (Carb) FourStroke	USA 0T178500 - 0T598999	N/A	N/A	33-827858Q	NGK DPR 6EA-9	.035
60 (Carb) FourStroke	BEL 0P094500 - 0P206999	N/A	N/A	33-827858Q	NGK DPR 6EA-9	.035
60 (EFI) FourStroke	USA 0T409000 and up	N/A	N/A	33-883323001	Champion RA8HC	.040
60 (EFI) FourStroke	BEL 0P207000 and up	N/A	N/A	33-883323001	Champion RA8HC	.040
60 (EFI) FourStroke	CHN 1C000001 and up	N/A	N/A	33-883323001	Champion RA8HC	.040
75 FourStroke, 1596cc	USA 0G960500 - 1B366822	N/A	N/A	859495Q	NGK LFR5A-11	.043
75 FourStroke, 1.7L	USA 1B366823 - 2B094995	N/A	N/A	33-898829001	NGK LFR4A-E	.032
75 FourStroke, 2.1L	USA 2B094996 and up	N/A	N/A	33-8M0057936	NGK ZFR5F	.032
80 FourStroke, 1.7L	USA 1B366823 - 2B094995	N/A	N/A	33-898829001	NGK LFR4A-E	.032
80 FourStroke, 2.1L	USA 2B094996 and up	N/A	N/A	33-8M0057936	NGK ZFR5F	.032
80 FourStroke	BEL 0P401000 and up	N/A	N/A	33-898829001	NGK LFR4A-E	.032
90 FourStroke, 1596cc	USA 0G960500 - 1B366822	N/A	N/A	859495Q	NGK LFR5A-11	.043
90 FourStroke, 1.7L	USA 1B366823 - 2B094995	N/A	N/A	33-898829001	NGK LFR4A-E	.032
90 FourStroke, 2.1L	USA 2B094996 and up	N/A	N/A	33-8M0057936	NGK ZFR5F	.032
100 FourStroke, 1.7L	USA 1B366823 - 2B094995	N/A	N/A	33-898829001	NGK LFR4A-E	.032
100 FourStroke, 2.1L	USA 2B094996 and up	N/A	N/A	33-8M0057936	NGK ZFR5F	.032
100 FourStroke	BEL 0P401000 and up	N/A	N/A	33-898829001	NGK LFR4A-E	.032
115 (EFI) FourStroke, 1741cc	USA 0T178500 - 1B366822	N/A	N/A	33-881284Q	NGK LFR6A-11	.041
115 FourStroke, 1.7L	USA 1B366823 - 2B094995	N/A	N/A	33-898829001	NGK LFR4A-E	.032
115/115 ProXS FourStroke, 2.1L	USA 2B094996 and up	N/A	N/A	33-8M0057936	NGK ZFR5F	.032
135 Verado	USA 1B227000 and up	N/A	N/A	33-889246Q39	NGK ILFR6GE	.031
135 Verado	BEL 0P419487 and up	N/A	N/A	33-889246Q39	NGK ILFR6GE	.031
150 EFI FourStroke	USA 1B905505 and up	N/A	N/A	33-8M0057936	NGK ZFR5F	.032
150 Verado	USA 1B227000 and up	N/A	N/A	33-889246Q39	NGK ILFR6GE	.031
150 Verado	BEL 0P419487 and up	N/A	N/A	33-889246Q39	NGK ILFR6GE	.031
175 Verado	USA 1B227000 and up	N/A	N/A	33-889246Q39	NGK ILFR6GE	.031
175 Verado	BEL 0P464488 and up	N/A	N/A	33-889246Q39	NGK ILFR6GE	.031
200 Verado, 4&6 cylinder	USA 0T980000 and up	N/A	N/A	33-889246Q39	NGK ILFR6GE	.031
200 Verado, 4&6 cylinder	BEL 0P409357 and up	N/A	N/A	33-889246Q39	NGK ILFR6GE	.031
225 (EFI) FourStroke	USA 0T653945 and up	N/A	N/A	859495Q	NGK LFR5A-11	.043
225 Verado	USA 0T980000 and up	N/A	N/A	33-889246Q39	NGK ILFR6GE	.031
225 Verado	BEL 0P409357 and up	N/A	N/A	33-889246Q39	NGK ILFR6GE	.031
250 Verado	USA 0T980000 and up	N/A	N/A	33-889246Q39	NGK ILFR6GE	.031
250 Verado	BEL 0P409357 and up	N/A	N/A	33-889246Q39	NGK ILFR6GE	.031
275 Verado	USA 0T980000 and up	N/A	N/A	33-889246Q39	NGK ILFR6GE	.031
275 Verado	BEL 0P409357 and up	N/A	N/A	33-889246Q39	NGK ILFR6GE	.031

Model	Serial # Range	Standard Spark Plug Mercury Part Number	Standard Spark Plug Manufacturer's No.	Suppressor(resistor) Spark Plug Mercury No.	Suppressor(resistor) Spark Plug Manufacturer's No.	Gap
300 Verado	USA 0T980000 and up	N/A	N/A	33-889246Q39	NGK ILFR6GE	.031
300 Verado	BEL 0P520553 and up	N/A	N/A	33-889246Q39	NGK ILFR6GE	.031
350 Verado	USA 1B718256 and up	N/A	N/A	33-889246Q39	NGK ILFR6GE	.031

SPARK PLUG APPLICATION CHART - 2-CYCLE

Spark Plug Application Chart - 2-Cycle Outboard

Model	Serial # Range	Standard Spark Plug Mercury Part Number	Standard Spark Plug Manufacturer's No.	Suppressor(resistor) Spark Plug Mercury No.	Suppressor(resistor) Spark Plug Manufacturer's No.	Gap
2.2	USA 8075603 and up	N/A	N/A	33- 19796	NGK BPR6HS-10	.040
2.5	0A855097 and up	33- 12127	NGK BP6HS-10	33- 19796	NGK BPR6HS-10	.040
3	0A855097 - 0G710612	N/A	N/A	33- 19796	NGK BPR6HS-10	.040
3.3	0D901217 and up	33- 12127	NGK BP6HS-10	33- 19796	NGK BPR6HS-10	.040
3.5	USA 6202173 and up	33- 12127	NGK BP6HS-10	33- 19796	NGK BPR6HS-10	.040
3.6	USA 5404657 and up	33- 97184	NGK BP7HS-10	33- 17719547	NGK BPR7HS-10	.040
3.6	BEL 9252831 and up	33- 97184	NGK BP7HS-10	33- 17719547	NGK BPR7HS-10	.040
3.6	CAN 7145388 and up	33- 97184	NGK BP7HS-10	33- 17719547	NGK BPR7HS-10	.040
3.9 (39)	1655013 - 2498135	33- 84675M	NGK B5HS	N/A	N/A	.025
4 (40)(1 cyl.)	2498136 - 2771621	33- 84675M	NGK B5HS	N/A	N/A	.030
4 (40)(1 cyl.)	2771622 - 0A809600	33- 97182Q	NGK BUHW-2	33- 14103Q	NGK BUZHW-2	
4 (40)(2 cyl.) Gnat	BEL 9075839 - 9256980	33- 82370M 1	NGK B6HS	33-813472	NGK BR6HS	.050
4 (40)(2 cyl.) Gnat	CAN 7085673 - 7146487	33- 82370M 1	NGK B6HS	33-813472	NGK BR6HS	.050
4 (40)(2 cyl.)	USA 5589202 - 5595531	33- 97184	NGK BP7HS-10	33- 17719547	NGK BPR7HS-10	.040
4 (40)(2 cyl.)	AUS 8065265 - 8068064	33- 97184	NGK BP7HS-10	33- 17719547	NGK BPR7HS-10	.040
4 (40)(2 cyl.)	BEL 9256981 - 9258280	33- 97184	NGK BP7HS-10	33- 17719547	NGK BPR7HS-10	.040
4 (40)(2 cyl.)	CAN 7146488 - 7143687	33- 97184	NGK BP7HS-10	33- 17719547	NGK BPR7HS-10	.040
4 (1 cyl.)	USA 0A809601 and up	33- 97184	NGK BP7HS-10	33- 17719547	NGK BPR7HS-10	.040
4 (1 cyl.)	BEL 9477830 and up	33- 97184	NGK BP7HS-10	33- 17719547	NGK BPR7HS-10	.040
4.5 (45)(1 cyl.)	USA 4107220 - 0A809600	33- 97182Q	NGK BUHW-2	33- 14103Q	NGK BUZHW-2	
4.5 (45)(1 cyl.)	AUS 8026540 and up	33- 97182Q	NGK BUHW-2	33- 14103Q	NGK BUZHW-2	
4.5 (45)(1 cyl.)	BEL 9072179 - 9477829	33- 97182Q	NGK BUHW-2	33- 14103Q	NGK BUZHW-2	
4.5 (45)(1 cyl.)	CAN 7045758 and up	33- 97182Q	NGK BUHW-2	33- 14103Q	NGK BUZHW-2	
5 (1 cyl.)	USA 0A809601 and up	33- 97184	NGK BP7HS-10	33- 17719547	NGK BPR7HS-10	.040
5 (1 cyl.)	BEL 9477830 and up	33- 97184	NGK BP7HS-10	33- 17719547	NGK BPR7HS-10	.040
6 (60)	USA 1408611 - 2126763	33-813469	NGK B6S	N/A	N/A	.025
6 (60)	CAN 1958792 - 2096170	33-813469	NGK B6S	N/A	N/A	.025
6 (60)(60J)	USA 2126764 and up	33- 82370M 1	NGK B6HS	33-813472	NGK BR6HS	.030
6 (60)(60J)	CAN 2096171 and up	33- 82370M 1	NGK B6HS	33-813472	NGK BR6HS	.030
6	USA 0A197112 - 0T800749	33-816737Q	NGK BP8H-N-10	33-816837Q	NGK BP28H-N-10	.040
6	BEL 9461526 and up	33-816737Q	NGK BP8H-N-10	33-816837Q	NGK BP28H-N-10	.040
7.5 (75)	2529895 - 3801457	33- 97182Q	NGK BUHW-2	33- 14103Q	NGK BUZHW-2	
7.5 (75)	USA 3801458 - 4851692	33- 97180Q	NGK BUHW	33- 14103550	NGK BUZHW	
7.5 (75)	AUS 8015315 - 8051349	33- 97180Q	NGK BUHW	33- 14103550	NGK BUZHW	
7.5 (75)	BEL 9043194 - 9181725	33- 97180Q	NGK BUHW	33- 14103550	NGK BUZHW	
7.5 (75)	CAN 7028598 - 7111897	33- 97180Q	NGK BUHW	33- 14103550	NGK BUZHW	
7.5 (75)	USA 4851693 - 5226934	33- 97182Q	NGK BUHW-2	33- 14103Q	NGK BUZHW-2	
7.5 (75)	AUS 8051350 - 8058019	33- 97182Q	NGK BUHW-2	33- 14103Q	NGK BUZHW-2	
7.5 (75)	BEL 9181726 - 9219255	33- 97182Q	NGK BUHW-2	33- 14103Q	NGK BUZHW-2	
7.5 (75)	CAN 7111898 - 7136037	33- 97182Q	NGK BUHW-2	33- 14103Q	NGK BUZHW-2	
7.5	USA 5206550 and up	33- 97186	NGK B9HS-10	33-813418	NGK BR9HS-10	.040
7.5	AUS 8057545 and up	33- 97186	NGK B9HS-10	33-813418	NGK BR9HS-10	.040
7.5	BEL 9217756 and up	33- 97186	NGK B9HS-10	33-813418	NGK BR9HS-10	.040

Not all parts listed are available for the European, C.I.S., Africa and Middle East Markets. For more information, please contact your local Mercury, Mariner, MerCruiser or Quicksilver Office.

OUTBOARD

Model	Serial # Range	Standard Spark Plug Mercury Part Number	Standard Spark Plug Manufacturer's No.	Suppressor(resistor) Spark Plug Mercury No.	Suppressor(resistor) Spark Plug Manufacturer's No.	Gap
7.5	CAN 7125388 and up	33- 97186	NGK B9HS-10	33-813418	NGK BR9HS-10	.040
8	USA 0A197112 and up	33-816737Q	NGK BP8H-N-10	33-816837Q	NGK BPZ8H-N-10	.040
8	BEL 9461526 and up	33-816737Q	NGK BP8H-N-10	33-816837Q	NGK BPZ8H-N-10	.040
9.8 (110)	1470349 - 2098351	33-813469	NGK B6S	N/A	N/A	.025
9.8 (110)	2098352 - 2798056	33- 82371M	NGK B7HS	N/A	N/A	.030
9.8 (110)	2798057 - 3795657	33- 97182Q	NGK BUHW-2	33- 14103Q	NGK BUZHW-2	
9.8 (110)	USA 3795658 - 4839253	33- 97180Q	NGK BUHW	33- 14103550	NGK BUZHW	
9.8 (110)	AUS 8015040 - 8050624	33- 97180Q	NGK BUHW	33- 14103550	NGK BUZHW	
9.8 (110)	BEL 9041439 - 9165304	33- 97180Q	NGK BUHW	33- 14103550	NGK BUZHW	
9.8 (110)	CAN 7027323 - 7111347	33- 97180Q	NGK BUHW	33- 14103550	NGK BUZHW	
9.8 (110)	USA 4839254 - 5206549	33- 97182Q	NGK BUHW-2	33- 14103Q	NGK BUZHW-2	
9.8 (110)	AUS 8050625 - 8057544	33- 97182Q	NGK BUHW-2	33- 14103Q	NGK BUZHW-2	
9.8 (110)	BEL 9165303 - 9217755	33- 97182Q	NGK BUHW-2	33- 14103Q	NGK BUZHW-2	
9.8 (110)	CAN 7111348 - 7125387	33- 97182Q	NGK BUHW-2	33- 14103Q	NGK BUZHW-2	
9.8	USA 5206550 and up	33- 97186	NGK B9HS-10	33-813418	NGK BR9HS-10	.040
9.8	AUS 8057545 and up	33- 97186	NGK B9HS-10	33-813418	NGK BR9HS-10	.040
9.8	BEL 9217756 and up	33- 97186	NGK B9HS-10	33-813418	NGK BR9HS-10	.040
9.8	CAN 7125388 and up	33- 97186	NGK B9HS-10	33-813418	NGK BR9HS-10	.040
9.9	USA 0A197112 - 0G112449	33-816737Q	NGK BP8H-N-10	33-816837Q	NGK BPZ8H-N-10	.040
9.9	BEL 9461526 - 9831799	33-816737Q	NGK BP8H-N-10	33-816837Q	NGK BPZ8H-N-10	.040
9.9	USA 0G112450 and up	33- 19424	NGK BP8HS-15	33- 14814568	NGK BPZ8HS-15	.060
9.9	BEL 9831800 and up	33- 19424	NGK BP8HS-15	33- 14814568	NGK BPZ8HS-15	.060
10 (100)	1290910 - 1499331	33-813469	NGK B6S	N/A	N/A	.025
10 (XR10/SEA PRO 10)	USA 0D038000 and up	33- 19424	NGK BP8HS-15	33- 14814568	NGK BPZ8HS-15	.060
10 (XR10/SEA PRO 10)	BEL 9596000 and up	33- 19424	NGK BP8HS-15	33- 14814568	NGK BPZ8HS-15	.060
10 Magnum/Marathon	USA 0D038000 and up	33- 19424	NGK BP8HS-15	33- 14814568	NGK BPZ8HS-15	.060
10 Magnum/Marathon	BEL 9596000 and up	33- 19424	NGK BP8HS-15	33- 14814568	NGK BPZ8HS-15	.060
15 (150)	1290910 - 1499331	33-813469	NGK B6S	N/A	N/A	.025
15	USA 0B292414 and up	33- 19424	NGK BP8HS-15	33- 14814568	NGK BPZ8HS-15	.060
15	BEL 9542620 and up	33- 19424	NGK BP8HS-15	33- 14814568	NGK BPZ8HS-15	.060
15 Sea Pro/Marathon	USA 0G044365 - 0G437999	33-816737Q	NGK BP8H-N-10	33-816837Q	NGK BPZ8H-N-10	.040
15 Sea Pro/Marathon	USA 0G438000 and up	33- 19424	NGK BP8HS-15	33- 14814568	NGK BPZ8HS-15	.060
15 Sea Pro/Marathon	BEL 9927000 and up	33- 19424	NGK BP8HS-15	33- 14814568	NGK BPZ8HS-15	.060
15 Sea Pro XD	BEL 9927000 and up	33-816737Q	NGK BP8H-N-10	33-816837Q	NGK BPZ8H-N-10	.040
15 (Super 15)	USA 0B238464 and up	33-816737Q	NGK BP8H-N-10	33-816837Q	NGK BPZ8H-N-10	.040
15 (Super 15)	BEL 9507381 and up	33-816737Q	NGK BP8H-N-10	33-816837Q	NGK BPZ8H-N-10	.040
15 (Super 15)	CAN 0A730007 and up	33-816737Q	NGK BP8H-N-10	33-816837Q	NGK BPZ8H-N-10	.040
18 (18, 18XD)	USA 5837437 and up	33-816737Q	NGK BP8H-N-10	33-816837Q	NGK BPZ8H-N-10	.040
18 (18, 18XD)	AUS 8071973 and up	33-816737Q	NGK BP8H-N-10	33-816837Q	NGK BPZ8H-N-10	.040
18 (18, 18XD)	BEL 9308306 and up	33-816737Q	NGK BP8H-N-10	33-816837Q	NGK BPZ8H-N-10	.040
20 (200)	1290910 - 1499331	33-813469	NGK B6S	N/A	N/A	.025
20 (200)	1558310 - 2094830	33-813469	NGK B6S	N/A	N/A	.025
20 (200)	2094831 - 2827676	33- 82371M	NGK B7HS	N/A	N/A	.030
20 (20, 200)	USA 2827677 - 6443972	33- 97182Q	NGK BUHW-2	33- 14103Q	NGK BUZHW-2	
20 (20, 200)	AUS 8006265 and up	33- 97182Q	NGK BUHW-2	33- 14103Q	NGK BUZHW-2	
20 (20, 200)	BEL 9016254 - 9415100	33- 97182Q	NGK BUHW-2	33- 14103Q	NGK BUZHW-2	
20 (20, 200)	CAN 7012358 - 7209532	33- 97182Q	NGK BUHW-2	33- 14103Q	NGK BUZHW-2	
20 (20, 20XD)	USA 6443973 - 0T800749	33-816737Q	NGK BP8H-N-10	33-816837Q	NGK BPZ8H-N-10	.040
20 (20, 20XD)	BEL 9415101 and up	33-816737Q	NGK BP8H-N-10	33-816837Q	NGK BPZ8H-N-10	.040
20 (20, 20XD)	CAN 7209533 and up	33-816737Q	NGK BP8H-N-10	33-816837Q	NGK BPZ8H-N-10	.040

Model		Serial # Range	Standard Spark Plug Mercury Part Number	Standard Spark Plug Manufacturer's No.	Suppressor(resistor) Spark Plug Mercury No.	Suppressor(resistor) Spark Plug Manufacturer's No.	Gap
20 JET	USA	5705532 and up	33-816737Q	NGK BP8H-N-10	33-816837Q	NGK BP28H-N-10	.040
20 JET	AUS	8073158 and up	33-816737Q	NGK BP8H-N-10	33-816837Q	NGK BP28H-N-10	.040
20 JET	BEL	9315316 and up	33-816737Q	NGK BP8H-N-10	33-816837Q	NGK BP28H-N-10	.040
20 JET	CAN	7166928 and up	33-816737Q	NGK BP8H-N-10	33-816837Q	NGK BP28H-N-10	.040
25 (250)		1290910 - 1499331	33-813469	NGK B6S	N/A	N/A	.025
25 (25, 25XD, 20 JET)	USA	5705532 and up	33-816737Q	NGK BP8H-N-10	33-816837Q	NGK BP28H-N-10	.040
25 (25, 25XD, 20 JET)	AUS	8073158 and up	33-816737Q	NGK BP8H-N-10	33-816837Q	NGK BP28H-N-10	.040
25 (25, 25XD, 20 JET)	BEL	9315316 and up	33-816737Q	NGK BP8H-N-10	33-816837Q	NGK BP28H-N-10	.040
25 (25, 25XD, 20 JET)	CAN	7166928 and up	33-816737Q	NGK BP8H-N-10	33-816837Q	NGK BP28H-N-10	.040
25 LIGHTNING(3 cyl)	USA	0E268781 and up	33-896323	Champion L82C	33-896329874	Champion RL82C	.035
30 (300)		1271884 - 1960826	33-813469	NGK B6S	N/A	N/A	.025
30 (2 cyl.)644cc	USA	0G053314 - 0T598999	33-816737Q	NGK BP8H-N-10	33-816837Q	NGK BP28H-N-10	.040
30 (2 cyl.)644cc	BEL	9854537 - 0P206999	33-816737Q	NGK BP8H-N-10	33-816837Q	NGK BP28H-N-10	.040
30 (Lightning)430cc	USA	0G575500 and up	33- 41263M	NGK B7HS-10	33-828942	NGK BR7HS-10	.040
30 JET (4 cylinder)	USA	0C159200 - 0G589999	33- 97182Q	NGK BUHW-2	33- 14103Q	NGK BUZHW-2	
30 JET (4 cylinder)	BEL	9570790 - 9973099	33- 97182Q	NGK BUHW-2	33- 14103Q	NGK BUZHW-2	
30 JET (3 cylinder)	USA	0G590000 - 0T178499	33-816737Q	NGK BP8H-N-10	33-816837Q	NGK BP28H-N-10	.040
30 JET (3 cylinder)	BEL	9973100 - 0P094499	33-816737Q	NGK BP8H-N-10	33-816837Q	NGK BP28H-N-10	.040
35 (350, 35A)		1271884 - 1960826	33-813469	NGK B6S	N/A	N/A	.025
35 (350)		1960827 - 2097831	33-813413	NGK B7S	N/A	N/A	.025
35 (350)		2097832 - 2874703	33- 82371M	NGK B7HS	N/A	N/A	.030
35	USA	6445653 and up	33- 97180Q	NGK BUHW	33- 14103550	NGK BUZHW	
35	BEL	9384476 and up	33- 97180Q	NGK BUHW	33- 14103550	NGK BUZHW	
35	CAN	7209608 and up	33- 97180Q	NGK BUHW	33- 14103550	NGK BUZHW	
40 (400)		1279685 - 1476509	33-813469	NGK B6S	N/A	N/A	.025
40 (40, 400, 402)	USA	2874704 - 0G053313	33- 97180Q	NGK BUHW	33- 14103550	NGK BUZHW	
40 (40, 400, 402)	AUS	8002335 and up	33- 97180Q	NGK BUHW	33- 14103550	NGK BUZHW	
40 (40, 400, 402)	BEL	3339688 and up	33- 97180Q	NGK BUHW	33- 14103550	NGK BUZHW	
40 (40, 400, 402)	CAN	3340783 and up	33- 97180Q	NGK BUHW	33- 14103550	NGK BUZHW	
40 (2 cyl.)	USA	0G053314 and up	33-816737Q	NGK BP8H-N-10	33-816837Q	NGK BP28H-N-10	.040
40 (3 cyl.)	USA	0G531301 and up	33-816737Q	NGK BP8H-N-10	33-816837Q	NGK BP28H-N-10	.040
40 (3 cyl.)	BEL	9973100 and up	33-816737Q	NGK BP8H-N-10	33-816837Q	NGK BP28H-N-10	.040
40 (4 cyl.)	USA	0C159200 and up	33- 97182Q	NGK BUHW-2	33- 14103Q	NGK BUZHW-2	
40 (4 cyl.)	BEL	9570790 and up	33- 97182Q	NGK BUHW-2	33- 14103Q	NGK BUZHW-2	
40 JET	USA	0T178500 and up	33-816737Q	NGK BP8H-N-10	33-816837Q	NGK BP28H-N-10	.040
40 JET	BEL	0P094500 and up	33-816737Q	NGK BP8H-N-10	33-816837Q	NGK BP28H-N-10	.040
45 (450)		1476510 - 1531568	33-813469	NGK B6S	N/A	N/A	.025
45 (4 cyl.)	USA	5531630 and up	33- 97182Q	NGK BUHW-2	33- 14103Q	NGK BUZHW-2	
45 (4 cyl.)	AUS	8063985 and up	33- 97182Q	NGK BUHW-2	33- 14103Q	NGK BUZHW-2	
45 (4 cyl.)	BEL	9248006 and up	33- 97182Q	NGK BUHW-2	33- 14103Q	NGK BUZHW-2	
45 (4 cyl.)	CAN	7143688 and up	33- 97182Q	NGK BUHW-2	33- 14103Q	NGK BUZHW-2	
45 JET	USA	0G760300 - 0T129554	33-816737Q	NGK BP8H-N-10	33-816837Q	NGK BP28H-N-10	.040
45 JET	BEL	0P017000 - 0P094499	33-816737Q	NGK BP8H-N-10	33-816837Q	NGK BP28H-N-10	.040
50 (500)	USA	1421113 - 2097444	33-813469	NGK B6S	N/A	N/A	.025
50 (500)	CAN	1770179 - 2116317	33-813469	NGK B6S	N/A	N/A	.025
50 (500)	USA	2097445 - 4357639	33- 97180Q	NGK BUHW	33- 14103550	NGK BUZHW	
50 (500)	AUS	2863739 - 8029514	33- 97180Q	NGK BUHW	33- 14103550	NGK BUZHW	
50 (500)	BEL	9001581 - 9107213	33- 97180Q	NGK BUHW	33- 14103550	NGK BUZHW	
50 (500)	CAN	2116318 - 7068997	33- 97180Q	NGK BUHW	33- 14103550	NGK BUZHW	
50 (50, 500)(4 cyl.)	USA	4357640 and up	33- 97182Q	NGK BUHW-2	33- 14103Q	NGK BUZHW-2	
50 (50, 500)(4 cyl.)	AUS	8030090 and up	33- 97182Q	NGK BUHW-2	33- 14103Q	NGK BUZHW-2	
50 (50, 500)(4 cyl.)	BEL	9107214 and up	33- 97182Q	NGK BUHW-2	33- 14103Q	NGK BUZHW-2	
50 (50, 500)(4 cyl.)	CAN	7068998 and up	33- 97182Q	NGK BUHW-2	33- 14103Q	NGK BUZHW-2	
50 (3 cyl.)	USA	6428681 - 0D000749	33- 97180Q	NGK BUHW	33- 14103550	NGK BUZHW	

Not all parts listed are available for the European, C.I.S., Africa and Middle East Markets.
 For more information, please contact your local Mercury, Mariner, MerCruiser or Quicksilver Office.

OUTBOARD

Model	Serial # Range	Standard Spark Plug Mercury Part Number	Standard Spark Plug Manufacturer's No.	Suppressor(resistor) Spark Plug Mercury No.	Suppressor(resistor) Spark Plug Manufacturer's No.	Gap
50 (3 cyl.)	BEL 9385911 - 9683054	33- 97180Q	NGK BUHW	33- 14103550	NGK BUZHW	
50 (3 cyl.)	CAN 7208333 and up	33- 97180Q	NGK BUHW	33- 14103550	NGK BUZHW	
50 (3 cyl.)	USA 0D000750 and up	33-816737Q	NGK BP8H-N-10	33-816837Q	NGK BPZ8H-N-10	.040
50 (3 cyl.)	BEL 9683055 and up	33-816737Q	NGK BP8H-N-10	33-816837Q	NGK BPZ8H-N-10	.040
55 (3 cyl.)	USA 0D000750 and up	33-816737Q	NGK BP8H-N-10	33-816837Q	NGK BPZ8H-N-10	.040
55 (3 cyl.)	BEL 9741042 and up	33-816737Q	NGK BP8H-N-10	33-816837Q	NGK BPZ8H-N-10	.040
60 (600)	1303411 - 1542744	33-813469	NGK B6S	N/A	N/A	.025
60 (3 cyl.)	USA 6428681 - 0D000749	33- 97180Q	NGK BUHW	33- 14103550	NGK BUZHW	
60 (3 cyl.)	BEL 9385911 - 9683054	33- 97180Q	NGK BUHW	33- 14103550	NGK BUZHW	
60 (3 cyl.)	CAN 7208333 and up	33- 97180Q	NGK BUHW	33- 14103550	NGK BUZHW	
60 (3 cyl.)	USA 0D000750 and up	33-816737Q	NGK BP8H-N-10	33-816837Q	NGK BPZ8H-N-10	.040
60 (3 cyl.)	BEL 9683055 and up	33-816737Q	NGK BP8H-N-10	33-816837Q	NGK BPZ8H-N-10	.040
65 (650)(4 cyl.)	1542745 - 2119748	33-813413	NGK B7S	N/A	N/A	.025
65 (650S)(4 cyl.)	2119749 - 2309310	33- 82371M	NGK B7HS	N/A	N/A	.030
65 (650SS)(4 cyl.)	2119749 - 2309310	33- 97180Q	NGK BUHW	33- 14103550	NGK BUZHW	
65 (650)(3 cyl.)	USA 3293184 - 4571651	33- 97180Q	NGK BUHW	33- 14103550	NGK BUZHW	
65 (650)(3 cyl.)	AUS 8006640 and up	33- 97180Q	NGK BUHW	33- 14103550	NGK BUZHW	
65 (650)(3 cyl.)	BEL 9020074 - 9135824	33- 97180Q	NGK BUHW	33- 14103550	NGK BUZHW	
65 (650)(3 cyl.)	CAN 7013633 - 7087822	33- 97180Q	NGK BUHW	33- 14103550	NGK BUZHW	
65 JET	USA 0D283222 and up	33- 97182Q	NGK BUHW-2	33- 14103Q	NGK BUZHW-2	
65 JET	BEL 9793577 and up	33- 97182Q	NGK BUHW-2	33- 14103Q	NGK BUZHW-2	
70 (700)	1296411 - 1566239	33-813469	NGK B6S	N/A	N/A	.025
70 (3 cyl.)	USA 4571652 - 6428680	33- 97180Q	NGK BUHW	33- 14103550	NGK BUZHW	
70 (3 cyl.)	AUS 8042350 and up	33- 97180Q	NGK BUHW	33- 14103550	NGK BUZHW	
70 (3 cyl.)	BEL 9135825 - 9385910	33- 97180Q	NGK BUHW	33- 14103550	NGK BUZHW	
70 (3 cyl.)	CAN 7087823 - 7208332	33- 97180Q	NGK BUHW	33- 14103550	NGK BUZHW	
70 (3 cyl.)	USA 0A996142 - 0C221999	33- 97182Q	NGK BUHW-2	33- 14103Q	NGK BUZHW-2	
70 (3 cyl.)	BEL 9483121 - 9589038	33- 97182Q	NGK BUHW-2	33- 14103Q	NGK BUZHW-2	
75 (4 cyl.)	USA 6432907 and up	33- 97182Q	NGK BUHW-2	33- 14103Q	NGK BUZHW-2	
75 (4 cyl.)	BEL 9393856 and up	33- 97182Q	NGK BUHW-2	33- 14103Q	NGK BUZHW-2	
75 (4 cyl.)	CAN 7208573 and up	33- 97182Q	NGK BUHW-2	33- 14103Q	NGK BUZHW-2	
75 (3 cyl.)	USA 0C222000 and up	33- 97182Q	NGK BUHW-2	33- 14103Q	NGK BUZHW-2	
75 (3 cyl.)	BEL 9589039 and up	33- 97182Q	NGK BUHW-2	33- 14103Q	NGK BUZHW-2	
75 (3 cyl.)(1.5L Optimax)	USA 0T980000 and up	N/A	N/A	33-892567Q	NGK IZFR5J	.032
80 (800)(6 cyl.)	1335465 - 1566239	33-813413	NGK B7S	N/A	N/A	.025
80 (800)(4 cyl.)	2559001 - 3493912	33- 97180Q	NGK BUHW	33- 14103550	NGK BUZHW	
80 (80, 800)(4 cyl.)	USA 4831999 - 6432900	33- 97182Q	NGK BUHW-2	33- 14103Q	NGK BUZHW-2	
80 (80, 800)(4 cyl.)	AUS 8050200 and up	33- 97182Q	NGK BUHW-2	33- 14103Q	NGK BUZHW-2	
80 (80, 800)(4 cyl.)	BEL 9177626 - 9393855	33- 97182Q	NGK BUHW-2	33- 14103Q	NGK BUZHW-2	
80 (80, 800)(4 cyl.)	CAN 7110998 - 7208572	33- 97182Q	NGK BUHW-2	33- 14103Q	NGK BUZHW-2	
80 (3 cyl.)	USA 0A996142 - 0C221999	33- 97182Q	NGK BUHW-2	33- 14103Q	NGK BUZHW-2	
80 (3 cyl.)	BEL 9483121 - 9589038	33- 97182Q	NGK BUHW-2	33- 14103Q	NGK BUZHW-2	
80 JET	USA 0D283222 and up	33-816737Q	NGK BP8H-N-10	33-816837Q	NGK BPZ8H-N-10	.040
80 JET	BEL 9793577 and up	33-816737Q	NGK BP8H-N-10	33-816837Q	NGK BPZ8H-N-10	.040
85 (850)(6 cyl.)	1460999 - 1766823	33-813413	NGK B7S	N/A	N/A	.025
85 (850)(4 cyl.)	USA 3493913 - 4831998	33- 97180Q	NGK BUHW	33- 14103550	NGK BUZHW	
85 (850)(4 cyl.)	AUS 8005440 - 8050199	33- 97180Q	NGK BUHW	33- 14103550	NGK BUZHW	
85 (850)(4 cyl.)	BEL 9011604 - 9177625	33- 97180Q	NGK BUHW	33- 14103550	NGK BUZHW	
85 (850)(4 cyl.)	CAN 7010108 - 7110997	33- 97180Q	NGK BUHW	33- 14103550	NGK BUZHW	
90 (900)	1766824 - 1869775	33-813413	NGK B7S	N/A	N/A	.025
90 (90, 900)(6 cyl.)	USA 4845301 and up	33- 97180Q	NGK BUHW	33- 14103550	NGK BUZHW	
90 (90, 900)(6 cyl.)	AUS 8060545 and up	33- 97180Q	NGK BUHW	33- 14103550	NGK BUZHW	
90 (90, 900)(6 cyl.)	CAN 7111698 and up	33- 97180Q	NGK BUHW	33- 14103550	NGK BUZHW	
90 (3 cyl.)	USA 0A996142 and up	33- 97182Q	NGK BUHW-2	33- 14103Q	NGK BUZHW-2	

Model		Serial # Range	Standard Spark Plug Mercury Part Number	Standard Spark Plug Manufacturer's No.	Suppressor(resistor) Spark Plug Mercury No.	Suppressor(resistor) Spark Plug Manufacturer's No.	Gap
90 (3 cyl.)	BEL	9483121 and up	33- 97182Q	NGK BUHW-2	33- 14103Q	NGK BUZHW-2	
90 (3 cyl.)(1.5L Optimax)	USA	0T801000 and up	N/A	N/A	33-892567Q	NGK IZFR5J	.032
95 (950)		1869776 - 1962186	33- 82371M	NGK B7HS	N/A	N/A	.030
95 (950)		1962187 - 2318585	33- 97180Q	NGK BUHW	33- 14103550	NGK BUZHW	
100 (1000)		1464949 - 2318585	33-813413	NGK B7S	N/A	N/A	.025
100 (1000SS/1000BP)		2318586 - 3253111	33- 97180Q	NGK BUHW	33- 14103550	NGK BUZHW	
100 (4 cyl.)	USA	0B209468 - 0G960499	33-816737Q	NGK BP8H-N-10	33-816837Q	NGK BP28H-N-10	.040
100 (4 cyl.)	BEL	9523034 - 0P058999	33-816737Q	NGK BP8H-N-10	33-816837Q	NGK BP28H-N-10	.040
110 (1100)		1870204 - 1962661	33- 82371M	NGK B7HS	N/A	N/A	.030
110 (1100)		1962662 - 2314955	33- 97180Q	NGK BUHW	33- 14103550	NGK BUZHW	
115 (115, 1150)(6 cyl.)	USA	2836019 and up	33- 97180Q	NGK BUHW	33- 14103550	NGK BUZHW	
115 (115, 1150)(6 cyl.)	AUS	8008665 and up	33- 97180Q	NGK BUHW	33- 14103550	NGK BUZHW	
115 (115, 1150)(6 cyl.)	CAN	7010763 and up	33- 97180Q	NGK BUHW	33- 14103550	NGK BUZHW	
115 (4 cyl.)	USA	0C100000 and up	33-816737Q	NGK BP8H-N-10	33-816837Q	NGK BP28H-N-10	.040
115 (4 cyl.)	BEL	9559771 and up	33-816737Q	NGK BP8H-N-10	33-816837Q	NGK BP28H-N-10	.040
115 (3 cyl.)(1.5L Optimax)	USA	0T801000 and up	N/A	N/A	33-892567Q	NGK IZFR5J	.032
115 Pro XS	USA	1B751825 and up	N/A	N/A	33-892567Q	NGK IZFR5J	.032
125 (1250)(6 cyl.)		2314956 - 3253111	33- 97180Q	NGK BUHW	33- 14103550	NGK BUZHW	
125 (4 cyl.)	USA	0D283222 and up	33-816737Q	NGK BP8H-N-10	33-816837Q	NGK BP28H-N-10	.040
125 (4 cyl.)	BEL	9793577 and up	33-816737Q	NGK BP8H-N-10	33-816837Q	NGK BP28H-N-10	.040
135 (1350)(6 cyl.)		2839369 - 3293233	33- 97180Q	NGK BUHW	33- 14103550	NGK BUZHW	
140 (140, 1400)(6 cyl.)	USA	3293234 and up	33- 97180Q	NGK BUHW	33- 14103550	NGK BUZHW	
140 (140, 1400)(6 cyl.)	AUS	8052650 and up	33- 97180Q	NGK BUHW	33- 14103550	NGK BUZHW	
140 (140, 1400)(6 cyl.)	CAN	7112773 and up	33- 97180Q	NGK BUHW	33- 14103550	NGK BUZHW	
150 (1500)(6 cyl.)	USA	3502806 - 4865677	33- 97180Q	NGK BUHW	33- 14103550	NGK BUZHW	
150 (1500)(6 cyl.)	AUS	8005615 - 8052649	33- 97180Q	NGK BUHW	33- 14103550	NGK BUZHW	
150 (1500)(6 cyl.)	CAN	7010533 - 7112772	33- 97180Q	NGK BUHW	33- 14103550	NGK BUZHW	
V-135	USA	0A904646 and up	33- 13686Q	NGK BU8H	33- 14103568	NGK BUZ8H	
V-135 DFI	USA	0G590000 and up	N/A	N/A	33-889597Q	NGK IZFR5G	.032
V-150 (150, 1500) Carb	USA	4868998 - 0G960499	33- 13686Q	NGK BU8H	33- 14103568	NGK BUZ8H	
V-150 (150, 1500) Carb	USA	0G960500 and up	N/A	N/A	33- 14814Q	NGK BP28HS-10	.040
V-150 EFI	USA	0D082000 - 0G960499	33- 13686Q	NGK BU8H	33- 14103568	NGK BUZ8H	
V-150 EFI	USA	0G960500 and up	N/A	N/A	33- 14814Q	NGK BP28HS-10	.040
V-150 (XR2/4/6/Magnum II/III)	USA	4868998 - 0G960499	33- 13686Q	NGK BU8H	33- 14103568	NGK BUZ8H	
V-150 (XR2/4/6/Magnum II/III)	USA	0G960500 and up	N/A	N/A	33- 14814Q	NGK BP28HS-10	.040
V-150 DFI	USA	0G590000 and up	N/A	N/A	33-889597Q	NGK IZFR5G	.032
V-150 ProXS	USA	1B690542 and up	N/A	N/A	33-843220Q	NGK IZFR6J	.042
V-175 (175, 1750) Carb	USA	4301235 - 0G960499	33- 13686Q	NGK BU8H	33- 14103568	NGK BUZ8H	
V-175 (175, 1750) Carb	AUS	8058870 and up	33- 13686Q	NGK BU8H	33- 14103568	NGK BUZ8H	
V-175 EFI	USA	0D000750 - 0G960499	33- 13686Q	NGK BU8H	33- 14103568	NGK BUZ8H	
V-175 EFI	USA	0G960500 - 0T800999	N/A	N/A	33- 14814Q	NGK BP28HS-10	.040
V-175 DFI	USA	0T178500 and up	N/A	N/A	33-889597Q	NGK IZFR5G	.032
V-175 Pro XS	USA	1B516339 and up	N/A	N/A	33-843220Q	NGK IZFR6J	.042
V-200 (200, 2000) Carb	USA	4839034 - 0G960499	33- 13686Q	NGK BU8H	33- 14103568	NGK BUZ8H	
V-200 (200, 2000) Carb	AUS	8061595 - 8065672	33- 13686Q	NGK BU8H	33- 14103568	NGK BUZ8H	
V-200 (200, 2000) Carb	USA	0G960500 and up	N/A	N/A	33- 14814Q	NGK BP28HS-10	.040
V-200 EFI	USA	0C100861 - 0C291520	N/A	N/A	33- 14103568	NGK BUZ8H	
V-200 EFI	USA	0C291521 - 0G960499	33- 13686Q	NGK BU8H	33- 14103568	NGK BUZ8H	
V-200 EFI (2.5L)	USA	0G960500 and up	N/A	N/A	33- 14814Q	NGK BP28HS-10	.040
V-200 EFI (3.0L)	USA	0T750164 and up	N/A	N/A	33- 941	Champion QL77CC	.040
V-200 DFI	USA	0G386496 and up	N/A	N/A	33-889597Q	NGK IZFR5G	.032
V-200 Pro XS	USA	1B504989 and up	N/A	N/A	33-889597Q	NGK IZFR5G	.032
V-220 Laser	USA	0B117316 and up	N/A	N/A	33- 14103568	NGK BUZ8H	
V-225 (2.4L)	USA	5628028 and up	33- 13686Q	NGK BU8H	33- 14103568	NGK BUZ8H	

Not all parts listed are available for the European, C.I.S., Africa and Middle East Markets.
For more information, please contact your local Mercury, Mariner, MerCruiser or Quicksilver Office.

OUTBOARD

Model	Serial # Range	Standard Spark Plug Mercury Part Number	Standard Spark Plug Manufacturer's No.	Suppressor(resistor) Spark Plug Mercury No.	Suppressor(resistor) Spark Plug Manufacturer's No.	Gap
V-225 (3.0L)Carb	USA 0D280813 - 0G437999	N/A	N/A	33-816837Q	NGK BPZ8H-N-10	.040
V-225 (3.0L)Carb	USA 0G438000 and up	N/A	N/A	33- 941	Champion QL77CC	.035
V-225 Sea Pro & Marathon	USA 0G245605 and up	N/A	N/A	33- 941	Champion QL77CC	.035
V-225 EFI(3.0L)	USA 0G129222 and up	N/A	N/A	33- 941	Champion QL77CC	.035
V-225 DFI	USA 0G590000 and up	N/A	N/A	33-889597Q	NGK IZFR5G	.032
V-225 DFI (DTS)	USA 0G599000 and up	N/A	N/A	33-889597Q	NGK IZFR5G	.032
V-225 Pro XS	USA 1B104549 and up	N/A	N/A	33-843220Q	NGK IZFR6J	.042
V-250 (3.4L)	USA 0C101891 and up	33- 13686Q	NGK BU8H	33- 14103568	NGK BUZ8H	
V-250 EFI (3.0L)	USA 0G129222 and up	N/A	N/A	33- 941	Champion QL77CC	.035
V-250 DFI (3.0L)	USA 1B528615 and up	N/A	N/A	33-843220Q	NGK IZFR6J	.042
V-250 Pro XS	USA 1B426561 and up	N/A	N/A	33-843220Q	NGK IZFR6J	.042
V-275 (3.4L)	USA 0C101891 and up	33- 13686Q	NGK BU8H	33- 14103568	NGK BUZ8H	
V-300 (3.4L)	USA 5611648 and up	33- 13686Q	NGK BU8H	33- 14103568	NGK BUZ8H	

SPARK PLUG APPLICATION CHART - EARLY MARINER

Spark Plug Application Chart - Early Mariner

Model	SN Code	Serial # Range	Standard Spark Plug Manufacturer's P/N	Standard Spark Plug Mercury P/N	Suppressor(Resistor) Spark Plug Manufacturer's P/N	Suppressor(Resistor) Spark Plug Mercury P/N	Gap
2A (M)	646	ALL - ALL	B6HS	33- 82370M 1	BR6HS	33-813472	.024
2B (M)	6A1	000101 - 011600	B6HS	33- 82370M 1	BR6HS	33-813472	.024
2B (M)	6A1	011601 and up	B5HS	33- 84675M	BR5HS	N/A	.024
3.5 (M)	642	00000 - 23740	B7HS	33- 82371M	BR7HS	N/A	.024
3.5 (ML)	642	00000 - 41690	B7HS	33- 82371M	BR7HS	N/A	.024
3.5 (M)	642	23741 and up	B6HS	33- 82370M 1	BR6HS	33-813472	.024
3.5 (ML)	642	41691 and up	B6HS	33- 82370M 1	BR6HS	33-813472	.024
4A (M, ML)	6E0	ALL - ALL	B7HS	33- 82371M	BR7HS	N/A	.024
5A (M, ML)	661	ALL - ALL	B7HS	33- 82371M	BR7HS	N/A	.024
5C (M, ML)	6E3	ALL - ALL	B7HS	33- 82371M	BR7HS	N/A	.024
6C (M, ML)	6H8	ALL - ALL	B7HS-10	33- 41263M	BR7HS-10	N/A	.039
6D (M, ML)	6H6	ALL - ALL	B7HS-10	33- 41263M	BR7HS-10	N/A	.039
8A (M, ML)	655	ALL - ALL	B6HS	33- 82370M 1	BR6HS	33-813472	.024
8B (M, ML)	677	ALL - ALL	B7HS	33- 82371M	BR7HS	N/A	.024
W8(M, ML)	677	ALL - ALL	B7HS	33- 82371M	BR7HS	N/A	.024
8 Marathon	677	ALL - ALL	B7HS	33- 82371M	BR7HS	N/A	.024
K8 (M, ML)	680	ALL - ALL	B6HS	33- 82370M 1	BR6HS	33-813472	.024
8C (M, ML, MUL)	6G1	ALL - ALL	B7HS-10	33- 41263M	BR7HS-10	N/A	.039
9.9C (M)	682	000551 - 032885	B7HS	33- 82371M	BR7HS	N/A	.024
9.9C (ML)	682	300826 - 338410	B7HS	33- 82371M	BR7HS	N/A	.024
9.9C (E)	682	250101 - 250945	B7HS	33- 82371M	BR7HS	N/A	.024
9.9C (EL)	682	550141 - 552315	B7HS	33- 82371M	BR7HS	N/A	.024
9.9C (M)	682	032886 and up	B7HS-10	33- 41263M	BR7HS-10	N/A	.039
9.9C (ML)	682	338411 and up	B7HS-10	33- 41263M	BR7HS-10	N/A	.039
9.9C (E)	682	250946 and up	B7HS-10	33- 41263M	BR7HS-10	N/A	.039
9.9C (EL)	682	552316 and up	B7HS-10	33- 41263M	BR7HS-10	N/A	.039
15A (M, ML)	651	ALL - ALL	B7HS	33- 82371M	BR7HS	N/A	.024
15C (M)	684	000101 - 020025	B7HS	33- 82371M	BR7HS	N/A	.024
15C (ML)	684	300101 - 316415	B7HS	33- 82371M	BR7HS	N/A	.024
15C (E)	684	250101 - 251060	B7HS	33- 82371M	BR7HS	N/A	.024
15C (EL)	684	550101 - 551615	B7HS	33- 82371M	BR7HS	N/A	.024
15C (M)	684	020026 and up	B7HS-10	33- 41263M	BR7HS-10	N/A	.039
15C (ML)	684	316416 and up	B7HS-10	33- 41263M	BR7HS-10	N/A	.039

Model	SN Code	Serial # Range	Standard Spark Plug Manufacturer's P/N	Standard Spark Plug Mercury P/N	Suppressor(Resistor) Spark Plug Manufacturer's P/N	Suppressor(Resistor) Spark Plug Mercury P/N	Gap
15C (E)	684	251061 and up	B7HS-10	33-41263M	BR7HS-10	N/A	.039
15C (EL)	684	551616 and up	B7HS-10	33-41263M	BR7HS-10	N/A	.039
W15	662	ALL - ALL	B7HS	33-82371M	BR7HS	N/A	.024
W15B	684	ALL - ALL	B7HS	33-82371M	BR7HS	N/A	.024
W15(Marathon)(M,ML, MUL)	684	ALL - ALL	B7HS-10	33-41263M	BR7HS-10	N/A	.039
K15 (M, ML)	669	ALL - ALL	B6HS	33-82370M 1	BR6HS	33-813472	.024
K15 (M, ML)	6K4	ALL - ALL	B7HS-10	33-41263M	BR7HS-10	N/A	.039
K15 (M, ML)	6M7	ALL - ALL	B7HS-10	33-41263M	BR7HS-10	N/A	.039
20A (M, ML)	653	ALL - ALL	B6HS	33-82370M 1	BR6HS	33-813472	.024
20C (M, ML, E, EL)	6A9	ALL - ALL	B7HS	33-82371M	BR7HS	N/A	.024
25A (M, ML, E, EL)	648	ALL - ALL	B7HS	33-82371M	BR7HS	N/A	.024
25C (M, ML, E, EL)	695	ALL - ALL	B7HS	33-82371M	BR7HS	N/A	.024
W25 (M, ML)	648	ALL - ALL	B7HS	33-82371M	BR7HS	N/A	.024
W25 (M, ML)	695	ALL - ALL	B7HS	33-82371M	BR7HS	N/A	.024
W25 (Marathon)(M, ML)	694	ALL - ALL	B7HS	33-82371M	BR7HS	N/A	.024
K25 (M, ML)	6A4	ALL - ALL	B7HS	33-82371M	BR7HS	N/A	.024
28 (M, ML, E, EL)	664	ALL - ALL	B7HS	33-82371M	BR7HS	N/A	.024
30A (M, ML, E, EL)	689	ALL - ALL	B7HS	33-82371M	BR7HS	N/A	.024
W30 (Marathon)(M, ML)	689	ALL - ALL	B7HS	33-82371M	BR7HS	N/A	.024
40A (M, ML, E, EL)	676	ALL - ALL	B8HS	33-82372M	BR8HS	N/A	.024
40B (M, ML, E, EL)	676	ALL - ALL	B8HS	33-82372M	BR8HS	N/A	.024
40C (M, ML, E, EL)	6E9	ALL - ALL	B8HS	33-82372M	BR8HS	N/A	.024
W40 (M, ML)	676	ALL - ALL	B8HS	33-82372M	BR8HS	N/A	.024
W40 (Marathon)(M, ML)	6F6	ALL - ALL	B7HS	33-82371M	BR7HS	N/A	.024
K40 (M, ML)	6F5	ALL - ALL	B7HS	33-82371M	BR7HS	N/A	.024
48 (M, ML)	670	ALL - ALL	B7HS	33-82371M	BR7HS	N/A	.024
W48 (M,ML)	670 A	ALL - ALL	B7HS	33-82371M	BR7HS	N/A	.024
55 (M, ML)	663	ALL - ALL	B8HS	33-82372M	BR8HS	N/A	.024
55 (E)	663	00000 - 004040	B8HS	33-82372M	BR8HS	N/A	.024
55 (EL)	663	00000 - 315378	B8HS	33-82372M	BR8HS	N/A	.024
55 (E)	663	004041 and up	B8HS-10	N/A	BR8HS-10	33-824406 8	.039
55 (EL)	663	315379 and up	B8HS-10	N/A	BR8HS-10	33-824406 8	.039
W55 (ML)	663	ALL - ALL	B7HS	33-82371M	BR7HS	N/A	.024
60 (E)	675	000101 - 000780	B8HS	33-82372M	BR8HS	N/A	.024
60 (EL)	675	300101 - 302050	B8HS	33-82372M	BR8HS	N/A	.024
60 (E)	675	000781 and up	B8HS-10	N/A	BR8HS-10	33-824406 8	.039
60 (EL)	675	302051 and up	B8HS-10	N/A	BR8HS-10	33-824406 8	.039
60 (E, EL)	6FO	ALL - ALL	B8HS-10	N/A	BR8HS-10	33-824406 8	.039

HEAVY ABRASION WATER PUMP KIT

HEAVY ABRASION RESISTANT WATER PUMP



8M0092022

Heavy duty face plate and housing designed to improve life in highly abrasive water conditions.

Fits the F60 BigFoot/Command Thrust FourStroke outboards and the F75-115 FourStroke outboards.

HIGH ENERGY IGNITION KIT

HIGH ENERGY IGNITION KIT



339- 7370A40

Provides increased ignition voltage for quicker starts and smoother idling.

Fits USA manufactured Mercury/Mariner 6 thru 15 hp. 2-cycle outboards, 1986 and Newer.

HIGH ENERGY ALTERNATOR KITS

Replace standard stators with optional ones having alternator coils of higher amperage output.

HIGH ENERGY ALTERNATOR KITS



856557A 1

Kit contains alternator and regulator/rectifier to convert from 6 amp output to 10 amp output.

Fits Mercury/Mariner 9.9 hp. FourStroke (USA 0G760300-0T979999, BEL 0P075166-0P325499) and 15 hp., 323cc. FourStroke (USA 0G590000-1B727495).

HIGH ENERGY ALTERNATOR KITS



398-852387A 6

Kit contains alternator and regulator/rectifier to convert from 6 amp output to 15 amp output.

Fits Mercury/Mariner 25 hp. Carbureted FourStroke (0G590000 and newer), 30 (3 cyl.) FourStroke (MY1999-2005) and 40 (3 cyl.) FourStroke (MY1999 & newer).

VOLTAGE REGULATOR KIT

Wires to existing rectifier on electric models with no existing regulator. Designed to regulate voltage to a 14.5 volt maximum output.

VOLTAGE REGULATOR KIT



88825A 6

Kit contains voltage regulator, wiring and mounting hardware.

Fits Mercury / Mariner 35/40 (2 cyl.), 45/50 (4 cyl.), 50/60 (3 cyl. USA 6428681-0D000749, BEL 9385911-9683054, CAN 7208333 & above), 75/80 (4 cyl.), 70/75/80/90 (3 cyl.), 100/115 (4 cyl.), In-Line Six (6 cyl.) and V-6 Outboards (except 300/3.4L).

VOLTAGE REGULATOR/RECTIFIER KIT

Replaces existing rectifier on electric models and provides DC current regulated to a maximum of 14.5 volts.

VOLTAGE REGULATOR/RECTIFIER KIT



815279A 3

Kit contains regulator/rectifier, wiring and mounting hardware.

Fits Mercury / Mariner 40 (4 cyl. 1989 & newer) and 50/60 (3 cyl. USA 0D000750-0D181999, BEL 9683055-9740999) with enclosed box type electrical plates.

LIGHTING COIL KITS

For manual starting outboards. Supplies A.C. current which requires either a regulator for lighting-only or a rectifier kit for D.C. battery charging.

LIGHTING COIL KIT



16074T05

Includes a required new flywheel assembly. Provides AC current. Fits Mercury/Mariner F4/5/6 HP. FourStroke outboards (OR067090-OR411837).

LIGHTING COIL KIT



16837A 2

Kit contains alternator coils, screws and clamp for mounting under flywheel assembly. Provides 12 V, 60 W power. Fits Mercury/Mariner 4/5 hp. 2 cycle outboards (MY1999 & newer), and 4/5/6 hp. FourStroke outboards (MY1999-2005).

LIGHTING COIL KIT



42282A 4

Kit contains alternator coils, screws and clamp for mounting under flywheel assembly. Provides 12 V, 60 W power. Fits various Mercury/Mariner 6 hp. Thru 40 hp. (2 cyl.) 2 cycle outboards. See application chart for specific engine models.

LIGHTING COIL KIT



8M0056548

Includes the lighting coils and a required new flywheel assembly. Provides AC current. Fits Mercury/Mariner 4/5/6 FourStroke outboards beginning with OR426997. Check the application chart as all models do not require this kit.

LIGHTING REGULATORS

For use with lighting coils, these provide regulated A.C. current.

LIGHTING REGULATOR



84125T

Fits Mercury / Mariner 4/5 hp. 2 cycle, 4/5/6/8/9.9 hp. 4-Stroke, and Mariner 15/30/40 hp. (Japanese origin). See application chart for specific engine models.

HARNESS

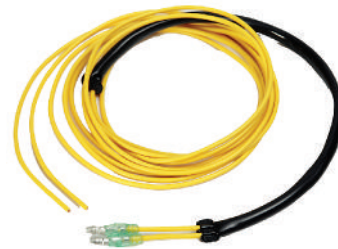

84- 17175

LIGHTING REGULATOR KIT



95845A 5

Kit contains voltage regulator, wiring and mounting hardware. Fits various Mercury/Mariner 6 hp. Thru 60 hp. 2 cycle outboards. See application chart for specific engine models.

LIGHTING COIL KITS CHART - MERCURY/MARINER

Mercury/Mariner Lighting Coil Kits

Model	Brand	Model Notes	Year Range	Serial # Range	Lighting Coil Kits	Lighting Only Regulators
4	Mercury/Mariner		1990 - 2016	USA 0A855097 and up	16837A 2	84125T(2)
4	Mercury/Mariner		1990 - 2016	BEL 9586000 and up	16837A 2	84125T(2)
4	Mariner	Early Japanese		6E0/6E3 Models and up	N.L.A.	84125T(2)
4 FourStroke	Mercury/Mariner		1999 - 2005	JPN 0R000001 - 0R067089	16837A 2	84125T(2)
4 FourStroke	Mercury/Mariner		1999 - 2005	BEL 0P073456 - 0P400999	16837A 2	84125T(2)
4 FourStroke	Mercury/Mariner		2006 - 2011	JPN 0R067090 - 0R411837	16074T05	N/A
4 FourStroke	Mercury/Mariner		2006 - 2011	BEL 0P401000 - 0R411837	16074T05	N/A
4 FourStroke	Mercury/Mariner		2011	JPN 0R411838 - 0R426996	N/A(1)	84125T(2)
4 FourStroke	Mercury/Mariner		2011 - 2016	JPN 0R426997 and up	8M0056548	84125T(2)
5	Mercury/Mariner		1990 - 2016	USA 0A855097 and up	16837A 2	84125T(2)
5	Mercury/Mariner		1990 - 2016	BEL 9586000 and up	16837A 2	84125T(2)
5	Mariner	Early Japanese		6E0/6E3 Models and up	N.L.A.	84125T(2)
5 FourStroke	Mercury/Mariner		1999 - 2005	JPN 0R000001 - 0R067089	16837A 2	84125T(2)
5 FourStroke	Mercury/Mariner		1999 - 2005	BEL 0P073456 - 0P400999	16837A 2	84125T(2)
5 FourStroke	Mercury/Mariner		2006 - 2011	JPN 0R067090 - 0R411837	16074T05	N/A
5 FourStroke	Mercury/Mariner		2006 - 2011	BEL 0P401000 - 0R411837	16074T05	N/A
5 FourStroke	Mercury/Mariner		2011	JPN 0R411838 - 0R426996	N/A(1)	84125T(2)
5 FourStroke	Mercury/Marine	Sailpower	2011 - 2016	JPN 0R426997 and up	N/A(1)	84125T(2)
		Non-EPA			N/A(1)	84125T(2)
		EPA Models			8M0056548	84125T(2)
6	Mercury/Mariner		1986 - 2003	USA 0A197112 - 0T800749	42282A 4	95845A 5
6	Mercury/Mariner		1986 - 2016	BEL 9461526 and up	42282A 4	95845A 5
6 FourStroke	Mercury/Mariner		1999 - 2005	JPN 0R000001 - 0R067089	16837A 2	84125T(2)
6 FourStroke	Mercury/Mariner		1999 - 2005	BEL 0P073456 - 0P400999	16837A 2	84125T(2)
6 FourStroke	Mercury/Mariner		2006 - 2011	JPN 0R067090 - 0R411837	16074T05	N/A
6 FourStroke	Mercury/Mariner		2006 - 2011	BEL 0P401000 - 0R411837	16074T05	N/A
6 FourStroke	Mercury/Mariner		2011	JPN 0R411838 - 0R426996	N/A(1)	84125T(2)
6 FourStroke	Mercury/Mariner		2011 - 2016	JPN 0R426997 and up	8M0056548	84125T(2)
8	Mercury/Mariner		1986 - 2016	USA 0A197112 and up	42282A 4	95845A 5
8	Mercury/Mariner		1986 - 2016	BEL 9461526 and up	42282A 4	95845A 5
8 FourStroke	Mercury/Mariner	232 cc. Bodensee	1995 - 1998	USA 0H000058 - 0H017099	N/A	84125T(2)
8 FourStroke	Mercury/Mariner	232 cc. Bodensee	1999 - 2000	USA 0G760300 - 0T178499	N/A(1)	84125T(2)
8 FourStroke	Mercury/Mariner	323 cc. Bodensee	2001 - 2004	BEL 0P086824 - 0P325499	N/A(1)	84125T(2)
8 FourStroke	Mercury/Mariner		2005 - 2016	USA 0R042475 and up	(3)	(3)
8 FourStroke	Mercury/Mariner		2005 - 2016	BEL 0P325500 and up	(3)	(3)
9.9	Mercury/Mariner		1986 - 2016	USA 0A197112 and up	42282A 4	95845A 5
9.9	Mercury/Mariner		1986 - 2016	BEL 9461526 and up	42282A 4	95845A 5
9.9 FourStroke	Mercury/Mariner	232 cc.	1995 - 1998	USA 0H000058 - 0H016909	N/A(1)	84125T(2)
9.9 FourStroke	Mercury/Mariner	323 cc.	1999 - 2004	USA 0T979999 and up	N/A(1)	84125T(2)
9.9 FourStroke	Mercury/Mariner	323 cc.	1999 - 2004	BEL 0P325499 and up	N/A(1)	84125T(2)
9.9 FourStroke	Mercury/Mariner		2005 - 2016	JPN 0R042475 and up	(3)	(3)
9.9 FourStroke	Mercury/Mariner		2005 - 2016	BEL 0P325500 and up	(3)	(3)
15	Mercury/Mariner		1986 - 2016	JPN 0A197112 and up	42282A 4	95845A 5
15	Mercury/Mariner		1986 - 2016	BEL 9461526 and up	42282A 4	95845A 5
15	Mariner	Early Japanese	Prior to - 1988		N.L.A.	84125T(2)

Model	Brand	Model Notes	Year Range	Serial # Range	Lighting Coil Kits	Lighting Only Regulators
15 FourStroke	Mercury/Mariner	323 cc.	1998 - 2008	USA 0G590000 and up	N/A(1)	84125T(2)
15 FourStroke	Mercury/Mariner	323 cc.	1998 - 2008	BEL 9973100 and up	N/A(1)	84125T(2)
15 FourStroke	Mercury/Mariner	351 cc.	2008 - 2016	JPN 0R235949 and up	N/A(1)	N/A(3)
18	Mercury/Mariner		1980 - 1985	USA 5837437 and up	42282A 4	95845A 5
18	Mercury/Mariner		1980 - 1983	AUS 8071973 and up	42282A 4	95845A 5
18	Mercury/Mariner		1980 - 1985	BEL 9308306 and up	42282A 4	95845A 5
18	Mercury/Mariner		1980 - 1985	CAN 7173723 and up	42282A 4	95845A 5
20	Mercury/Mariner		1986 - 2003	USA 6443973 - 0T800749	42282A 4	95845A 5
20	Mercury/Mariner		1986 - 2016	BEL 9415101 and up	42282A 4	95845A 5
20	Mercury/Mariner		1986 - 2003	CAN 7209533 and up	42282A 4	95845A 5
20 FourStroke	Mercury/Mariner		2008 - 2016	JPN 0R235168 and up	N/A(1)	N/A(3)
25	Mercury/Mariner		1980 - 2016	USA 5837437 and up	42282A 4	95845A 5
25	Mercury/Mariner		1980 - 2016	AUS 8071973 and up	42282A 4	95845A 5
25	Mercury/Mariner		1980 - 2016	BEL 9308306 and up	42282A 4	95845A 5
25	Mercury/Mariner		1980 - 2016	CAN 7173723 and up	42282A 4	95845A 5
25 FourStroke	Mercury/Mariner	Carb model only	1998 - 2006	USA 0G590000 and up	(3)	(3)
25 FourStroke	Mercury/Mariner	Carb model only	1998 - 2006	BEL 9973100 and up	(3)	(3)
30	Mariner	2 cylinder, Early Japanese			N.L.A.	84125T(2)
30	Mercury/Mariner	2 cylinder, 644 cc.	1994 - 2002	USA 0G053314 - 0T598999	N/A(1)	95845A 5
30	Mercury/Mariner	2 cylinder, 644 cc.	1994 - 2002	BEL 9854537 - 0P206999	N/A(1)	95845A 5
35	Mercury/Mariner	2 cylinder	1984 - 2016	USA 6445653 and up	42282A 4	95845A 5
35	Mercury/Mariner	2 cylinder	1984 - 2016	BEL 9384476 and up	42282A 4	95845A 5
35	Mercury/Mariner	2 cylinder	1984 - 2016	CAN 7209608 and up	42282A 4	95845A 5
40	Mariner	2 cylinder, Early Japanese			N.L.A.	84125T(2)
40	Mercury/Mariner	2 cylinder	1980 - 1984	USA 5823918 - 0G053313	42282A 4	95845A 5
40	Mercury/Mariner	2 cylinder	1980 - 1984	AUS 8070640 and up	42282A 4	95845A 5
40	Mercury/Mariner	2 cylinder	1980 - 1984	BEL 9298955 - 9854536	42282A 4	95845A 5
40	Mercury/Mariner	2 cylinder	1980 - 1984	CAN 7169338 and up	42282A 4	95845A 5
40	Mercury/Mariner	2 cylinder, 644 cc.	1994 - 2003	USA 0G053314 - 0T800749	N/A(1)	95845A 5
40	Mercury/Mariner	2 cylinder, 644 cc.	1994 - 2003	BEL 9854537 - 0P267999	N/A(1)	95845A 5
40	Mercury/Mariner	3 cylinder	1997 - 2016	USA 0G531301 and up	N/A(1)	95845A 5
40	Mercury/Mariner	3 cylinder	1997 - 2016	BEL 9973100 and up	N/A(1)	95845A 5
40	Mercury/Mariner	4 cylinder	1989 - 1997	USA 0C159200 and up	N.L.A.	95845A 5
40	Mercury/Mariner	4 cylinder	1989 - 1997	BEL 9570790 and up	N.L.A.	95845A 5
45	Mercury/Mariner	4 cylinder	1986 - 1989	USA 0A914859 and up	N.L.A.	95845A 5
45	Mercury/Mariner	4 cylinder	1986 - 1989	AUS 8063985 and up	N.L.A.	95845A 5
45	Mercury/Mariner	4 cylinder	1986 - 1989	BEL 9248006 and up	N.L.A.	95845A 5
45	Mercury/Mariner	4 cylinder	1986 - 1989	CAN 0A709616 and up	N.L.A.	95845A 5
50	Mercury/Mariner	4 cylinder	1980 - 1985	USA 5531630 - 0A914858	N.L.A.	95845A 5
50	Mercury/Mariner	4 cylinder	1980 - 1985	AUS 8063985 - 8063984	N.L.A.	95845A 5
50	Mercury/Mariner	4 cylinder	1980 - 1985	BEL 9248006 - 9248005	N.L.A.	95845A 5
50	Mercury/Mariner	4 cylinder	1980 - 1985	CAN 7143688 - 0A709615	N.L.A.	95845A 5
55	Mercury/Mariner	51.8 CID	1996 - 1997	USA 0D000750 - 0G589999	N/A(1)	95845A 5
55	Mercury/Mariner	51.8 CID	1996 - 1997	BEL 9741042 - 9973099	N/A(1)	95845A 5
55	Mercury/Mariner	59 CID	1998 - 2016	USA 0G590000 and up	N/A(1)	95845A 5
55	Mercury/Mariner	59 CID	1998 - 2016	BEL 9973100 and up	N/A(1)	95845A 5
60	Mercury/Mariner	59 CID	1998 - 2016	USA 0G590000 and up	N/A(1)	95845A 5
60	Mercury/Mariner	59 CID	1998 - 2016	BEL 9973100 and up	N/A(1)	95845A 5

(1) Lighting coils are already a part of the stator assembly and not required as a separate kit.

(2) Harness 84-17175 required to complete assembly.

(3) No kit available for this model.

BATTERY CHARGING KIT

For use with lighting coils, these provide D.C. current for recharging a 12 volt battery.

BATTERY CHARGING KIT



16838A 4

Kit contains voltage rectifier, wiring and mounting hardware.
Fits Mercury/Mariner 4/5 hp. 2 cycle and FourStroke outboards. See chart for specific engine models.

BATTERY CHARGING KIT



83-8M0060278

Kit contains voltage rectifier and fused wiring.
Fits older Mariner Models 4A, 5C, 8B, 8K, 9.9C, 15C, 20C, 25C, K25, 28, K40, 40 twin, and various Marathon models (all of Japanese origin). Please use the Electronic Parts Catalog to identify the correct model usage.

BATTERY CHARGING KIT



62351A10

Kit contains voltage rectifier, wiring and mounting hardware.
Fits various Mercury/Mariner 6 hp. thru 60 hp. 2 cycle outboards. See application chart for specific engine models.

BATTERY CHARGING KIT



83- 70350A 2

Kit contains voltage rectifier and wiring. Also requires additional harness from lighting coil to rectifier.
Fits Mariner 15/30/40 hp. (2 cyl.) 2 cycle outboards of Japanese origin. See application chart for specific engine models.

BATTERY CHARGING KIT



828038A 1

Kit contains voltage rectifier, wiring and mounting hardware.
Fits Mercury/Mariner 9.9 hp. FourStroke, 1995 - 1998, and 8 hp. FourStroke (Bodensee) engines 1995-2000.

BATTERY CHARGING KIT



895299A02

A kit designed to provide 6 amp battery charging capability at wide open throttle to a manual start outboard.
Fits the 8/9.9 hp. FourStroke, Model Year 2005 and newer, both standard and BigFoot models.

BATTERY CHARGING KIT



895299A03

Allows manual start models to provide a 12 amp charge to a 12 volt battery at wide open throttle.
Fits the 15/20 Hp. FourStroke (351cc) outboard, serial number 0R235168 and above.

BATTERY CHARGING KIT



898103A90

Allows manual start models to charge 15 amps to a 12 volt battery at wide open throttle.
Fits the 25-30 Hp EFI FourStroke outboard, serial number 0R106999 & above.

BATTERY CHARGING KIT



8M0056549

Kit contains voltage rectifier, wiring and mounting hardware. Used for providing a 4 amp DC charge to a 12 volt battery at wide open throttle.
Fits Mercury/Mariner 4/5/6hp. FourStroke outboards beginning with serial number 0R411838. Some models may require lighting coils be added. See application chart for specific models.

HARNESS ASSEMBLY

Used to complete a battery charging kit application.

HARNESS ASSEMBLY



84- 86939A 2

Fits Mariner 15/30/40 hp. (2 cyl.) 2 cycle outboards of Japanese origin. See application chart for specific engine models.

HARNESS ASSEMBLY



856558A 2

Connects to existing voltage regulator/rectifier. Manual motors within the serial groups listed below have standard 6 amp charging and electric models are 10 amp standard.

Fits Mercury/Mariner 8 hp. FourStroke (BEL 0P086824-0P325499), 9.9 hp. FourStroke (USA 0G760300-0T979999) and 15 hp., 323cc. FourStroke (USA 0G590000-1B727495).

BATTERY CHARGING KITS CHART - MERCURY/MARINER

Mercury/Mariner Battery Charging Kits

Model	Brand	Model Notes	Year Range	Country	Serial # Range	Lighting Coil Kits	Charging Rectifier Kits	Extra Required Harness
4	Mercury/Mariner		1990 - 2016	USA	0A855097 and up	16837A 2	16838A 4	N/A
4	Mercury/Mariner		1990 - 2016	BEL	9586000 and up	16837A 2	16838A 4	N/A
4	Mariner	Early Japanese			6E0/6E3 Models and up	N.L.A.	83-8M0060278	N/A
4 FourStroke	Mercury/Mariner		1999 - 2005	JPN	0R000001 - 0R067089	16837A 2	16838A 4	N/A
4 FourStroke	Mercury/Mariner		1999 - 2005	BEL	0P073456 - 0P400999	16837A 2	16838A 4	N/A
4 FourStroke	Mercury/Mariner		2006 - 2011	JPN	0R067090 - 0R411837	16074T05	16838A 4	N/A
4 FourStroke	Mercury/Mariner		2006 - 2011	BEL	0P401000 - 0R411837	16074T05	16838A 4	N/A
4 FourStroke	Mercury/Mariner		2011	JPN	0R411838 - 0R426996	N/A(1)	8M0056549	N/A
4 FourStroke	Mercury/Mariner		2011 - 2016	JPN	0R426997 and up	8M0056548	8M0056549	N/A
5	Mercury/Mariner		1990 - 2016	USA	0A855097 and up	16837A 2	16838A 4	N/A
5	Mercury/Mariner		1990 - 2016	BEL	9586000 and up	16837A 2	16838A 4	N/A
5	Mariner	Early Japanese			6E0/6E3 Models and up	N.L.A.	83-8M0060278	N/A
5 FourStroke	Mercury/Mariner		1999 - 2005	JPN	0R000001 - 0R067089	16837A 2	16838A 4	N/A
5 FourStroke	Mercury/Mariner		1999 - 2005	BEL	0P073456 - 0P400999	16837A 2	16838A 4	N/A
5 FourStroke	Mercury/Mariner		2006 - 2011	JPN	0R067090 - 0R411837	16074T05	16838A 4	N/A
5 FourStroke	Mercury/Mariner		2006 - 2011	BEL	0P401000 - 0R411837	16074T05	16838A 4	N/A
5 FourStroke	Mercury/Mariner		2011	JPN	0R411838 - 0R426996	N/A(1)	8M0056549	N/A
5 FourStroke	Mercury/Mariner	Sailpower	2011 - 2016	JPN	0R426997 and up	N/A(1)	8M0056549	N/A
		ML model, non-EPA				N/A(1)	8M0056549	N/A
		EPA and all other models				8M0056548	8M0056549	N/A
6	Mercury/Mariner		1986 - 2003	USA	0A197112 - 0T800749	42282A 4	62351A10	N/A
6	Mercury/Mariner		1986 - 2016	BEL	9461526 and up	42282A 4	62351A10	N/A
6 FourStroke	Mercury/Mariner		1999 - 2005	JPN	0R000001 - 0R067089	16837A 2	16838A 4	N/A
6 FourStroke	Mercury/Mariner		1999 - 2005	BEL	0P073456 - 0P400999	16837A 2	16838A 4	N/A
6 FourStroke	Mercury/Mariner		2006 - 2011	JPN	0R067090 - 0R411837	16074T05	16838A 4	N/A
6 FourStroke	Mercury/Mariner		2006 - 2011	BEL	0P401000 - 0R411837	16074T05	16838A 4	N/A
6 FourStroke	Mercury/Mariner		2011	JPN	0R411838 - 0R426996	N/A(1)	8M0056549	N/A
6 FourStroke	Mercury/Mariner		2011 - 2016	JPN	0R426997 and up	8M0056548	8M0056549	N/A
8	Mercury/Mariner		1986 - 2016	USA	0A197112 and up	42282A 4	62351A10	N/A
8	Mercury/Mariner		1986 - 2016	BEL	9461526 and up	42282A 4	62351A10	N/A
8 FourStroke	Mercury/Mariner	232 cc. Bodensee	1995 - 1998	USA	0H000058 - 0H017099	N/A	828038A 1	N/A
8 FourStroke	Mercury/Mariner	232 cc. Bodensee	1999 - 2000	USA	0G760300 - 0T178499	N/A(1)	828038A 1	N/A
8 FourStroke	Mercury/Mariner	323 cc. Bodensee	2001 - 2004	BEL	0P086824 - 0P325499	N/A(1)	N/A(2)	856558A 2
8 FourStroke	Mercury/Mariner	209 cc.	2005 - 2016	JPN	0R042575 and up	N/A(4)	895299A02	N/A
8 FourStroke	Mercury/Mariner		2005 - 2016	BEL	0P325500 and up	N/A(4)	895299A02	N/A
9.9	Mercury/Mariner		1986 - 2016	USA	0A197112 and up	42282A 4	62351A10	N/A
9.9	Mercury/Mariner		1986 - 2016	BEL	9461526 and up	42282A 4	62351A10	N/A
9.9 FourStroke	Mercury/Mariner	232 cc.	1995 - 1998	USA	0H000058 - 0H016909	N/A(1)	828038A 1	N/A
9.9 FourStroke	Mercury/Mariner	323 cc.	1999 - 2004	USA	0G760300 - 0T979999	N/A(1)	N/A(2)	856558A 2
9.9 FourStroke	Mercury/Mariner	323 cc.	1999 - 2004	BEL	0P075166 - 0P325499	N/A(1)	N/A(2)	856558A 2
9.9 FourStroke	Mercury/Mariner	209 cc.	2005 - 2016	JPN	0R042475 and up	N/A(4)	895299A02	N/A
9.9 FourStroke	Mercury/Mariner		2005 - 2016	BEL	0P325500 and up	N/A(4)	895299A02	N/A
15	Mercury/Mariner		1986 - 2016	USA	0A197112 and up	42282A 4	62351A10	N/A
15	Mercury/Mariner		1986 - 2016	BEL	9461526 and up	42282A 4	62351A10	N/A
15	Mariner	Early Japanese	Prior to - 1988			N.L.A.	83- 70350A 2	84- 86939A 2

Model	Brand	Model Notes	Year Range	Country	Serial # Range	Lighting Coil Kits	Charging Rectifier Kits	Extra Required Harness
15 FourStroke	Mercury/Mariner	323 cc.	1998 - 2008	USA	0G590000 and up	N/A(1)	N/A(2)	856558A 2
15 FourStroke	Mercury/Mariner	323 cc.	1998 - 2008	BEL	9973100 and up	N/A(1)	N/A(2)	856558A 2
15 FourStroke	Mercury/Mariner	351 cc.	2008 - 2016	JPN	0R235949 and up	N/A	895299A03	N/A
18	Mercury/Mariner		1980 - 1985	USA	5837437 and up	42282A 4	62351A10	N/A
18	Mercury/Mariner		1980 - 1983	AUS	8071973 and up	42282A 4	62351A10	N/A
18	Mercury/Mariner		1980 - 1985	BEL	9308306 and up	42282A 4	62351A10	N/A
18	Mercury/Mariner		1980 - 1985	CAN	7173723 and up	42282A 4	62351A10	N/A
20	Mercury/Mariner		1986 - 2003	USA	6443973 - 0T800749	42282A 4	62351A10	N/A
20	Mercury/Mariner		1986 - 2016	BEL	9415101 and up	42282A 4	62351A10	N/A
20	Mercury/Mariner		1986 - 2003	CAN	7209533 and up	42282A 4	62351A10	N/A
20 FourStroke	Mercury/Mariner	351 cc.	2008 - 2016	JPN	0R235168 and up	N/A	895299A03	N/A
25	Mercury/Mariner		1980 - 2016	USA	5837437 and up	42282A 4	62351A10	N/A
25	Mercury/Mariner		1980 - 2016	AUS	8071973 and up	42282A 4	62351A10	N/A
25	Mercury/Mariner		1980 - 2016	BEL	9308306 and up	42282A 4	62351A10	N/A
25	Mercury/Mariner		1980 - 2016	CAN	7173723 and up	42282A 4	62351A10	N/A
25 FourStroke	Mercury/Mariner	Carb models	1998 - 2006	USA	0G590000 and up	(3)	(3)	N/A
25 FourStroke	Mercury/Mariner	Carn models	1998 - 2006	BEL	9973100 and up	(3)	(3)	N/A
25 FourStroke	Mercury/Mariner	EFI models	2006 - 2016	JPN	0R106999 and up	(4)	898103A90	N/A
25 FourStroke	Mercury/Mariner	EFI models	2006 - 2016	BEL	0P401000 and up	(4)	898103A90	N/A
30	Mariner	2 cylinder, Early Japanese				N.L.A.	83- 70350A 2	84- 86939A 2
30	Mercury/Mariner	2 cylinder, 644 cc.	1994 - 2002	USA	0G053314 - 0T598999	N/A(1)	62351A10	N/A
30	Mercury/Mariner	2 cylinder, 644 cc.	1994 - 2002	BEL	9854537 - 0P206999	N/A(1)	62351A10	N/A
30 FourStroke	Mercury/Mariner	EFI models	2006 - 2016	JPN	0R106999 and up	(4)	898103A90	N/A
30 FourStroke	Mercury/Mariner	EFI models	2006 - 2016	BEL	0P401000 and up	(4)	898103A90	N/A
35	Mercury/Mariner	2 cylinder	1984 - 2016	USA	6445653 and up	42282A 4	62351A10	N/A
35	Mercury/Mariner	2 cylinder	1984 - 2016	BEL	9384476 and up	42282A 4	62351A10	N/A
35	Mercury/Mariner	2 cylinder	1984 - 2016	CAN	7209608 and up	42282A 4	62351A10	N/A
40	Mariner	2 cylinder, Early Japanese				N.L.A.	83- 70350A 2	84- 86939A 2
40	Mercury/Mariner	2 cylinder	1980 - 1984	USA	5823918 - 0G053313	42282A 4	62351A10	N/A
40	Mercury/Mariner	2 cylinder	1980 - 1984	AUS	8070640 and up	42282A 4	62351A10	N/A
40	Mercury/Mariner	2 cylinder	1980 - 1984	BEL	9298955 - 9854536	42282A 4	62351A10	N/A
40	Mercury/Mariner	2 cylinder	1980 - 1984	CAN	7169338 and up	42282A 4	62351A10	N/A
40	Mercury/Mariner	2 cylinder, 644 cc.	1994 - 2003	USA	0G053314 - 0T800749	N/A(1)	62351A10	N/A
40	Mercury/Mariner	2 cylinder, 644 cc.	1994 - 2003	BEL	9854537 - 0P267999	N/A(1)	62351A10	N/A
40	Mercury/Mariner	3 cylinder	1997 - 2016	USA	0G531301 and up	N/A(1)	62351A10	N/A
40	Mercury/Mariner	3 cylinder	1997 - 2016	BEL	9973100 and up	N/A(1)	62351A10	N/A
40	Mercury/Mariner	4 cylinder	1989 - 1997	USA	0C159200 and up	N.L.A.	62351A10	N/A
40	Mercury/Mariner	4 cylinder	1989 - 1997	BEL	9570790 and up	N.L.A.	62351A10	N/A
45	Mercury/Mariner	4 cylinder	1986 - 1989	USA	0A914859 and up	N.L.A.	62351A10	N/A
45	Mercury/Mariner	4 cylinder	1986 - 1989	AUS	8063985 and up	N.L.A.	62351A10	N/A
45	Mercury/Mariner	4 cylinder	1986 - 1989	BEL	9248006 and up	N.L.A.	62351A10	N/A
45	Mercury/Mariner	4 cylinder	1986 - 1989	CAN	0A709616 and up	N.L.A.	62351A10	N/A
50	Mercury/Mariner	4 cylinder	1980 - 1985	USA	5531630 - 0A914858	N.L.A.	62351A10	N/A
50	Mercury/Mariner	4 cylinder	1980 - 1985	AUS	8063985 - 8063984	N.L.A.	62351A10	N/A
50	Mercury/Mariner	4 cylinder	1980 - 1985	BEL	9248006 - 9248005	N.L.A.	62351A10	N/A
50	Mercury/Mariner	4 cylinder	1980 - 1985	CAN	7143688 - 0A709615	N.L.A.	62351A10	N/A
55	Mercury/Mariner	51.8 CID	1996 - 1997	USA	0D000750 - 0G589999	N/A(1)	62351A10	N/A
55	Mercury/Mariner	51.8 CID	1996 - 1997	BEL	9741042 - 9973099	N/A(1)	62351A10	N/A
55	Mercury/Mariner	59 CID	1998 - 2016	USA	0G590000 and up	N/A(1)	62351A10	N/A
55	Mercury/Mariner	59 CID	1998 - 2016	BEL	9973100 and up	N/A(1)	62351A10	N/A
60	Mercury/Mariner	59 CID	1998 - 2016	USA	0G590000 and up	N/A(1)	62351A10	N/A

Not all parts listed are available for the European, C.I.S., Africa and Middle East Markets.
 For more information, please contact your local Mercury, Mariner, MerCruiser or Quicksilver Office.

OUTBOARD

Model	Brand	Model Notes	Year Range	Country	Serial # Range	Lighting Coil Kits	Charging Rectifier Kits	Extra Required Harness
60	Mercury/Mariner	59 CID	1998 - 2016	BEL	9973100 and up	N/A(1)	62351A10	N/A

- (1) Lighting coils are already a part of the stator assembly and not required as a separate kit.
- (2) Charging rectifier already present on outboard and not required to be added.
- (3) Kits are not available for this model.
- (4) Lighting coils are included in the battery charging kit.

POWER TRIM KIT

These kits are designed to add power trim to motors not equipped with power trim at time of manufacture. Remote operation of any power trim requires the use of a power trim control panel or a trim type remote control if not already so equipped.

POWER TRIM KIT



850700A07

Kit includes cylinder to provide a maximum of 56 degrees of tilt. Trim controls are not included.
Fits various Mercury/Mariner 6 thru 15 hp. 2 cycle and some 8/9.9 hp. 4-Stroke outboards. See application chart for specific engine models.

POWER TRIM KIT



850700A08

Kit includes cylinder to provide a maximum of 56 degrees of tilt. Trim controls are not included.
Fits various Mercury/Mariner 20/25 hp. 2 cycle, some 8/9.9 hp. 4-Stroke, and 15 hp. 4-Stroke outboards. See application chart for specific engine models.

POWER TRIM KIT



822344A11

Single ram integral trim with cowl mounted trim switch.
Fits Mercury/Mariner 30/40 hp. 2 cycle outboards, 1995 thru 1996 1/2. See application chart for specific engine models.

POWER TRIM KIT



822344A13

Single ram integral trim with cowl mounted trim switch.
Fits various Mercury/Mariner 25/40/45/50 hp. 4-Stroke, 30/40 2 cycle, 30 JET and 40/50 (3 cyl.) 2 cycle outboards. See application chart for specific engine models.

POWER TRIM KIT



8M0055001

Single ram integral trim with cowl mounted trim switch.
Fits various Mercury/Mariner 30 thru 50 hp. 4-Stroke and 55/60 (3 cyl.) 2 cycle outboards. See application chart for specific engine models.

POWER TRIM KIT



8M0055002

Single ram integral trim with cowl mounted trim switch.
Fits Mercury/Mariner 30/40 hp. (3 cyl.) 4-Stroke outboards with standard gearcase, USA serial number 0T294065-1B226999 and BEL serial number 0P094500-0P400999. See application chart for specific engine models.

POWER TRIM KIT



8M0055003

Single ram integral trim with cowl mounted trim switch.
Fits Mercury/Mariner 40 hp. (3 cyl.) FourStroke EFI outboards beginning with Model Year 2006. See application chart for specific engine models.

POWER TRIM KIT



8M0054999

Single ram integral trim with cowl mounted trim switch.
Fits Mercury/Mariner 45 hp. FourStroke(1999-2000), 45 JET(1993-1997) and 50/60 hp. (3 cylinder, 1993-1997) 2 cycle outboards. See application chart for specific engine models.

POWER TRIM KIT



8M0055000

Single ram integral trim with cowl mounted trim switch.
Fits various Mercury/Mariner 30 JET (4 cyl.) and 40 hp. (4 cyl.) 2 cycle outboards. See application chart for specific engine models.

POWER TRIM KIT



8M0055008

Single ram integral trim with cowl mounted trim switch.
Fits Mercury/Mariner 40 hp. (3 cyl.) 4-Stroke Bigfoot, 40 hp. (4 cyl., 996 cc.) 4-Stroke Bigfoot, 50/60 hp. (4 cyl., 996 cc.) 4-Stroke, and 60 (3 cyl.) 2 cycle Bigfoot outboards. See application chart for specific engine models.

POWER TRIM KIT



855654A 6

Single ram integral trim with cowl mounted trim switch.
Fits Mercury/Mariner 30/40 hp. (3 cyl.) 4-Stroke outboards with Bigfoot gearcase beginning with serial number 0T294065-1B226999. See application chart for specific engine models.

POWER TRIM KIT



826729A10

Three ram integral power trim.
Fits Mercury/Mariner 70/75/80/90 hp. (3 cyl.) 2 cycle outboards, 1987 thru 1997 1/2 and 75 hp. (4 cyl.) 2 cycle, 1984 thru 1987. See application chart for specific engine models.

POWER TRIM & TILT KIT



822344A12

Fits Force 40/50 hp. outboards (USA 0E093700 and Newer).

POWER TRIM & TILT KIT



8M0090334

Fits Force 90/120 hp. outboards (USA 0E093700-0E173408).

OUTBOARD

POWER TRIM SWITCH KIT

Operates the power trim kit added to an electric model.

POWER TRIM SWITCH KIT



87- 14645A 4

Toggle switch style. Tiller handle mounted.

Fits Mercury/Mariner 40 JET and 50/60 hp. outboards and operates the power trim kit added to a base ELHO model engine. See Tiller application chart for specific engine models.

POWER TRIM SWITCH KIT



87- 18286A18

Rocker style switch with 10 ft. harness and bullet connectors. Can be surface mounted or flush mounted. Provides tilt control from the bow or transom location. Fits Mercury/Mariner models equipped with integral trim pump.

POWER TRIM SWITCH KIT

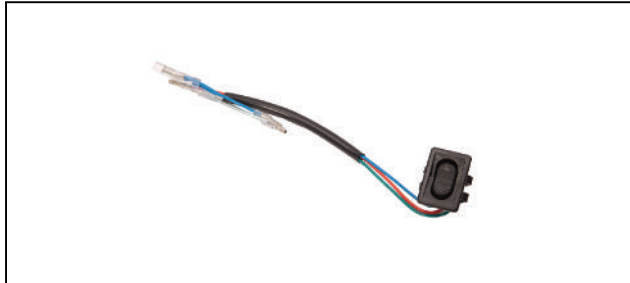

87-8M0042301

Rocker switch style with bullet connectors. Cowl mounted. Connects directly to engine harness.

Fits Force 40-120 hp. Outboards.

REMOTE MOUNTED POWER TRIM ACCESSORIES

These accessories can be used with applications requiring the installation of the remote mounted style power trim pump.

POWER TRIM PUMP MOUNTING BRACKET



862548A 1

Allows mounting to floor or transom. Includes lag bolts and washers.

Fits various Mercury / Mariner applications requiring a remote style power trim pump.

POWER TRIM CHART - MERCURY/MARINER FOURSTROKE

THESE ARE NOT REPLACEMENT POWER TRIMS. These kits are add-on power trim kits designed for addition to outboard engines that were not furnished a power trim at time of manufacture.

FourStroke Outboard Power Trim Kit Chart

Model	Model Notes	Year Range	Country	Serial # Range	Power Trim Kit Part Number	Port Mount Analog Trim Sender	Starboard Mount Analog Trim Sender
8 FourStroke	232 cc.	1995 - 1998	USA	0H000058 - 0H017349	850700A07	N/A	N/A
8 FourStroke	232 cc.	1999 - 2000	USA	0G760300 - 0T178499	850700A07	N/A	N/A
8 FourStroke	323 cc.	2001 - 2004	BEL	0P086824 - 0P325499	850700A08	N/A	N/A
8 FourStroke	209 cc.	2005 - 2016	JPN	0R042475 and up	850700A07	N/A	N/A
8 FourStroke	209 cc.	2005 - 2016	BEL	0P325500 and up	850700A07	N/A	N/A
9.9 FourStroke	232 cc.	1995 - 1998	USA	0H000058 - 0H016909	850700A07	N/A	N/A
9.9 FourStroke	323 cc. w/Standard Gearcase	1999 - 2004	USA	0G760300 - 0T979999	850700A08	N/A	N/A
9.9 FourStroke	323 cc. w/Standard Gearcase	1999 - 2004	BEL	0P075166 - 0P325499	850700A08	N/A	N/A
9.9 FourStroke	323 cc. w/BigFoot Gearcase	1999 - 2004	USA	0G760300 - 0T979999	850700A08	N/A	N/A
9.9 FourStroke	323 cc. w/BigFoot Gearcase	1999 - 2004	BEL	0P075166 - 0P325499	850700A08	N/A	N/A
9.9 FourStroke	Standard Gearcase	2005 - 2016	JPN	0R042475 and up	850700A07	N/A	N/A
9.9 FourStroke	Standard Gearcase	2005 - 2016	BEL	0P325500 and up	850700A07	N/A	N/A
9.9 FourStroke	BigFoot (Manual Models)	2005 - 2016	JPN	0R052328 and up	N/A	N/A	N/A
9.9 FourStroke	BigFoot (Manual Models)	2005 - 2016	BEL	0P325500 and up	N/A	N/A	N/A

Model	Model Notes	Year Range	Country	Serial # Range	Power Trim Kit Part Number	Port Mount Analog Trim Sender	Starboard Mount Analog Trim Sender
9.9 FourStroke	BigFoot (Electric Models)	2005 - 2016	JPN	0R052328 and up	N/A(3)	N/A	N/A
9.9 FourStroke	BigFoot (Electric Models)	2005 - 2016	BEL	0P325500 and up	N/A(3)	N/A	N/A
15 FourStroke	323 cc. w/Standard Gearcase	1998 - 2008	USA	0G590000 and up	850700A08	N/A	N/A
15 FourStroke	323 cc. w/BigFoot Gearcase	1998 - 2008	USA	0G590000 and up	850700A08	N/A	N/A
15 FourStroke	351 cc.	2008 - 2016	JPN	0R235949 and up	N/A(2)	N/A	N/A
20 FourStroke	351 cc.	2008 - 2016	JPN	0R235168 and up	N/A(2)	N/A	N/A
25 FourStroke	Carb Model w/Standard Gearcase	1998 - 2006	USA	0G590000 and up	822344A13	822573A12	N/A
25 FourStroke	Carb Model w/Standard Gearcase	1998 - 2006	BEL	9973100 and up	822344A13	822573A12	N/A
25 FourStroke	BigFoot Gearcase	1998 - 2005	USA	0G590000 - 1B226999	822344A13	822573A12	N/A
25 FourStroke	BigFoot Gearcase	1998 - 2005	BEL	9973100 - 0P400999	822344A13	822573A12	N/A
25 FourStroke	EFI Models	2006 - 2016	JPN	0R106999 and up	N/A(2)	822573A12	N/A
25 FourStroke	EFI Models	2006 - 2016	BEL	0P401000 and up	N/A(2)	822573A12	N/A
30 FourStroke	3 cylinder. Standard Gearcase	1999 - 2001	USA	0G760300 - 0T294064	8M0055001	N/A	8M0074845
30 FourStroke	3 cylinder. Standard Gearcase	1999 - 2001	BEL	0P017000 - 0P153499	8M0055001	N/A	8M0074845
30 FourStroke	3 cylinder. Standard Gearcase	2001 - 2005	USA	0T294065 - 1B226999	8M0055002	N/A	8M0074845
30 FourStroke	3 cylinder. Standard Gearcase	2001 - 2005	BEL	0P153500 - 0P400999	8M0055002	N/A	8M0074845
30 FourStroke	EFI Models	2006 - 2016	JPN	0R106999 and up	N/A(2)	822573A12	N/A
30 FourStroke	EFI Models	2006 - 2016	BEL	0P401000 and up	N/A(2)	822573A12	N/A
40 FourStroke	3 cylinder. Standard Gearcase	1999 - 2001	USA	0G760300 - 0T294064	8M0055001	N/A	8M0074845
40 FourStroke	3 cylinder. Standard Gearcase	1999 - 2001	BEL	017000 - 0P153499	8M0055001	N/A	8M0074845
40 FourStroke	3 cylinder. BigFoot Gearcase	1999 - 2001	USA	0G760300 - 0T294064	8M0055008	N/A	8M0074845
40 FourStroke	3 cylinder. BigFoot Gearcase	1999 - 2001	BEL	0P017000 - 0P094499	8M0055008	N/A	8M0074845
40 FourStroke	3 cylinder. Standard Gearcase	2001 - 2005	USA	0T294065 - 1B226999	8M0055002	N/A	8M0074845
40 FourStroke	3 cylinder. Standard Gearcase	2001 - 2005	BEL	0P094500 - 0P400999	8M0055002	N/A	8M0074845
40 FourStroke	3 cylinder. EFI	2006	USA	1B227000 - 1B344398	8M0055003	N/A	8M0074845
40 FourStroke	3 cylinder. EFI	2006	BEL	0P401000 - 0P515896	8M0055003	N/A	8M0074845
40 FourStroke	3 cylinder. EFI	2006	CHN	1C000001 - 1C049738	8M0055003	N/A	8M0074845
40 FourStroke	3 cylinder EFI	2007 - 2016	CHN	1C049739 and up	8M0055003	N/A	8M0074845
40 FourStroke	3 cylinder. BigFoot Gearcase	2001	USA	0T294065 - 0T408999	855654A 6	N/A	8M0074845
40 FourStroke	3 cylinder. BigFoot Gearcase	2001	BEL	0P094500 - 0P153499	855654A 6	N/A	8M0074845
40 FourStroke	4 cylinder. Standard Gearcase	1995 - 1998	USA	0G231123 - 0G760299	822344A13	822573A12	N/A
40 FourStroke	4 cylinder. Standard Gearcase	1999 - 2000	BEL	0P073323 - 0P094499	8M0055001	N/A	8M0074845
40 FourStroke	4 cylinder. 996 cc. BigFoot	2001 - 2006	USA	0T178500 - 1B344306	8M0055008	N/A	8M0074845
40 FourStroke	4 cylinder. 996 cc. BigFoot	2001 - 2006	BEL	0P094500 - 0P515896	8M0055008	N/A	8M0074845
40 FourStroke	4 cylinder. 996 cc. BigFoot	2006	CHN	1C000001 - 1C050251	8M0055008	N/A	8M0074845
40 FourStroke	4 cylinder. 996 cc. BigFoot	2007 - 2016	CHN	1C050252 and up	N/A(4)	N/A	8M0074845
45 FourStroke	4 cylinder. Standard Gearcase	1995 - 1998	USA	0G231123 - 0G760299	822344A13	822573A12	N/A
45 FourStroke	4 cylinder. Standard Gearcase	1995 - 1998	BEL	9944807 - 0P016999	822344A13	822573A12	N/A
45 FourStroke	4 cylinder. Standard Gearcase	1999 - 2000	USA	0G076300 - 0T178499	822344A13	822573A12	N/A
45 FourStroke	4 cylinder. Standard Gearcase	1999 - 2000	BEL	0P017000 - 0P094499	822344A13	822573A12	N/A
45 FourStroke	4 cylinder. BigFoot Gearcase	1999 - 2000	USA	0G076300 - 0T178499	8M0055001	N/A	8M0074845
45 FourStroke	4 cylinder. BigFoot Gearcase	1999 - 2000	BEL	0P017000 - 0P094499	8M0055001	N/A	8M0074845
50 FourStroke	4 cylinder. Standard Gearcase	1995 - 1998	USA	0G231123 - 0G760299	822344A13	822573A12	N/A
50 FourStroke	4 cylinder. Standard Gearcase	1995 - 1998	BEL	9944807 - 0P016999	822344A13	822573A12	N/A
50 FourStroke	4 cylinder. Standard Gearcase	1999 - 2000	USA	0G076300 - 0T178499	8M0055001	N/A	8M0074845
50 FourStroke	4 cylinder. Standard Gearcase	1999 - 2000	BEL	0P017000 - 0P094499	8M0055001	N/A	8M0074845
50 FourStroke	4 cylinder. BigFoot Gearcase	1998 - 2000	USA	0G590000 - 0T178499	8M0055008	N/A	8M0074845
50 FourStroke	4 cylinder. 996 cc. Standard	2001 - 2006	USA	0T178500 - 1B344306	8M0055008	N/A	8M0074845
50 FourStroke	4 cylinder. 996 cc. Standard	2001 - 2006	BEL	0P094500 - 0P515896	8M0055008	N/A	8M0074845
50 FourStroke	4 cylinder. 996 cc. Standard	2006	CHN	0C000001 - 0C050251	8M0055008	N/A	8M0074845
50 FourStroke	4 cylinder. 996 cc. Standard	2007 - 2016	CHN	0C050252 and up	N/A(4)	N/A	8M0074845
50 FourStroke	4 cylinder. 996 cc. BigFoot	2001 - 2006	USA	0T178500 - 1B344306	8M0055008	N/A	8M0074845
50 FourStroke	4 cylinder. 996 cc. BigFoot	2001 - 2006	BEL	0P094500 - 0P515896	8M0055008	N/A	8M0074845
50 FourStroke	4 cylinder. 996 cc. BigFoot	2006	CHN	1C000001 - 1C050251	8M0055008	N/A	8M0074845

Not all parts listed are available for the European, C.I.S., Africa and Middle East Markets.
 For more information, please contact your local Mercury, Mariner, MerCruiser or Quicksilver Office.

OUTBOARD

Model	Model Notes	Year Range	Country	Serial # Range	Power Trim Kit Part Number	Port Mount Analog Trim Sender	Starboard Mount Analog Trim Sender
50 FourStroke	4 cylinder. 996 cc. BigFoot	2007 - 2016	CHN	1C050252 and up	N/A(4)	N/A	8M0074845
60 FourStroke	4 cylinder. 996 cc. Standard	2001 - 2006	USA	0T178500 - 1B344306	8M0055008	N/A	8M0074845
60 FourStroke	4 cylinder. 996 cc. Standard	2001 - 2016	BEL	0P094500 and up	8M0055008	N/A	8M0074845
60 FourStroke	4 cylinder. 996 cc. BigFoot	2001 - 2006	USA	0T178500 - 1B344306	8M0055008	N/A	8M0074845
60 FourStroke	4 cylinder. 996 cc. BigFoot	2001 - 2016	BEL	0P094500 and up	8M0055008	N/A	8M0074845
60 FourStroke	4 cylinder. 996 cc.	2006 - 2016	CHN	1C000001 and up	8M0055008	N/A	8M0074845

(2) Accessory trim not available for non-trim models.

(3) Power trim is furnished standard on the "Pro-Kicker" model.

(4) All models furnished with trim as standard.

POWER TRIM CHART - MERCURY/MARINER 2-CYCLE

THESE ARE NOT REPLACEMENT POWER TRIMS. These kits are add-on power trim kits designed for addition to outboard engines that were not furnished a power trim at time of manufacture.

Two Cycle Outboard Power Trim Kit Chart

Model	Model Notes	Year Range	Country	Serial # Range	Power Trim Kit Part Number	Port Mount Trim Sender	Starboard Mount Trim Sender
6		1986 - 2003	USA	0A197112 - 0T800749	850700A07	N/A	N/A
6		1986 - 2016	BEL	9461526 and up	850700A07	N/A	N/A
8		1986 - 2016	USA	0A197112 and up	850700A07	N/A	N/A
8		1986 - 2016	BEL	9461526 and up	850700A07	N/A	N/A
9.9		1986 - 2016	USA	0A197112 and up	850700A07	N/A	N/A
9.9		1986 - 2016	BEL	9461526 and up	850700A07	N/A	N/A
15		1988 - 2016	USA	0B292414 and up	850700A07	N/A	N/A
15		1988 - 2016	BEL	9542620 and up	850700A07	N/A	N/A
20	(3)	1988 - 2003	USA	0B238464 - 0T800749	850700A08	N/A	N/A
20	(3)	1988 - 2016	BEL	9507381 and up	850700A08	N/A	N/A
20 JET		1994 1/2 - 2016	USA	0G044027 and up	850700A08	N/A	N/A
25	(3)	1988 - 2016	USA	0B238464 and up	850700A08	N/A	N/A
25	(3)	1988 - 2016	BEL	9507381 and up	850700A08	N/A	N/A
30	2 cylinder (644 cc) Long shaft.(4)	1995 - 1996 1/2	USA	0G124405 - 0G380073	822344A11	822573A12	N/A
30	2 cylinder (644 cc) Long shaft.(4)	1995 - 1996 1/2	BEL	9840763 - 9928056	822344A11	822573A12	N/A
30	2 cylinder (644 cc) Long shaft.(4)	1996 1/2 - 2002	USA	0G380074 - 0T598999	822344A13	822573A12	N/A
30	2 cylinder (644 cc) Long shaft.(4)	1996 1/2 - 2002	BEL	9928059 - 0P206999	822344A13	822573A12	N/A
30 JET	4 cylinder	1993 - 1997	USA	0C159200 - 0G589999	8M0055000	N/A	N/A
30 JET	3 cylinder. Long shaft only.	1998 - 2000	USA	0G590000 - 0T178499	822344A13	822573A12	N/A
35	2 cylinder.	1984 - 1989	USA	6445653 and up	N/A(1)	N/A	N/A
35	2 cylinder.	1984 - 1989	BEL	9384476 and up	N/A(1)	N/A	N/A
35	2 cylinder.	1984 - 1989	CAN	7209608 and up	N/A(1)	N/A	N/A
40	4 cylinder w/single trim/shock cylinder.	1989 - 1992	USA	0C159200 - 0D181999	N.L.A.	N/A	N/A
40	4 cylinder w/single trim/shock cylinder.	1989 - 1992	BEL	9570790 - 9740999	N.L.A.	N/A	N/A
40	4 cylinder.	1993 - 1997	USA	0D182000 and up	8M0055000	N/A	8M0098264
40	4 cylinder.	1993 - 1997	BEL	9741000 and up	8M0055000	N/A	8M0098264
40	2 cylinder (644 cc) Long shaft.(4)	1995 - 1996 1/2	USA	0G124405 - 0G380073	822344A11	822573A12	N/A
40	2 cylinder (644 cc) Long shaft.(4)	1995 - 1996 1/2	BEL	9840763 - 9928056	822344A11	822573A12	N/A
40	2 cylinder (644 cc) Long shaft.(4)	1996 1/2 - 2016	USA	0G380074 and up	822344A13	822573A12	N/A
40	2 cylinder (644 cc) Long shaft.(4)	1996 1/2 - 2016	BEL	9928059 and up	822344A13	822573A12	N/A
40	3 cylinder 59 CID, Long shaft only.	1997 1/2 - 2016	USA	0G531301 and up	822344A13	822573A12	N/A
40	3 cylinder 59 CID, Long shaft only.	1997 1/2 - 2016	BEL	9973100 and up	822344A13	822573A12	N/A
40 JET	59 CID	2001 - 2016	USA	0T178500 and up	8M0055001	N/A	8M0098264
40 JET	59 CID	2001 - 2016	BEL	0P094500 and up	8M0055001	N/A	8M0098264
45 JET	51.8 CID	1993 - 1997	USA	0D182000 - 0G589999	8M0054999(2)	N/A	8M0098264

Model	Model Notes	Year Range	Country	Serial # Range	Power Trim Kit Part Number	Port Mount Trim Sender	Starboard Mount Trim Sender
45 JET	59 CID	1998 - 2000	USA	0D590000 - 0T178499	8M0055001	N/A	8M0098264
50	3 cylinder w/single trim/shock cylinder.	1989 - 1990	USA	0C160936 - 0D000749	N.L.A.	N/A	N/A
50	3 cylinder w/single trim/shock cylinder.	1989 - 1990	BEL	9469200 - 9683055	N.L.A.	N/A	N/A
50	3 cylinder w/single trim/shock cylinder.	1989 - 1990	CAN	0A721308 and up	N.L.A.	N/A	N/A
50	3 cylinder 51.8 CID	1991 - 1992	USA	0D000750 - 0D181999	N.L.A.	N/A	N/A
50	3 cylinder 51.8 CID	1991 - 1992	BEL	9682500 - 9733881	N.L.A.	N/A	N/A
50	3 cylinder 51.8 CID	1993 - 1997	USA	0D182000 - 0G58999	8M0054999(2)	N/A	8M0098264
50	3 cylinder 51.8 CID	1993 - 1997	BEL	9733882 - 9973099	8M0054999(2)	N/A	8M0098264
50	3 cylinder 59 CID, Long shaft only.	1998 - 2016	USA	0G590000 and up	822344A13	822573A12	N/A
50	3 cylinder 59 CID, Long shaft only.	1998 - 2016	BEL	9973100 and up	822344A13	822573A12	N/A
55	3 cylinder 51.8 CID, Electric models only.	1996 - 1997	USA	0D00750 - 0G58999	N/A	N/A	N/A
55	3 cylinder 51.8 CID, Electric models only.	1996 - 1997	BEL	9741042 - 9973099	N/A	N/A	N/A
55	3 cylinder 59 CID, Requires electric start.	1998 - 2016	USA	0G590000 and up	8M0055001	N/A	8M0098264
55	3 cylinder 59 CID, Requires electric start.	1998 - 2016	BEL	9973100 and up	8M0055001	N/A	8M0098264
60	3 cylinder w/single trim/shock cylinder.	1989 - 1990	USA	0C160936 - 0D000749	N.L.A.	N/A	N/A
60	3 cylinder w/single trim/shock cylinder.	1989 - 1990	BEL	9469200 - 9683055	N.L.A.	N/A	N/A
60	3 cylinder w/single trim/shock cylinder.	1989 - 1990	CAN	0A721308 and up	N.L.A.	N/A	N/A
60	3 cylinder.	1991 - 1992	USA	0D000750 - 0D181999	N.L.A.	N/A	N/A
60	3 cylinder.	1991 - 1992	BEL	9682500 - 9733881	N.L.A.	N/A	N/A
60	3 cylinder.	1993 - 1997	USA	0D182000 - 0G58999	8M0054999(2)	N/A	8M0098264
60	3 cylinder.	1993 - 1997	BEL	9733882 - 9973099	8M0054999(2)	N/A	8M0098264
60	3 cylinder. BigFoot Models	1998 - 2016	USA	0G590000 and up	8M0055008	N/A	8M0098264
60	3 cylinder. BigFoot Models	1998 - 2016	BEL	9973100 and up	8M0055008	N/A	8M0098264
60	3 cylinder. Non-BigFoot Models	1998 - 2016	USA	0G590000 and up	8M0055001	N/A	8M0098264
60	3 cylinder. Non-BigFoot Models	1998 - 2016	BEL	9973100 and up	8M0055001	N/A	8M0098264
70	3 cylinder.	1987 - 2016	USA	0A966142 and up	826729A10(2)	8M0074846	8M0098264
70	3 cylinder.	1987 - 2016	BEL	9502500 and up	826729A10(2)	8M0074846	8M0098264
75	4 cylinder.	1984 - 1987	USA	6428681 - 0B122929	826729A10(2)	8M0074846	8M0098264
75	4 cylinder.	1984 - 1987	BEL	9385911 - 9469199	826729A10(2)	8M0074846	8M0098264
75	4 cylinder.	1984 - 1987	CAN	7208333 - 0A721307	826729A10(2)	8M0074846	8M0098264
75	3 cylinder.	1987 - 1997 1/2	USA	0A966142 - 0G531985	826729A10(2)	8M0074846	8M0098264
75	3 cylinder.	1987 - 1997 1/2	BEL	9502500 - 9934136	826729A10(2)	8M0074846	8M0098264
75	3 cylinder w/electric start only.	1997 1/2 - 2016	USA	0G531986 and up	830250A 7 (5)	N/A	8M0098264
75	3 cylinder w/electric start only.	1997 1/2 - 2016	BEL	9934137 and up	830250A 7 (5)	N/A	8M0098264
80	3 cylinder.	1987 - 2016	USA	0A966142 and up	826729A10(2)	8M0074846	8M0098264
80	3 cylinder.	1987 - 2016	BEL	9502500 and up	826729A10(2)	8M0074846	8M0098264
90	3 cylinder.	1987 - 1997 1/2	USA	0A966142 - 0G531985	826729A10(2)	8M0074846	8M0098264
90	3 cylinder.	1987 - 1997 1/2	BEL	9502500 - 9934136	826729A10(2)	8M0074846	8M0098264
90	3 cylinder w/electric start only.	1997 1/2 - 2016	USA	0G531986 and up	830250A 7 (5)	N/A	8M0098264
90	3 cylinder w/electric start only.	1997 1/2 - 2016	BEL	9934137 and up	830250A 7 (5)	N/A	8M0098264

(1) Power trim can not be added to a non-trim 35 EL model due to the transom bracket used in manufacture. Power trim was available as a factory supplied option.

(2) Installation on a tiller handle model requires the addition of a Power Trim Switch kit found in this section or in Electrical Accessories.

(3) May back fit to 1984 if the 5 tilt pin position clamp brackets are in use.

(4) Non-Sea Pro/Marathon only.

(5) Available at Seaway Marine 206-937-7373 (USA) or seawaymarine.com

TRIM LIMIT KITS

Used to limit tilt or trim-up travel on V-6 outboard power trim applications.

TRIM LIMIT SWITCH KIT



87-887979A 2

Kit includes a mercury switch to limit power trim travel and a new, shorter tilt bracket. Switch harness utilizes bullet connectors.

Plugs into the harness for trim relay control on the 3.0L OptiMax (Model Year 2003 & newer).

TRIM LIMIT SWITCH KIT



87-814407A 3

Kit includes a mercury switch to limit power trim travel and a new, shorter tilt bracket.

Fits all Mercury/Mariner V-6 outboard applications which use engine mounted power trim solenoids.

TRIM REDUCER KIT



858915A 1

Kit includes a series of spacers to be installed in the trim cylinder.

Fits V-6 outboard applications (USA 0D082000 and Newer) and the 4 cylinder 135/150/175/200 hp. Verado outboard.

TRAILERING TILT SUPPORT BRACKETS

Locks motor in a tilted position.

TRAILERING TILT LOCK KIT



830578A 1

Locks motor in a fully tilted position.

Fits Mercury/Mariner 6 - 15 hp, 2 cycle and 9.9 hp. FourStroke (1995 thru 1998). See application chart for specific engine models.

TRAILERING TILT LOCK KIT



819504A 2

Positions engine at half tilt for trailering.

Fits Force 90-150 hp, 2 cycle models with or without power trim, 1994 and prior (0E093699 and prior).

TILT SUPPORT BRACKET KIT



8M0072610

This shorter bracket will support the engine in a reduced trim up position when tilt is limited. Prevents engine from trim bleed down. Recommended for use with the trim limit control 8M0059532.

Fits the F150 EFI FourStroke outboard, serial number 1B905505 and above.

TILT LOCKS CHART - MERCURY/MARINER/FORCE

Mercury/Mariner/Force Tilt Locks

Model	Model Notes	Brand	Country	Serial # Range	Trailing Tilt-Lock Kits
6-15		Mercury/Mariner	USA	0G032156 and up	830578A 1
6-15		Mercury/Mariner	BEL	9803667 and up	830578A 1
9.9 (4-Stroke)		Mercury/Mariner	USA	0H000058 - 0H016909	830578A 1
35		Force	USA		N.L.A.
35-70	with Power Trim	Force	USA		N.L.A.
70-85	without Power Trim	Force	USA		N.L.A.
75-115	without Power Trim	Mercury/Mariner	USA	0C222000 - 0D283220	N.L.A.
75-115	without Power Trim	Mercury/Mariner	BEL	9589039 - 9793576	N.L.A.
90-150		Force	USA	Prior to - 0E093699	819504A 2
90-150		Force	USA	0E093700 and up	N.L.A.
V-6		Mercury/Mariner	USA	0C222000 and up	N.L.A.

TRAILERING CLIP

TRAILERING CLIP



833006A 1

Clips over center trim ram in extended position. Locks motor in a tilted position.
Fits Mercury/Mariner V-6 engines with Design II (3 ram) power trim systems and the 135/150/175 hp. Verado outboard.

TRAILERING CLIPS CHART - MERCURY/MARINER/FORCE

Mercury/Mariner/Force Trailing Clips

Model	Model Notes	Brand	Year Range	Country	Serial # Range	Trailing Clips
V-6	With Design II (3 ram) Power Trims	Mercury/Mariner	1986 - 2016	USA	0A904646 and up	833006A 1
40	1992C Models and Newer.	Force	1992 - 1994	USA	0E000001 - 0E093699	N.L.A.
50	1991B, 1992C Models and Newer.	Force	1991 - 1994	USA	0E000001 - 0E093699	N.L.A.
70	1991B, 1992C Models and Newer.	Force	1991 - 1995	USA	0E000001 - 0E138599	N.L.A.
75		Force	1996 - 2016	USA	0E138600 and up	N.L.A.
L Drives		Force	1990 - 1992	USA	0E000001 and up	N.L.A.

BATTERY CABLE KIT

Longer than standard, consists of two, 12 ft. (3.66 m) battery cables.

BATTERY CABLE KIT



84- 88439A50

Pair of 12 ft.(3.7 m) cables, 1 red (+) Positive and 1 black (-) Negative, 4 gauge with ring terminals. This is an optional accessory kit and may not reflect the original cables on your engine. For original manufactured service part replacement, the Electronic Parts Catalog should always be used for each specific engine. For alternate length cables, consult the appropriate service manual.
Fits Mercury/Mariner 75-V6 outboards and the new Verado.

ELECTRIC START KIT

Converts a manual start engine to an electric start. Additional buttons, harnesses or key switches may be required to complete conversion. See application chart.

ELECTRIC START KIT



50- 44369A 3

Includes an alternator kit and tiller handle mounted ignition key switch.
Fits Mercury / Mariner 55MH (3 cyl. USA 0D000750-0G589999, BEL 9741042-9973099).

ELECTRIC START KIT



50- 90983A 5

Includes alternator kit. Also requires a tiller handle harness & start button or remote control harness assembly.
Fits various Mercury/Mariner 6-25 hp. 2 cycle outboards. See application chart for specific engine models.

ELECTRIC START KIT



50-822462A 1

Includes 15 AMP alternator and regulator/rectifier. Also requires a tiller handle harness & start button or remote control harness/enricher kit.
Fits Mercury/Mariner 30/40 hp. (2 cyl.) 2 cycle outboards (1994-1997). See application chart for specific engine models.

ELECTRIC START KIT



50-822462A 2

Includes 15 AMP alternator and regulator/rectifier.
Fits Mercury/Mariner 55/60 hp. 2 cycle outboards (1998 and Newer). See application chart for specific engine models.

ELECTRIC START KIT



50-822462A 4

Includes 15 AMP alternator and regulator/rectifier. Tiller handle versions also require use of a transom mounted ignition/choke/horn assembly.
Fits Mercury/Mariner 30/40 hp. (2 cyl.) 2 cycle outboards (1998 and Newer). See application chart for specific engine models.

ELECTRIC START KIT



50-822462A06

Includes 15 AMP alternator and regulator/rectifier. Tiller handle versions also require use of a transom mounted ignition/choke/horn assembly.
Fits Mercury/Mariner 40 hp. (3 cyl. 1997 1/2 and Newer) and 50 hp. (3 cyl. 1998 and Newer). See application chart for specific engine models.

ELECTRIC START KIT



50-856555A 1

Also requires a tiller handle harness & start button or remote control harness assembly.

Fits Mercury/Mariner 8 hp. FourStroke (MY 2001-2004), 9.9 hp. FourStroke (MY 1999-2004) and 15 hp. (323cc) FourStroke outboards.

ELECTRIC START CONVERSION KIT



8M0069693

Includes the components necessary to convert a manual start tiller handle outboard to an electric start tiller handle outboard.

Fits the 8/9.9 hp. FourStroke, Model Year 2005 and newer, both standard and BigFoot models.

ELECTRIC START CONVERSION KIT



50-8M0071380

Converts an MH (manual start tiller) to an EH (electric start tiller).

Fits the 15 hp. FourStroke (351cc) outboard, serial number 0R235949 and newer, and the 20 hp. FourStroke (351cc) outboard, serial number 0R235168 and newer.

ELECTRIC START CONVERSION KIT



50-899783A01

Converts an MH (manual start tiller) to an EH (electric start tiller) model.

25-30 Hp EFI FourStroke outboard, serial number 0R106999 & above.

TILLER HANDLE HARNESS BUTTON

Mounted to the tiller handle of an engine being converted to electric start, this button will activate the solenoid for the starter motor.

TILLER HANDLE HARNESS BUTTON



87-95810A 8

Fits various Mercury/Mariner 6-25 hp. 2 cycle tiller handle shift outboards. See application chart for specific engine models.

TILLER HANDLE HARNESS BUTTON



87-856556A 2

Fits Mercury/Mariner 9.9 hp. FourStroke (USA 0G760300-0T979999), 8 hp. FourStroke outboards (BEL 0P086824-0P325499) and 15 hp., 323cc. FourStroke (US 0G590000-1B727495) outboards.

TILLER HANDLE HARNESS BUTTON



87-823609A 7

Can also be used when converting electric remote to a tiller handle.

Fits Mercury/Mariner 6-15 hp. 2 cycle outboards (1994 and Newer) and Mercury / Mariner 20/25 hp. 2 cycle outboards (USA 0G044027 and Newer, BEL 9807909 and Newer).

COWL MOUNTED BUTTON

Mounted to the cowl of an engine being converted to electric start, this button will activate the solenoid for the starter motor.

COWL MOUNTED BUTTON



87-825294A 2

Fits Mercury / Mariner 30/40 hp. (2 cyl.) 2 cycle outboards (USA 0G055314-0G589999, BEL 9854537-9928480).

REMOTE CONTROL ENGINE HARNESS

Used along with an electric start conversion kit, this harness will allow hook up to a remote control.

REMOTE CONTROL ENGINE HARNESS



84- 12334A 2

Fits various Mercury/Mariner 6-15 hp.2 cycle outboards. See application chart for specific engine models.

REMOTE CONTROL ENGINE HARNESS



84-856554A 1

Fits Mercury/Mariner 8 hp. 4-Stroke (2001-2004), 9.9 hp. 4-Stroke (1999-2004) and 15 hp. 4-Stroke (1998-2007, 323cc). See application chart for specific engine model serial numbers.

REMOTE CONTROL ENGINE HARNESS



95723A 4

Fits various Mercury/Mariner 15-25 hp. 2 cycle outboards. See application chart for specific engine models.

REMOTE CONTROL ENGINE HARNESS



84-824477A 3

Harness includes an enricher kit.
Fits Mercury/Mariner 30/40 hp. (2 cyl.) 2 cycle outboards (USA 0G055314-0G589999, BEL 9854537-9928480).

TRANSOM MOUNTED IGNITION KEYSWITCH

A transom mounted keyswitch allowing for activation of the starter solenoid, a choke or enricher valve.

TRANSOM MOUNTED IGNITION KEYSWITCH



15000A 7

Includes a push-to-choke function and a warning horn. Has a 6 ft. (182 cm) cable length. Has an 8 pin engine connector.

Fits many varying outboards and applications through Model Year 2005 where a keyswitch with warning horn and choke (enricher) function is desired. Outboards require a remote control engine harness be used in conjunction with this switch in order for it to function. Warning horn feature is not present on all model outboards.

TRANSOM MOUNTED IGNITION KEYSWITCH



15000A14

Includes a push-to-choke function and a warning horn. Has a 6 ft. (182 cm) cable length. Has the 14 pin engine connector.

Fits many varying outboards and applications beginning in Model Year 2006 where a keyswitch with warning horn and choke (enricher) function is desired. Outboards require a remote control engine harness be used in conjunction with this switch in order for it to function. Warning horn feature is not present on all model outboards.

TRANSOM MOUNTED IGNITION KEYSWITCH



47974A10

Has key start and choke functions but no warning horn circuit. Cable length is 5 ft. (152 cm).

Fits the 30/40 hp. 2 cycle outboards of Japanese origin that do not have oil injection.

NEUTRAL INTERLOCK

Used when adding an electric start conversion kit or adding a tiller handle to an electric model, this interlock insures start-in-gear protection.

NEUTRAL INTERLOCK



87-813960A 4

Fits Mercury/Mariner 30/40 hp. (2 cyl.) 2 cycle outboards (USA 0G590000 and Newer, BEL 9973100 and Newer).

ELECTRIC START KITS CHART - MERCURY/MARINER

Mercury/Mariner Electric Start Kits

Model	Brand	Model Notes	Year Range	Country	Serial # Range	Electric Start Kit	Start Button Or Keyswitch	Optional Remote Control Engine Harness
6	Mercury/Mariner	With tiller handle shift	1986 - 1993	USA	0A197112 - 0D280999	50- 90983A 5	87- 95810A 8	84- 12334A 2(1)
6	Mercury/Mariner	With tiller handle shift	1986 - 1993	BEL	9461526 - 9792199	50- 90983A 5	87- 95810A 8	84- 12334A 2(1)
6	Mariner	With side shift	1986 - 1993	USA	0A197112 - 0D280999	50- 90983A 5	N.L.A.	84- 12334A 2(1)
6	Mariner	With side shift	1986 - 1993	BEL	9461526 - 9792199	50- 90983A 5	N.L.A.	84- 12334A 2(1)
6	Mercury/Mariner		1994 - 2003	USA	0D281000 - 0T800749	50- 90983A 5	87-823609A 7	84- 12334A 2(1)
6	Mercury/Mariner		1994 - 2016	BEL	9792200 and up	50- 90983A 5	87-823609A 7	84- 12334A 2(1)
8	Mercury/Mariner	With tiller handle shift	1986 - 1993	USA	0A197112 - 0D280999	50- 90983A 5	87- 95810A 8	84- 12334A 2(1)
8	Mercury/Mariner	With tiller handle shift	1986 - 1993	BEL	9461526 - 9792199	50- 90983A 5	87- 95810A 8	84- 12334A 2(1)
8	Mariner	With side shift	1986 - 1993	USA	0A197112 - 0D280999	50- 90983A 5	N.L.A.	84- 12334A 2(1)
8	Mariner	With side shift	1986 - 1993	BEL	9461526 - 9792199	50- 90983A 5	N.L.A.	84- 12334A 2(1)
8	Mercury/Mariner		1994 - 2016	USA	0D281000 and up	50- 90983A 5	87-823609A 7	84- 12334A 2(1)
8	Mercury/Mariner		1994 - 2016	BEL	9792200 and up	50- 90983A 5	87-823609A 7	84- 12334A 2(1)
8 FourStroke	Mercury/Mariner		1995 - 1998	USA	0H000058 - 0H017099	N.L.A.	N.L.A.	N.L.A.(1)
8 FourStroke	Mercury/Mariner		1999	USA	0H017100 - 0H017349	N.L.A.	N.L.A.	N.L.A.(1)
8 FourStroke	Mercury/Mariner		1999 - 2000	USA	0G760300 - 0T178499	N.L.A.	N.L.A.	N.L.A.(1)
8 FourStroke	Mercury/Mariner	323 cc.	2001 - 2004	BEL	0P086824 - 0P325499	50-856555A 1	87-856556A 2	84-856554A 1(1)
8 FourStroke	Mercury/Mariner	Manual Tiller Model	2005 - 2016	JPN	0R042475 and up	8M0069693	N/A	N/A
8 FourStroke	Mercury/Mariner	Manual Tiller Model	2005 - 2016	BEL	0P325500 and up	8M0069693	N/A	N/A

Not all parts listed are available for the European, C.I.S., Africa and Middle East Markets.
For more information, please contact your local Mercury, Mariner, MerCruiser or Quicksilver Office.

OUTBOARD

Model	Brand	Model Notes	Year Range	Country	Serial # Range	Electric Start Kit	Start Button Or Keyswitch	Optional Remote Control Engine Harness
9.9	Mercury/Mariner	With tiller handle shift	1986 - 1993	USA	0A197112 - 0D280999	50-90983A 5	87-95810A 8	84-12334A 2(1)
9.9	Mercury/Mariner	With tiller handle shift	1986 - 1993	BEL	9461526 - 9792199	50-90983A 5	87-95810A 8	84-12334A 2(1)
9.9	Mariner	With side shift	1986 - 1993	USA	0A197112 - 0D280999	50-90983A 5	N.L.A.	84-12334A 2(1)
9.9	Mariner	With side shift	1986 - 1993	BEL	9461526 - 9792199	50-90983A 5	N.L.A.	84-12334A 2(1)
9.9	Mercury/Mariner		1994 - 2016	USA	0D281000 and up	50-90983A 5	87-823609A 7	84-12334A 2(1)
9.9	Mercury/Mariner		1994 - 2016	BEL	9792200 and up	50-90983A 5	87-823609A 7	84-12334A 2(1)
9.9 FourStroke	Mercury/Mariner	232 cc.	1995 - 1998	USA	0H000058 - 0H016909	N.L.A.	N.L.A.	N.L.A.(1)
9.9 FourStroke	Mercury/Mariner	323 cc.	1999 - 2004	USA	0G760300 - 0T979999	50-856555A 1	87-856556A 2	84-856554A 1(1)
9.9 FourStroke	Mercury/Mariner	323 cc.	1999 - 2004	BEL	0P075166 - 0P325499	50-856555A 1	87-856556A 2	84-856554A 1(1)
9.9 FourStroke	Mercury/Mariner	Manual Tiller Model	2005 - 2016	JPN	0R042475 and up	8M0069693	N/A	N/A
9.9 FourStroke	Mercury/Mariner	Manual Tiller Model	2005 - 2016	BEL	0P325500 and up	8M0069693	N/A	N/A
15	Mercury/Mariner	With tiller handle shift	1986 - 1993	USA	0A197112 - 0D280999	50-90983A 5	87-95810A 8	84-12334A 2(1)
15	Mercury/Mariner	With tiller handle shift	1986 - 1993	BEL	9461526 - 9792199	50-90983A 5	87-95810A 8	84-12334A 2(1)
15	Mariner	With side shift	1986 - 1993	USA	0A197112 - 0D280999	50-90983A 5	N.L.A.	84-12334A 2(1)
15	Mariner	With side shift	1986 - 1993	BEL	9461526 - 9792199	50-90983A 5	N.L.A.	84-12334A 2(1)
15	Mercury/Mariner		1994 - 2016	USA	0D281000 and up	50-90983A 5	87-823609A 7	84-12334A 2(1)
15	Mercury/Mariner		1994 - 2016	BEL	9792200 and up	50-90983A 5	87-823609A 7	84-12334A 2(1)
15	Mercury/Mariner	Sea Pro and Marathon	1994 1/2 - 2016	USA	0G044027 and up	50-90983A 5	87-823609A 7	95723A 4(1)
15	Mercury/Mariner	Sea Pro and Marathon	1994 1/2 - 2016	BEL	9807909 and up	50-90983A 5	87-823609A 7	95723A 4(1)
15 FourStroke	Mercury/Mariner	323 cc.	1998	USA	0G590000 - 0G760299	50-856555A 1	N.L.A.	84-856554A 1(1)
15 FourStroke	Mercury/Mariner	323 cc.	1999 - 2008	USA	0G760300 and up	50-856555A 1	87-856556A 2	84-856554A 1(1)
15 FourStroke	Mercury/Mariner	351 cc.	2008 - 2016	JPN	0R235949 and up	50-8M0071380	N/A	N/A
15	Mariner	Early Japanese			684 Series and up	N.L.A.	N/A	N/A
18XD	Mercury		1984 - 1985	USA	6443973 and up	50-90983A 5	87-95810A 8	95723A 4(1)
18XD	Mercury		1984 - 1985	BEL	9378151 - 9415100	50-90983A 5	87-95810A 8	95723A 4(1)
18XD	Mercury		1984 - 1985	CAN	7209533 and up	50-90983A 5	87-95810A 8	95723A 4(1)
20	Mercury	With tiller handle shift	1986 - 1994 1/2	USA	6443973 - 0G044026	50-90983A 5	87-95810A 8	95723A 4(1)
20	Mercury	With tiller handle shift	1986 - 1994 1/2	BEL	9415101 - 9807908	50-90983A 5	87-95810A 8	95723A 4(1)
20	Mercury	With tiller handle shift	1986 - 1994 1/2	CAN	7209533 and up	50-90983A 5	87-95810A 8	95723A 4(1)
20	Mariner	With side shift	1986 - 1994 1/2	USA	6443973 - 0G044026	50-90983A 5	N.L.A.(5)	95723A 4(1)
20	Mariner	With side shift	1986 - 1994 1/2	BEL	9415101 - 9807908	50-90983A 5	N.L.A.(5)	95723A 4(1)
20	Mariner	With side shift	1986 - 1994 1/2	CAN	7209533 and up	50-90983A 5	N.L.A.(5)	95723A 4(1)
20	Mercury/Mariner		1994 1/2 - 2003	USA	0G044027 - 0T800749	50-90983A 5	87-823609A 7	95723A 4(1)
20	Mercury/Mariner		1994 1/2 - 2016	BEL	9807909 and up	50-90983A 5	87-823609A 7	95723A 4(1)
20 FourStroke	Mercury/Mariner	351 cc.	2008 - 2016	JPN	0R235168 and up	50-8M0071380	N/A	N/A
25, 25XD	Mercury	With tiller handle shift	1984 - 1994 1/2	USA	6443973 - 0G044026	50-90983A 5	87-95810A 8	95723A 4(1)
25, 25XD	Mercury	With tiller handle shift	1984 - 1994 1/2	BEL	9415101 - 9807908	50-90983A 5	87-95810A 8	95723A 4(1)
25, 25XD	Mercury	With tiller handle shift	1984 - 1994 1/2	CAN	7209533 and up	50-90983A 5	87-95810A 8	95723A 4(1)
25	Mariner	With side shift	1986 - 1994 1/2	USA	6443973 - 0G044026	50-90983A 5	N.L.A.(5)	95723A 4(1)
25	Mariner	With side shift	1986 - 1994 1/2	BEL	9415101 - 9807908	50-90983A 5	N.L.A.(5)	95723A 4(1)
25	Mariner	With side shift	1986 - 1994 1/2	CAN	7209533 and up	50-90983A 5	N.L.A.(5)	95723A 4(1)
25	Mercury/Mariner		1994 1/2 - 2016	USA	0G044027 and up	50-90983A 5	87-823609A 7	95723A 4(1)
25	Mercury/Mariner		1994 1/2 - 2016	BEL	9807909 and up	50-90983A 5	87-823609A 7	95723A 4(1)

Model	Brand	Model Notes	Year Range	Country	Serial # Range	Electric Start Kit	Start Button Or Keyswitch	Optional Remote Control Engine Harness
25 FourStroke	Mercury/Mariner	Carb models only	1998 - 2006	USA	0G590000 - 1B344298	(3)	N/A	N/A
25 FourStroke	Mercury/Mariner	Carb models only	1998 - 2006	BEL	9973100 - 0P358282	(3)	N/A	N/A
25 FourStroke	Mercury/Mariner	EFI Tiller models	2006 - 2016	JPN	0R106999 and up	50-899783A01	N/A	N/A
25 FourStroke	Mercury/Mariner	EFI Tiller models	2006 - 2016	BEL	0P401000 and up	50-899783A01	N/A	N/A
30	Mercury/Mariner		1994 - 1997	USA	0G055314 - 0G589999	50-822462A 1	87-825294A 2	84-824477A 3(1)
30	Mercury/Mariner		1994 - 1997	BEL	9854537 - 9928480	50-822462A 1	87-825294A 2	84-824477A 3(1)
30	Mercury/Mariner		1998 - 2002	USA	0G590000 - 0T598999	50-822462A 4(2)	15000A 7	N/A
30	Mercury/Mariner		1998 - 2002	BEL	9973100 - 0P206999	50-822462A 4(2)	15000A 7	N/A
30 FourStroke	Mercury/Mariner	EFI Tiller models	2006 - 2016	JPN	0R106999 and up	50-899783A01	N/A	N/A
30 FourStroke	Mercury/Mariner	EFI Tiller models	2006 - 2016	BEL	0P401000 and up	50-899783A01	N/A	N/A
40	Mercury/Mariner	2 cylinder	1994 - 1997	USA	0G055314 - 0G589999	50-822462A 1	87-825294A 2	84-824477A 3(1)
40	Mercury/Mariner	2 cylinder	1994 - 1997	BEL	9854537 - 9928480	50-822462A 1	87-825294A 2	84-824477A 3(1)
40	Mercury/Mariner	2 cylinder	1998 - 2016	USA	0G590000 and up	50-822462A 4(2)	15000A 7	N/A
40	Mercury/Mariner	2 cylinder	1998 - 2016	BEL	9973100 and up	50-822462A 4(2)	15000A 7	N/A
40	Mercury/Mariner	3 cylinder	1997 1/2 - 2016	USA	0G531801 and up	50-822462A06	15000A 7	N/A
40	Mercury/Mariner	3 cylinder	1997 1/2 - 2016	BEL	9973100 and up	50-822462A06	15000A 7	N/A
50	Mercury/Mariner	3 cylinder	1998 - 2016	USA	0G590000 and up	50-822462A06	15000A 7	N/A
50	Mercury/Mariner	3 cylinder	1998 - 2016	BEL	9973100 and up	50-822462A06	15000A 7	N/A
55MH	Mercury/Mariner	3 cylinder, 51.8 CID	1996 - 1997	USA	0D000750 - 0G589999	50- 44369A 3	N/A	N/A
55MH	Mercury/Mariner	3 cylinder, 51.8 CID	1996 - 1997	BEL	9741042 - 9973099	50- 44369A 3	N/A	N/A
55	Mercury/Mariner	3 cylinder, 59 CID	1998 - 2016	USA	0G590000 and up	50-822462A 2	N/A	N/A
55	Mercury/Mariner	3 cylinder, 59 CID	1998 - 2016	BEL	9973100 and up	50-822462A 2	N/A	N/A
60	Mercury/Mariner	59 CID	1998 - 2016	USA	0G590000 and up	50-822462A 2	N/A	N/A
60	Mercury/Mariner	59 CID	1998 - 2016	BEL	9973100 and up	50-822462A 2	N/A	N/A

(1) Required for hook-up to optional remote control or transom mounted keyswitch.

(2) Neutral Interlock kit no. 87-813960A 4 required to complete this conversion.

(3) No kit available for this model.

(5) Use the comparable black colored Mercury harness button 87-95810A 8.

TILLER HANDLE KIT - TRADITIONAL STYLE

Used to convert a remote steering engine to tiller handle operation. Traditional mechanical steering handle.

TILLER HANDLE KIT



856537A 5

Black handle. Components included converts both electric and manual engine to tiller handle front shift models.

Fits Mercury/Mariner 9.9 hp. FourStroke (1999-2004) and 15 hp. FourStroke (1999-2007, 323cc). See application chart for specific engine models.

TILLER HANDLE KIT



8M0103839

Converts an electric start remote control outboard to an electric start tiller handle outboard.

Fits 9.9 hp. FourStroke, Model Year 2005 & newer, both standard and BigFoot models requiring SAE ended throttle/shift cables. Serial Numbers USA-0R042475-0R192771 & BEL-0P325500-0P513329.

8M0103840

Converts an electric start remote control outboard to an electric start tiller handle outboard.

Fits 9.9 hp. FourStroke, Model Year 2005 & newer, both standard and BigFoot models requiring SAE ended throttle/shift cables. Serial Numbers USA-0R042475-0R192771 & BEL-0P325500-0P513329.

TILLER HANDLE CONVERSION KIT



8M0103837

Converts an ERC to EH model.
Fits the 9.9 hp. FourStroke outboard with EPA calibrations and requiring Mercury style ended throttle/shift cables. Serial Numbers USA-0R192772 & newer, BEL-0P513330 & newer.

TILLER HANDLE CONVERSION KIT



8M0103838

Converts an ERC to EH model.
Fits the 9.9 hp. FourStroke outboard with EU calibrations and requiring Mercury style ended throttle/shift cables. Serial Numbers USA-0R192772 & newer, BEL-0P513330 & newer.

TILLER HANDLE CONVERSION KIT



8M0104197

Converts an ERC (electric remote model) to an EH (electric tiller model). Power trim models require additional kit 87-898101A02 to relocate trim switch from the cowl to the handle.
Fits the 15 hp. FourStroke (351cc) outboard, serial number 0R235949 and above.

TILLER HANDLE CONVERSION KIT



8M0051060

Converts an ERC (electric remote model) to an EH (electric tiller model). Power trim models require additional kit 87-898101A02 to relocate trim switch from the cowl to the handle.
Fits the 20 hp. FourStroke (351cc) outboard, serial number 0R235168 and above.

TILLER HANDLE KIT



94185A17

Fits Mariner 20 hp. 2 cycle outboards (USA 6443973-0B238463, BEL 9415101-9507380, CAN 7209533-0A730006).

TILLER HANDLE KIT



94185A18

Fits Mariner 20 hp. 2 cycle outboards (USA 0B238464-0G044026, BEL 9507381-9807908, CAN 0A730007 and Newer).

TILLER HANDLE KIT



821468A 7

Black handle. Converts to tiller shift with hand adjustable co-pilot. Electric start models require keyswitch or start button. See application chart.
Fits various Mercury/Mariner 20/25 hp. 2 cycle outboards 1994 1/2 and newer. See application chart for specific engine models. This handle does NOT fit JET outboards.

TILLER HANDLE KIT



821455A20

Black handle. Power trim models require trim switch kit.
Fits Mercury 25 hp. 4-Stroke outboards (USA 0G590000-0G760299).

TILLER HANDLE KIT



821455A26

Black handle. Power trim models require trim switch kit.
Fits Mercury/Mariner 25 hp. Carbureted 4-Stroke outboards (USA 0G760300 and Newer).

TILLER HANDLE CONVERSION KIT



8M0051061

This kit converts an MRC (manual remote control) model to a tiller handle operation.
Fits the 25-30 Hp EFI FourStroke Outboard, serial number 0R106999 & above.

TILLER HANDLE CONVERSION KIT



8M0051062

This kit converts an ERC (electric remote control) model to a tiller handle operation. Models with power trim will have trim switch on the side of the cowl. To replace that switch with one on the handle, order an 87-898101A01 trim switch kit if desired.
Fits the 25-30 Hp EFI FourStroke Outboard, serial number JPN-0R106999 & above and BEL-0P401000 & above.

TRIM SWITCH KIT



87-898101A01

When installing a tiller handle conversion kit to a remote model that has power trim, it may be desired to replace the cowl mounted trim switch with one mounted on the handle. This kit will make that trim switch conversion from the cowl to the tiller handle.

Fits the 25-30 Hp EFI FourStroke Outboard, serial number JPN-0R106999 & above and BEL-0P401000 & above.

TILLER HANDLE KIT



821455T 8

Black handle. Electric start models require transom mounted keyswitch and a neutral interlock. Power trim models require a trim switch kit. Hand adjustable co-pilot included.

Fits various Mercury/Mariner 30/40 hp. (2 cyl.) 2 cycle outboards. See application chart for specific engine models.

TILLER HANDLE KIT



821455A22

For carbureted models only. Power trim models require a trim switch kit.
Fits Mercury/Mariner 30/40 hp. 4-Stroke (3 cyl.) carbureted outboards (MY1999-2005) and 40 hp. (3 cyl.) manual start, carbureted, short shaft, vertical shift FourStroke outboards (MY2006).

TILLER HANDLE KIT



821455A16

For EFI models only. Power trim models require a trim switch kit. Fits Mercury/Mariner 30/40 hp. 4-Stroke (3 cyl.) EFI outboards (MY1999-2005).

TILLER HANDLE KIT



821455A17

For EFI short shaft models only. Power trim models require a trim switch kit. Fits Mercury/Mariner 40 hp. (3 cyl.) EFI short shaft, vertical shift FourStroke outboards (MY2006).

TILLER HANDLE KIT



821455A24

Has rotary actuated shift. Fits the MY2006, F40hp. 3-cylinder EFI Longshaft FourStroke outboard with serial number CHN 1C000001-1C049738 and BEL 0P401000-0P515896.

TILLER HANDLE KIT



828813A29

Black handle. See application chart for additional components required to complete the conversion. Power trim models require a trim switch kit. Fits various Mercury/Mariner 40/50 hp. (3 cyl.) and 30 JET (3 cyl.) 2 cycle outboards. See application chart for specific engine models.

TILLER HANDLE KIT



95419A 1

Requires transom mounted ignition/choke. See application chart. Fits Mariner 40 hp. outboard (Japanese origin). See application chart for specific engine models.

TILLER HANDLE KIT



828813A 2

Black handle. Fits various Mercury/Mariner 40/45/50 hp. 4-Stroke outboards with standard gearcase. See application chart for specific engine models.

828813A33

Black handle. Fits various Mercury/Mariner 40/45/50 hp. 4-Stroke outboards with standard gearcase. See application chart for specific engine models.

TILLER HANDLE KIT



880095A09

Black handle. Kit contains the complete handle assembly, hand adjustable co-pilot and shift components. Fits Mercury/Mariner 40 hp. (4 cyl.) 4-Stroke Bigfoot Carb Model (2001) and Mercury/Mariner 50/60 hp. (4 cyl.) 4-Stroke Carb Model outboards (2001 and Newer). See application chart for specific engine models and serial numbers.

TILLER HANDLE KIT



880095A05

Black handle. Kit contains the complete handle assembly, hand adjustable co-pilot and shift components.

Fits Mercury/Mariner 40 hp. (4 cyl.) FourStroke Bigfoot EFI Model and 50/60 hp. (4 cyl.) FourStroke EFI Model outboards (USA 0T409000-1B226999 and BEL 0P153500-0P400999).

TILLER HANDLE KIT



880095A04

Black handle. Kit contains the complete handle assembly, hand adjustable co-pilot and shift components.

Fits Mercury/Mariner 40 hp. (4 cyl.) FourStroke Bigfoot EFI Model and 50/60 hp. (4 cyl.) FourStroke EFI Model outboards (CHN-1C000001-1C050251).

TILLER HANDLE KIT

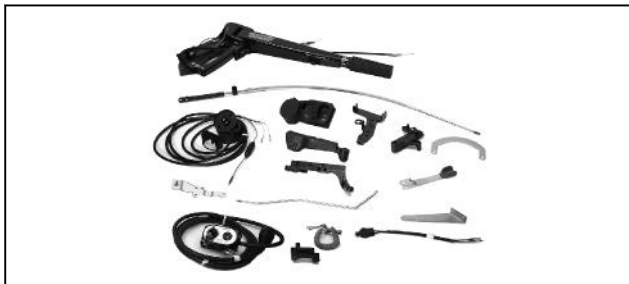

889246A37

Converts a remote model Jet outboard to a tiller handle Jet outboard.

Fits the Mercury/Mariner 40 hp. (4 cylinder) FourStroke Jet outboard, CHN-1C000001 & above.

TILLER HANDLE KIT



880093A03

Black handle. Kit contains the complete handle assembly, hand adjustable co-pilot and shift components. Converts an ERC (remote) model to an EH (tiller) model.

Fits Mercury/Mariner 40 hp. (3 cyl.) FourStroke EFI and 40/50/60 hp. (4 cyl.) FourStroke EFI Model outboards (CHN-1C050252 & above).

TILLER HANDLE KIT



816366A48

Black handle. See application chart for additional components required to complete the conversion. Power trim models require a trim switch kit.

Fits various Mercury/Mariner 60 hp. and 45 JET 2 cycle outboards (1999 and Newer). See application chart for specific engine models.

TILLER HANDLE KIT



816366A42

Black handle. Converts remote models to tiller handle control.

Fits Mercury/Mariner 75/90/115 hp. 4-Stroke outboards through Model Year 2003 (ending serial numbers USA 0T800999 & BEL 0P267999). Will not fit new 2004 product with the EZ shift gearcase.

TILLER HANDLE KIT



816366A52

Black handle. Converts remote models to tiller handle control.

Fits Mercury/Mariner 75-115 EFI FourStroke outboards (USA 1B366823-2B094955, BEL 0P459572 and above).

TILLER HANDLE KIT



12022A40

Black handle. JET outboards require a shift attaching kit. Fits various Mercury/Mariner 65 JET/75/90 hp. (3 cyl.) 2 cycle outboards (1997 and Newer). See application chart for specific engine models.

TILLER HANDLE KIT



12022A41

Black handle. JET outboards require a shift attaching kit. Fits various Mercury/Mariner 80 JET/100/115/125 hp. (4 cyl.) 2 cycle outboards. See application chart for specific engine models. Mariner gray handle kits for this application are no longer available.

TILLER HANDLE KIT



896648A07

Black handle. Converts remote models to a tiller handle control. Fits the 75/90/115 DFI, 1.5L OptiMax Outboard, Model Year 2004 & 2005 with serial number 0T801000-1B226999.

TILLER HANDLE KIT



896648A09

Black handle. Converts remote models to a tiller handle control. Fits the 75/90/115 DFI, 1.5L OptiMax Outboard, Model Year 2006 and newer.

SHIFT ATTACHING KIT

Needed to activate the shift on a JET outboard when converting from remote operation to a tiller handle operation.

SHIFT ATTACHING KIT



850000A 2

Fits Mercury / Mariner 45 JET 2 cycle outboards (USA 0D182000 and Newer).

SHIFT ATTACHING KIT



850000A 3

Fits Mercury / Mariner 65 JET 2 cycle outboards (USA 0D182000 and Newer) and 80 JET 2 cycle outboards (USA 0G449551 and Newer).

SHIFT ATTACHING KIT



850000A 4

Fits Mercury / Mariner 30 JET (3 cyl.) 2 cycle outboards (USA 0G590000 and Newer).

TILLER HANDLE STEERING- BIG TILLER

The Big Tiller has improved features and is designed to allow driving a large tiller Outboard engine easily, safely and is ergonomically friendly. The Big Tiller is used on large 40-115 HP FourStroke, 75-250 HP OptiMax, 135-200 HP 4 cylinder DTS Verado engines.

MECHANICAL TILLER WITH P/S



8M0094637

The Big Tiller is designed for optimal performance and ergonomic comfort. With improved friction adjustments, a hydraulic locking feature eliminating torque, easy access to the throttle shift handle and a trim button at the end of the handle the Big Tiller provides safe and effortless operation. The RPM Adjustment switch (Troll Control) is included as standard equipment on this model.

The LED light switch is available as an option on this model.

Power Steering is strongly recommended for 75 HP and above.

75-115 HP FourStroke

75-115 HP 1.5L OptiMax

Power Steering is required - 135-250 HP OptiMax (2.5L and 3.0L)

DTS TILLER HANDLE WITH P/S



8M0098585

The Big Tiller is designed for optimal performance and ergonomic comfort. With improved friction adjustments, a hydraulic locking feature eliminating torque, easy access to the throttle and shift handle and a trim button at the end of the handle the Big Tiller provides safe and effortless operation.

The RPM Adjustment (Troll Control) and LED light switch are standard on this model.

Power Steering is required - 135-200 HP 4 Cylinder Verado.

MECHANICAL TILLER WITH P/S



8M0061721

The Big Tiller is designed for optimal performance and ergonomic comfort. With improved friction adjustments, a hydraulic locking feature eliminating torque, easy access to the throttle and shift handle and a trim button at the end of the handle the Big Tiller provides safe and effortless operation. The RPM adjustment switch (Troll Control) is included as standard equipment on this model.

The LED light switch is available as an option on this model.

Power Steering is strongly recommended for 75 HP and above.

The Big Tiller kit (Power Steering) with extra length and bent arm to attach to the 150 HP FourStroke engine.

MECHANICAL TILLER WITHOUT P/S



8M0093581

The Big Tiller is designed for optimal performance and ergonomic comfort. With improved friction adjustments, a hydraulic locking feature eliminating torque, easy access to the throttle and shift handle and a trim button at the end of the handle the Big Tiller provides safe and effortless operation.

The RPM Adjustment (Troll Control) and LED light switch are optional on this model.

Tiller is 3 inches shorter than previous model p/n 8M0074795.

Power Steering is strongly recommended for 75 HP and above.

75-115 HP FourStroke

75-115 HP 1.5L OptiMax

MECHANICAL TILLER WITHOUT P/S



879291A04

The Big Tiller is designed for optimal performance and ergonomic comfort. With improved friction adjustments, a hydraulic locking feature eliminating torque, easy access to the throttle and shift handle and a trim button at the end of the handle the Big Tiller provides safe and effortless operation.

The RPM Adjustment (Troll Control) and LED light are optional on this model.

T/S kit 40 - 60 HP not included

40-60 HP FourStroke used with ELPT generation change S/N 1C050252 and above.

MECHANICAL TILLER WITHOUT P/S



879291A05

The Big Tiller is designed for optimal performance and ergonomic comfort. With improved friction adjustments, a hydraulic locking feature eliminating torque, easy access to the throttle and shift handle and a trim button at the end of the handle the Big Tiller provides safe and effortless operation.

The RPM Adjustment (Troll Control) and LED light switch are optional on this model.

This is a conversion kit that allows installation of the Big Tiller on a current tiller handle model ELHPT 40 - 60 HP FourStroke with generation change S/N 1C050252 and above.
T/S kit 40 - 60 HP is not included.

THROTTLE AND SHIFT KIT- 40-60 FOURSTROKE



897978K04

The kit includes 2 - T/S cables. These cables are designed to provide best in class installation for this engine family.

The kit is designed to work with the 40 - 60 HP engines. This kit is not compatible with Jet Outboard engines.

THROTTLE AND SHIFT KIT- 75-115 FOURSTROKE TILLER



897978K01

The kit includes 2 - T/S cables. These cables are designed to provide the best in class installation for this engine family.

The kit is designed to work with the 75-115 HP FourStroke engines.

8M0082864

The kit includes 2 - T/S cables. These cables are designed to provide the best in class installation for this engine family.

The kit is designed to work with the 75-115 HP FourStroke engines. (Upgrade with no spacer Ref Tiller Arm 8M0093581).

THROTTLE AND SHIFT KIT- 75-115 1.5L OPTIMAX TILLER



897978K02

The kit includes 2 - T/S cables. These cables are designed to provide the best in class installation for this engine family.

The kit is designed to work with 75 - 115 HP OptiMax engines.

8M0082867

The kit includes 2 - T/S cables. These cables are designed to provide the best in class installation for this engine family.

The kit is designed to work with the 75 - 115 HP OptiMax engines. (Upgrade with no spacer Ref Tiller Arm 8M0093581).

THROTTLE AND SHIFT KIT- 135-250 OPTIMAX



897978K03

The kit includes 2 - T/S cables. These cables are designed to provide the best in class installation for this engine family.

The kit is designed to work with the 135 - 250 HP OptiMax engines.

THROTTLE AND SHIFT KIT- 150 FOURSTROKE

8M0061103

The kit includes 2 - T/S cables. These cables are designed to provide best in class installation for this engine family.

The kit is designed to work with 150 HP FourStroke engines.

TROLL CONTROL KIT



87-8M0083437

RPM adjustment at your finger tips. This kit can be added to the Big Tiller Mechanical without P/S as an option

LED LIGHT AND SWITCH KIT



897978T02

New LED light and Switch Kit is an option on all Mechanical Big Tiller units. Allows for easy installation on the new Big Tiller. Light up your boat with a soft Amber light to make night fishing or early morning fishing more feasible.

OUTBOARD STABILIZER CLIPS- TRAILERING



64-891762A04

Helps keep engine centered during trailering
 Safety orange durable plastic material
 Fits most cylinder rods on engines manufactured in 1997 and newer.
 Snaps over outboard's hydraulic steering cylinder rods

TILLER HANDLE KITS CHART - MERCURY/MARINER

Mercury/Mariner Tiller Handle Kits

Model	Model Notes	Year Range	Serial # Range	Tiller Handle Kit Part Number	Handle Color	Shift Attaching Kit
8 FourStroke	232 cc. With Side Shift.	1995 - 1998	USA 0H000058 - 0H017099	N.L.A.	Black	N/A
				N.L.A.	Gray	N/A
8 FourStroke	232 cc. With Side Shift.	1999 - 2000	USA 0H017100 - 0H017349	N.L.A.	Black	N/A
8 FourStroke	232 cc. With Side Shift.	1999 - 2000	USA 0G760300 and up	N.L.A.	Black	N/A
8 FourStroke	232 cc. With Shift in Handle.	1995 - 1998	USA 0H000058 - 0H017099	N.L.A.	Black	N/A
				N.L.A.	Gray	N/A
8 FourStroke	232 cc. With Shift in Handle.	1999 - 2000	USA 0H017100 - 0H017349	N.L.A.	Black	N/A
8 FourStroke	232 cc. With Shift in Handle.	1999 - 2000	USA 0G760300 and up	N.L.A.	Black	N/A
8 FourStroke	323 cc.	2001 - 2004	BEL 0P086824 - 0P325499	856537A 5	Black	N/A
8 FourStroke	Manual start models	2005 - 2006	JPN 0R042475 - 0R192771	8M0103839(14)	Black	N/A
			BEL 0P325500 - 0P513329			
9.9 FourStroke	232 cc. With Side Shift.	1995 - 1998	USA 0H000058 - 0H016909	N.L.A.	Black	N/A
				N.L.A.	Gray	N/A
9.9 FourStroke	232 cc. With Shift in Handle.	1995 - 1998	USA 0H000058 - 0H016909	N.L.A.	Black	N/A
				N.L.A.	Gray	N/A
9.9 FourStroke	323 cc.	1999 - 2004	USA 0G760300 - 0T979999	856537A 5	Black	N/A
		1999 - 2004	BEL 0P075166 - 0P325499			
9.9 FourStroke	SAE Manual Remote(14)	2005 - 2006	JPN 0R042475 - 0R192771	8M0103839(14)	Black	N/A
			BEL 0P325500 - 0P513329			
9.9 FourStroke	SAE Electric Remote(14)	2005 - 2006	JPN 0R042475 - 0R192771	8M0103840(14)	Black	N/A
9.9 FourStroke, EPA	MERC Electric Remote(15)	2006 - 2016	JPN 0R192772 and up	8M0103837(15)	Black	N/A
9.9 FourStroke, EU	MERC Electric Remote(15)	2006 - 2016	BEL 0P513330 and up	8M0103838(15)	Black	N/A
15 FourStroke	323cc	1998	USA 0G590000 - 0G760299	N.L.A.	Black	N/A
				N.L.A.	Gray	N/A
15 FourStroke	323cc	1999 - 2008	USA 0G760300 and up	856537A 5	Black	N/A
15 FourStroke	351cc, Electric Remote	2008 - 2016	JPN 0R235949 and up	8M0104197(13)	Black	N/A
20		1984 - 1987	USA 6443973 - 0B238463	94185A17	Gray	N/A
			BEL 9415101 - 9507380			
			CAN 7209533 - 0A730006			
20		1988 - 1994	USA 0B238464 - 0G044026	94185A18	Gray	N/A
			BEL 9507381 - 9807908			
			CAN 0A730007 and up			
20		1994 1/2 - 2003	USA 0G044027 - 0T800749	821468A 7(1)	Black	N/A

Not all parts listed are available for the European, C.I.S., Africa and Middle East Markets.
 For more information, please contact your local Mercury, Mariner, MerCruiser or Quicksilver Office.

OUTBOARD

Model	Model Notes	Year Range	Serial # Range	Tiller Handle Kit Part Number	Handle Color	Shift Attaching Kit	
			BEL 9807909 and up				
20 JET		1994 - 1998	USA 0G044027 - 0G760299	N/A	N/A	N/A	
20 JET		1999 - 2016	USA 0G760300 and up	N/A	N/A	N/A	
20 FourStroke	351cc, Electric Remote	2008 - 2016	JPN 0R235168 and up	8M0051060(13)	Black	N/A	
25		1994 1/2 - 2005	USA 0G044027 - 1B226999	821468A 7(1)	Black	N/A	
			BEL 9807909 - 0P400999				
25 FourStroke		1998	USA 0G590000 - 0G760299	821455A20(2)	Black	N/A	
				N.L.A.(9)	Gray	N/A	
25 FourStroke	Carbureted Models	1999 - 2006	USA 0G760300 - 1B344298	821455A26(2)	Black	N/A	
25 FourStroke	EFI, Manual Version	2006 - 2016	JPN 0R106999 and up	8M0051061(12)	Black	N/A	
			BEL 0P401000 and up				
25 FourStroke	EFI, Electric Version	2006 - 2016	JPN 0R106999 and up	8M0051062(13)	Black	N/A	
			BEL 0P401000 and up				
30E / EL	(Japanese Origin) Without oil injection.			689 Series and up	N.L.A.(3)	Gray	N/A
30E / EL	(Japanese Origin) With oil injection.			689 Series and up	N.L.A.(4)	Gray	N/A
30	2 cylinder, 644 cc.	1994 - 1998	USA 0G053314 - 0G760299	821455T 8(5)	Black	N/A	
			BEL 9812719 - 0P016999				
30		1994 - 1998	USA 0G053314 - 0G760299	N.L.A.(9)	Gray	N/A	
			BEL 9812719 - 0P016999				
30	2 cylinder, 644 cc.	1999 - 2002	USA 0G760300 - 0T598999	821455T 8(5)	Black	N/A	
			BEL 0P017000 - 0P206999				
30 FourStroke	3 cyl. Carbureted	1999 - 2016	USA 0G760300 and up	821455A22(2)	Black	N/A	
			BEL 0P094500 and up				
30 FourStroke	3 cyl. EFI	2002 - 2005	USA 0T409000 - 1B226999	821455A16(2)	Black	N/A	
			BEL 0P153500 - 0P400999				
30 FourStroke	EFI, Manual Version	2006 - 2016	JPN 0R106999 and up	8M0051061(12)	Black	N/A	
			BEL 0P401000 and up				
30 FourStroke	EFI, Electric Version	2006 - 2016	JPN 0R106999 and up	8M0051062(13)	Black	N/A	
			BEL 0P401000 and up				
30 Jet	4 cylinder.	1994 - 1997	USA 0C159200 - 0G589999	N.L.A.	Black	N.L.A.	
30 Jet	3 cylinder.	1998	USA 0G590000 - 0G760299	828813A29(2)(4)	Black	850000A 4	
30 Jet	3 cylinder.	1998	USA 0G590000 - 0G760299	828813A29(2)(4)(9)	Black	850000A 4	
30 Jet	3 cylinder.	1999 - 2016	USA 0G760300 and up	828813A29(2)(4)	Black	850000A 4	
35	2 cyl. Models w/ 2 piece steering arm.	Prior to - 1989	USA 0C159200 and up	N.L.A.(2)	Black	N/A	
		Prior to - 1989	BEL 9570790 and up				
40	4 cyl. Models w/ 2 piece steering arm & single tri	1989 - 1997	USA 0C159200 and up	N.L.A.	Black	N/A	
			BEL 9570790 and up				
40	4 cyl. Models w/ 2 piece steering arm & single tri	1989 - 1997	USA 0C159200 and up	N.L.A.	Gray	N/A	
			BEL 9570790 and up				
40	2 cylinder, 644 cc.	1994 - 1998	USA 0G053314 - 0G760299	821455T 8(2)(5)	Black	N/A	
			BEL 9812719 - 0P016999				
40	2 cylinder, 644 cc.	1994 - 1998	USA 0G053314 - 0G760299	N.L.A.(9)	Gray	N/A	
			BEL 9812719 - 0P016999				
40	2 cylinder, 644 cc.	1999 - 2016	USA 0G760300 and up	821455T 8(2)(5)	Black	N/A	
		1999 - 2016	BEL 0P017000 and up				
40E / EL	2 cyl.(Japanese Origin) Without oil injection.			6E9 Series and up	95419A 1(3)	Gray	N/A
40E / EL	2 cyl.(Japanese Origin) With oil injection.			6E9 Series and up	95419A 1(4)	Gray	N/A
40	3 cylinder.	1997 1/2 - 1998	USA 0G531301 - 0G760299	828813A29(2)(4)	Black	N/A	
			BEL 9973100 - 0P016999				
40	3 cylinder.	1997 1/2 - 1998	USA 0G531301 - 0G760299	828813A29(2)(4)(9)	Black	N/A	
			BEL 9973100 - 0P016999				
40	3 cylinder.	1999 - 2005	USA 0G760300 - 1B226999	828813A29(2)(4)	Black	N/A	

Model	Model Notes	Year Range		Serial # Range	Tiller Handle Kit Part Number	Handle Color	Shift Attaching Kit
40	3 cylinder.	1999 - 2016	BEL	0P017000 and up	828813A29(2)(4)	Black	N/A
40 FourStroke	3 cyl. Carb	1999 - 2005	USA	0G760300 - 1B226999	821455A22(2)	Black	N/A
			BEL	0P094500 - 0P400999			
40 FourStroke	3 cyl. EFI	2002 - 2005	USA	0T409000 - 1B226999	821455A16(2)	Black	N/A
			BEL	0P153500 - 0P400999			
40 FourStroke	3 cyl. Manual-Short Shaft	2006	USA	1B227000 - 1B344398	821455A22(10)	Black	N/A
	3 cyl. EFI-Short Shaft	2006	USA	1B227000 - 1B344398	821455A17(2)(10)	Black	N/A
	3 cyl. EFI-Short Shaft only	2006	BEL	0P401000 - 0P515896	821455A17(2)(10)	Black	N/A
	3 cyl. EFI-Long Shaft	2006	CHN	1C000001 - 1C049738	821455A24(11)	Black	N/A
	3 cyl. EFI-Long Shaft	2006	BEL	0P401000 - 0P515896	821455A24(11)	Black	N/A
40 FourStroke	3 cyl. EFI	2007 - 2016	CHN	1C049739 and up	880093A03	Black	N/A
40 FourStroke	4 cylinder with Standard Gearcase	1996 - 1998	USA	0G231123 - 0G760299	828813A 2	Black	N/A
					(9)	Gray	N/A
40 FourStroke	4 cylinder with BigFoot Gearcase	1996 - 1998	USA	0G231123 - 0G760299	N.L.A.	Black	N/A
					(9)	Gray	N/A
40 FourStroke	4 cylinder with Standard Gearcase	1999 - 2000	USA	0G760300 - 0T178499	828813A 2	Black	N/A
40 FourStroke	4 cylinder with BigFoot Gearcase	1999 - 2000	USA	0G760300 - 0T178499	N.L.A.	Black	N/A
40 FourStroke	4 cylinder Carb Model w/ BigFoot Gearcase 996 cc.	2001	USA	0T178500 - 0T408999	880095A 1	Black	N/A
			BEL	0P094500 - 0P153499			
40 FourStroke	4 cylinder EFI Model w/ BigFoot gearcase 996 cc.	2002 - 2005	USA	0T409000 - 1B226999	880095A05	Black	N/A
			BEL	0P153500 - 0P400999			
40 FourStroke	4 cylinder EFI Mode w/BigFoot gearcase 996 cc.l	2006	USA	1B227000 - 1B344306	880095A04	Black	N/A
			BEL	0P401000 - 0P515896			
40 FourStroke	4 cylinder EFI Mode w/BigFoot gearcase 996 cc.l	2006	CHN	1C000001 - 1C050251	880095A04	Black	N/A
40 FourStroke	4 cylinder EFI, Traditional Tiller	2007 - 2016	CHN	1C050252 and up	880093A03	Black	N/A
	Big Tiller for RC Models				879291A04(16)	Black	N/A
	Big Tiller for H Models				879291A05(16)	Black	N/A
40 JET		2001 - 2016	USA	0T178500 and up	816366A48(2)	Black	850000A 2
			BEL	0P094500 and up			
40 JET FourStroke	4 cylinder EFI	2007 - 2016	CHN	1C051324 and up	889246A37	Black	N/A
45	4 cyl. w/2 pc steering arm & 2 trim cylinders	1989	USA	0C159200 and up	N.L.A.(2)	Black	N/A
			BEL	9570790 and up			
45 FourStroke	4 cylinder with Standard Gearcase	1996 - 1998	USA	0G231123 - 0G760299	828813A 2	Black	N/A
45 FourStroke	4 cylinder with BigFoot Gearcase	1996 - 1998	USA	0G231123 - 0G760299	N.L.A.	Black	N/A
45 FourStroke	4 cylinder with Standard Gearcase	1999 - 2000	USA	0G760300 - 0T178499	828813A 2	Black	N/A
45 FourStroke	4 cylinder with BigFoot Gearcase	1999 - 2000	USA	0G760300 - 0T178499	N.L.A.	Black	N/A
45 Jet		1994 - 1998	USA	0D182000 - 0G760299	N.L.A.(2)	Black	850000A 2
					N.L.A.(9)	Gray	850000A 2
45 Jet		1999 - 2000	USA	0G760300 - 0T178499	816366A48(2)	Black	850000A 2
50	Models w/2 pc steering arm & 2 trim cylinders	Prior to - 1989 1/2	USA	Prior to - 0C160935	N.L.A.(2)	Black	N/A
			BEL	Prior to - 9469199			
50	Models w/2 pc steering arm & single trim cylinder	1989 1/2 - 1990	USA	0C160936 - 0D042363	N.L.A.(2)	Black	N/A
			BEL	9469200 - 9671686			
50	51.8 CID	1991 - 1997	USA	0D042364 - 0G589999	N.L.A.(2)	Black	N/A
			BEL	9671687 - 9973099			
50	51.8 CID	1991 - 1997	USA	0D042364 - 0G589999	N.L.A.(9)	Gray	N/A
			BEL	9671687 - 9973099			
50	59 CID	1998	USA	0G590000 - 0G760299	828813A29(2)(4)	Black	N/A
			BEL	9973100 - 0P016999			
50	59 CID	1998	USA	0G590000 - 0G760299	828813A29(2)(4)(9)	Black	N/A
			BEL	9973100 - 0P016999			
50		1999 - 2016	USA	0G760300 and up	828813A29(2)(4)	Black	N/A
		1999 - 2016	BEL	0P017000 and up			

Not all parts listed are available for the European, C.I.S., Africa and Middle East Markets.
 For more information, please contact your local Mercury, Mariner, MerCruiser or Quicksilver Office.

OUTBOARD

Model	Model Notes	Year Range		Serial # Range	Tiller Handle Kit Part Number	Handle Color	Shift Attaching Kit
50 FourStroke	4 cylinder with Standard Gearcase	1996 - 1998	USA	0G231123 - 0G760299	828813A 2	Black	N/A
50 FourStroke	4 cylinder with BigFoot Gearcase	1996 - 1998	USA	0G231123 - 0G760299	N.L.A. (9)	Black Gray	N/A N/A
50 FourStroke	4 cylinder with Standard Gearcase	1999 - 2000	USA	0G760300 - 0T178499	828813A 2	Black	N/A
50 FourStroke	4 cylinder with BigFoot gearcase	1999 - 2000	USA	0G760300 - 0T178499	N.L.A.	Black	N/A
50 FourStroke	4 cylinder, Carbureted, 996 cc.	2001	USA	0T178500 - 0T408999	880095A 1	Black	N/A
			BEL	0P094500 - 0P253499			
50 FourStroke	4 cylinder, EFI, 996 cc.	2002 - 2005	USA	0T409000 - 1B226999	880095A05	Black	N/A
			BEL	0P153500 - 0P400999			
50 FourStroke	4 cylinder, EFI, 996 cc.	2006	USA	1B227000 - 1B344306	880095A04	Black	N/A
			BEL	0P400999 - 0P515896			
50 FourStroke	4 cylinder, EFI, 996 cc.	2006	CHN	1C000001 - 1C050251	880095A04	Black	N/A
50 FourStroke	4 cylinder EFI, Traditional Tiller	2007 - 2016	CHN	1C050252 and up	880093A03	Black	N/A
	Big Tiller for RC Models				879291A04(16)	Black	N/A
	Big Tiller for H Models				879291A05(16)	Black	N/A
60	Models w/2 pc steering arm & 2 trim cylinders	Prior to - 1989 1/2	USA	Prior to - 0C160935	N.L.A.(2)	Black	N/A
			BEL	Prior to - 9469199			
60	Models w/2 pc steering arm & single trim cylinder	1989 1/2 - 1990	USA	0C160936 - 0D042363	N.L.A.(2)	Black	N/A
			BEL	9469200 - 9671686			
60		1991 - 1998	USA	0D042364 - 0G760299	N.L.A.(2)	Black	N/A
			BEL	9671687 - 0P016999			
60		1991 - 1998	USA	0D042364 - 0G760299	N.L.A.(9)	Gray	N/A
			BEL	9671687 - 0P016999			
60		1999 - 2016	USA	0G760300 and up	816366A48(2)	Black	N/A
			BEL	0P017000 and up			
60 FourStroke	4 cylinder, Carbureted, 996 cc.	2001	USA	0T178500 - 0T408999	880095A 1	Black	N/A
			BEL	0P094500 - 0P153499			
60 FourStroke	4 cylinder, EFI, 996 cc.	2002 - 2005	USA	0T409000 - 1B226999	880095A05	Black	N/A
			BEL	0P153500 - 0P400999			
60 FourStroke	4 cylinder, EFI, 996 cc.	2006	USA	1B227000 - 1B344306	880095A04	Black	N/A
			BEL	0P400999 - 0P515896			
60 FourStroke	4 cylinder, EFI, 996 cc.	2006	CHN	1C000001 - 1C050251	880095A04	Black	N/A
60 FourStroke	4 cylinder EFI, Traditional Tiller	2007 - 2016	CHN	1C050252 and up	880093A03	Black	N/A
	Big Tiller for RC Models				879291A04(16)	Black	N/A
	Big Tiller for H Models				879291A05(16)	Black	N/A
65 Jet	3 cylinder	1993 - 1996	USA	0D182000 - 0G449550	N.L.A.	Black	850000A 3
					N.L.A.	Gray	850000A 3
65 Jet	3 cylinder	1997 - 1998	USA	0G449551 - 0G760299	12022A40	Black	850000A 3
					(9)	Gray	850000A 3
65 Jet	3 cylinder	1999 - 2016	USA	0G760300 and up	12022A40	Black	850000A 3
75		1993 - 1996	USA	0D182000 - 0G449550	N.L.A.	Black	N/A
			BEL	9742452 - 9934127			
75		1993 - 1996	USA	0D182000 - 0G449550	(9)	Gray	N/A
			BEL	9742452 - 9934127			
75		1997 - 2016	USA	0G449551 and up	12022A40	Black	N/A
			BEL	9934128 and up			
75 Optimax	1.5L, DFI	2005	USA	0T980000 - 1B226999	896648A07	Black	N/A
75 Optimax	1.5L, DFI	2006 - 2016	USA	1B227000 and up	896648A09	Black	N/A
	Big Tiller, Power Steering				8M0094637	Black	N/A
	Big Tiller, non-Power Steer				8M0093581	Black	N/A
75 FourStroke	4 cyl. Carb	2000 - 2003	USA	0G960500 - 0T800749	816366A42	Black	N/A
75 FourStroke	4 cyl. Carb w/EZ shift gearcase	2004 - 2005	USA	0T800750 - 1B226999	816366A32 (17)	Black	N/A
75 FourStroke	4 cylinder, EFI	2005	USA	0T980000 - 1B226999	N.L.A.(8)	Black	N/A

Model	Model Notes	Year Range		Serial # Range	Tiller Handle Kit Part Number	Handle Color	Shift Attaching Kit
75 FourStroke	4 cylinder, EFI	2006	USA	1B227000 - 1B366822	N.L.A.	Black	N/A
75 FourStroke, 1.7L	4 cylinder, EFI, Traditional Tiller Big Tiller, Power Steering Big Tiller, non-Power Steer	2006 - 2014	USA	1B366823 - 2B094955	816366A52 8M0094637(16) 8M0093581(16)	Black Black Black	N/A N/A N/A
80 Jet	4 cylinder	1997 - 1998	USA	0G449551 - 0G760299	12022A41	Black	850000A 3
80 Jet	4 cylinder	1997 - 1998	USA	0G449551 - 0G760299	12022A41	Black	850000A 3
80 Jet	4 cylinder	1999 - 2006	USA	0G760300 - 1B261437	12022A41	Black	850000A 3
90		1993 - 1996	USA	0D182000 - 0G449550	N.L.A.	Black	N/A
			BEL	9742452 - 9934127			
90		1993 - 1996	USA	0D182000 - 0G449550	(9)	Gray	N/A
			BEL	9742452 - 9934127			
90		1997 - 2016	USA	0G449551 and up	12022A40	Black	N/A
			BEL	9934128 and up			
90 Optimax	1.5L, DFI	2005	USA	0T980000 - 1B226999	896648A07	Black	N/A
90 Optimax	1.5L, DFI Big Tiller, Power Steering Big Tiller, non-Power Steer	2006 - 2016	USA	1B227000 and up	896648A09 8M0094637(16) 8M0093581(16)	Black Black Black	N/A N/A N/A
90 FourStroke	4 cyl. Carb	2000 - 2003	USA	0G960500 - 0T800749	816366A42	Black	N/A
90 FourStroke	4 cyl. Carb w/EZ shift gearcase	2004 - 2005	USA	0T800750 - 1B226999	816366A32 (17)	Black	N/A
90 FourStroke	4 cylinder, EFI	2005	USA	0T980000 - 1B226999	N.L.A.(8)	Black	N/A
90 FourStroke	4 cylinder, EFI	2006	USA	1B227000 - 1B366822	N.L.A.	Black	N/A
90 FourStroke, 1.7L	4 cylinder, EFI, Traditional Tiller Big Tiller, Power Steering Big Tiller, non-Power Steer	2006 - 2014	USA	1B366823 - 2B094955	816366A52 8M0094637(16) 8M0093581(16)	Black Black Black	N/A N/A N/A
100		1997 - 1999	USA	0G449551 - 0G965520	12022A41	Black	N/A
			BEL	9934128 - 0P058999			
115		1997 - 2016	USA	0G449551 and up	12022A41	Black	N/A
			BEL	9934128 and up			
115 Optimax	1.5L, DFI	2004 - 2005	USA	0T801000 - 1B226999	896648A07	Black	N/A
115 Optimax	1.5L, DFI Big Tiller, Power Steering Big Tiller, non-Power Steer	2006 - 2016	USA	1B227000 and up	896648A09 8M0094637(16) 8M0093581(16)	Black Black Black	N/A N/A N/A
115 FourStroke	EFI	2001 - 2003	USA	0T178500 - 0T800749	816366A42	Black	N/A
115 FourStroke	EFI	2004 - 2005	USA	0T800750 - 1B226999	816366A32 (17)	Black	N/A
115 FourStroke	EFI	2006	USA	1B227000 - 1B366822	N.L.A.	Black	N/A
115 FourStroke, 1.7L	EFI Big Tiller, Power Steering Big Tiller, non-Power Steer	2006 - 2014	USA	1B366823 - 2B094955	816366A52 8M0094637(16) 8M0093581(16)	Black Black Black	N/A N/A N/A
125		1997 - 2016	USA	0G449551 and up	12022A41	Black	N/A
			BEL	9934128 and up			
150 EFI FourStroke	Non-DTS, Big Tiller, Power Steering	2011 - 2016	USA		8M0061721(16)	Black	N/A
135-250 Optimax	Non-DTS, Big Tiller, Power Steering	2006 - 2016	USA	1B227000 and up	8M0094637(16)	Black	N/A

Not all parts listed are available for the European, C.I.S., Africa and Middle East Markets.
For more information, please contact your local Mercury, Mariner, MerCruiser or Quicksilver Office.

OUTBOARD

Model	Model Notes	Year Range	Serial # Range	Tiller Handle Kit Part Number	Handle Color	Shift Attaching Kit
135-200 L4 Verado	DTS, Big Tiller, Power Steering	2006 - 2016	USA 1B227000 and up	8M0098585(16)	Black	N/A

- (1) Tiller handle harness button 87-823609A 7 or transom mounted keyswitch 15000A 7 required to complete conversion.
- (2) Conversion of power trim models will require a suitable power trim switch.
- (3) Keyswitch panel 47974A10 required to complete conversion.
- (4) Transom mounted ignition keyswitch 15000A 7 required to complete conversion.
- (5) Transom mounted ignition keyswitch 15000A 7 and neutral interlock 87-813960A 4 required to complete conversion.
- (8) On-engine adapter harness 84-858740T06 also required.
- (9) Gray kits are no longer available.
- (10) Has Vertical actuated shift.
- (11) Has Rotary actuated shift.
- (12) Converts an MRC to an MH model.
- (13) Converts an ERC to an EH model. PT models may require trim switch. See part record.
- (14) Engines requiring SAE style ended throttle/shift cables.
- (15) Engines requiring Mercury style ended throttle/shift cables.
- (16) Order Throttle/Shift cables separate depending on engine application.
- (17) Available at Seaway Marine 206-937-7373 (USA) or seawaymarine.com

CO-PILOT KIT

Stabilizes or restricts engine when placed in a full tilt position to aid in keeping it from bouncing and contacting other surrounding surfaces.

CO-PILOT KIT



52148A 1

Intended for use on models that are not originally furnished with co-pilot components. 20/25 hp. installation also requires Tiller Handle Bracket p/n 98571A 3. The owner's manual should be consulted for important steering friction information.

Fits Mercury/Mariner 8 hp. FourStroke (MY2001-2004), 9.9 hp. FourStroke (MY1999-2004), 15 hp. FourStroke (MY 1999-2007, 323cc), 20/25 hp. 2 cycle (1984 and Newer) and Mariner 30/40 (2 cyl., Japanese origin).

CO-PILOT KIT



898103A92

Intended for use on models that are not originally furnished with co-pilot components. The owner's manual should be consulted for important steering friction information.

Fits Mercury/Mariner 25 hp. & 30 hp. EFI FourStroke outboards (JPN OR106999 & above, BEL OP401000 & above).

SAIL CO-PILOT KIT



8M0097129

Locks the engine in the straight position, allowing boat to be steered with auxiliary rudder.

F4/5/6 hp Sail-Power outboards.

TILLER HANDLE BRACKET

Provides attaching point for some co-pilot kits.

TILLER HANDLE BRACKET



98571A 3

Fits Mercury/Mariner 20/25 hp. 2 cycle outboards using a p/n 52148A 1 Co-Pilot kit.

STEERING BRACKET WITHOUT CARRYING HANDLE

Used with single RideGuide steering to convert tiller handle models to remote steering.

STEERING BRACKET WITHOUT CARRYING HANDLE



816667A 2

Fits Mercury/Mariner 30/40 hp. (2 cyl.) 2 cycle outboards (USA 0G055314 and Newer, BEL 9854537 and Newer) and 25/30/40/45/50 hp. 4-Stroke outboards.

OUTBOARD RIGGING HOSE KIT

Used to enclose remote harness, hoses, cables, etc. between engine cowl and boat transom.

RIGGING TUBE KIT



32-8M0062693

Rigging Tube kit includes 5 ft length (2 in. dia. x 2.3 threads per inch) tube that screws into the fitting coming out of the engine. Includes new grommet 8M0061160 that is used when installing rigging tubes. Remove existing grommet from cowl and replace with this grommet..

Used on 150 EFI 4-Stroke engine only

32-825191A03

Rigging Tube kit includes 5 ft length (2 in. dia. x 2.3 threads per inch) tube that screws into the fitting coming out of the Verado. If OptiMax engine, requires the use of the clamp to attach to fitting coming out of engine. Included in the kit is plastic transom fitting that screws to the tube and can be fastened to the boat.

2005 and newer Verado engines as well as all Opti Max engines

RIGGING HOSE



32-859055 5

Replacement Hose, 2 in. dia. x 2.3 threads per inch, furnished in a 5 ft. length. Fits various Mercury / Mariner V-6 outboards. See application chart for specific engine models.

32-859055 50

Replacement Hose, furnished in a 50 ft. bulk length that can be cut to required length.

Fits various Mercury / Mariner V-6 outboards. See application chart for specific engine models.

Priced individually, sold @ multiples of 2

COWL FITTING



875266A 2

Used on engine end of rigging hose.

Fits various Mercury / Mariner V-6 outboards. Furnished standard with the engines beginning with model year 2,000. See application chart for specific engine models.

COWL FITTING



8M8027677

Used on engine end of rigging hose.

Fits various Mercury / Mariner V-6 outboards. Furnished standard with the engines beginning with model year 2,000.

RIGGING TUBE KIT



32-842756T01

Mercury Racing version, the cowl fitting bolts firmly into place. Because the 2-1/2 inch tubing threads into the one piece couplers instead of over them, greater clearance is achieved for outboard rigging hardware including throttle cables, electronics cables, steering lines, and fuel lines. The durable hose and one piece couplers provide a complete seal at both the engine and boat ends. Hose length is 5 feet.

Fits all production 3.0 liter V-6 EFI and OptiMax cowlings as well as Racing 3.0 liter OptiMax cowlings.

RIGGING HOSES CHART - MERCURY/MARINER

Mercury/Mariner Rigging Hoses

Model	Brand	Year Range	Country	Serial # Range	Rigging Hose Kit Part Number	Cowl Fitting Required
2.0L V-6	Mercury/Mariner	1996 - 1999	USA	0G303046 - 0G949999	32-825191A03	875266A 2
2.0L V-6	Mercury/Mariner	2000 - 2016	USA	0T065504 and up	32-825191A03	Incl. With Engine
2.5L V-6	Mercury/Mariner	1996 - 1999	USA	0G303046 - 0G949999	32-825191A03	875266A 2
2.5L V-6	Mercury/Mariner	2000 - 2016	USA	0T065504 and up	32-825191A03	Incl. With Engine
2.5L OPTIMAX	Mercury/Mariner	1998 - 1999	USA	0G590000 - 0G949999	32-825191A03	875266A 2
2.5L OPTIMAX	Mercury/Mariner	2000 - 2016	USA	0T065504 and up	32-825191A03	Incl. With Engine
3.0L V-6	Mercury/Mariner	1994 - 1999	USA	0D280813 - 0G949999	32-825191A03	875266A 2
3.0L V-6	Mercury/Mariner	2000 - 2016	USA	0T014000 and up	32-825191A03	Incl. With Engine
3.0L DFI	Mercury/Mariner	1997	USA	0G386496 - 0G589999	32-825191A03	875266A 2
3.0L OPTIMAX	Mercury/Mariner	1998 - 1999	USA	0G590000 - 0G949999	32-825191A03	8M8027677
3.0L OPTIMAX	Mercury/Mariner	2000 - 2016	USA	0T014000 and up	32-825191A03	Incl. With Engine
225 EFI FourStroke	Mercury/Mariner	2003 - 2016	USA	0T635945 and up	32-825191A03	Incl. With Engine
Verado	Mercury/Mariner	2005 - 2016	USA	0T980000 and up	32-825191A03	Incl. With Engine
150 EFI FourStroke	Mercury/Mariner	2011 - 2016	USA	1B905505 and up	32-8M0062693	Incl. With Engine

SHALLOW WATER DRIVE KIT

Provides a tilt mechanism to allow for trolling or low speed running in the sixth tilt pin position.

SHALLOW WATER DRIVE KIT



12756A 1

This kit is designed to be added to remote control models. It is furnished standard on the tiller handle models.

Fits Mercury/Mariner 20/25 hp. 2 cycle models (1986 and Newer), 9.9 hp. FourStroke models (1999-2004) and 15 hp. FourStroke (323cc).

SIDESHIFT CONVERSION KIT

Converts a tiller handle shift to a side shift.

SIDESHIFT CONVERSION KIT



821190A 1

1992 and older.

Fits Mercury / Mariner 6-15 hp. 2 cycle outboards (USA 0A197112-0D181999, BEL 9461526-9740999).

821190A 3

1993 and newer.

Fits Mercury/Mariner 6-15 hp. 2 cycle outboards (USA 0D182000 and Newer, BEL 9741000 and Newer).

SIDESHIFT CONVERSION KIT



821190A 2

1994 1/2 and newer.

Fits Mercury/Mariner 20/25 hp. 2 cycle outboards (USA 0G044027 and Newer, BEL 9807909 and Newer).

EXTENSION KIT - 5 INCH (127MM)

A motor leg spacer kit providing 5" (127mm) of extension.

DRIVESHAFT EXTENSION KIT



853783A06

Painted black, converts 20" (508mm) to 25" (635mm).

Fits Mercury 9.9 hp. FourStroke outboards with Standard gearcase, Model Year 2005 and newer.

5 INCH EXTENSION KIT



853783A05

Painted black, converts 20" (508mm) to 25" (635mm).

Fits Mercury/Mariner 9.9 hp. FourStroke, Model Year 2005 & newer, with BigFoot gearcase.

5 INCH EXTENSION KIT

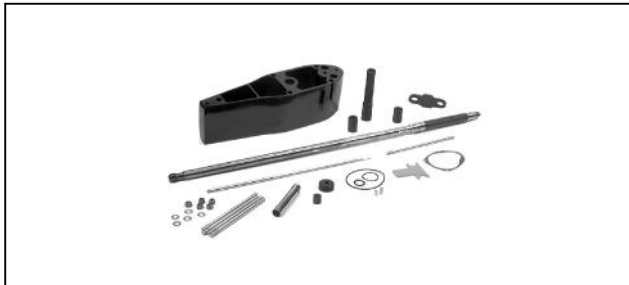

12092A13

Painted black, converts 20" (508mm) to 25" (635mm).

Fits various Mercury 70-125 hp. 2 cycle outboards (1998) and Mercury / Mariner 70-125 hp. 2 cycle outboards (1999 and Newer). See application chart for specific engine models.

5 INCH EXTENSION KIT



12092A18

Painted black, converts 20" (508 mm) to 25" (635 mm).

Fits Mercury/Mariner 40/50/60 Bigfoot FourStroke outboards (USA OT178500-1B344306 & BEL 0P094500-0P400999).

5 INCH EXTENSION KIT



12092A19

Painted black, converts 20" (508 mm) to 25" (635 mm).

Fits Mercury/Mariner 75/90/115 FourStroke (1.7L) outboards with serial number USA 1B366823-2B094955.

5 INCH EXTENSION KIT



12092A20

Painted black, converts 20" (508 mm) to 25" (635 mm).

Fits Mercury/Mariner 40/50/60 Bigfoot FourStroke outboards (CHN 1C050252 & above, BEL 0P401000 & above)

5 INCH EXTENSION KIT



8M0105089

Painted, converts 20 in. (508MM) to 25 in. (635MM).

Fits Mercury/Mariner 75-115 FourStroke (2.1L) standard gearcase outboards beginning with serial number USA 2B094996 & Up.

5 INCH EXTENSION KIT



8M0105090

Painted, converts 20 in. (508MM) to 25 in. (635MM). Fits Mercury/Mariner 75-115 FourStroke (2.1L) Command Thrust (CT) gearcase outboards beginning with serial number USA 2B094996 & Up.

5 INCH EXTENSION KIT



8M0105087

Converts 20 inch (508mm) L model to a 25 inch (635mm) XL model. Fits the Mercury/Mariner F150 hp. EFI FourStroke 4 cylinder outboard.

EXTENSION KIT - 2 1/2 INCH (64MM)

A motor leg spacer kit providing 2 1/2" (64mm) of extension.

2 1/2 INCH EXTENSION KIT



824072A 7

Painted black, converts 20 in. (508mm) to 22 1/2 in. (572mm). Fits Mercury/Mariner 25 hp. FourStroke outboards, carb models (MY1998-2005).

2 1/2 INCH EXTENSION KIT



824072A 3

Painted black, converts 20 in. (508mm) to 22 1/2 in. (572mm). Fits various Mercury/Mariner 30-50 hp. 2 cycle outboards. See application chart for specific engine models.

2 1/2 INCH EXTENSION KIT



816696A 1

Painted black, converts 20 in. (508mm) to 22 1/2 in. (572mm). Fits various Mercury/Mariner 50/55/60 hp. 2 cycle outboards. See application chart for specific engine models.

2 1/2 INCH EXTENSION KIT

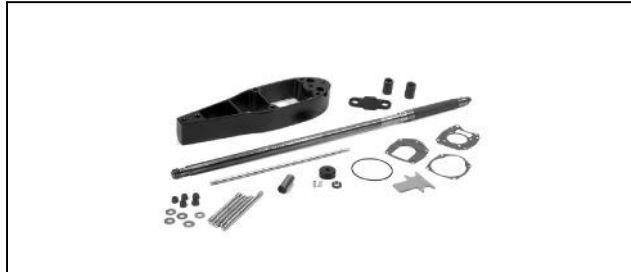

816696A 8

Painted Black, converts 20 in. (508mm) to 22 1/2 in. (572mm). Fits various Mercury 70-125 hp. 2 cycle outboards (1994-1997). See application chart for specific engine models.

816696A 9

Painted gray, converts 20 in. (508mm) to 22 1/2 in. (572mm). Fits various Mariner 70-125 hp. 2 cycle outboards (1994-1997). See application chart for specific engine models.

2 1/2 INCH EXTENSION KIT



816696A10

Painted black, converts 20 in. (508mm) to 22 1/2 in. (572mm). Fits various Mercury/Mariner 75-125 hp. 2 cycle outboards (1998) and Mercury/Mariner 75-125 hp. 2 cycle outboards (1999 and Newer). See application chart for specific engine models. A gray painted extension is no longer available for Mariner product.

2 1/2 INCH EXTENSION KIT



879150A88

Painted black, converts 20 in. (508 mm) to 22 1/2 in. (572 mm). Fits Mercury/Mariner 50/60 (4 cyl.) FourStroke standard gearcase outboards (CHN 1C050252 and above, BEL 0P515897 and above).

2 1/2 INCH EXTENSION KIT



816696A12

Painted black, converts 20 in. (508 mm) to 22 1/2 in. (572 mm). Fits Mercury/Mariner 40/50/60 (4 cyl.) FourStroke standard gearcase outboards (USA 0T178500-1B344306, CHN 1C000001-1C050251, BEL 0P094500-0P515896).

DRIVESHAFT EXTENSION CHART

Mercury/Mariner/Force/Chrysler Extension Kits

Model	Brand	Model Note	Year Range	Serial # Range	Converts 15 Inch (381 mm) To 20 Inch (508 mm)	Converts 20 Inch (508 mm) To 22 1/2 Inch (572 mm)	Converts 20 Inch (508 mm) To 25 Inch (635 mm)	Color
3.5	Chrysler			USA	N.L.A.	N/A	N/A	Unpainted
4	Chrysler			USA	N.L.A.	N/A	N/A	Unpainted
4	Force		1984 - 1987	USA E000001 and up	N.L.A.	N/A	N/A	Unpainted
4	Mercury	With thru hub exhaust	1987 - 1998	USA 0A809601 - 0G710612	N.L.A.	N/A	N/A	Black
4	Mercury	With thru hub exhaust	1987 - 1998	BEL 9477830 - 0P016999	N.L.A.	N/A	N/A	Black
4	Mariner	With thru hub exhaust	1987 - 1998	USA 0A809601 - 0G710613	N.L.A.	N/A	N/A	Black
4	Mariner	With thru hub exhaust	1987 - 1998	BEL 9477830 - 0P016999	N.L.A.	N/A	N/A	Black
4	Mercury/Mariner		1999 - 2016	USA 0G710613 and up	N.L.A.	N/A	N/A	Black
4	Mercury/Mariner		1999 - 2016	BEL 0P017000 and up	N.L.A.	N/A	N/A	Black
4 FourStroke	Mercury/Mariner		1999 - 2016	JPN 0R000001 and up	N.L.A.	N/A	N/A	Black
4 FourStroke	Mercury/Mariner		1999 - 2016	BEL 0P073456 and up	N.L.A.	N/A	N/A	Black
5	Force		1988 - 2016	USA E000001 and up		N/A	N/A	Unpainted
5	Mercury	With thru hub exhaust	1987 - 1998	USA 0A809601 - 0G710612	N.L.A.	N/A	N/A	Black
5	Mercury	With thru hub exhaust	1987 - 1998	BEL 9477830 - 0P016999	N.L.A.	N/A	N/A	Black
5	Mariner	With thru hub exhaust	1987 - 1998	USA 0A809601 - 0G710612	N.L.A.	N/A	N/A	Black
5	Mariner	With thru hub exhaust	1987 - 1998	BEL 9477830 - 0P016999	N.L.A.	N/A	N/A	Black
5	Mercury/Mariner		1999 - 2016	USA 0G710613 and up	N.L.A.	N/A	N/A	Black
5	Mercury/Mariner		1999 - 2016	BEL 0P017000 and up	N.L.A.	N/A	N/A	Black

Not all parts listed are available for the European, C.I.S., Africa and Middle East Markets. For more information, please contact your local Mercury, Mariner, MerCruiser or Quicksilver Office.

OUTBOARD

Model	Brand	Model Note	Year Range		Serial # Range	Converts 15 Inch (381 mm) To 20 Inch (508 mm)	Converts 20 Inch (508 mm) To 22 1/2 Inch (572 mm)	Converts 20 Inch (508 mm) To 25 Inch (635 mm)	Color
5 FourStroke	Mercury/Mariner		1999 - 2016	JPN	0R000001 and up	N.L.A.	N/A	N/A	Black
5 FourStroke	Mercury/Mariner		1999 - 2016	BEL	0P073456 and up	N.L.A.	N/A	N/A	Black
6	Mercury		1986 - 1993	USA	0A197112 - 0D280999	N/A	N/A	N.L.A.	Black
6	Mercury		1986 - 1993	BEL	9461526 - 9792199	N/A	N/A	N.L.A.	Black
6	Mariner		1986 - 1993	USA	0A197112 - 0D280999	N/A	N/A	N.L.A.	Black
6	Mariner		1986 - 1993	BEL	9461526 - 9792199	N/A	N/A	N.L.A.	Black
6	Mercury		1994	USA	0D281000 - 0G077360	N/A	N/A	N.L.A.	Black
6	Mercury		1994	BEL	9792200 - 9831799	N/A	N/A	N.L.A.	Black
6	Mariner		1994	USA	0D281000 - 0G077360	N/A	N/A	N.L.A.	Gray
6	Mariner		1994	BEL	9792200 - 9831799	N/A	N/A	N.L.A.	Gray
6	Mercury		1995 - 1998	USA	0G077361 - 0G760299	N/A	N/A	N.L.A.	Black
6	Mercury		1995 - 1998	BEL	9831800 - 0P016999	N/A	N/A	N.L.A.	Black
6	Mariner		1995 - 1998	USA	0G077361 - 0G760299	N/A	N/A	N.L.A.	Gray
6	Mariner		1995 - 1998	BEL	9831800 - 0P016999	N/A	N/A	N.L.A.	Gray
6	Mercury/Mariner		1999 - 2003	USA	0G760300 - 0T800749	N/A	N/A	N.L.A.	Black
6	Mercury/Mariner		1999 - 2003	BEL	0P017000 and up	N/A	N/A	N.L.A.	Black
6 FourStroke	Mercury/Mariner		1999 - 2016	JPN	0R000001 and up	N.L.A.	N/A	N/A	Black
6 FourStroke	Mercury/Mariner		1999 - 2016	BEL	0P073456 and up	N.L.A.	N/A	N/A	Black
8	Mercury		1986 - 1993	USA	0A197112 - 0D280999	N/A	N/A	N.L.A.	Black
8	Mercury		1986 - 1993	BEL	9461526 - 9792199	N/A	N/A	N.L.A.	Black
8	Mariner		1986 - 1993	USA	0A197112 - 0D280999	N/A	N/A	N.L.A.	Black
8	Mariner		1986 - 1993	BEL	9461526 - 9792199	N/A	N/A	N.L.A.	Black
8	Mercury		1994	USA	0D281000 - 0G077360	N/A	N/A	N.L.A.	Black
8	Mercury		1994	BEL	9792200 - 9831799	N/A	N/A	N.L.A.	Black
8	Mariner		1994	USA	0D281000 - 0G077360	N/A	N/A	N.L.A.	Gray
8	Mariner		1994	BEL	9792200 - 9831799	N/A	N/A	N.L.A.	Gray
8	Mercury		1995 - 1998	USA	0G077361 - 0G760299	N/A	N/A	N.L.A.	Black
8	Mercury		1995 - 1998	BEL	9831800 - 0P016999	N/A	N/A	N.L.A.	Black
8	Mariner		1995 - 1998	USA	0G077361 - 0G760299	N/A	N/A	N.L.A.	Gray
8	Mariner		1995 - 1998	BEL	9831800 - 0P016999	N/A	N/A	N.L.A.	Gray
8	Mercury/Mariner		1999 - 2006	USA	0G760300 and up	N/A	N/A	N.L.A.	Black
8	Mercury/Mariner		1999 - 2006	BEL	0P017000 and up	N/A	N/A	N.L.A.	Black
8 FourStroke	Mercury	232 CC.	1995 - 1998	USA	0H000058 - 0H017099	N/A	N/A	N.L.A.	Black
8 FourStroke	Mariner	232 CC.	1995 - 1998	USA	0H000058 - 0H017099	N/A	N/A	N.L.A.	Gray
8 FourStroke	Mercury/Mariner	232 CC.	1999	USA	0H017100 - 0H017349	N/A	N/A	N.L.A.	Black
8 FourStroke	Mercury/Mariner	232 CC.	1999 - 2000	USA	0G760300 and up	N/A	N/A	N.L.A.	Black
8 FourStroke	Mercury/Mariner	323 CC.	2001 - 2004	BEL	0P086824 - 0P325499	N/A	N/A	N.L.A.	Black
8 FourStroke	Mercury/Mariner		2005 - 2016	JPN	0R042475 and up	N/A	N/A	853783A06	Black
8 FourStroke	Mercury/Mariner		2005 - 2016	BEL	0P325500 and up	N/A	N/A	853783A06	Black
9.9	Chrysler	Low profile only.		USA		N.L.A.	N/A	N/A	N/A
9.9	Force	Low profile only.		USA	E000001 and up	N.L.A.	N/A	N/A	N/A
9.9	Mercury		1986 - 1993	USA	0A197112 - 0D280999	N/A	N/A	N.L.A.	Black
9.9	Mercury		1986 - 1993	BEL	9461526 - 9792199	N/A	N/A	N.L.A.	Black
9.9	Mariner		1986 - 1993	USA	0A197112 - 0D280999	N/A	N/A	N.L.A.	Black
9.9	Mariner		1986 - 1993	BEL	9461526 - 9792199	N/A	N/A	N.L.A.	Black
9.9	Mercury		1994	USA	0D281000 - 0G077360	N/A	N/A	N.L.A.	Black
9.9	Mercury		1994	BEL	9792200 - 9831799	N/A	N/A	N.L.A.	Black
9.9	Mariner		1994	USA	0D281000 - 0G077360	N/A	N/A	N.L.A.	Gray
9.9	Mariner		1994	BEL	9792200 - 9831799	N/A	N/A	N.L.A.	Gray
9.9	Mercury		1995 - 1998	USA	0G077361 - 0G760299	N/A	N/A	N.L.A.	Black
9.9	Mercury		1995 - 1998	BEL	9831800 - 0P016999	N/A	N/A	N.L.A.	Black
9.9	Mariner		1995 - 1998	USA	0G077361 - 0G760299	N/A	N/A	N.L.A.	Gray
9.9	Mariner		1995 - 1998	BEL	9831800 - 0P016999	N/A	N/A	N.L.A.	Gray

Model	Brand	Model Note	Year Range		Serial # Range	Converts 15 Inch (381 mm) To 20 Inch (508 mm)	Converts 20 Inch (508 mm) To 22 1/2 Inch (572 mm)	Converts 20 Inch (508 mm) To 25 Inch (635 mm)	Color
9.9	Mercury/Mariner		1999 - 2006	USA	0G760300 and up	N/A	N/A	N.L.A.	Black
9.9	Mercury/Mariner		1999 - 2006	BEL	0P017000 and up	N/A	N/A	N.L.A.	Black
9.9 FourStroke	Mercury	232 CC.	1995 - 1998	USA	0H000058 - 0H016909	N/A	N/A	N.L.A.	Black
9.9 FourStroke	Mariner	232 CC.	1995 - 1998	USA	0H000058 - 0H016909	N/A	N/A	N.L.A.	Gray
9.9 FourStroke	Mercury/Mariner	323 CC.	1999 - 2004	USA	0G760300 - 0T979999	N/A	N/A	N.L.A.	Black
9.9 FourStroke	Mercury/Mariner	323 CC.	1999 - 2004	BEL	0P075166 - 0P325499	N/A	N/A	N.L.A.	Black
9.9 FourStroke	Mercury/Mariner	Standard Gearcase	2005 - 2016	JPN	0R042475 and up	N/A	N/A	853783A06	Black
9.9 FourStroke	Mercury/Mariner	Standard Gearcase	2005 - 2016	BEL	0P325500 and up	N/A	N/A	853783A06	Black
9.9 FourStroke	Mercury/Mariner	BigFoot Gearcase	2005 - 2016	JPN	0R052328 and up	N/A	N/A	853783A05	Black
9.9 FourStroke	Mercury/Mariner	BigFoot Gearcase	2005 - 2016	BEL	0P325500 and up	N/A	N/A	853783A05	Black
12.9	Chrysler		1968 - 1983	USA		N.L.A.	N/A	N/A	N/A
15	Force	Low profile only.	1984 - 1997	USA	E000001 - E287999	N.L.A.	N/A	N/A	N/A
15	Mercury		1986 - 1993	USA	0A197112 - 0D280999	N/A	N/A	N.L.A.	Black
15	Mercury		1986 - 1993	BEL	9461526 - 9792199	N/A	N/A	N.L.A.	Black
15	Mariner		1986 - 1993	USA	0A197112 - 0D280999	N/A	N/A	N.L.A.	Black
15	Mariner		1986 - 1993	BEL	9461526 - 9792199	N/A	N/A	N.L.A.	Black
15	Mercury		1994	USA	0D281000 - 0G077360	N/A	N/A	N.L.A.	Black
15	Mercury		1994	BEL	9792200 - 9831799	N/A	N/A	N.L.A.	Black
15	Mariner		1994	USA	0D281000 - 0G077360	N/A	N/A	N.L.A.	Gray
15	Mariner		1994	BEL	9792200 - 9831799	N/A	N/A	N.L.A.	Gray
15	Mercury		1995 - 1998	USA	0G077361 - 0G760299	N/A	N/A	N.L.A.	Black
15	Mercury		1995 - 1998	BEL	9831800 - 0P016999	N/A	N/A	N.L.A.	Black
15	Mariner		1995 - 1998	USA	0G077361 - 0G760299	N/A	N/A	N.L.A.	Gray
15	Mariner		1995 - 1998	BEL	9831800 - 0P016999	N/A	N/A	N.L.A.	Gray
15	Mercury/Mariner		1999 - 2006	USA	0G760300 and up	N/A	N/A	N.L.A.	Black
15	Mercury/Mariner		1999 - 2006	BEL	0P017000 and up	N/A	N/A	N.L.A.	Black
15 FourStroke	Mercury		1998	USA	0G590000 - 0G760299	N/A	N/A	N.L.A.	Black
15 FourStroke	Mariner		1998	USA	0G590000 - 0G760299	N/A	N/A	N.L.A.	Gray
15 FourStroke	Mercury/Mariner	323cc	1999 - 2008	USA	0G760300 and up	N/A	N/A	N.L.A.	Black
15 FourStroke	Mercury/Mariner	323cc	1999 - 2008	BEL	0P075166 and up	N/A	N/A	N.L.A.	Black
25 (4-Stroke)	Mercury/Mariner	Carb Model Only	1998 - 2005	USA	0G590000 - 1B344298	N/A	824072A 7	N/A	Black
30/40	Mercury	2 cylinder	1994 - 1998	USA	0G055314 - 0G760299	N/A	824072A 3	N/A	Black
30/40	Mercury	2 cylinder	1994 - 1998	BEL	9854537 - 0P016999	N/A	824072A 3	N/A	Black
30/40	Mariner	2 cylinder	1994 - 1998	USA	0G055314 - 0G760299	N/A	N.L.A.	N/A	Gray
30/40	Mariner	2 cylinder	1994 - 1998	BEL	9854537 - 0P016999	N/A	N.L.A.	N/A	Gray
30/40	Mercury/Mariner	2 cylinder	1999 - 2006	USA	0G760300 and up	N/A	824072A 3	N/A	Black
30/40	Mercury/Mariner	2 cylinder	1999 - 2006	BEL	0P017000 and up	N/A	824072A 3	N/A	Black
30 FourStroke	Mercury/Mariner	3 cylinder	1999 - 2005	USA	0G760300 - 1B226999	N/A	N.L.A.	N/A	Black
40	Mercury	3 cylinder, 59 CID	1997 1/2 - 1998	USA	0G531301 - 0G760299	N/A	824072A 3	N/A	Black
40	Mercury	3 cylinder, 59 CID	1997 1/2 - 1998	BEL	9973100 - 0P016999	N/A	824072A 3	N/A	Black
40	Mariner	3 cylinder, 59 CID	1997 1/2 - 1998	USA	0G531301 - 0G760299	N/A	N.L.A.	N/A	Gray
40	Mariner	3 cylinder, 59 CID	1997 1/2 - 1998	BEL	9973100 - 0P016999	N/A	N.L.A.	N/A	Gray
40	Mercury/Mariner	3 cylinder, 59 CID	1999 - 2006	USA	0G760300 and up	N/A	824072A 3	N/A	Black
40	Mercury/Mariner	3 cylinder, 59 CID	1999 - 2006	BEL	0P017000 and up	N/A	824072A 3	N/A	Black
40 FourStroke	Mercury	4 cylinder	1995 - 1998	USA	0G231123 - 0G760299	N/A	N.L.A.	N/A	Black
40 FourStroke	Mariner	4 cylinder	1995 - 1998	USA	0G231123 - 0G760299	N/A	N.L.A.	N/A	Gray
40 FourStroke	Mercury/Mariner	4 cylinder	1999 - 2000	USA	0G760300 and up	N/A	N.L.A.	N/A	Black
40 FourStroke	Mercury/Mariner	4 Cylinder with BigFoot gearcase 996 cc.	2001 - 2006	USA	0T178500 - 1C050251	N/A	N/A	12092A18	Black
40 FourStroke	Mercury/Mariner	4 cylinder with BigFoot gearcase 996 cc.	2001 - 2006	BEL	0P094500 - 0P400999	N/A	N/A	12092A18	Black

Not all parts listed are available for the European, C.I.S., Africa and Middle East Markets.
For more information, please contact your local Mercury, Mariner, MerCruiser or Quicksilver Office.

OUTBOARD

Model	Brand	Model Note	Year Range		Serial # Range	Converts 15 Inch (381 mm) To 20 Inch (508 mm)	Converts 20 Inch (508 mm) To 22 1/2 Inch (572 mm)	Converts 20 Inch (508 mm) To 25 Inch (635 mm)	Color
40 FourStroke	Mercury/Mariner	4 cylinder with BigFoot gearcase 996 cc.	2006 - 2016	CHN	1C050252 and up	N/A	N/A	12092A20	Black
40 FourStroke	Mercury/Mariner	4 cylinder with BigFoot gearcase 996 cc.	2006 - 2016	BEL	0P401000 and up	N/A	N/A	12092A20	Black
40 FourStroke	Mercury/Mariner	3 cylinder	1999 - 2005	USA	0G760300 - 1B226999	N/A	N.L.A.	N/A	Black
40 FourStroke	Mercury/Mariner	3 cylinder, BigFoot	2000 - 2005	USA	0G960500 - 1B226999	N/A	N/A	N.L.A.	Black
45 FourStroke	Mercury	4 cylinder	1995 - 1998	USA	0G231123 - 0G760299	N/A	N.L.A.	N/A	Black
45 FourStroke	Mariner	4 cylinder	1995 - 1998	USA	0G231123 - 0G760299	N/A	N.L.A.	N/A	Gray
45 FourStroke	Mercury/Mariner	4 cylinder	1999 - 2000	USA	0G760300 and up	N/A	N.L.A.	N/A	Black
50	Mercury	3 cylinder, 51.8 CID	1991 - 1997	USA	0D000750 - 0G589999	N/A	816696A 1	N/A	Black
50	Mercury	3 cylinder, 51.8 CID	1991 - 1997	BEL	9682500 - 9973099	N/A	816696A 1	N/A	Black
50	Mariner	3 cylinder, 51.8 CID	1991 - 1997	USA	0D000750 - 0G589999	N/A	N.L.A.	N/A	Gray
50	Mariner	3 cylinder, 51.8 CID	1991 - 1997	BEL	9682500 - 9973099	N/A	N.L.A.	N/A	Gray
50	Mercury	3 cylinder, 59 CID	1998	USA	0G590000 - 0G760299	N/A	824072A 3	N/A	Black
50	Mercury	3 cylinder, 59 CID	1998	BEL	9973100 - 0P016999	N/A	824072A 3	N/A	Black
50	Mariner	3 cylinder, 59 CID	1998	USA	0G590000 - 0G760299	N/A	N.L.A.	N/A	Gray
50	Mariner	3 cylinder, 59 CID	1998	BEL	9973100 - 0P016999	N/A	N.L.A.	N/A	Gray
50	Mercury/Mariner	3 cylinder, 59 CID	1999 - 2006	USA	0G760300 and up	N/A	824072A 3	N/A	Black
50	Mercury/Mariner	3 cylinder, 59 CID	1999 - 2006	BEL	0P017000 and up	N/A	824072A 3	N/A	Black
50 FourStroke	Mercury	4 cylinder	1995 - 1998	USA	0G231123 - 0G760299	N/A	N.L.A.	N/A	Black
50 FourStroke	Mariner	4 cylinder	1995 - 1998	USA	0G231123 - 0G760299	N/A	N.L.A.	N/A	Gray
50 FourStroke	Mercury/Mariner	4 cylinder	1999 - 2000	USA	0G760300 - 0T178499	N/A	N.L.A.	N/A	Black
50 FourStroke	Mercury/Mariner	BigFoot	1998 - 2000	USA	0G590000 - 0T178499	N/A	N/A	N.L.A.	Black
50 FourStroke	Mercury/Mariner	4 cylinder with standard gearcase 996 cc.	2001 - 2006	USA	0T178500 - 1B344306	N/A	816696A12	N/A	Black
50 FourStroke	Mercury/Mariner	4 cylinder with standard gearcase 996 cc.	2006	CHN	1C000001 - 1C050251	N/A	816696A12	N/A	Black
50 FourStroke	Mercury/Mariner	4 cylinder with standard gearcase 996 cc.	2001 - 2006	BEL	0P094500 - 0P515896	N/A	816696A12	N/A	Black
50 FourStroke	Mercury/Mariner	4 cylinder with standard gearcase 996 cc.	2006 - 2016	CHN	1C050252 and up	N/A	879150A88	N/A	N/A
50 FourStroke	Mercury/Mariner	4 cylinder with standard gearcase 996 cc.	2006 - 2016	BEL	0P515897 and up	N/A	879150A88	N/A	N/A
50 FourStroke	Mercury/Mariner	4 cylinder with BigFoot gearcase 996 cc.	2001 - 2006	USA	0T178500 - 1B344306	N/A	N/A	12092A18	Black
50 FourStroke	Mercury/Mariner	4 cylinder with BigFoot gearcase 996 cc.	2001 - 2006	BEL	0P094500 - 0P400999	N/A	N/A	12092A18	Black
50 FourStroke	Mercury/Mariner	4 cylinder with BigFoot gearcase 996 cc.	2006 - 2016	CHN	1C050252 and up	N/A	N/A	12092A20	Black
50 FourStroke	Mercury/Mariner	4 cylinder with BigFoot gearcase 996 cc.	2006 - 2016	BEL	0P401000 and up	N/A	N/A	12092A20	Black
55/60	Mercury	3 cylinder	1991 - 1998	USA	0D000750 - 0G760299	N/A	816696A 1	N/A	Black
55/60	Mercury	3 cylinder	1991 - 1998	BEL	9682500 - 0P016999	N/A	816696A 1	N/A	Black
55/60	Mariner	3 cylinder	1991 - 1998	USA	0D000750 - 0G760299	N/A	N.L.A.	N/A	Gray
55/60	Mariner	3 cylinder	1991 - 1998	BEL	9682500 - 0P016999	N/A	N.L.A.	N/A	Gray
55/60	Mercury/Mariner	3 cylinder	1999 - 2006	USA	0G760300 and up	N/A	816696A 1	N/A	Black
55/60	Mercury/Mariner	3 cylinder	1999 - 2006	BEL	0P017000 and up	N/A	816696A 1	N/A	Black
60 Work	Mercury	BigFoot	1994 - 1998	USA	0D279350 - 0G760299	N/A	N.L.A.	N/A	Black
60 Work	Mercury	BigFoot	1994 - 1998	BEL	9793445 - 0P016999	N/A	N.L.A.	N/A	Black
60 Work	Mariner	BigFoot	1994 - 1998	USA	0D279350 - 0G760299	N/A	N.L.A.	N/A	Gray
60 Work	Mariner	BigFoot	1994 - 1998	BEL	9793445 - 0P016999	N/A	N.L.A.	N/A	Gray
60 Work	Mercury/Mariner	BigFoot	1999 - 2006	USA	0G760300 and up	N/A	N.L.A.	N/A	Black
60 Work	Mercury/Mariner	BigFoot	1999 - 2006	BEL	0P017000 and up	N/A	N.L.A.	N/A	Black
60 FourStroke	Mercury/Mariner	4 cylinder with standard gearcase 996 cc.	2001 - 2006	USA	0T178500 - 1B344306	N/A	816696A12	N/A	Black
60 FourStroke	Mercury/Mariner	4 cylinder with standard gearcase 996 cc.	2006	CHN	1C000001 - 1C050251	N/A	816696A12	N/A	Black

Model	Brand	Model Note	Year Range		Serial # Range	Converts 15 Inch (381 mm) To 20 Inch (508 mm)	Converts 20 Inch (508 mm) To 22 1/2 Inch (572 mm)	Converts 20 Inch (508 mm) To 25 Inch (635 mm)	Color
60 FourStroke	Mercury/Mariner	4 cylinder with standard gearcase 996 cc.	2001 - 2006	BEL	0P094500 - 0P515896	N/A	816696A12	N/A	Black
60 FourStroke	Mercury/Mariner	4 cylinder with standard gearcase 996 cc.	2006 - 2016	CHN	1C050251 and up	N/A	879150A88	N/A	N/A
60 FourStroke	Mercury/Mariner	4 cylinder with standard gearcase 996 cc.	2006 - 2016	BEL	0P515897 and up	N/A	879150A88	N/A	N/A
60 FourStroke	Mercury/Mariner	4 cylinder with BigFoot gearcase 996 cc.	2001 - 2006	USA	0T178500 - 1B344306	N/A	N/A	12092A18	Black
60 FourStroke	Mercury/Mariner	4 cylinder with BigFoot gearcase 996 cc.	2001 - 2006	BEL	0P094500 - 0P400999	N/A	N/A	12092A18	Black
60 FourStroke	Mercury/Mariner	4 cylinder with BigFoot gearcase 996 cc.	2006 - 2016	CHN	1C050252 and up	N/A	N/A	12092A20	Black
60 FourStroke	Mercury/Mariner	4 cylinder with BigFoot gearcase 996 cc.	2006 - 2016	BEL	0P401000 and up	N/A	N/A	12092A20	Black
70/75/80/90	Mercury	3 cylinder	1987 - 1993	USA	0A996142 - 0G283221	N/A	N/A	N.L.A.	Black
70/75/80/90	Mercury	3 cylinder	1987 - 1993	BEL	9483121 - 9793576	N/A	N/A	N.L.A.	Black
70/75/80/90	Mariner	3 cylinder	1987 - 1993	USA	0A996142 - 0G283221	N/A	N/A	N.L.A.	Black
70/75/80/90	Mariner	3 cylinder	1987 - 1993	BEL	9483121 - 9793576	N/A	N/A	N.L.A.	Black
70/75/80/90	Mercury	3 cylinder	1994 - 1997	USA	0G283222 - 0G589999	N/A	816696A 8	N.L.A.	Black
70/75/80/90	Mercury	3 cylinder	1994 - 1997	BEL	9793577 - 9973099	N/A	816696A 8	N.L.A.	Black
70/75/80/90	Mariner	3 cylinder	1994 - 1997	USA	0G283222 - 0G589999	N/A	816696A 9	N.L.A.	Black
70/75/80/90	Mariner	3 cylinder	1994 - 1997	BEL	9793577 - 9973099	N/A	816696A 9	N.L.A.	Black
75/90	Mercury	3 cylinder	1998	USA	0G590000 - 0G760299	N/A	816696A10	12092A13	Black
75/90	Mercury	3 cylinder	1998	BEL	9973100 - 0P016999	N/A	816696A10	12092A13	Black
75/90	Mariner	3 cylinder	1998	USA	0G590000 - 0G760299	N/A	816696A10	N.L.A.	Gray
75/90	Mariner	3 cylinder	1998	BEL	9973100 - 0P016999	N/A	816696A10	N.L.A.	Gray
75/90	Mercury/Mariner	3 cylinder	1999 - 2006	USA	0G760300 and up	N/A	816696A10	12092A13	Black
75/90	Mercury/Mariner	3 cylinder	1999 - 2006	BEL	0P017000 and up	N/A	816696A10	12092A13	Black
75/90 FourStroke	Mercury/Mariner	4 cylinder, 1.7L	2006 - 2014	USA	1B366823 - 2B094955	N/A	N/A	12092A19	Black
75-100 FourStroke	Mercury/Mariner	2.1L, Standard	2014 - 2016	USA	2B094996 and up	N/A	N/A	8M0105089	Black
75-100 FourStroke	Mercury/Mariner	2.1L, Command Thrust	2014 - 2016	USA	2B094996 and up	N/A	N/A	8M0105090	Black
100/115/125	Mercury	4 cylinder	1987 - 1993	USA	0A996142 - 0G283221	N/A	N/A	N.L.A.	Black
100/115/125	Mercury	4 cylinder	1987 - 1993	BEL	9483121 - 9793576	N/A	N/A	N.L.A.	Black
100/115/125	Mariner	4 cylinder	1987 - 1993	USA	0A996142 - 0G283221	N/A	N/A	N.L.A.	Black
100/115/125	Mariner	4 cylinder	1987 - 1993	BEL	9483121 - 9793576	N/A	N/A	N.L.A.	Black
100/115/125	Mercury	4 cylinder	1994 - 1997	USA	0G283222 - 0G589999	N/A	816696A 8	N.L.A.	Black
100/115/125	Mercury	4 cylinder	1994 - 1997	BEL	9793577 - 9973099	N/A	816696A 8	N.L.A.	Black
100/115/125	Mariner	4 cylinder	1994 - 1997	USA	0G283222 - 0G589999	N/A	816696A 9	N.L.A.	Black
100/115/125	Mariner	4 cylinder	1994 - 1997	BEL	9793577 - 9973099	N/A	816696A 9	N.L.A.	Black
100/115/125	Mercury	4 cylinder	1998	USA	0G590000 - 0G760299	N/A	816696A10	12092A13	Black
100/115/125	Mercury	4 cylinder	1998	BEL	9973100 - 0P016999	N/A	816696A10	12092A13	Black
100/115/125	Mariner	4 cylinder	1998	USA	0G590000 - 0G760299	N/A	816696A10	N.L.A.	Gray
100/115/125	Mariner	4 cylinder	1998	BEL	9973100 - 0P016999	N/A	816696A10	N.L.A.	Gray
100/115/125	Mercury/Mariner	4 cylinder	1999 - 2006	USA	0G760300 and up	N/A	816696A10	12092A13	Black
100/115/125	Mercury/Mariner	4 cylinder	1999 - 2006	BEL	0P017000 and up	N/A	816696A10	12092A13	Black
115 FourStroke	Mercury/Mariner	4 cylinder, 1.7L	2006 - 2014	USA	1B366823 - 2B094955	N/A	N/A	12092A19	Black
115 FourStroke	Mercury/Mariner	2.1L, Standard	2014 - 2016	USA	2B094996 and up	N/A	N/A	8M0105089	Black
115 FourStroke	Mercury/Mariner	2.1L, Command Thrust	2014 - 2016	USA	2B094996 and up	N/A	N/A	8M0105090	Black
150 EFI FourStroke	Mercury/Mariner	4 cylinder	2011 - 2016	USA	1B905505 and up	N/A	N/A	8M0105087	Black

Not all parts listed are available for the European, C.I.S., Africa and Middle East Markets.
For more information, please contact your local Mercury, Mariner, MerCruiser or Quicksilver Office.

OUTBOARD MOUNTING HARDWARE

Used for permanent mounting of an engine to the boat transom.

BOLT KIT-TRANSOM (HIGH STRENGTH)



10- 67755A22

Bolt kit includes 4 pcs of 2-1/2 in. bolts, washers and nuts.

MOUNTING BOLT

Image not Available.

10- 67755005

Stainless mounting bolt, 2.5 in. (1.25 in. thread)

BOLT KIT-TRANSOM (HIGH STRENGTH)



10- 67755A26

Bolt kit includes 4 pcs of 3 1/2" bolts, washers and nuts.

MOUNTING BOLT

Image not Available.

10- 67755006

Stainless mounting bolt, 3.5 in. (1.25 in. thread)

MOUNTING BOLT



10-814259

Stainless mounting bolt 1/2 in. x 4.00 in. (2.25 in. Thread)

BOLT KIT-TRANSOM



10- 67755A13

Bolt kit includes 4 pcs of 4-1/2 in. bolts, washers and nuts.

MOUNTING BOLT



10- 67755 1

Standard 4 1/2" Length Mounting Bolt (2.25 in. thread)

Fits current Mercury/Mariner 40 hp. thru V-6 outboards (2-cycle and FourStroke), and also fits Force 40-120 hp. outboards (USA 0E009500 and Newer). Furnished standard with the 135-175 hp. Verado outboards.

BOLT KIT-TRANSOM



10- 67755A14

Bolt kit includes 4 pcs of 5-1/2 in. bolts, washers and nuts.

MOUNTING BOLT



10-8M0038370

Stainless mounting bolt, 1/2 in. x 5.50 in. (3.25 in. Thread)

Shipped standard with the 200/225/250/275 hp. Verado outboard.

BOLT KIT-TRANSOM



10- 67755A15

Bolt kit includes 4 pcs of 6-1/2 in. bolts, washers and nuts.

MOUNTING BOLT



10- 67755 2

Optional 6 1/2" Length Mounting Bolt (2.75 in. thread)
Fits current Mercury/Mariner 40 hp. and above outboards (2 cycle and FourStroke), and also fits Force 40-120 hp. outboards (USA 0E009500 and Newer).

BOLT KIT-TRANSOM



10- 67755A17

Bolt kit includes 4 pcs of 7-1/2 in. bolts, washers and nuts.

MOUNTING BOLT



10-8M0028080

Optional 7 1/2" Length Mounting Bolt (2.75 in. thread)
Fits current Mercury/Mariner 40 hp. and above outboards (2 cycle and FourStroke), and also fits Force 40-120 hp. outboards (USA 0E009500 and Newer).

BOLT KIT-TRANSOM



10- 67755A18

Bolt kit includes 4 pcs of 8 in. bolts, washers and nuts.

MOUNTING BOLT

Image not Available.

10-8M0032860

Stainless mounting bolt, 8 in. (2.75 in. thread)

MOUNTING HARDWARE



56- 92729A49

Includes 2 screws 10-43216, 2 washers 12-67983, and 2 nuts 11-826711-8.
Will mount the Model Year 2005 and newer 8/9.9 hp. FourStroke outboards with standard gearcase or the BigFoot model without factory power trim.

MOUNTING NUT KIT

Image not Available.

98-8M0109756

Includes 6 nuts (.500-20, hex, brass) and 2 nuts with nylon inserts.
Fits any Mercury outboard with a .500-20 mounting bolt and strongly recommended for use on the Verado 350/400 Hp. models.

FLAT WASHER



12- 28421

Stainless Steel x 1.50 in. OD
Fits current Mercury/Mariner 40 hp. thru V-6 outboards (2-cycle and FourStroke), and also fits Force 40-120 hp. outboards (USA 0E009500 and Newer). This is also the "inner" washer furnished with the 200/225/250/275 hp. Verado outboard.
Priced individually, sold @ multiples of 5

FLAT WASHER



12-895062

Stainless washer x 1.06 in. OD
Shipped standard as the "outer" washer with the 200/225/250/275 hp. Verado outboard.
Priced individually, sold @ multiples of 2

HEX NUT



11-826711 17

Hex Nylock Nut, brass
Fits current Mercury/Mariner 40 hp. thru V-6 outboards (2-cycle and FourStroke), and also fits Force 40-120 hp. outboards (USA 0E009500 and Newer). Also shipped standard with the 135-275 hp. Verado outboard.

OUTBOARD MOUNTING HARDWARE CHART

Used for permanent mounting of an engine to the boat transom.

Transom Mounting Bolt Kit Chart

Outboard Mounting Hardware Chart

Thread Length (Bolt Length (Inches)	Individual / Kit	Part Number
1.25	2.5	Kit	10- 67755A22
		Individual	10- 67755005
1.25	3.5	Kit	10- 67755A26
		Individual	10- 67755006
2.25	4	Individual	10-814259
2.25	4.5	Kit	10- 67755A13
		Individual	10- 67755 1
3.25	5.5	Kit	10- 67755A14
		Individual	10-8M0038370
2.75	6.5	Kit	10- 67755A15
		Individual	10- 67755 2
2.75	7.5	Kit	10- 67755A17
		Individual	10-8M0028080
2.75	8	Kit	10- 67755A18
		Individual	10-8M0032860

HIGH ALTITUDE GEAR SETS & GEARCASES (V-6)

Due to a loss of horsepower at high altitudes, a lower gear reduction (higher numerical ratio) will enhance performance.

HIGH ALTITUDE GEAR SET



43- 44102A 2

175/200 Gear Set, converts ratcheting style 1.87:1 ratio to a 2:1 ratio.
Fits Mercury / Mariner 175/200 hp. V-6 outboards with ratcheting clutch.

SEAL KIT



26- 89238A 2

Fits Mercury / Mariner 135/150 V-6 outboards (USA 0A904646 and Newer) and 175/200 V-6 outboards (USA 6618751 and Newer).

GEARCASE ASSEMBLY COMPLETE

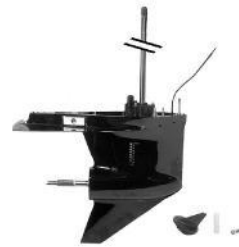

1647- 9148T81

Black, 2:1 ratio. 20" long shaft
Standard Rotation (RH)
Fits Mercury 135-200 (2.5L) V-6 outboards

HIGH ALTITUDE GEAR SETS & GEARCASES (4 CYLINDER)

Due to a loss of horsepower at high altitudes, a lower gear reduction (higher numerical ratio) will enhance performance.

PINION/FORWARD GEAR ASS'Y. (WITH FORWARD BEARING)



43-803500T 1

Converts to a 2.3 ratio. Reverse gear and a seal or seal & bearing kit also required. Fits Mercury/Mariner 100/115/125 hp. 2-cycle outboard (USA 0B209468 and Newer, BEL 9523034) with 3 jaw reverse clutch.

REVERSE GEAR



43-850034T

Used with 6 jaw reverse clutch. Pinion/forward gear ass'y. and seal or seal & bearing kit are also required.

Fits Mercury/Mariner 100/115/125 hp. 2-cycle outboard (USA 0B209468 and Newer, BEL 9523034) with 6 jaw reverse clutch.

REVERSE GEAR



43- 12635T

Used with 3 jaw reverse clutch. Pinion/forward gear ass'y. and seal or seal & bearing kit are also required.

Fits Mercury/Mariner 100/115/125 hp. 2-cycle outboard (USA 0B209468 and Newer, BEL 9523034) with 3 jaw reverse clutch.

SEAL KIT



26- 43035A 4

Fits Mercury/Mariner 100/115/125 hp. 2-cycle outboard (USA 0B209468 and Newer, BEL 9523034) with either 3 or 6 jaw reverse clutch.

SEAL & BEARING KIT (W/O FORWARD BEARING)



31-803496T 1

Fits the 2.07:1 ratio gearcase on Mercury/Mariner 75/90 (4-Stroke) and 100/115/125 (2 Cycle) with either 3 or 6 jaw reverse clutch and the original 43-19672 pinion gear. See chart for specific engine applications.

GEAR HOUSING ASSEMBLY COMPLETE



1667- 9011J16

Black, 2.3:1 gear ratio. 20" long shaft length.

Includes the newer 6 jaw reverse clutch and a new powerhead gasket with upper shift shaft for correct throw

Fits Mercury 75-125 hp. 2-cycle outboards with 3 jaw reverse clutch

FLUSHING ATTACHMENTS

Allow for fresh water hook-up to the engine for running at idle or for flushing of the block. Care should be observed in using the correct application.

FLUSHING ATTACHMENT



22- 95633M

Fits Mariner 4-40 hp. Outboards (Japanese origin). Only for use while engine is not running.

FLUSHING ATTACHMENT



16841Q02

Fits Mercury/Mariner 4/5 hp. (1 cyl.) 2 cycle outboards, F2.5/3.5 hp. FourStroke outboards, F4/5/6 FourStroke Outboards (0R411837 and below) and 8/9.9 hp. FourStroke outboards (model year 2005 & newer). Only for use when engine is not running.

Priced individually, sold @ multiples of 2

Quicksilver Branded, Clamshell Package Point of Sale Packaged.

FLUSHING ATTACHMENT



8M0057047

For static flush only. Furnished with each engine.

Fits the F4-5-6hp. FourStroke outboard, 0R411838 and above.

FLUSHING ATTACHMENT



12612Q 2

Fits Mercury/Mariner 4-15 hp. 2 cycle outboard, the 4/5/6 FourStroke, and the 8/9.9/15 hp. (323cc) with standard gearcase. Will allow for running at idle speeds. Priced individually, sold @ multiples of 5

Quicksilver Branded, Clamshell Package Point of Sale Packaged.

FLUSHING ATTACHMENT



24789A 1

Fits older Mercury 3.5-9.8 hp. and JET Outboards (except 20-30 hp.). Will allow for running at idle speeds on most models. Consult your owner's manual for proper operation.

FLUSHING ATTACHMENT



44357Q 2

Will allow for running at idle speeds.

Fits Mercury/Mariner 20 hp. and higher outboards, 9.9/15 hp. FourStroke (323cc) Bigfoot outboards, all Model Year 2005 and Newer 8/9.9 hp. Four Stroke outboards, 15 hp. FourStroke (351cc) outboards, all MerCruiser Sterndrives (except Bravo One Perf. & Blackhawk) and MHP Torque Master gearcases. Note: 2000 and newer V-6 outboards and MerCruiser Bravo drives with dual water pick-up also require Dual Water Pick-Up Flush Seal Kit p/n 881150Q 1.

Priced individually, sold @ multiples of 4

Quicksilver Branded, Clamshell Package Point of Sale Packaged.

DUAL WATER PICKUP FLUSH SEAL KIT



881150Q 1

Provides a front water pick-up seal for gearcases with dual water pick-ups
Fits 2000 and newer Mercury/Mariner V-6 outboards with dual water pick-ups;
and 2000 and newer MerCruiser Bravo One, X, XR & XZ drives with dual water
pick-ups.
Priced individually, sold @ multiples of 2
Quicksilver Branded, Clamshell Package Point of Sale Packaged.

FLUSHING ATTACHMENT



22-820543A 1

For consumer use. Only for use while engine is not running.
Fits 90/95/120 Sport-Jet.

REPLACEMENT CAP



19-821908

For consumer use sport-jet flushing attachment.
Fits the consumer use 90/95/120 Sport-Jet flushing attachment. Standard flushing
kit on the Sport Jet 175 and the 200 OptiMax, 210 and 240 EFI Jet Drives.

FLUSHING KIT



22-820573

Dealer kit, flushes engine while the engine is running. This kit is not for permanent
installation. It is intended as a dealer service tool aid.
Fits Sport-Jet 90/95/120 engines.

COASTAL FLUSH KIT



858566A 1

Allows for the addition of a remote flush. Due to location of the flush kit, a
temperature gauge can only be used with the addition of a 12415A 2 sending kit.
Fits Mercury/Mariner 75-125 hp. (1993 and Newer) 2 cycle outboards. Engine can
be flushed without taking boat out of the water.

COASTAL FLUSH KIT



858566A02

Standard on Saltwater models, this kit will add the same flushing capabilities to the
non-saltwater models. Kit allows hooking a flush hose to the front of the engine.
Fits the 75/90/115hp. (1.5L) OptiMax outboards beginning with the 2004 Model
Year.

COASTAL FLUSH KIT



858566A03

Kit allows hooking a flush hose to the front of the engine.
Fits the 75-115 hp. EFI FourStroke (1.7L) outboard engine, s/n
1B366823-2B094955.

FLUSHING ATTACHMENT



848703A 1

Fits Mercury Racing CLE gearcases. Engines may be run at idle speeds.

FLUSHING ATTACHMENT



848998A 1

Fits Mercury Racing Sport Master gearcases. Engines may be run at idle speeds.

FLUSHING KIT



22-852400

Cowl flushing attachment. Engines should not be running when flushing cooling system. Helps prevent a buildup of deposits from clogging the internal water passages.

Fits Mercury/Mariner V-6 engines equipped with flush systems.

FLUSHING ATTACHMENT



8M0057047

For static flush only. Furnished with each engine.

Fits the F4-5-6hp. FourStroke outboard, 0R411838 and above.

HIGH SPEED WATER PICKUP INSERTS

Designed to replace standard water pickup inserts, providing additional ram pressure that forces more water into the cooling system.

WATER INLET



17280A 2

Recommended only where overheating is a known to be a problem, they increase the chance of debris getting caught in the water intake.

Replaces the 8-hole insert on the Mercury / Mariner 2.0L, 2.4L, 2.5L and 3.0L outboards with 4 3/4" gearcases except the 225/250 (3.0L, 1994-1996).

WATER INLET



832066A 1

Recommended only where overheating is a known to be a problem, they increase the chance of debris getting caught in the water intake.

Replaces the 5-hole insert on the Mercury / Mariner 225/250 (3.0L, 1994-1996) outboards.

FUEL TANKS - PORTABLE - SUPER (NON-US COMPLIANT)

Meet ABYC, CSA and UL standards. High strength blow molded construction using high density, high molecular weight polyethylene. Formulated protection against ultraviolet exposure and aging. Helps prevent fading and keeps plastic pliable for longer life.

SUPER 6.6 GAL (25 L) FUEL TANK



1200-8M0083451

6.6 US gal (25 L) capacity, 19 in. (480 mm) x 12 1/2 in. (318 mm) x 11 1/8 in. (282mm) with "shielded" quick connect fuel outlet.

Manual venting. Integral fuel level gauge.

For use with double sealed fuel connector. This tank can not be sold in areas governed by US-EPA regulations.

Quicksilver Branded

SUPER 6.6 US GAL (25 L) FUEL TANK



1200-8M0083452

6.6 US gal (25 L) capacity, 21 3/4 in. (552 mm) x 14 1/2 in. (368 mm) x 10 in. (254 mm) with "shielded" quick connect fuel outlet. Manual venting. Integral fuel level gauge. For use with double sealed fuel connector. This tank can not be sold in areas governed by US-EPA regulations. Quicksilver Branded

REPLACEMENT CAP



36-816976Q 1

Replacement cap, manual venting. Priced individually, sold @ multiples of 2. Quicksilver Branded, Clamshell Package Point of Sale Packaged.

SUPER 3.2 US GAL (12 L) FUEL TANK



1200-8M0083449

3.2 US gal (12 L) capacity, 14 1/2 in. (368 mm) x 9 3/4 in. (248 mm) x 9 in. (229 mm) with "shielded" quick connect fuel outlet. Manual venting. Integral fuel level gauge. For use with double sealed fuel connector. Quicksilver Branded

REPLACEMENT CAP WITH GAUGE



823535

Combination replacement cap with gauge assembly, manual venting for use with 3.2 gallon fuel tank.

FUEL TANKS - PORTABLE - PREMIUM (NON-US COMPLIANT)

Meet ABYC, CSA and UL standards. High strength blow molded construction using high density, high molecular weight polyethylene. Formulated protection against ultraviolet exposure and aging. Helps prevent fading and keeps plastic pliable for longer life.

PREMIUM 6.6 GAL (25 L) FUEL TANK



1200-8M0047607

6.6 US gal (25 L) capacity, 19 in. (480 mm) x 12 1/2 in. (318 mm) x 11 1/8 in. (282mm). Furnished with 1/4-18 threaded fuel line fitting, and manual venting cap, and integral fuel level gauge. This tank can not be sold in areas governed by US-EPA regulations. Quicksilver Branded

PREMIUM 6.6 US GAL (25 L) FUEL TANK



1200-8M0047603

Includes a 1/4" NPT threaded fuel line opening, a mechanical fuel gauge and top vented fuel cap. This tank can not be sold in areas governed by US-EPA regulations. Quicksilver Branded

REPLACEMENT CAP WITH GAUGE



823536

Combination replacement cap with gauge assembly for use with 10 in. (254 mm) deep 6.6 gallon fuel tank.

PREMIUM 3.2 US GAL (12 L) FUEL TANK



1200-8M0047599

Includes a 1/4" NPT threaded fuel line opening, a mechanical fuel gauge and top vented fuel cap.
Quicksilver Branded

REPLACEMENT CAP WITH GAUGE



823535

Combination replacement cap with gauge assembly, manual venting for use with 3.2 gallon fuel tank.

REPLACEMENT CAP



36-816976Q 1

Replacement cap, manual venting.
Priced individually, sold @ multiples of 2
Quicksilver Branded, Clamshell Package Point of Sale Packaged.

FUEL TANKS - PORTABLE - STANDARD (NON-US COMPLIANT)

Meet ABYC, CSA and UL standards. High strength blow molded construction using high density, high molecular weight polyethylene. Formulated protection against ultraviolet exposure and aging. Helps prevent fading and keeps plastic pliable for longer life.

STANDARD 6.6 US GAL (25 L) FUEL TANK



1200-8M0057256

6.6 US gal (25 L) capacity, 19 in. (480 mm) x 12 1/2 in. (318 mm) x 11 1/8 in. (282mm).
Furnished with 1/4-18 threaded fuel line fitting, and manual venting cap.
This tank can not be sold in areas governed by US-EPA regulations.
Quicksilver Branded

STANDARD 6.6 US GAL (25 L) FUEL TANK



1200-8M0057254

6.6 US gal (25 L) capacity, 21 3/4 in. (552 mm) x 14 1/2 in. (368 mm) x 10 in. (254 mm).
Furnished with 1/4-18 threaded fuel line fitting and manual venting cap.
This tank can not be sold in areas governed by US-EPA regulations.
Quicksilver Branded

STANDARD 3.2 US GAL (12 L) FUEL TANK



1200-8M0056211

3.2 US gal (12 L) capacity, 14 1/2 in. (368 mm) x 9 3/4 in. (248 mm) x 9 in. (229 mm).
Furnished with 1/4-18 threaded fuel line fitting and manual venting cap.
Quicksilver Branded

FUEL LINES AND PRIMER BULBS - (NON-US COMPLIANT)

These assemblies may be used in all applications not governed by the US-EPA 2011 regulations. If those regulations do apply, please refer to a 2011 US Compliant Section either here or in an Accessories Guide for applicable assemblies complete with provision for a pressurized fuel tank and low permeation primer bulb.

8 FT. FUEL LINE ASSEMBLY



32-8M0054323

Low Permeation (EPA compliant) hose has 1/8" NPT threaded fitting on engine end and 1/4" NPT threaded fitting on the tank end. A non-EPA compliant primer bulb is included in this 8 ft. (2.44 m) assembly.

Fits varying applications using the older style twist type disconnects at the engine end and either a bayonet or thread-in fitting on the tank end. This assembly may be used in all applications not governed by US-EPA 2011 regulations.

Quicksilver Branded, Box Point of Sale Packaged.

8 FT. FUEL LINE ASSEMBLY



32-8M0054324

Low Permeation (EPA compliant) hose has standard quick connect type fitting on engine end and 1/4" NPT threaded fitting on the tank end. A non-EPA compliant primer bulb is included in this 8 ft. (2.44 m) assembly.

Fits Force 40 hp. and larger (1993 and Newer), Force 9.9/15/25 hp. (1998) and all Mercury/Mariner outboards using clip on type disconnect at engine ends and a tank with threaded fuel pickup fitting. This assembly may be used in all applications not governed by US-EPA 2011 regulations.

Quicksilver Branded, Box Point of Sale Packaged.

8 FT. FUEL LINE ASSEMBLY



32-8M0054325

Low Permeation (EPA compliant) hose has double sealed quick connect type fitting on tank end and clip-on type quick connect on engine end. A non-EPA compliant primer bulb is included in this 8 ft. (2.44 m) assembly.

Fits Force 40 hp. and larger (1993 and Newer), Force 9.9/15/25 hp. (1998) and all Mercury/Mariner outboards using clip-on type disconnects at both tank and engine ends. This assembly may be used in all applications not governed by US-EPA 2011 regulations.

Quicksilver Branded, Box Point of Sale Packaged.

8 FT. FUEL LINE ASSEMBLY



32-8M0056640

Has double sealed quick connect type fitting on (Super) tank end and no fitting on engine end. Primer bulb is included in this 8 ft. (2.44 m) assembly.

Fits remote model 40-60 hp. FourStroke Mercury/Mariner outboards 2008 and newer. US-EPA regulated engines and boats may not use this hose.

8 FT. FUEL LINE ASSEMBLY



32-8M0061293

There are no ends on this 8 ft. (2.44 m) fuel line assembly with a non-EPA compliant primer bulb. Bulbs will perform at -15 Degrees C (5 Degrees F) after 6 weeks of exposure to fuel.

This 5/16 inch (8 mm) I.D. fuel line will adapt to a variety of uses by adding connectors as desired. US-EPA regulated boats and engines may not use this hose assembly.

Mercury Branded

9 FT. FUEL LINE ASSEMBLY



32-8M8026967

Low Permeation hose 9 ft. (2.74 m) 5/16" line with primer bulb, 2 snap clamps, and no end connectors.

Standard universal 5/16" (8 mm) I.D. fuel line can be adapted to many uses by adding different connectors as desired. This assembly may be used in all applications not governed by US-EPA 2011 regulations.

12 FT. FUEL LINE ASSEMBLY

32-8M0054326

Low Permeation (EPA compliant) hose 12 ft. (3.66 m) 5/16" line with a non-EPA compliant primer bulb, 2 snap clamps, and no end connectors.

Standard universal 5/16" (8 mm) I.D. fuel line can be adapted to many uses by adding different connectors as desired. This assembly may be used in all applications not governed by US-EPA 2011 regulations.

Quicksilver Branded, Box Point of Sale Packaged.

12 FT. FUEL LINE ASSEMBLY



32-8M0054327

Low Permeation (EPA compliant) hose has double sealed quick connect type fitting on tank end, and standard quick connect fitting on engine end. A non-EPA compliant primer bulb is included in this 12 ft. (3.66 m) assembly.

Fits Force 40 hp. and larger (1993 and Newer), Force 9.9/15/25 hp. (1998) and all Mercury/Mariner outboards using clip-on type disconnects at both tank and engine ends. This assembly may be used in all applications not governed by US-EPA 2011 regulations.

Quicksilver Branded, Box Point of Sale Packaged.

FUEL LINE ASSEMBLY- UNIVERSAL



32-8M0038468

Fuel hose (only). CE certified 5/16" I.D. (.315 in. 8 mm) fuel line with no connectors. 9 ft. (2.74 m) Premium fuel line for custom manufacturing fuel line assemblies.

BULK FUEL LINE



32-8M0038500

Low Permeation hose, 5/16 in. (8 mm) I.D. x 100 ft. (30.5 m) spool. (EPA compliant).

Fits fuel line assemblies for delivering fuel from the fuel tank to the engine fuel connector.

32-8M0038563

Low Permeation hose, 3/8 inch (9.5 mm) I.D. x 100 ft. (30.5 m) roll. EPA Compliant.

PRIMER BULB ASSEMBLY



8M0054313

Using materials resistant to the chemistry of today's fuels, this bulb is designed to remain pliable longer. Two hose clamps are included.

For use with our gray color, 5/16 in. (8 mm) I.D. fuel line & 3/8" I.D. fuel line. This bulb may be used in all applications not governed by US-EPA 2011 regulations.

Priced individually, sold @ multiples of 4

Quicksilver Branded, Box Point of Sale Packaged.

PRIMER BULB ASSEMBLY



8M0054315

For use with our 1/4 in. I.D. (black) fuel line. This bulb may be used in all applications not governed by US-EPA 2011 regulations.

Priced individually, sold @ multiples of 4

Quicksilver Branded, Box Point of Sale Packaged.

FUEL SYSTEM ACCESSORIES

POLY FUEL CAN



67-8313152

Anti-pilfer packaging • Heavy gauge high-density polyethylene with UV inhibitor for durability • Lightweight • Pouring spout with brass filter • UL classified-conforms to ANSI/ASTM D3435-80I.
5 Liter

POLY FUEL CAN



67-8M9200702

Anti-pilfer packaging • Heavy gauge high-density polyethylene with UV inhibitor for durability • Lightweight • Pouring spout with brass filter • U.N. Certification
20 Liter

POLY FUEL CAN



67-831316002

Anti-pilfer packaging • Heavy gauge high-density polyethylene with UV inhibitor for durability • Lightweight • Pouring spout with brass filter • UL classified-conforms to ANSI/ASTM D3435-80I.
10 Liter

Priced individually, sold @ multiples of 5

67-831318002

Anti-pilfer packaging • Heavy gauge high-density polyethylene with UV inhibitor for durability • Lightweight • Pouring spout with brass filter • UL classified-conforms to ANSI/ASTM D3435-80I.
22.7 Liter

Priced individually, sold @ multiples of 4

OIL ABSORBER

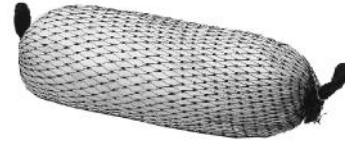

67-808840Q

Keep your bilge clean while protecting the environment. Made from 100% polypropylene fiber. Absorbs up to 10 times its weight in oil, gas or diesel fuel while repelling water. Will not rot, mildew, deteriorate or sink. Non-toxic, non-polluting. Can be recycled.

Quicksilver Branded, Point of Sale Packaged.

FUEL LINE FITTINGS AND COMPONENTS

THREADED HOSE BARB



22- 89771Q 2

For use with 5/16" (8 mm) I.D. hose and applications requiring a 1/4" NPT thread. Threads into our portable fuel tanks and will also work with our water separating filter bracket.

A .250 inch ID brass fitting for use with gasoline fuel only. This material should not be used with diesel fuels.

Priced individually, sold @ multiples of 2

Quicksilver Branded, Clamshell Package Point of Sale Packaged.

THREADED HOSE BARB-ENGINE END



22- 89772Q 1

For use with 5/16" (8 mm) I.D. hose and applications requiring a 1/8" NPT thread.

Priced individually, sold @ multiples of 2

Quicksilver Branded, Clamshell Package Point of Sale Packaged.

QUICK DISCONNECT-TANK END



30185Q 3

Bayonet style
 Bayonet style push and turn type quick disconnect for the older 6.6 gallon fuel tank.
 Priced individually, sold @ multiples of 3
 Quicksilver Branded, Clamshell Package Point of Sale Packaged.

QUICK DISCONNECT-TANK END



22-13563Q 7

Clip-on style.
 A double sealed clip-on type disconnect for the fuel tank end and fits a 5/16" (8 mm) I.D. fuel line.
 Priced individually, sold @ multiples of 2
 Quicksilver Branded, Clamshell Package Point of Sale Packaged.

QUICK DISCONNECT-ENGINE END



30635Q 3

Small twist lock type connector.
 For Mercury/Mariner 3.9 thru 9.8 hp. Outboards (1971 and older) utilizing twist lock type connector.
 Priced individually, sold @ multiples of 3
 Quicksilver Branded, Clamshell Package Point of Sale Packaged.

QUICK DISCONNECT-ENGINE END



22831Q 3

Twist lock type connector.
 For Mercury/Mariner utilizing twist lock type connector (except Mercury 3.9 thru 9.8 hp., 1971 and older).
 Priced individually, sold @ multiples of 3
 Quicksilver Branded, Clamshell Package Point of Sale Packaged.

QUICK DISCONNECT-ENGINE END



22-14213Q

Used with older 1/4" I.D. Hose
 Fits Force 40 hp. and larger (1993 and newer), Force 9.9/15/25 hp. (1998) and all Mercury/Mariner outboards using clip on type disconnect at engine ends and 1/4" I.D. (black) fuel line.
 Priced individually, sold @ multiples of 2
 Quicksilver Branded, Clamshell Package Point of Sale Packaged.

QUICK DISCONNECT-ENGINE END



22-13563Q 3

Used with newer fuel line diameter.
 Fits Force 40 hp. and larger (1993 and Newer), Force 9.9/15/25 hp. (1998) and all Mercury/Mariner outboards using clip on type disconnect at engine ends and 5/16" I.D (8 mm) fuel line.
 Priced individually, sold @ multiples of 2
 Quicksilver Branded, Clamshell Package Point of Sale Packaged.

QUICK DISCONNECT-ENGINE END



F197787Q3

Engine end fits Force 5 hp., and fits 9.9/15 (1997 and prior) and 25 hp. (3 cyl., 1997 and prior).
 Priced individually, sold @ multiples of 2
 Quicksilver Branded, Clamshell Package Point of Sale Packaged.

CONNECTOR KIT



22-804787Q

Contains both on-engine and mating fuel line connector.
 For use with 5/16 in. (8 mm) I.D. fuel line.
 Priced individually, sold @ multiples of 2
 Quicksilver Branded, Clamshell Package Point of Sale Packaged.

ON-ENGINE FUEL CONNECTOR



22-816856Q 3

For use with 5/16 in. (8 mm) I.D. fuel line.
 Priced individually, sold @ multiples of 2
 Quicksilver Branded, Clamshell Package Point of Sale Packaged.

FUEL CONNECTOR - ENGINE END



F213238Q2

Small inlet used on older style Force and Chrysler outboards.
 Priced individually, sold @ multiples of 2
 Quicksilver Branded, Clamshell Package Point of Sale Packaged.

FUEL LINE COUPLER



22-8M0001721

Barbed ends.
 Provides for coupling Mercury .375 ID fuel line with Mercury .3125 ID fuel line.
 Priced individually, sold @ multiples of 2

FUEL LINE SNAPPER CLAMP



54-41582Q 7

For use with our gray color, 5/16 in. (8 mm) I.D. fuel line.
 Priced individually, sold @ multiples of 2
 Quicksilver Branded, Clamshell Package Point of Sale Packaged.

HOSE CLAMP



54-888988019

22.6 mm diameter stainless steel stepless ear clamp.
 Used on the new low permeation primer bulbs to provide a tight seal between the bulb and the valve.

BLOW START SIPHON

BLOW-START SIPHON



91-827497A 1

The ruggedly constructed siphon is a quick and convenient way to transfer fuel from a gas can to a fuel tank. The siphon flows approximately five gallons of fuel per minute. Siphoning is started by blowing air into a blow-tube. Even better, it eliminates the old "fuel-in-the-mouth" possibility and stores easily. The siphon is very useful in areas where boat fuel is no longer available at the dock. Quicksilver Branded, Peg Display Product Point of Sale Packaged.

WATER ELIMINATOR

Uses polymer crystals encased in a plastic filter to absorb water from the fuel in a fuel tank.

WATER ELIMINATOR



67-808887Q

Contains a drying agent commonly used to keep small, sealed containers dry. It absorbs water that has collected in the fuel tank. How to use: Attach to the inside fuel cap with the lanyard (included). Adjust the lanyard so the Water Eliminator sits at the bottom of the fuel tank. Replace as needed. For use in all octane grades of gasoline, including ethanol blended. Not recommended for diesel fuel. For use in all 2-cycle and 4-cycle gasoline outboard, sterndrive, inboard and jet drive marine engines. Priced individually, sold @ multiples of 6. Quicksilver Branded, Point of Sale Packaged.

FUEL FILTERS

INLINE FUEL FILTER



35-816296Q03

In-line fuel filter used with 1/4 in. ID fuel line. Located under the cowling, on the outboard engine. Found in use with 1/4" hose. Mainly used with the 8/9.9/15 hp. FourStroke outboard (323cc, USA-0T003862-1B727495). Priced individually, sold @ multiples of 3. Quicksilver Branded, Clamshell Package Point of Sale Packaged.

INLINE FUEL FILTER



35-816296Q 2

In-line fuel filter used with 5/16 in. ID fuel line. Priced individually, sold @ multiples of 3. Quicksilver Branded, Clamshell Package Point of Sale Packaged.

INLINE FUEL FILTER



35-16248

An in-line fuel filter located under cowl on outboard engines. Fits the 4/5 hp. 2-cycle (1999 & newer), the 4/5/6 hp. FourStroke (1999 & newer), the 8/9.9 hp. FourStroke (2005 & newer) and the 15/20 hp. FourStroke (351cc, 2008 and newer).

FUEL FILTER KIT



35- 87946Q04

149 micron screen
 Replacement fuel filter screen and viton seal for use with Mercury/Mariner outboard under-cowl fuel filter assemblies with screw-on bowl. This kit services the prior filter assembly that was all white in color (both top and bowl).
 Priced individually, sold @ multiples of 2
 Quicksilver Branded, Clamshell Package Point of Sale Packaged.

FUEL FILTER



35- 73532

FUEL FILTER



35- 80365M

Fits 9.9/15 HP 4-Stroke Outboards

FUEL FILTER



35-877565T 1

Fits 25 Hp - 90 Hp 4-Stroke Carbureted Outboards
 1999 and Newer

FUEL FILTER



35-879885Q

In-line, under cowl fuel filter.
 Used on the 30/40 EFI FourStroke outboard, the 4 cylinder (996 cc) 40/50/60 hp. EFI FourStroke outboards, the 75-115 FourStroke (1.7L, s/n 1B366823-2B094995), the 75-115 FourStroke (2.1L, s/n 2B094996 and above), the 150 EFI FourStroke (1B905505 and above) and the 135 thru 300 hp. Verado outboards.
 Quicksilver Branded

FUEL FILTER KIT



35-816296A 3

In-line fuel filter used with 1/4 in. ID fuel line.
 Located under the cowling, on the outboard engine. Found in use with 1/4" hose. Mainly used with the 8/9/15 hp. FourStroke outboard (323cc, USA-0T003862-1B727495).

SCREEN



35- 59072

Priced individually, sold @ multiples of 3

FUEL FILTER ELEMENT



881540

Fits Mercury/Mariner 75/90/115 hp. FourStroke carbureted outboards.

FUEL FILTER ELEMENT



35-888289T 2

Fits Mercury/Mariner 225 hp. EFI FourStroke outboards.

FUEL FILTER ELEMENT



35-8M0060041

Under cowl replacement cartridge where applicable.

Fits the under cowl L4 Verado outboard replaceable cartridge fuel filter, the 200-300 hp. L6 Verado (prior to Gen V) and the newer 1.5L & 3.0L DFI outboards that utilize a vapor separator with a top screw-in type filter. Also fits the MCM 4.5L and 6.2L (2016 & newer) engines.

INLINE FUEL FILTER



35-879884T

A cartridge type fuel filter located under the cowl on outboard engines.

INLINE FUEL FILTER



35-8M0057677

High pressure in-line fuel filter to fuel rail.
Fits the F150 hp. EFI FourStroke outboard.

WATER SEPARATING FUEL FILTER - QUICKSILVER

For gasoline use ONLY, the element will remove unwanted water from the fuel supply as it flows through the filter to the engine.

WATER SEPARATING FUEL FILTER KIT



8M0056547

Accessory under cowl kit.

Fits the Mercury/Mariner 4/5/6 hp. FourStroke outboards starting with serial number 0R411838.

WATER SEPARATING FUEL FILTER



35-8M0095658

Designed smaller to better fit the hand, the internal holding capacity of this filter is as great as our standard filter. A new o-ring for the water sensor is included with each filter.

This replacement filter fits the vessel mounted filter kit furnished standard with all FSM equipped 6-cylinder Verado outboards, Gen 5 (s/n 2B144123 and above).
Quicksilver Branded

WATER SEPARATING FUEL FILTER KIT



8M0109543

A vessel mounted water separating fuel filter featuring a see-through bowl for visual inspection and a drain for servicing. A water in fuel sensor will provide an alert compatible with Mercury controls and instrumentation. Hose fittings are included for both 3/8 inch (9.5 mm) and 5/16 inch (8 mm) I.D. fuel lines and 3 adjustable hose clamps.

Fits the Mercury/Mariner F150 Hp. EFI FourStroke 4-cylinder outboard, the F75-115 Hp. FourStroke (s/n 2B094996 and above) and must be installed in a compartment open to the atmosphere or void of ignition sources.

QUICKSILVER WATER SEPARATING FUEL FILTER



35-8M0103095

Outboard Element without Plastic Bowl, spins on to existing Quicksilver filter heads with 11/16-16 threads.

For outboards, allows for filter replacement when re-using the see-through plastic bowl. Degree of filtration is 10 micron.

Quicksilver Branded

WATER SEPARATING FUEL FILTER



35-802893Q01

25 micron

Used in both outboard and MerCruiser applications (except 1992 MerCruiser 4.3 L Gen II engines equipped with an in-line fuel filter & 1.6L Vazer engines).

Priced individually, sold @ multiples of 6

Quicksilver Branded, Box Point of Sale Packaged.

WATER SEPARATING FUEL FILTER



35-18458Q 3

Water separating fuel filter with the black screw-in sensor.

Located under the cowl on all Mercury/Mariner V-6 EFI outboard engines, 1995 and earlier.

Quicksilver Branded, Box Point of Sale Packaged.

WATER SEPARATING FUEL FILTER



35-18458Q 4

Water separating fuel filter with the blue screw-in sensor.

Located under the cowl on all Mercury/Mariner V-6 EFI/DFI outboard engines, 1996 and newer.

Quicksilver Branded, Box Point of Sale Packaged.

WATER SEPARATING FUEL FILTER



35-8M0079962

High volume replacement filter featuring 10 micron filtration with over 90% efficiency, flowing 120 gallons per hour while separating water from your fuel. The internal epoxy coating protects against corrosion and the low pressure drop reduces fuel flow restriction helping to prevent vapor-locking and stalling. This filter contains 25% more media than comparable aftermarket filters, providing longer life and improved water separation.

Quicksilver Branded

WATER SEPARATING FUEL FILTER KIT



35-8M0082290

Kit consisting of our vessel mounted head (without fittings) and our High Capacity water separating fuel filter. Our brass fittings may be used with gas engines but stainless steel fittings p/n 22-8M0058419 are required in diesel applications. Filter features 10 micron, 90% efficiency with a 120 gallon per hour flow rate.

Compatible with most 2-Stroke and 4-Stroke Outboards and most Inboard & Stern-drive Gas and Diesel Engines.

Quicksilver Branded

PORTABLE FUEL FILTER "MR FUNNEL"



35-8M0032639

5 GPM
Proprietary filter prevent water, dirt and debris from passing through the fuel tank.
Works with gasoline, kerosine and diesel fuel.

PORTABLE FUEL FILTER "MR FUNNEL"



35-8M0032640

12 GPM
Proprietary filter prevent water, dirt and debris from passing through the fuel tank.
Works with gasoline, kerosine and diesel fuel.

WATER SEPARATING FILTER BRACKET



89876A 3

Includes brass fittings.

THREADED HOSE BARB



22- 89771Q 2

For use with 5/16" (8 mm) I.D. hose and applications requiring a 1/4" NPT thread.
Threads into our portable fuel tanks and will also work with our water separating filter bracket.

A .250 inch ID brass fitting for use with gasoline fuel only. This material should not be used with diesel fuels.

Priced individually, sold @ multiples of 2

Quicksilver Branded, Clamshell Package Point of Sale Packaged.

THREADED HOSE BARB



22-8M0058419

For use with 5/16" (8 mm) I.D. hose and applications requiring a 1/4" NPT thread.
Threads into our portable fuel tanks and will also work with our water separating filter bracket.

A stainless steel fitting for use with both gasoline and diesel fuel.
This fitting has a .300 inch ID.

THREADED HOSE BARB



22- 34982

For use with 3/8" (9.5 mm) I.D. hose and applications requiring a 1/4" NPT thread.
Threads into our portable fuel tanks and will also work with our water separating filter bracket.

A .375 inch ID brass fitting for use with gasoline fuel only. This material should not be used with diesel fuels.

PIPE PLUG



22- 32561

1/4" -18 NPT (Steel)
Priced individually, sold @ multiples of 2

FUEL LINE SNAPPER CLAMP



54- 41582Q 7

For use with our gray color, 5/16 in. (8 mm) I.D. fuel line.
Priced individually, sold @ multiples of 2
Quicksilver Branded, Clamshell Package Point of Sale Packaged.

WATER SEPARATING FUEL FILTER - RACOR

For gasoline use ONLY, the element will remove unwanted water from the fuel supply as it flows through the filter to the engine. These filters have a reusable bowl. Fits Mercury / Mariner / Yamaha / and Suzuki outboards.

RACOR WATER SEPARATING FUEL FILTER



35-809096

Replacement element with plastic bowl spins on existing Quicksilver filter heads. For outboards has a see-through plastic bowl allowing for visual inspection. Check for adequate clearance prior to mounting. Degree of filtration is 10 micron.

QUICKSILVER WATER SEPARATING FUEL FILTER



35-8M0103095

Outboard Element without Plastic Bowl, spins on to existing Quicksilver filter heads with 11/16-16 threads.

For outboards, allows for filter replacement when re-using the see-through plastic bowl. Degree of filtration is 10 micron.
Quicksilver Branded

QUICKSILVER WATER SEPARATING FUEL FILTER



35-8M0103096

Outboard Element without Plastic Bowl, spins on to existing Quicksilver filter heads with 1-14 threads.

For outboards, allows for filter replacement when re-using the see-through plastic bowl. Degree of filtration is 10 micron.
Quicksilver Branded

WATER SEPARATING FUEL FILTER KIT



35-8M0114618

This vessel mounted kit (with higher capacity) replaces the engine on-board water separating fuel filter. It features the use of a see-through plastic bowl for visual inspection and a drain for servicing. This kit may be used as optional to the standard kit now shipped with Gen 5, FSM equipped 6-cylinder Verados. Fits the 6-cylinder Gen IV and newer Verado outboard and must be installed in a compartment open to the atmosphere or void of ignition sources.

WATER SEPARATING FUEL FILTER KIT



35-8M0113498

This vessel mounted kit (with higher capacity) replaces the engine on-board water separating fuel filter. It features the use of a see-through plastic bowl for visual inspection and a drain for servicing.

Fits the 135-200 Hp. 4-cylinder Verado outboard and must be installed in a compartment open to the atmosphere or void of ignition sources.

WATER SEPARATING FUEL FILTER KIT

Image not Available.

8M0097838

Filter Kit, consisting of filter canister featuring sight bowl and manual drain and including our filter bracket with fittings. No water in fuel sensor is included or used with this kit.

Vessel mounted in a ventilated location open to the atmosphere or void of ignition sources, this kit is intended for use with Mercury, Mariner or Force gasoline outboard engines that do not already have a water separating fuel filter. This kit is included standard with the F75-150 FourStroke SeaPro outboards beginning in 2014.

WATER SEPARATING FUEL FILTER KIT



35-802893Q 4

For gasoline use only. Degree of filtration is 25 micron, minimum.

Used in both outboard and MerCruiser applications (except 1992 MerCruiser 4.3 L Gen II engines equipped with an in-line fuel filter).

Quicksilver Branded, Box Point of Sale Packaged.

REMOTE FUEL TANK ADAPTER KITS

Adapts the listed Mercury / Mariner 4/5 hp. Outboards to optional use of a remote style fuel tank.

REMOTE FUEL TANK ADAPTOR KIT



22-15781A12

Kit includes hoses, shut-off valve and fitting.

Fits Mercury / Mariner 4/5 hp. (1 cyl.) 2 cycle outboards (USA 0A816941-0A855096).

REMOTE FUEL TANK ADAPTER KIT



815596A 2

Kit includes hoses, shut-off valve and fitting.

Fits Mercury/Mariner 4/5 hp. (1 cyl.) 2 cycle outboards (USA 0A855097 and Newer, BEL 9589154 and Newer).

MANUAL CHOKE KIT

Improves cold starting capabilities in cold weather climates.

MANUAL CHOKE KIT



856116A 1

Fits Mercury / Mariner 30/40 hp. (2 cyl.) 2 cycle outboards (USA 0G438000 and Newer, BEL 9927000 and Newer).

THERMOSTAT KIT

Raises engine operating temperature for improved running and idling qualities.

THERMOSTAT KIT



14586A 3

Includes 120 degree thermostat and gaskets.
Fits various Mercury/Mariner 6-25 hp. 2 cycle outboards. See application chart for specific engine models.

THERMOSTAT KIT



14586A 4

Includes 120 degree thermostat, gaskets and poppet valve.
Fits various Mercury / Mariner 50/55/60 hp. 2 cycle outboards. See application chart for specific engine models.

THERMOSTAT KIT



14586A 6

Includes 120 degree thermostat, gaskets and poppet valve.
Fits various Mercury / Mariner 50/55/60 hp. 2 cycle outboards. See application chart for specific engine models.

THERMOSTAT KIT



14586A 7

Includes 130 degree thermostat, gaskets and poppet valve.
Fits Mercury / Mariner 30/40 hp. (2 cyl.) 2 cycle outboards (USA 0G044027 and Newer, BEL 9855139 and Newer).

THERMOSTAT KIT



803061T 1

Includes 120 degree thermostat, thermostat gasket, washer and cover gasket.
Fits various Mercury/Mariner 70-125 hp. 2 cycle outboards (1987 and Newer). See application chart for specific engine models.

THERMOSTAT KIT



855676A 1

Includes 120 degree thermostat and gaskets.
Fits Mercury/Mariner 9.9 hp. FourStroke (1999 - 2004), 15 hp. FourStroke (1998-2006, 323cc) and the 25 hp. FourStroke outboard (1998-2005). See application chart for specific engine models. Will not fit serial numbers beginning with 0H.

THERMOSTAT KIT



825212A 1

Includes 120 degree thermostat and gaskets.
Fits various Mercury/Mariner 30/40/45/50 hp. FourStroke outboards. See application chart for specific engine models.

OUTBOARD

THERMOSTAT KIT



850055A 2

Includes 110 degree thermostat and gaskets.
Fits various Mercury / Mariner 40/50/55/60 hp. 2 cycle outboards. See application chart for specific engine models.

THERMOSTAT KIT



855676A 1

Includes 120 degree thermostat and gaskets.
Fits Mercury/Mariner 9.9 hp. FourStroke (1999 - 2004), 15 hp. FourStroke (1998-2006, 323cc) and the 25 hp. FourStroke outboard (1998-2005). See application chart for specific engine models. Will not fit serial numbers beginning with 0H.

THERMOSTATS CHART - MERCURY/MARINER

Mercury/Mariner Thermostats

Model	Brand	Year Range	Country	Serial # Range	Thermostat Kit
6	Mercury/Mariner	1986 - 2003	USA	0A197112 - 0T800749	14586A 3(2)
6	Mercury/Mariner	1986 - 2006	BEL	9461526 and up	14586A 3(2)
8	Mercury/Mariner	1986 - 2006	USA	0A197112 and up	14586A 3(2)
8	Mercury/Mariner	1986 - 2006	BEL	9461526 and up	14586A 3(2)
9.9	Mercury/Mariner	1986 - 2016	USA	0A197112 and up	14586A 3(2)
9.9	Mercury/Mariner	1986 - 2016	BEL	9461526 and up	14586A 3(2)
8 FourStroke	Mercury/Mariner	2001 - 2004	BEL	0P086824 - 0P325499	855676A 1(2)
9.9 FourStroke	Mercury/Mariner	1999 - 2004	USA	0G760300 - 0T979999	855676A 1(2)
9.9 FourStroke	Mercury/Mariner	1999 - 2004	BEL	0P075166 - 0P325499	855676A 1(2)
15	Mercury/Mariner	1988 - 2016	USA	0B292414 and up	14586A 3(2)
15	Mercury/Mariner	1988 - 2016	BEL	9542620 and up	14586A 3(2)
15 SEA PRO	Mercury	1994 - 2016	USA	0G044385 and up	14586A 3(2)
15 SEA PRO	Mercury	1994 - 2016	BEL	9927000 and up	14586A 3(2)
SUPER 15	Mariner	1988 - 2016	USA	0B238464 and up	14586A 3(2)
SUPER 15	Mariner	1988 - 2016	BEL	9507381 and up	14586A 3(2)
SUPER 15	Mariner	1988 - 2016	CAN	0A730007 and up	14586A 3(2)
15 FourStroke (323cc)	Mercury/Mariner	1998 1/2 - 2008	USA	0G590000 - 1B727495	855676A 1(2)
15 FourStroke (323cc)	Mercury/Mariner	1999 - 2008	BEL	0P075166 and up	855676A 1(2)
20	Mercury/Mariner	1986 - 2003	USA	0B114231 - 0T800749	14586A 3(2)
20	Mercury/Mariner	1986 - 2016	BEL	9467988 and up	14586A 3(2)
20	Mercury/Mariner	1986 - 2003	CAN	0A719661 and up	14586A 3(2)
25 (2 Cyl)	Mercury/Mariner	1986 - 2016	USA	0B114231 and up	14586A 3(2)
25 (2 Cyl)	Mercury/Mariner	1986 - 2016	BEL	9467988 and up	14586A 3(2)
25 (2 Cyl)	Mercury/Mariner	1986 - 2016	CAN	0A719661 and up	14586A 3(2)
25 SEA PRO	Mercury	1988 - 2016	USA	0B238464 and up	14586A 3(2)
25 SEA PRO	Mercury	1988 - 2016	BEL	9507381 and up	14586A 3(2)
25 SEA PRO	Mercury	1988 - 2016	CAN	0A730007 and up	14586A 3(2)
25 FourStroke	Mercury/Mariner	1998 - 2005	USA	0G590000 - 1B226999	855676A 1(2)
25 FourStroke	Mercury/Mariner	1999 - 2005	BEL	0P075166 - 0P400999	855676A 1(2)
30 (2 Cyl)	Mercury/Mariner	1994 - 2016	USA	0G044027 and up	14586A 7(3)
30 (2 Cyl)	Mercury/Mariner	1994 - 2016	BEL	9855139 and up	14586A 7(3)
30 FourStroke	Mercury/Mariner	1999 - 2005	USA	0G760300 - 1B226999	825212A 1(2)
30 FourStroke	Mercury/Mariner	1999 - 2005	BEL	0P017000 - 0P400999	825212A 1(2)

Model	Brand	Year Range	Country	Serial # Range	Thermostat Kit
35	Mercury/Mariner	1984 - 2016	USA	6445653 and up	N.L.A.(3)
35	Mercury/Mariner	1984 - 2016	BEL	9384476 and up	N.L.A.(3)
40 (2 Cyl)	Mercury/Mariner	1994 - 2016	USA	0G044027 and up	14586A 7(3)
40 (2 Cyl)	Mercury/Mariner	1994 - 2016	BEL	9855139 and up	14586A 7(3)
40 (3 Cyl)	Mercury/Mariner	1997 - 2016	USA	0G531301 and up	850055A 2(2)
40 (3 Cyl)	Mercury/Mariner	1997 - 2016	BEL	9973100 and up	850055A 2(2)
40 FourStroke (3 cyl.)	Mercury/Mariner	1998 - 2016	USA	0G231123 and up	825212A 1(2)
40 FourStroke (3 cyl.)	Mercury/Mariner	1999 - 2016	BEL	0P017000 and up	825212A 1(2)
45 FourStroke	Mercury/Mariner	1996 - 2000	USA	0G231123 and up	825212A 1(2)
50 (3 Cyl)	Mercury/Mariner	1987 - 1990	USA	0B110789 - 0D000749	N.L.A.(3)
50 (3 Cyl)	Mercury/Mariner	1987 - 1990	BEL	9482600 - 9671686	N.L.A.(3)
50 (3 Cyl)	Mercury/Mariner	1991 - 1993	USA	0D000750 - 0D181999	14586A 4(3)
50 (3 Cyl)	Mercury/Mariner	1991 - 1993	BEL	9682500 - 9740999	14586A 4(3)
50 (3 Cyl)	Mercury/Mariner	1994 - 1997	USA	0D182000 - 0G589999	14586A 6(3)
50 (3 Cyl)	Mercury/Mariner	1994 - 1997	BEL	9741000 - 9973099	14586A 6(3)
50 (3 Cyl)	Mercury/Mariner	1998 - 2016	USA	0G590000 and up	850055A 2(2)
50 (3 Cyl)	Mercury/Mariner	1998 - 2016	BEL	9973100 and up	850055A 2(2)
50 FourStroke	Mercury/Mariner	1995 - 2000	USA	0G231123 - 0T178499	825212A 1(2)
55 (3 Cyl)	Mercury/Mariner	1991 - 1993	USA	0D000750 - 0D181999	14586A 4(3)
55 (3 Cyl)	Mercury/Mariner	1991 - 1993	BEL	9682500 - 9740999	14586A 4(3)
55 (3 Cyl)	Mercury/Mariner	1994 - 1997	USA	0D182000 - 0G589999	14586A 6(3)
55 (3 Cyl)	Mercury/Mariner	1994 - 1997	BEL	9741000 - 9973099	14586A 6(3)
55 (3 Cyl)	Mercury/Mariner	1998 - 2016	USA	0G590000 and up	850055A 2(2)
55 (3 Cyl)	Mercury/Mariner	1998 - 2016	BEL	9973100 and up	850055A 2(2)
60 (3 Cyl)	Mercury/Mariner	1987 - 1990	USA	0B110789 - 0D000749	N.L.A.(3)
60 (3 Cyl)	Mercury/Mariner	1987 - 1990	BEL	9482600 - 9671686	N.L.A.(3)
60 (3 Cyl)	Mercury/Mariner	1991 - 1993	USA	0D000750 - 0D181999	14586A 4(3)
60 (3 Cyl)	Mercury/Mariner	1991 - 1993	BEL	9682500 - 9740999	14586A 4(3)
60 (3 Cyl)	Mercury/Mariner	1994 - 1997	USA	0D182000 - 0G589999	14586A 6(3)
60 (3 Cyl)	Mercury/Mariner	1994 - 1997	BEL	9741000 - 9973099	14586A 6(3)
60 (3 Cyl)	Mercury/Mariner	1998 - 2016	USA	0G590000 and up	850055A 2(2)
60 (3 Cyl)	Mercury/Mariner	1998 - 2016	BEL	9973100 and up	850055A 2(2)
70 (3 Cyl)	Mercury/Mariner	1987 - 2016	USA	0A996142 and up	803061T 1(1)
70 (3 Cyl)	Mercury/Mariner	1987 - 2016	BEL	9483121 and up	803061T 1(1)
75 (3 Cyl)	Mercury/Mariner	1990 - 2016	USA	0C222000 and up	803061T 1(1)
75 (3 Cyl)	Mercury/Mariner	1990 - 2016	BEL	9589039 and up	803061T 1(1)
80 (3 Cyl)	Mercury/Mariner	1987 - 2016	USA	0A996142 and up	803061T 1(1)
80 (3 Cyl)	Mercury/Mariner	1987 - 2016	BEL	9483121 and up	803061T 1(1)
90 (3 Cyl)	Mercury/Mariner	1987 - 2016	USA	0A996142 and up	803061T 1(1)
90 (3 Cyl)	Mercury/Mariner	1987 - 2016	BEL	9483121 and up	803061T 1(1)
100 (4 Cyl)	Mercury/Mariner	1988 - 2016	USA	0B209468 and up	803061T 1(1)
100 (4 Cyl)	Mercury/Mariner	1988 - 2016	BEL	9523034 and up	803061T 1(1)
115 (4 Cyl)	Mercury/Mariner	1989 - 2016	USA	0C100000 and up	803061T 1(1)
115 (4 Cyl)	Mercury/Mariner	1989 - 2016	BEL	9559771 and up	803061T 1(1)
125 (4 Cyl)	Mercury/Mariner	1994 - 2016	USA	0D283222 and up	803061T 1(1)
125 (4 Cyl)	Mercury/Mariner	1994 - 2016	BEL	9793577 and up	803061T 1(1)

(1) Includes new thermostat, thermostat gasket, washer and cover gasket.

(2) Includes thermostat & gaskets.

(3) Includes thermostat, gaskets and poppet valve.

VERTICAL MANUAL STARTER ROPE GUIDE

Converts a manual start from a horizontal to a vertical direction pull.

STARTER ROPE GUIDE



16839A 4

Fits Mercury/Mariner 4/5 hp. (1 cyl.) 2 cycle outboards (USA 0A855097 and Newer, BEL 9589154 and Newer) and Mercury/Mariner 4/5/6 hp. FourStroke outboards.

CARBURETOR ANTI-ICING KITS

Where carburetor icing is common, kit uses hot water from the engine to heat the carburetor. Used on electric or manual models.

CARBURETOR ANTI-ICING KIT



828155A 8

Sea Pro/Marathon models from 1994 thru 1997 will require a thermostat kit if one has not already been installed.

Fits Mercury / Mariner 30/40 hp. (2 cyl.) 2 cycle Sea Pro/Marathon outboards (USA 0G055314 and Newer, BEL 9854537 and Newer), and fits Mercury / Mariner 30/40 hp. (2 cyl.) 2cycle outboards (USA 0G590000 and Newer, BEL 9928481 and Newer).

CARBURETOR ANTI-ICING KIT



828155A 3

Any engine not already having a thermostat will require the addition of an appropriate thermostat kit from the thermostat chart.

Fits Mercury / Mariner 50/60 hp. (3 cyl.) 2 cycle outboards (USA 0G589999 and prior, BEL 9973099 and prior).

CARBURETOR ANTI-ICING KIT



828155A 6

The 55/60 hp. manual start models will require the addition of a thermostat kit.

Fits Mercury / Mariner 40 hp. (3 cyl.) 2 cycle outboards (USA 0G531301 and Newer, BEL 9973100 and Newer) and 50/55/60 hp. (3 cyl.) 2 cycle outboards (USA 0G590000 and Newer, BEL 9973100 and Newer).

CARBURETOR ANTI-ICING KIT



828155A 4

1994 and older manual start models must also order washer p/n 12-47533-1.

Fits Mercury / Mariner 75/90 hp. (3 cyl.) 2 cycle outboards.

CARBURETOR ANTI-ICING KIT



828517A 1

Includes a 143 degree thermostat.

Fits Mercury / Mariner 6-15 hp. and 20/25 hp. (2 cyl.) 2 cycle outboards.

CARBURETOR ANTI-ICING KIT



856642A 2

Includes hoses and fittings.

Fits Mercury / Mariner 135-225 V-6 outboards (0G303046 and Newer) with Walbro "WMV" series carburetors.

REMOTE OIL TANK CONVERSION KITS

Converts the engine to use a remote pressurized 3 US gal (11 L) oil tank.

REMOTE OIL TANK KIT



1263-812718A 2

Includes remote oil tank, on board tank, lines, fittings and hardware.
Fits Mercury / Mariner 50/60 hp. (3 cyl., 51.8 CID) 2 cycle outboards (USA OD182000 and Newer, BEL 9793445 and Newer).

REMOTE OIL TANK KIT



1257- 8742A25

Includes remote oil tank, lines, fittings and hardware to convert to a pressurized remote 2 cycle oil tank system.
Fits Mercury/Mariner 75,90,115 hp (1.5L) OptiMax outboards, model year 2004 and newer.

REMOTE OIL TANKS AND COMPONENTS

Remote pressurized oil tank reservoir system.

REMOTE 1.8 US GAL (6.8 L) OIL TANK



15943A 1

Remote 1.8 US gal (6.8 L) Oil Tank, complete with tank, lines mounting bracket and all hardware.
Optional tank size for Mercury / Mariner 2 cycle outboards, to be used wherever a pressurized oil reservoir system is already in use.

REMOTE 3.0 US GAL (11 L) OIL TANK



1257- 8742A21

Remote 3.0 US gal (11 L) Oil Tank with sender, complete with tank, lines, floor mounting bracket and all hardware.

REMOTE 3.0 US GAL (11 L) OIL TANK



1257- 8742A22

Remote 3.0 US gal (11 L) Oil Tank without sender, complete with tank, lines, floor mounting bracket and all hardware.
Optional tank size for Mercury/Mariner 2 cycle outboards, to be used wherever a pressurized oil reservoir system is already in use. This tank and bracket assembly is only used in floor mounted applications.

REMOTE 3.0 US GAL (11 L) OIL TANK



1257- 8742A23

Remote 3.0 US gal (11 L) Oil Tank without sender, complete with tank, lines, mounting bracket and all hardware. Old Bracket Design
Optional tank size for Mercury/Mariner 2 cycle outboards, to be used wherever a pressurized oil reservoir system is already in use. This tank and bracket assembly may be optionally floor or wall mounted.

OIL TANK HOLD DOWN KIT



12335A 1

With bracket, strap and hardware.
Fits the 3.0 gallon (11 L) remote oil reservoir tank. This optional bracket may be either floor or wall mounted as desired.

OIL TANK HOLD DOWN KIT



884481A 1

With floor bracket, strap and hardware.
Fits the 3.0 gallon (11 L) remote oil reservoir tank. Bracket may only be used as a floor mounted application.

OIL TANK HOLD DOWN KIT



824954A 1

With bracket, strap and hardware.
Fits the 1.8 gallon (6.8 L) remote oil reservoir tank.

OIL TANK HOSE EXTENSION



41729A 3

Includes 30 ft. (9.14 m) of double barrel hose and 4 tie straps.
Can be used with either remote oil reservoir tank which requires a longer hose due to location.

DECK OIL FILL KIT

Allows filling remote oil reservoirs from deck mounted filler pipe.

DECK FILL KIT - OIL (STRAIGHT ELBOW)



15969A09

Complete with deck fittings, 4 ft. (1.22 m) fill hose, filler cap and necessary mounting hardware.
For use with 1.8 US gal (6.8 L) or 3 US gal (11 L) remote oil tank reservoirs. This kit must NOT be used with Auto Blend.

DECK FILL KIT - OIL (80 DEGREE ELBOW)



15969A10

Complete with deck fittings, 4 ft. (1.22 m) fill hose, filler cap and necessary mounting hardware.
For use with 1.8 US gal (6.8 L) or 3 US gal (11 L) remote oil tank reservoirs. This kit must NOT be used with Auto Blend.

REPLACEMENT TANK ADAPTOR



15967

For use with 1.8 US gal (6.8 L) or 3 US gal (11 L) remote oil tank reservoirs. This kit must NOT be used with Auto Blend.

FILL CAP O-RING

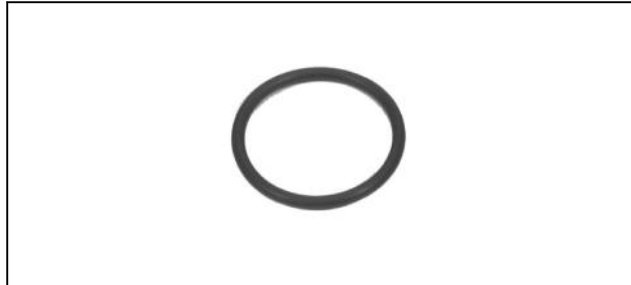

25- 11332

Replacement O-Ring for Fill Cap
2.225 x .210

DECK FILL KIT - OIL (STRAIGHT ELBOW)



15969A13

Comes with deck fittings, filler cap and mounting hardware. Oil fill hose must be ordered separately to complete the assembly.
For use with 1.8 US gal (6.8 L) or 3 US gal (11 L) remote oil tank reservoirs. This kit must NOT be used with Auto Blend.

DECK FILL KIT - OIL (80 DEGREE ELBOW)



15969A11

Comes with deck fittings, filler cap and mounting hardware. Oil fill hose must be ordered separately to complete the assembly.
For use with 1.8 US gal (6.8 L) or 3 US gal (11 L) remote oil tank reservoirs. This kit must NOT be used with Auto Blend.

BULK OIL FILL HOSE



32-850719

Helical corrugated cover, helical non-metallic reinforcement, smooth wall PVC. 1 1/2 " (38 mm) x 100 ft. (30 m)
For use with a deck oil fill kit and the 1.8 US gal (6.8 L) or 3 US gal (11 L) remote oil tank reservoirs. This kit must NOT be used with Auto Blend.

FRONT LOW WATER PICK-UP PLUG KIT

Used in special applications where debris is plugging the low water pick-ups in the nose of the gearcase. This will also limit the amount of cooling water flow. Do not use this kit if the side water pick-ups are out of the water when the boat is on plain.

WATER INLET PLUG KIT



895764A01

Contains two plugs, o-ring and shift shaft gasket.
Plugs the front low water pick-up on the gearcase for the 3.0L EFI/Optimax outboards with the shift shaft bushing assembly that is fastened with 2 screws.

WATER INLET PLUG KIT



8M0052921

Contains plugs and gasket to seal the low water pickups from injecting debris into the engine water cooling passages.
Fits the Verado gearcase and the Torquemaster II with the shift shaft bushing fastened with 4 screws.

GEAR HOUSING REPLACEMENT SKEGS

REPLACEMENT SKEG

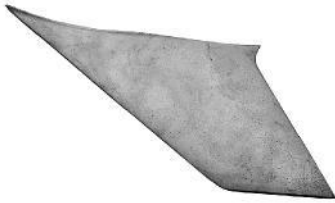

898245A01

Fits Verado outboards, 135 through 300 hp. and 3.0L gearcases that have a 4.80 inch diameter torpedo.

REPLACEMENT SKEG



8M0052924

Precision die cast 360XK alloy for stronger, more uniform welds. Fits the Verado and 3.0L gear housings with a 5.44 inch diameter torpedo.

REPLACEMENT SKEG



15985A02

Precision die cast 360XK alloy for stronger, more uniform welds. Fits Mercury / Mariner 50/55/60 Bigfoot (3 cyl.), 70/75/80/90 (USA 0A996142 and Newer, BEL 9483121 and Newer), 100/115/125 (0B209468 and Newer), Force 90/120 (s/n 0E093700 and Newer) and 75/90/115 FourStroke (1B366823-2B094955).

REPLACEMENT SKEG



859447A 1

Precision die cast 360XK alloy for stronger, more uniform welds. Fits Mercury / Mariner 75/80 (4 cyl.), 90/115 (6 cyl.) and most V-6 outboard models including 2.5L OptiMax. Has adequate depth for the 3.0L models but is not an exact silhouette of the original skag.

REPLACEMENT SKEG

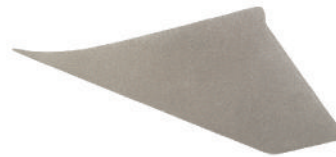

8M0090442

Precision die cast 360XK alloy for stronger, more uniform welds. Fits the standard gearcase on the F75-115 hp. (2.1L) FourStroke outboards, serial number 2B094996 and above.

REPLACEMENT SKEG



8M0060147

Precision die cast 360XK alloy for stronger, more uniform welds. Fits the Mercury/Mariner F150 hp. EFI FourStroke 4 cylinder outboard, and the F75-115 hp. (2.1L) FourStroke Command Thrust outboard serial number 2B094996 and above..

REPLACEMENT SKEG



FK719059

Precision die cast 360XK alloy for stronger, more uniform welds. Fits Force 85/90/100/120/150 hp. outboards (s/n 0E093699 and prior).

AIR FILTERS

AIR FILTER



35-8M0082911

Fits the 75-115 EFI FourStroke outboards (1731cc) serial number 1B366823-2B094995.

AIR FILTER



35-896247

Fits the L-4 Verado outboard.

AIR FILTER



35-893318T02

Fits the L-6 Verado outboard.

OIL FILTERS - FOURSTROKE OUTBOARD

FOURSTROKE OUTBOARD OIL FILTER



35-822626Q03

FourStroke Outboard replaceable screw-on type canister filters. Fits Mercury/Mariner 8/9.9 hp. FourStroke outboards (323cc) , 15/20 hp. FourStroke carbureted outboards, and the 25/30 hp. EFI FourStroke outboard (MY2006 & newer). Quicksilver Branded, Box Point of Sale Packaged.

FOURSTROKE OUTBOARD OIL FILTER



35-8M0065103

FourStroke Outboard replaceable screw-on type canister filters. Fits Mercury/Mariner 25 hp. FourStroke (Carb, MY2006 & prior), 30 hp. FourStroke (3 cyl., MY2005 & prior), all 40-60 hp. FourStroke outboards (MY 1998 & newer), all 75-115 hp. FourStroke outboards (USA 1B366822 & prior), and all 75-115 hp. FourStroke outboards (USA 2B094996 and above). Priced individually, sold @ multiples of 6 Quicksilver Branded, Box Point of Sale Packaged.

OIL DRIP TRAY



8M0052100

After the oil reservoir has been properly drained, this tray when in place will help to prevent oil from dripping into the lower cowl when removing the side mounted engine filters listed in the application. Fits the F25/30hp. EFI FourStroke Outboards and the F40-60hp. FourStroke outboards.

FOURSTROKE OUTBOARD OIL FILTER



35-822626T 7

Replaceable screw-on type canister filters. Requires filter wrench 91-888734. Fits Mercury/Mariner 225 hp. (V-6) FourStroke outboard.

FOURSTROKE OUTBOARD OIL FILTER



35-822626Q15

Replaceable screw-on type canister filters.
Fits Mercury/Mariner V-225 hp. (V-6) FourStroke outboard and also replaces Yamaha 225 hp. four stroke outboard filter 69J-13440-00-00.
Quicksilver Branded

FOURSTROKE OUTBOARD OIL FILTER



35-877761Q01

Replaceable screw-on type canister filter.
Fits the 75/90/115 hp. FourStroke outboard (USA 1B366823-2B094995, 1731 cc.) and the 150 hp. EFI FourStroke outboard.
Quicksilver Branded, Box Point of Sale Packaged.

FOURSTROKE OUTBOARD OIL FILTER



35-877767Q01

Replaceable screw-on type canister filter. Replaces the production 896546_ series oil filter.
Fits the 135/150/175/200 hp. Verado In-line 4 cylinder outboard.
Quicksilver Branded, Box Point of Sale Packaged.

FOURSTROKE OUTBOARD OIL FILTER



35-877769Q01

Replaceable screw-on type canister filter. Replaces the production 883701_ series oil filter.
Fits the 200/225/250/275/300/350/400R hp. Verado In-line 6 cylinder outboard.
Quicksilver Branded, Box Point of Sale Packaged.

OIL FILTER WRENCH



91-802653Q02

This is a formed metal tool for strength and durability.
Fits replaceable screw-on type canister oil filters wherever found on current Mercury/Mariner FourStroke outboards 9.9 thru 60 hp., the 75-115 hp. s/n 1B366822 & below, and the 75-115 hp. s/n 2B094996 and above..
Priced individually, sold @ multiples of 2
Quicksilver Branded, Clamshell Package Point of Sale Packaged.

OIL FILTER WRENCH



91-889277Q02

Made of metal. Requires a 3/8" drive.
Fits the Mercury 35-822626T 7 screw-on type canister oil filter found on the V-225 hp. FourStroke outboard.

OIL FILTER WRENCH



91-889277

Made of metal. Requires a 3/8" drive.
Fits the Quicksilver 35-822626Q15 screw-on type canister oil filter found on the V-225 hp. FourStroke outboard and the new 877767__ & 877769__ series filters for the 135-300 Verado.

OIL FILTER WRENCH



91-889277Q01

Metal wrench, requires a 3/8 in. drive ratchet.
Fits the (877761__) oil filter found on the 75-115 EFI FourStroke outboard (serial number 1B366823-2B094995) and the 150 hp. EFI FourStroke outboard.
Quicksilver Branded, Clamshell Package Point of Sale Packaged.

OIL FILTER WRENCH



91-889277Q03

Metal wrench, requires a 3/8 in. drive ratchet.
Removes the 896546__ series & 883701__ series production oil filters found on the early Verado 135-275 hp. FourStroke outboards.
Quicksilver Branded, Clamshell Package Point of Sale Packaged.

OIL DRAIN FUNNEL KIT



91-892866A01

Helps to direct draining crankcase oil past the cavitation plate.
Fits the XL version of the L6 Verado outboard.

OIL DRAIN PUMP



802889Q 1

8/9.9 4-stroke outboards require additional adapter 828369
Fits all MCM/MIE engines with threaded fitting on dipstick tube, and Mercury/Mariner 8/9.9 FourStroke outboards MY2004 and prior.
Quicksilver Branded, Hanging Box Point of Sale Packaged.

ADAPTER



828369

Adapts the standard threaded style MerCruiser crankcase pump for use on the Mercury/Mariner 8/9.9 hp. FourStroke outboards (MY2004 & prior) and the 15hp. FourStroke outboard (323cc).

LIFTING DEVICES - OUTBOARD

LIFTING STRAP



91-883705T01

An engine lifting strap for handling of the 225 EFI FourStroke outboard.

LIFTING EYE/FLYWHEEL PULLER



91-895343T02

A combination tool utilized for both lifting the engine and for pulling the flywheel.
Fits the 75-115 hp. FourStroke outboards (s/n 1B366823 and above), 135-300 hp. Verado outboards and the F150 EFI FourStroke outboard.

MERCATHODE

Automatically protects the drive unit from galvanic corrosion. The increased output provides greater protection for underwater aluminum parts. Its reliable, efficient operation requires an insignificant amount of current when protection is needed.

MERCATHODE KIT



88334A 2

Transom mounted system is mounted with the anode and reference electrode on (and through) the transom of the boat on opposite sides of the drive. The new Gen III Mercathode controller with the blue decal is mounted inside the boat. Fits all boat applications with a 12 volt operating system.

MERCATHODE ANODE



72957A 5

Replacement anode assembly for 88334 series Mercathode systems.

MERCATHODE ELECTRODE



72958A 5

Replacement electrode assembly for 88334 series Mercathode systems.

MERCATHODE REFERENCE ELECTRODE TESTER



91- 76675T 1

Use with a digital multimeter to test the function of Mercathode systems

KICKER STRAP KIT

KICKER STRAP KIT



896297A01

Aids power tilt versions in preventing excessive bouncing and stress to transom clamp brackets when fully tilted. Will automatically straighten engine in fully trimmed position. If kicker is attached to main engine for steering, attachment must be disconnected for main engine steering when the kicker engine is not in use. Furnished standard with the MY 2005 & newer, 9.9 hp. ELHPT FourStroke, this kit can be added to the MY 2005 & newer, 9.9 hp. ELPT & EXLPT models.

ANODES - OUTBOARD KITS

ANODE KIT

Image not Available.

97-8M0107546

Aluminum anodes - For use in saltwater or freshwater. This is a complete anode kit to replace all factory installed anodes found on the transom and gearcase. Fasteners are included.

Fits Mercury/Mariner: 40-60HP EFI FourStroke BigFoot/Command Thrust only, 75-115HP EFI FourStroke (1B366823-2B094995), 75-115HP EFI FourStroke (2B094996 and Up) Standard gearcase model only.

Quicksilver Branded, Box Point of Sale Packaged.

97-8M0107548

Aluminum anodes - For use in saltwater or freshwater. This is a complete anode kit to replace all factory installed anodes found on the transom and gearcase. Fasteners are included.

Fits Mercury/Mariner: 75-115HP EFI FourStroke (2B094996 and Up) BigFoot and Command Thrust gearcase only, 150HP EFI FourStroke (1B905505 and Up).

Quicksilver Branded, Box Point of Sale Packaged.

97-8M0107550

Aluminum anodes - For use in saltwater or freshwater. This is a complete anode kit to replace all factory installed anodes found on the transom and gearcase. Fasteners are included.

Fits Mercury/Mariner: 135-200HP 4 cylinder Verado, 75-115 (1.5L) and 135-250HP (2.5L and 3.0L) Optimax engines.

Quicksilver Branded, Box Point of Sale Packaged.

ANODE KIT



8M0058677

Aluminum anodes - For use in saltwater or freshwater. This is a complete anode kit to replace all factory installed anodes found on the transom and gearcase. Fasteners are not included. Fits the 6 cylinder, 200-300Hp. Verado outboards. Quicksilver Branded, Box Point of Sale Packaged.

ANODE BULK PACK



8M0059338

25 Aluminum Trim Tab anodes per box. Equivalent to the individually packaged 31640T4/Q4. Fits most Mercury/Mariner outboards 35 hp. & above and all MerCruiser except Bravo. Check for adequate propeller clearance prior to operation.

ANODE BULK PACK



8M0059339

10 Aluminum Anodic Plates per box. Equivalent to individually packaged 76214Q5/T5. Provides additional clearance for high rake propellers. Fits Mercury/Mariner 35-300hp, Force 90 & 120hp 1995 and newer, MerCruiser Alpha One Gen II and Bravo I, II, III, X XR & XZ drives.

ANODE POWER TRIM BULK PACK



8M0059343

20 Aluminum Power Trim Tab anodes per box. Located on the bottom of the external power trim pump assembly. Equivalent to the 818298Q1/T1. No hardware is included in the bulk pack of 20 pieces. Fits Mercury/Mariner 30/40 FourStroke, 40 (4 cylinder), 50 (3 cylinder 1987-1997), 55 (3 cylinder), 60-90 (3 cylinder 1987 & newer), 75 (4 cylinder), 75/90 FourStroke, 100-125 (4cyl), 115 (6 cylinder 1984-1988), and all V-6 and OptiMax outboard engines.

ANODE SIDE POCKET BULK PACK

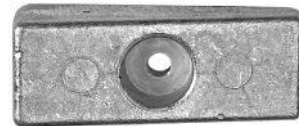

8M0059344

10 Aluminum side pocket anodes per box. Located in side pockets on the gearhousing just above the cavitation plate. Equivalent to the 826134Q/T. No hardware included in this bulk pack of 10 pieces. Fits Mercury/Mariner 30-300hp outboards and also fits Force 90 & 120hp 1995 and newer outboards.

ANODES - TRIM TAB/PLATE

ANODE



14205M

Aluminum
Fits Mariner 6C (6H8), 6D (6H6), and 8C (6G1).

ANODE PLATE



15300

Zinc

TRIM TAB



17264T 2

Fits Force Model 70B (1991), Force 70A (1992), Force 70C (1991-1992), Force 70 (0E000001-0E138599), Force 75 (0E138600-0E344999), Mercury/Mariner F40 FourStroke, 3 cylinder, Longshaft (CHN 1C000001-1C049738), Mercury/Mariner F40/50/60 FourStroke 996cc (standard gearcase 1.83:1 ratio) and also fits the Mercury/Mariner 50hp, 2-cycle, 3 cylinder, standard gearcase (USA 0D000750-0G589999, BEL 9683055-9973099), and 55/60hp, 2-cycle, 3 cylinder, standard gearcase (USA 0D000750 and above, BEL 9683055 and above).

TRIM TAB



31640Q03

Magnesium - For freshwater use only. Do not use in Saltwater applications. Fits most Mercury/Mariner outboards 35 hp. & above and all MerCruiser except Bravo. Check for adequate propeller clearance prior to operation.

31640Q 4

Aluminum
Fits most Mercury/Mariner outboards 35 hp. & above and all MerCruiser except Bravo. Check for adequate propeller clearance prior to operation. Quicksilver Branded, Clamshell Package Point of Sale Packaged.

31640T 6

Magnesium - For freshwater use only. Do not use in Saltwater applications. Fits most Mercury/Mariner outboards 35 hp. & above and all MerCruiser except Bravo. Check for adequate propeller clearance prior to operation.

TRIM TAB



31640T07

EDP - Black, this painted tab will not perform an anodic function. Fits most Mercury/Mariner outboards 35 hp. & above and all MerCruiser except Bravo. Check for adequate propeller clearance prior to operation.

ANODE KIT



42121Q02

Aluminum, located under the cavitation plate on the following products.
Force Standard Gearcase Models:
9.9/15 hp, 2-cycle MY1998

Mercury/Mariner Standard Gearcase Models:
6/8/9.9 hp, 2-cycle MY1986 & newer
F8/9.9 hp, FourStroke MY1995-2004
F13.5 hp, FourStroke MY2001 & newer
F15 hp, FourStroke MY1998-2006
XR10
10 Marathon
10 Seapro
10 Viking

Quicksilver Branded, Clamshell Package Point of Sale Packaged.

PLATE ASSY



47820A 1

Zinc

ANODIC PLATE



76214Q 5

Aluminum
 Provides additional clearance for high rake propellers.
 Fits Mercury/Mariner 35-300hp, Force 90 & 120hp 1995 and newer, MerCruiser Alpha One Gen II and Bravo I, II, III, X XR & XZ drives.
 Priced individually, sold @ multiples of 2
 Quicksilver Branded, Clamshell Package Point of Sale Packaged.

76214A 6

Magnesium - For freshwater use only. Do not use in saltwater applications.
 Fits Mercury/Mariner 35-300 HP, Force 90 & 120 HP 1995 and newer, MerCruiser Alpha One Generation II and Bravo I, II and III drives.

ANODIC PLATE



76214T 1

Aluminum

ANODIC PLATE



76214T 3

Zinc

TRIM TAB



82795T

Zinc
 Fits early Mariner models 20C (6A9), 25C (695), 28 (664), 30A (689).

ANODE



83394M

Aluminum

TRIM TAB



83859T

Zinc

Fits early Mariner outboards 40B (676), 40C (6E9), 48 (670), W-48 (670), 55 (663), and 60 (675).

TRIM TAB



94286T 1

Aluminum

Fits the Mercury/Mariner 18/25hp. 2-cycle outboards that use the top inserted screw.

TRIM TAB ANODE



98432Q 6

Zinc

Fits Mercury/Mariner 9.9/15hp (323cc) FourStroke Bigfoot, Force 25 hp (0E090400-0E344999) and various Mercury/Mariner 2-cycle outboard models (15 hp SeaPro thru 25 hp).
 Quicksilver Branded, Clamshell Package Point of Sale Packaged.

TRIM TAB



803833T

EDP painted, this tab will not perform an anodic function.
Fits the Mercury/Mariner 250/275 carbureted models, 1989-1994.

ANODE



811990M

Aluminum

TRIM TAB



822157T 2

Zinc
Fits the F25 FourStroke (Carb models), F30 FourStroke (0G760300-1B226999, 0P094500-0P400999), F40 FourStroke 3-cylinder (0G760300-1B344398, 0P094500 and above), F40/45/50 FourStroke (935cc, standard gearcase).

TRIM TAB ANODE



822777Q 1

Aluminum
For applications where extra clearance is required for high rake propellers.
Fits most Mercury/Mariner 35 hp and above, Force 90/120 (1995 and newer), and all Mercury MerCruiser engines.
Quicksilver Branded, Clamshell Package Point of Sale Packaged.

822777A 2

Magnesium - For freshwater use only. Do not use in saltwater applications.
Fits most Mercury/Mariner 35 hp and above, Force 90/120 (1995 and newer), and all Mercury MerCruiser engines.

ANODE



823913Q

Aluminum

Fits Mercury/Mariner 2.5/3/3.3 hp 2-cycle outboards (1990 and newer), F2.5/3.5 hp. FourStroke (MY 2006 and newer), and 6-40 hp 2-cycle outboards of Japanese origin (serial number 0N000001 & above).
Priced individually, sold @ multiples of 2

TRIM TAB



8M0091534

EDP painted, this tab does not provide anodic protection.
Assists with mechanical steering torque on standard gearcase models of the F75-115 FourStroke, s/n 2B094996 and above.

ANODES - TRANSOM BRACKET/POWER TRIM

ANODE



18852M

Aluminum

POWER TRIM ANODE

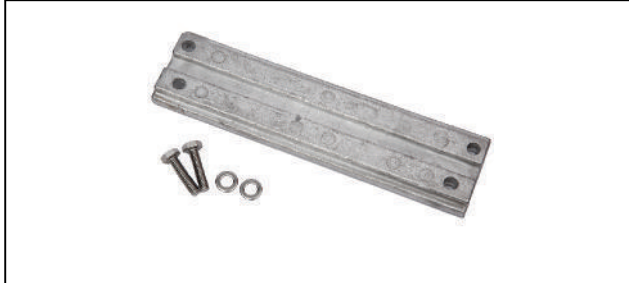

818298Q 1

Aluminum
 Located on the bottom of the external power trim pump assembly.
 Fits Mercury/Mariner 30/40 FourStroke, 40 (4 cylinder), 50 (3 cylinder 1987-1997), 55 (3 cylinder), 60-90 (3 cylinder 1987 & newer), 75 (4 cylinder), 75/90 FourStroke, 100-125 (4cyl), 115 (6 cylinder 1984-1988), and all V-6 and OptiMax outboard engines.
 Quicksilver Branded, Clamshell Package Point of Sale Packaged.

POWER TRIM ANODE



8M0057772

Aluminum. Located on the bottom of the external power trim assembly.
 Fits the 150 Hp. EFI FourStroke outboard, 1B905505 and above.

POWER TRIM ANODE

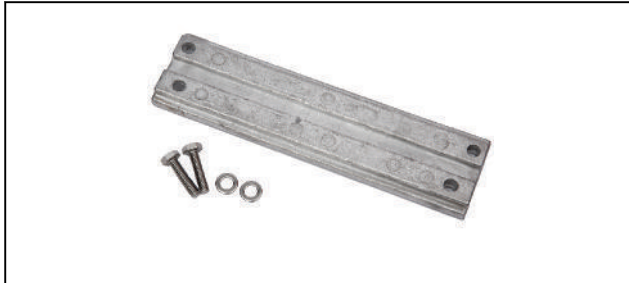

818298T 3

Magnesium - For freshwater use only. Do not use in saltwater applications.
 Located on the bottom of the external power trim pump assembly.
 Fits Mercury/Mariner 30/40 FourStroke, 40 (4 cylinder), 50 (3 cylinder 1987-1997), 55 (3 cylinder), 60-90 (3 cylinder 1987 & newer), 75 (4 cylinder), 75/90 FourStroke, 100-125 (4cyl), 115 (6 cylinder 1984-1988), and all V-6 and OptiMax outboard engines.

ANODE



823912

Aluminum, Round style.
 Fits Mercury/Mariner 4/5 hp. 2-cycle (MY1987 & newer), F4/5/6 hp. FourStroke (MY1999 & newer), F8/9.9 hp. FourStroke (MY2005 & newer), 15 hp. 2-cycle Seapro (MY2005 & newer), F25/30 EFI FourStroke (MY2006 & newer).

ANODE KIT

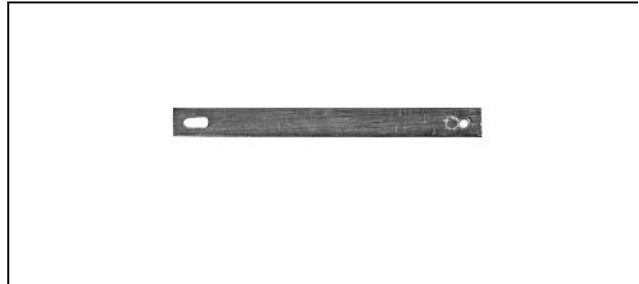

825271 1

Aluminum
 Fits the Mercury/Mariner 25hp Carbureted FourStroke outboard Model Years 1998-2006, and also fits the Mercury/Mariner 40/50hp 3 cylinder, 2-cycle outboard (USA 0G590000 & above, BEL 9973100 & above).

PLATE ASSEMBLY-TRANSOM BRACKET

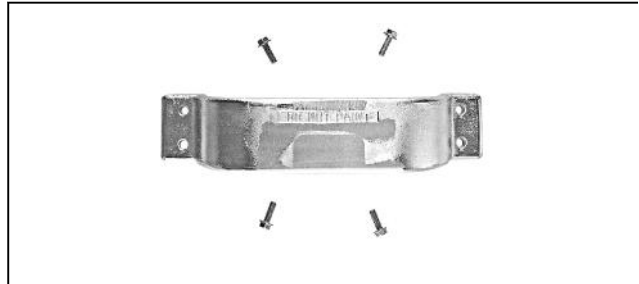

89949A 1

Aluminum
 Transom bracket anode that fits Mercury/Mariner V-6 outboards, V-150/150XR-2 (USA 6616990 and below), V-175 (USA 6618750 and below), V-200 (USA 6055032 and below), V-250/275 Carb (0C101891 and above), and the V-3.4 Litre.

ANODE



8M0073429

Zinc

ANODES - SIDE MOUNTED/POCKET

ANODE



18852M

Aluminum

ANODE



819232

Aluminum, side mounted anode.

Fits Force outboards, 1991 (90E, 90H, 120H), 1992 (90A, 90C, 120A, 120C), and 1992-1994 (90/120/150 0E000001-0E093699).

ANODE



823912

Aluminum, Round style.

Fits Mercury/Mariner 4/5 hp. 2-cycle (MY1987 & newer), F4/5/6 hp. FourStroke (MY1999 & newer), F8/9.9 hp. FourStroke (MY2005 & newer), 15 hp. 2-cycle Seapro (MY2005 & newer), F25/30 EFI FourStroke (MY2006 & newer).

SIDE POCKET ANODE

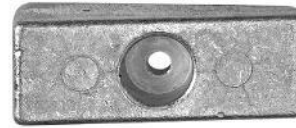

826134Q

Aluminum

Located in side pockets on the gearhousing just above the cavitation plate.

Fits Mercury/Mariner 30-300hp outboards and also fits Force 90 & 120hp 1995 and newer outboards.

Priced individually, sold @ multiples of 3

Quicksilver Branded, Clamshell Package Point of Sale Packaged.

826134T 3

Magnesium - For freshwater use only. Do not use in saltwater applications.

Located in side pockets on the gearhousing just above the cavitation plate.

Fits Mercury/Mariner 35-300hp outboards and Force 90 & 120hp 1995 and newer outboards

ANODES - PROP NUT/SPOOL

REPLACEMENT PROP NUT ANODE



809662T

2 in. Aluminum Anode Shell

Replacement Shell for 809662A 1

PROP NUT ANODE KIT



809664A 1

1-1/8 in. Shaft, 3/4 in. NF 16

Fits Mercury/Mariner 70 hp and higher outboards (except 225 EFI FourStroke); Also fits MC-I, R, MR, Alpha, Bravo One & TRS sterndrives (1970 & newer)

ANODES - MERCURY THRUSTER

ANODE



M879341T

Aluminum

ANODES - MARINER CYL. BLOCK & EXH. TUBE

ANODE



84732M

Zinc

ANODE



83394M

Aluminum

ANODE-HANGING



809690A 1

Aluminum

Provides additional corrosion protection when boat is at mooring. Fits all applications when hung over side of the boat.

ANODE APPLICATION CHARTS

Mercury/Mariner FourStroke Outboard Anodes

Model	Model Notes	Serial # Range	Anodic Trim Tab/ Plate	Mat.	Anodic P/T Plate	Mat.	Side Mounted Anodes	Mat.
4 FourStroke	With round Anode	JPN 0R000001 and up BEL 0P073456 and up	N/A		N/A		823912	Alum.
4 FourStroke	With square Anode	JPN 0R000001 and up BEL 0P073456 and up	N/A		N/A		875208	Alum.
5 FourStroke	With round Anode	JPN 0R000001 and up BEL 0P073456 and up	N/A		N/A		823912	Alum.
5 FourStroke	With square Anode	JPN 0R000001 and up BEL 0P073456 and up	N/A		N/A		875208	Alum.
6 FourStroke	With round Anode	JPN 0R000001 and up BEL 0P073456 and up	N/A		N/A		823912	Alum.
6 FourStroke	With square Anode	JPN 0R000001 and up BEL 0P073456 and up	N/A		N/A		875208	Alum.
8 FourStroke	Standard Gearcase	JPN 0R042475 and up BEL 0P325500 and up	853762T01	Zinc	N/A		N/A	
8 FourStroke	Bigfoot Gearcase	JPN 0R042475 and up BEL 0P325500 and up	853762T01	Zinc	875208		N/A	
8 FourStroke	Bodensee	USA 0G760300 - 0T178499	42121Q02	Alum.	N/A		N/A	
8 FourStroke	Bodensee	BEL 0P086824 - 0P325499	98432T 6	Zinc	N/A		N/A	

OUTBOARD

Model	Model Notes	Serial # Range	Anodic Trim Tab/ Plate	Mat.	Anodic P/T Plate	Mat.	Side Mounted Anodes	Mat.
9.9 FourStroke	Standard Gearcase	USA 0G760300 - 0T979999	42121Q02	Alum.	N/A		N/A	
9.9 FourStroke	Standard Gearcase	BEL 0P075166 - 0P325499	853762T01	Zinc	875208			
9.9 FourStroke	Standard Gearcase	JPN 0R042475 and up	853762T01	Zinc	N/A		N/A	
		BEL 0P325500 and up						
9.9 FourStroke	Bigfoot Gearcase	USA 0H000058 - 0H016909	98432T 6	Zinc	N/A		N/A	
		USA 0G760300 - 1B226999						
		BEL 0P075166 - 0P400999						
9.9 FourStroke	Bigfoot Gearcase	JPN 0R042475 and up	853762T01	Zinc	875208		N/A	
		BEL 0P325500 and up						
15 FourStroke	Standard Gearcase, 323cc	USA 0G590000 - 1B727495	42121Q02	Alum.	N/A		N/A	
		BEL 9973100 and up						
15 FourStroke	Bigfoot Gearcase, 323cc	USA 0G590000 - 1B727495	98432T 6	Zinc	N/A		N/A	
		BEL 9973100 and up						
15 FourStroke	Sea Pro	JPN 0R051685 and up	803731	Zinc	823913Q		N/A	
15 FourStroke	351cc.	JPN 0R235949 and up	853762T01		875208		N/A	
20 FourStroke	351cc.	JPN 0R235168 and up	853762T01		875208		N/A	
25 FourStroke	Carb	USA 0G590000 - 1B344298	822157T 2	Zinc	825271 1	Alum.	N/A	
		BEL 9973100 - 0P388282						
25 FourStroke	EFI, Manual Trim	JPN 0R106999 and up	853762	Zinc	804043		N/A	
25 FourStroke	EFI, PowerTrim	JPN 0R106999 and up	853762	Zinc	823912002	Alum.	N/A	
25 FourStroke	Sea Pro	JPN 0R051710 and up	853762	Zinc	804043		N/A	
30 FourStroke	3 cylinder	USA 0G760300 - 1B226999	822157T 2	Zinc	818298T 1	Alum.	826134T	Alum.
		BEL 0P094500 - 0P400999						
30 FourStroke	EFI	USA 0T409000 - 1B226999	822157T 2	Zinc	818298T 1	Alum.		
		BEL 0P153500 - 0P400999						
30 FourStroke	EFI, Manual Trim	JPN 0R106999 and up	822157T 2	Zinc	804043			
30 FourStroke	EFI, PowerTrim	JPN 0R106999 and up	822157T 2	Zinc	823912002	Alum.		
40 FourStroke	3 cylinder, Carb	USA 0G760300 - 1B226999	822157T 2	Zinc	818298T 1	Alum.	826134T	Alum.
		BEL 0P094500 - 09400999						
40 FourStroke	3 cylinder, EFI	USA 0T409000 - 1B344398	822157T 2	Zinc	818298T 1	Alum.	N/A	
		BEL 0P153500 and up						
40 FourStroke	3 cylinder, EFI, LongShaft	CHN 1C000001 - 1C049738	17264T 2	Alum.	818298T 1	Alum.	N/A	
40 FourStroke	3 cylinder, EFI, ShortShaft	CHN 1C000001 - 1C049738	822157T 2	Zinc	818298T 1	Alum.	N/A	
40/45 FourStroke	4 cylinder	USA 0G231123 - 0T178499	822157T 2	Zinc	818298T 1	Alum.	N/A	
40 FourStroke	4 cylinder, Carb	USA 0T228405 - 0T598999	822157T 2	Zinc	818298T 1	Alum.	826134T	Alum.
		BEL 0P094500 - 0P206999						
40 FourStroke	4 cylinder, EFI	USA 0T409000 and up	31640T07	EDP	818298T 1	Alum.	826134T	Alum.
		BEL 0P207000 and up						
		CHN 0C000001 and up						
45 FourStroke	BigFoot-Bodensee	USA 0G231123 - 0T178499	31640T07	EDP	818298T 1	Alum.	826134T	Alum.
		BEL 0P017000 and up						
45 FourStroke	Bodensee	USA 0G231123 - 0T178499	822157T 2	Zinc	825271 1	Alum.	N/A	
		BEL 0P017000 and up						
50 FourStroke	Standard Gearcase	USA 0G231123 - 0G760299	822157T 2	Zinc	825271 1	Alum.	N/A	Alum.
50 FourStroke	Standard Gearcase	USA 0G760300 - 0T178499	822157T 2	Zinc	818298T 1	Alum.	N/A	
50 FourStroke	Standard Gearcase	USA 0T178500 - 0T598999	17264T 2	Alum.	818298T 1	Alum.	N/A	
		BEL 9944807 - 0P016999	822157T 2	Zinc	825271 1	Alum.	N/A	
50 FourStroke		BEL 0P017000 - 0P094499	822157T 2	Zinc	818298T 1	Alum.	N/A	
50 FourStroke	Standard Gearcase	BEL 0P094500 - 0P206999	17264T 2	Alum.	818298T 1	Alum.	N/A	
50 FourStroke	Bigfoot Gearcase	USA 0G231123 - 0T598999	31640T07	EDP	818298T 1	Alum.	826134T	Alum.
		BEL 9944807 - 0P206999						
50 FourStroke	EFI	USA 0T409000 - 1B344306	17264T 2	Alum.	818298T 1	Alum.	826134T	Alum.
	EFI	BEL 0P153500 and up	17264T 2	Alum.	818298T 1	Alum.	826134T	Alum.
	EFI	CHN 1C000001 and up	31640T07	EDP	818298T 1	Alum.	826134T	Alum.

Model	Model Notes	Serial # Range	Anodic Trim Tab/ Plate	Mat.	Anodic P/T Plate	Mat.	Side Mounted Anodes	Mat.
60 FourStroke	Carb	USA 0T178500 - 0T598999 BEL 0P094500 - 0P206999	31640T07	EDP	818298T 1	Alum.	826134T	Alum.
60 FourStroke	EFI	USA 0T409000 - 1B344306 BEL 0P207000 and up CHN 1C000001 and up	31640T07	EDP	818298T 1	Alum.	826134T	Alum.
75 FourStroke	Carb	USA 0G960500 - 1B226999	31640T07	EDP	818298T 1	Alum.	826134T	Alum.
75 FourStroke	EFI, 1596 cc	USA 1B172291 - 1B366822	31640T07	EDP	818298T 1	Alum.	826134T	Alum.
75 FourStroke	EFI, 1731 cc	USA 1B366823 - 2B094995	31640T07	EDP	818298T 1	Alum.	826134T	Alum.
75/80 FourStroke	EFI, 2.1L Standard Gearcase	USA 2B094996 and up	8M0091534	EDP	818298T 1	Alum.	826134T	Alum.
	EFI, 2.1L Command Thrust	USA	76214T 5	Alum.	818298T 1	Alum.	826134T	Alum.
80 FourStroke	EFI, 1596 cc	USA 1B227000 - 1B366822	31640T07	EDP	818298T 1	Alum.	826134T	Alum.
80 FourStroke	EFI, 1731 cc	USA 1B366823 - 2B094995	31640T07	EDP	818298T 1	Alum.	826134T	Alum.
90 FourStroke	Carb	USA 0G960500 - 1B226999	31640T07	EDP	818298T 1	Alum.	826134T	Alum.
90 FourStroke	EFI, 1596 cc	USA 1B172291 - 1B366822	31640T07	EDP	818298T 1	Alum.	826134T	Alum.
90 FourStroke	EFI, 1731 cc	USA 1B366823 - 2B094955	31640T07	EDP	818298T 1	Alum.	826134T	Alum.
90/100 FourStroke	EFI, 2.1L Standard Gearcase	USA 2B094996 and up	8M0091534	EDP	818298T 1	Alum.	826134T	Alum.
	EFI, 2.1L Comman Thrust	USA	76214T 5	Alum.	818298T 1	Alum.	826134T	Alum.
100 FourStroke	EFI, 1741 cc	USA 1B172291 - 1B366822	31640T07	EDP	818298T 1	Alum.	826134T	Alum.
100 FourStroke	EFI, 1731 cc	USA 1B366823 - 2B094995	31640T07	EDP	818298T 1	Alum.	826134T	Alum.
115 FourStroke	EFI	USA 0T178500 - 2B094995	31640T07	EDP	818298T 1	Alum.	826134T	Alum.
115 FourStroke	EFI, 2.1L Standard Gearcase	USA 2B094996 and up	8M0091534	EDP	818298T 1	Alum.	826134T	Alum.
	EFI, 2.1L Command Thrust	USA	76214T 5	Alum.	818298T 1	Alum.	826134T	Alum.
135 FourStroke	Verado	USA 1B227000 and up	76214T 5	Alum.	818298T 1	Alum.	826134T	Alum.
150 FourStroke	EFI	USA	76214T 5	Alum.	8M0057772	Alum.	826134T	Alum.
150 FourStroke	Verado	USA 1B227000 and up	76214T 5	Alum.	818298T 1	Alum.	826134T	Alum.
175 FourStroke	Verado	USA 1B227000 and up	76214T 5	Alum.	818298T 1	Alum.	826134T	Alum.
200 FourStroke	Verado	USA 1B517159 and up	76214T 5	Alum.	818298T 1	Alum.	826134T	Alum.
200 FourStroke	Verado (6 cyl.)	USA 0T980000 and up	76214T 5	Alum.	880653 893404(1)		826134T	Alum.
225 FourStroke	EFI	USA 0T653945 and up	888712		888606			
225 FourStroke	Verado	USA 0T980000 and up	76214T 5	Alum.	880653 893404(1)		826134T	Alum.
250 FourStroke	Verado	USA 0T980000 and up	76214T 5	Alum.	880653 893404(1)		826134T	Alum.
275 FourStroke	Verado	USA 0T980000 and up	76214T 5	Alum.	880653 893404(1)		826134T	Alum.
300 FourStroke	Verado	USA 1B517434 and up	76214T 5	Alum.	880653 893404(1)		826134T	Alum.
350 FourStroke	Verado	USA 2B141617 and up	76214T 5	Alum.	8M0012083 893404(1) 8M0001734		826134T	Alum.

(1) 4 pcs required

Mercury/Mariner 2-Cycle Outboard Anodes

Model	Model Notes	Serial # Range	Anodic Trim Tab/ Plate	Mat.	Anodic P/T Plate	Mat.	Side Mounted Anodes	Mat.
2		USA 0T884302 and up	823913Q	Alum.	N/A		N/A	
2.2M		USA 8075603 and up	823913Q	Alum.	N/A		N/A	
2.5		USA 0A856377 and up BEL 0P017000 and up	823913Q	Alum.	N/A		N/A	
3		USA 0A856377 - 0G710612	823913Q	Alum.	N/A		N/A	
3.3		USA 0D901657 and up	823913Q	Alum.	N/A		N/A	

**Not all parts listed are available for the European, C.I.S., Africa and Middle East Markets.
For more information, please contact your local Mercury, Mariner, MerCruiser or Quicksilver Office.**

OUTBOARD

Model	Model Notes	Serial # Range	Anodic Trim Tab/ Plate	Mat.	Anodic P/T Plate	Mat.	Side Mounted Anodes	Mat.
		BEL 0P017000 and up						
4	1 cylinder	USA 0A809601 - 0G710612 BEL 9477830 - 0P016999	N/A		N/A		823912	Alum.
4	With round Anode	USA 0G710613 and up BEL 0P017000 and up	N/A		N/A		823912	Alum.
4	With square Anode	USA 0G710613 and up BEL 0P017000 and up	N/A		N/A		875208	
5	1 cylinder	USA 0A809601 - 0G710612 BEL 9477830 - 0P016999	N/A		N/A		823912	Alum.
5	With round Anode	USA 0G710613 and up BEL 0P017000 and up	N/A		N/A		823912	Alum.
5	With square Anode	USA 0G710613 and up BEL 0P017000 and up	N/A		N/A		875208	
6	1 cylinder	USA 0A197112 - 0T800749 BEL 9461526 and up	42121Q02	Alum.	N/A		N/A	
7.5 (75)		USA 5206550 and up AUS 8057545 and up BEL 9217756 and up CAN 7125388 and up	N.L.A.	Zinc	N/A		N/A	
8		USA 0A197112 and up BEL 9461526 and up	42121Q02	Alum.	N/A		N/A	
9.8		USA 5206550 and up AUS 8057545 and up BEL 9217756 and up CAN 7125388 and up	N.L.A.	Zinc	N/A		N/A	
9.9		USA 0A197112 and up BEL 9792200 - 0P325499	42121Q02	Alum.	N/A		N/A	
10	XR10/Sea Pro	USA 0D038000 and up BEL 9596000 and up	42121Q02	Alum.	N/A		N/A	
15		USA 0A197112 and up BEL 9542620 and up	42121Q02	Alum.	N/A		N/A	
15		USA 0A197112 and up BEL 9542620 and up	98432T 6	Zinc	N/A		N/A	
15	Sea Pro/Marathon	USA 0G044365 and up BEL 9927000 and up	42121Q02	Alum.	N/A		N/A	
15	Sea Pro/Marathon	USA 0G044365 and up BEL 9927000 and up	98432T 6	Zinc	N/A		N/A	
15	Sea Pro XD	BEL 9927000 - 0P325499	98432T 6	Zinc	N/A		N/A	
18		USA 5837437 - 6416712 AUS 8071973 and up BEL 9308306 - 9378115 CAN 7173723 - 7207857	94286T 1	Alum.	N/A		N/A	
18		USA 5837437 - 6416712 AUS 8071973 and up BEL 9308306 - 9378115 CAN 7173723 - 7207857	98432T 6	Zinc	N/A		N/A	
18	Top inserted screw	USA 6416713 - 6443972 BEL 9378116 - 9415100 CAN 7207858 - 7209532	94286T 1	Alum.	N/A		N/A	
18	Bottom inserted screw	USA 6416713 - 6443972 BEL 9378116 - 9415100 CAN 7207858 - 7209532	98432T 6	Zinc	N/A		N/A	
18XD		USA 6443973 - 0B238463 BEL 9378151 - 9507380	98432T 6	Zinc	N/A		N/A	

Model	Model Notes	Serial # Range	Anodic Trim Tab/ Plate	Mat.	Anodic P/T Plate	Mat.	Side Mounted Anodes	Mat.
20XD		CAN 7209533 - 0A730006						
		USA 6443973 - 0B238463	98432T 6	Zinc	N/A		N/A	
		BEL 9415101 - 9507380						
		CAN 7209523 - 0A730006						
20	2 cylinder	USA 0B238464 - 0T979999	98432T 6	Zinc	N/A		N/A	
		BEL 9507381 and up						
		CAN 0A730007 and up						
25		USA 5705532 - 6416712	94286T 1	Alum.	N/A		N/A	
		AUS 8073258 and up						
		BEL 9315316 - 9378115						
		CAN 7166928 - 7207857						
25	Bottom inserted screw	USA 6416713 - 6443972	98432T 6	Zinc	N/A		N/A	
		CAN 7207858 - 7209532						
		BEL 9378116 - 9415100						
25	Top inserted screw	USA 6416713 - 6443972	94286T 1	Alum.	N/A		N/A	
		CAN 7207858 - 7209532						
		BEL 9378116 - 9415100						
25XD		USA 6443973 - 0B238463	98432T 6	Zinc	N/A		N/A	
		BEL 9415101 - 9507380						
		CAN 7209533 - 0A730006						
25	Standard & Sea Pro	USA 0B238464 and up	98432T 6	Zinc	N/A		N/A	
		BEL 9507381 and up						
		CAN 0A730007 and up						
30	2 cylinder	USA 0G053314 - 0T598999	822157T 2	Zinc	825271 1	Alum.	N/A	
30		BEL 9854537 - 0P206999						
35	2 cylinder	USA 6445653 and up	31640T 4	Alum.	N/A		N/A	
		CAN 209608 and up						
		BEL 9384476 and up						
35	2 cylinder	USA 6445653 and up	31640Q03	Magn.	N/A		N/A	
		CAN 209608 and up						
		BEL 9384476 and up						
40	2 cylinder	USA 2874704 - 0G053313	31640T 4	Alum.	825271 1	Alum.	N/A	
		AUS 8002335 and up						
		BEL 3339688 - 0P016999						
		CAN 3340783 and up						
40	2 cylinder	USA 2874704 - 0G053313	31640Q03	Magn.	818298T 3	Magn.	N/A	
		AUS 8002335 and up						
		BEL 3339688 - 0P016999						
		CAN 3340783 and up						
40	2 cylinder	USA 0G053314 and up	822157T 2	Zinc	N/A	Zinc	N/A	
		BEL 0P017000 and up						
40	3 cylinder	USA 0G590000 - 0T999999	822157T 2	Zinc	825271 1	Alum.	N/A	
		BEL 9973100 and up						
40	4 cylinder	USA 0C159200 and up	31640T 4	Alum.	818298T 1	Alum.	N/A	
		BEL 9570790 and up						
40	4 cylinder	USA 0C159200 and up	31640Q03	Magn.	818298T 3	Magn.	N/A	
		BEL 9570790 and up						

OUTBOARD

Model	Model Notes	Serial # Range	Anodic Trim Tab/ Plate	Mat.	Anodic P/T Plate	Mat.	Side Mounted Anodes	Mat.
45	4 cylinder	USA	5531630 and up	31640T 4	Alum.	N/A	N/A	
		AUS	8063985 and up					
		BEL	9248006 and up					
		CAN	7143688 and up					
45	4 cylinder	USA	5531630 and up	31640Q03	Magn.	N/A	N/A	
		AUS	8063985 and up					
		BEL	9248006 and up					
		CAN	7143688 and up					
50	4 cylinder	USA	4357640 and up	31640T 4	Alum.	N/A	N/A	
		AUS	8030090 and up					
		BEL	9107214 and up					
		CAN	7068998 and up					
50	4 cylinder	USA	4357640 and up	31640Q03	Magn.	N/A	N/A	
		AUS	8030090 and up					
		BEL	9107214 and up					
		CAN	7068998 and up					
50	3 cylinder	USA	6428681 - 0B122929	31640T 4	Alum.	N/A	N/A	
		BEL	9385911 - 9469199					
		CAN	7208333 - 0A7211307					
50	3 cylinder	USA	0B122930 - 0D000749	31640T 4	Alum.	818298T 1	Alum.	N/A
		BEL	9469200 - 9683054					
		CAN	0A721308 and up					
50	3 cylinder	USA	0D000750 - 0G589999	17264T 2	Zinc	818298T 1	Alum.	N/A
		BEL	9683055 - 9973099					
50	3 cylinder, BigFoot	USA	0D000750 - 0G589999	31640T 4	Alum.	818298T 1	Alum.	826134T
		BEL	9683055 - 9973099					
50	3 cylinder	USA	0G590000 and up	822157T 2	Zinc	825271 1	Alum.	N/A
		BEL	9973100 and up					
55	3 cylinder (1.64:1 ratio)	USA	0D000750 and up	17264T 2	Zinc	818298T 1	Alum.	N/A
		BEL	9741042 and up					
60	3 cylinder	USA	6428681 - 0B122929	31640T 4	Alum.	N/A	N/A	
		BEL	9385911 - 9469199					
		CAN	7208333 - 0A7211307					
60	3 cylinder	USA	0B122930 - 0D000749	31640T 4	Alum.	818298T 1	Alum.	N/A
		BEL	9469200 - 9683054					
		CAN	0A721308 and up					
60	3 cylinder	USA	0D000750 and up	17264T 2	Zinc	818298T 1	Alum.	N/A
		BEL	9683055 and up					
60	3 cylinder, BigFoot	USA	0D000750 - 0G760299	31640T 4	Alum.	818298T 1	Alum.	826134T
		BEL	9683055 - 0P016999					
60	3 cylinder, BigFoot	USA	0G760300 and up	31640T07	EDP	818298T 1	Alum.	826134T
		BEL	0P017000 and up					
65 (650)	4 cylinder	USA	1542745 - 3293183	31640T 4	Alum.	N/A	N/A	
65 (650)		USA	1542745 - 3293183	31640Q03	Magn.			
65 (650)	3 cylinder	USA	3293184 - 4571651	31640T 4	Alum.	N/A	N/A	
		AUS	8006640 - 8042349					
		BEL	9020074 - 9135824					
		CAN	7013633 - 7087822					
65 (650)	3 cylinder	USA	3293184 - 4571651	31640Q03	Magn.	N/A	N/A	
		AUS	8006640 - 8042349					
		BEL	9020074 - 9135824					
		CAN	7013633 - 7087822					
70	3 cylinder	USA	4571652 - 0A996141	31640T 4	Alum.	N/A	N/A	
		AUS	8042350 and up					

Model	Model Notes	Serial # Range	Anodic Trim Tab/ Plate	Mat.	Anodic P/T Plate	Mat.	Side Mounted Anodes	Mat.
70	3 cylinder	BEL 9135825 - 9385910						
		CAN 7087823 - 7208332						
		USA 4571652 - 0A996141	31640Q03	Magn.	N/A		N/A	
		AUS 8042350 and up						
		BEL 9135825 - 9385910						
70	3 cylinder	CAN 7087823 - 7208332						
		USA 0A996142 - 0C221999	31640T 4	Alum.	818298T 1	Alum.	N/A	
75	4 cylinder	BEL 9506481 and up						
		USA 6432901 and up	31640T 4	Alum.	818298T 1	Alum.	N/A	
75	4 cylinder	BEL 9393856 and up						
		CAN 7208573 and up						
		USA 6432901 and up	31640Q03	Magn.	818298T 3	Magn.	N/A	
75	4 cylinder	BEL 9393856 and up						
		CAN 7208573 and up						
		USA 6432901 and up	31640Q03	Magn.	818298T 3	Magn.	N/A	
75	3 cylinder	USA 0A996142 - 0T979999	31640T 4	Alum.	818298T 1	Alum.	826134T	Alum.
		BEL 9483121 - 9793576						
75	3 cylinder	USA 0A996142 - 0T979999	31640Q03	Magn.	818298T 3	Magn.	826134T 3	Magn.
		BEL 9483121 - 9793576						
75	3 cylinder	USA 0T980000 and up	31640T07	EDP	818298T 1	Alum.	826134T	Alum.
		BEL 9793577 and up						
75	3 cylinder	USA 0T980000 and up	31640Q03	Magn.	818298T 3	Magn.	826134T 3	Magn.
		BEL 9793577 and up						
75	3 cylinder, Optimax 1.5L	USA 0T980000 and up	31640T07	EDP	818298T 1	Alum.	826134T	Alum.
75	3 cylinder, Optimax 1.5L	USA 0T980000 and up	31640Q03	Magn.	818298T 3	Magn.	826134T 3	Magn.
80 (80, 800)	4 cylinder	USA 2559001 - 6432900	31640T 4	Alum.	N/A		N/A	
80 (80, 800)	4 cylinder	USA 2559001 - 6432900	31640Q03	Magn.	N/A		N/A	
80 (80, 800)	4 cylinder	USA 4831999 - 6432900	31640T 4	Alum.	N/A		N/A	
		AUS 8050200 and up						
		BEL 9177626 - 9393855						
		CAN 7110998 - 7208572						
		USA 4831999 - 6432900	31640Q03	Magn.	N/A		N/A	
80 (80, 800)	4 cylinder	AUS 8050200 and up						
		BEL 9177626 - 9393855						
		CAN 7110998 - 7208572						
80	3 cylinder	USA 0A996142 - 0C221999	31640T 4	Alum.	818298T 1	Alum.	N/A	
		BEL 9483121 and up						
80	3 cylinder	USA 0A996142 - 0C221999	31640Q03	Magn.	818298T 3	Magn.	N/A	
		BEL 9483121 and up						
85 (850)	4 cylinder	USA 3493913 - 4831998	31640T 4	Alum.	N/A		N/A	
		AUS 8005440 - 8050199						
		BEL 9011604 - 9177625						
		CAN 7010108 - 7110997						
85 (850)	4 cylinder	USA 3493913 - 4831998	31640Q03	Magn.	N/A		N/A	
		AUS 8005440 - 8050199						
		BEL 9011604 - 9177625						
		CAN 7010108 - 7110997						
90 (900)	6 cylinder	USA 1766824 - 1869775	31640T 4	Alum.	N/A		N/A	
90 (900)		USA 1766824 - 1869775	31640Q03	Magn.	N/A		N/A	

OUTBOARD

Model	Model Notes	Serial # Range	Anodic Trim Tab/ Plate	Mat.	Anodic P/T Plate	Mat.	Side Mounted Anodes	Mat.
90 (90, 900)	6 cylinder	USA 4845301 - 6436122	31640T 4	Alum.	N/A	N/A	N/A	
		AUS 8060545 and up						
		CAN 7111698 and up						
90 (90, 900)	6 cylinder	USA 4845301 - 6436122	31640Q03	Magn.	N/A	N/A	N/A	
		AUS 8060545 and up						
		CAN 7111698 and up						
90	6 cylinder	USA 6436123 - 0A996141	31640T 4	Alum.	818298T 1	Alum.	N/A	
		CAN 7208848 and up						
90	6 cylinder	USA 6436123 - 0A996141	31640Q03	Magn.	818298T 3	Magn.	N/A	
		CAN 7208848 and up						
90	3 cylinder	USA 0A996142 - 0D283221	31640T 4	Alum.	818298T 1	Alum.	N/A	
		BEL 9483121 - 9793576						
90	3 cylinder	USA 0A996142 - 0D283221	31640Q03	Magn.	818298T 3	Magn.	N/A	
		BEL 9483121 - 9793576						
90	3 cylinder	USA 0D283222 and up	31640T 4	Alum.	818298T 1	Alum.	826134T	Alum.
		BEL 9793577 and up						
90	3 cylinder	USA 0D283222 and up	31640Q03	Magn.	818298T 3	Magn.	826134T 3	Magn.
		BEL 9793577 and up						
90	3 cylinder	USA 0D283222 and up	31640T07	EDP	818298T 1	Alum.	826134T	Alum.
		BEL 9793577 and up						
90 Optimax	3 cylinder, 1.5L	USA 0T801000 and up	31640T07	EDP	818298T 1	Alum.	826134T	Alum.
90 Optimax		USA 0T801000 and up	31640Q03	Magn.	818298T 3	Magn.	826134T 3	Magn.
95 (950)	6 cylinder	USA 1869776 - 2318585	31640T 4	Alum.	N/A	N/A	N/A	
100 (1000)		USA 1768404 - 2318585	31640T 4	Alum.	N/A	N/A	N/A	
100 (1000)		USA 1768404 - 2318585	31640Q03	Magn.	N/A	N/A	N/A	
100 (1000SS/1000BP)		USA 2318586 - 2413843	31640T 4	Alum.	N/A	N/A	N/A	
100 (1000SS/1000BP)		USA 2318586 - 2413843	31640Q03	Magn.	N/A	N/A	N/A	
1000SS		USA 2484633 - 2836018	31640T 4	Alum.	N/A	N/A	N/A	
1000SS		USA 2484633 - 2836018	31640Q03	Magn.	N/A	N/A	N/A	
100	3 cylinder	USA 0B209468 - 0D283221	31640T 4	Alum.	818298T 1	Alum.	N/A	
		BEL 9793577 - 9793576						
100	3 cylinder	USA 0B209468 - 0D283221	31640Q03	Magn.	818298T 3	Magn.	N/A	
		BEL 9793577 - 9793576						
100	3 cylinder	USA 0D283222 and up	31640T 4	Alum.	818298T 1	Alum.	826134T	Alum.
		BEL 9793577 and up						
100	3 cylinder	USA 0D283222 and up	31640Q03	Magn.	818298T 3	Magn.	826134T 3	Magn.
		BEL 9793577 and up						
100	3 cylinder	USA 0D283222 and up	31640T07	EDP	818298T 1	Alum.	826134T	Alum.
		BEL 9793577 and up						
110 (1100)		USA 1870204 - 2314955	31640T 4	Alum.	N/A	N/A	N/A	
110 (1100)		USA 1870204 - 2314955	31640Q03	Magn.	N/A	N/A	N/A	
115 (115, 1150)	6 cylinder	USA 2836019 - 6435122	31640T 4	Alum.	N/A	N/A	N/A	
		AUS 8008665 and up						
		CAN 7010763 and up						
115 (115, 1150)	6 cylinder	USA 2836019 - 6435122	31640Q03	Magn.	N/A	N/A	N/A	
		AUS 8008665 and up						
		CAN 7010763 - 7208847						
115	6 cylinder	USA 6436123 and up	31640T 4	Alum.	818298T 1	Alum.	N/A	
		CAN 7208848 and up						
115	6 cylinder	USA 6436123 and up	31640Q03	Magn.	818298T 3	Magn.	N/A	
		CAN 7208848 and up						

Model	Model Notes	Serial # Range	Anodic Trim Tab/ Plate	Mat.	Anodic P/T Plate	Mat.	Side Mounted Anodes	Mat.
115	4 cylinder	USA 0C100000 - 0D283221 BEL 9559771 - 9793576	31640T 4	Alum.	818298T 1	Alum.	N/A	
115	4 cylinder	USA 0C100000 - 0D283221 BEL 9559771 - 9793576	31640Q03	Magn.	818298T 3	Magn.	N/A	
115	3 cylinder	USA 0D283222 and up BEL 9793577 and up	31640T 4	Alum.	818298T 1	Alum.	826134T	Alum.
115	3 cylinder	USA 0D283222 and up BEL 9793577 and up	31640Q03	Magn.	818298T 3	Magn.	826134T 3	Magn.
115	3 cylinder	USA 0D283222 and up BEL 9793577 and up	31640T07	EDP	818298T 1	Alum.	826134T	Alum.
115 Optimax	3 cylinder, 1.5L	USA 0T801000 and up	31640T07	EDP	818298T 1	Alum.	826134T	Alum.
115 Optimax		USA 0T801000 and up	31640Q03	Magn.	818298T 3	Magn.	826134T 3	Magn.
V-115	6 cylinder, DFI	USA 0G960500 - 0T178499	31640T07	EDP	818298T 1	Alum.	826134T	Alum.
125 (1250)	6 cylinder	USA 2314956 - 3293233	31640T 4	Alum.	N/A		N/A	
125 (1250)		USA 2314956 - 3293233	31640Q03	Magn.	N/A		N/A	
125	3 cylinder	USA 0D283222 and up BEL 9793577 and up	31640T 4	Alum.	818298T 1	Alum.	826134T	Alum.
125	3 cylinder	USA 0D283222 and up BEL 9793577 and up	31640Q03	Magn.	818298T 3	Magn.	826134T 3	Magn.
125	3 cylinder	USA 0D283222 and up BEL 9793577 and up	31640T07	EDP	818298T 1	Alum.	826134T	Alum.
140 (140, 1400)	6 cylinder	USA 3293234 and up AUS 8052650 and up CAN 7112773 and up	31640T 4	Alum.	N/A		N/A	
140 (140, 1400)	6 cylinder	USA 3293234 and up AUS 8052650 and up CAN 7112773 and up	31640Q03	Magn.	N/A		N/A	
150 (1500)	6 cylinder	USA 3502806 - 4865677 AUS 8005615 - 8052649 CAN 7010533 - 7112772	31640T 4	Alum.	N/A		N/A	
150 (1500)	6 cylinder	USA 3502806 - 4865677 AUS 8005615 - 8052649 CAN 7010533 - 7112772	31640Q03	Magn.	N/A		N/A	
V-135/150/175	Carb-EFI-DFI	USA 0A904646 - 0D081999	31640T 4	Alum.	818298T 1	Alum.	N/A	
V-135/150/175	Carb-EFI-DFI	USA 0A904646 - 0D081999	31640Q03	Magn.	818298T 3	Magn.	N/A	
V-135/150/XR6/175	Carb-EFI-DFI	USA 0D082000 and up	31640T 4	Alum.	818298T 1	Alum.	826134T	Alum.
V-135/150/XR6/175	Carb-EFI-DFI	USA 0D082000 and up	31640Q03	Magn.	818298T 3	Magn.	826134T 3	Magn.
V-135/150/XR6/175	Carb-EFI-DFI	USA 0D082000 and up	31640T07	EDP	818298T 1	Alum.	826134T	Alum.
V-135/150/XR6/175	Carb-EFI-DFI w/ flat anode	USA 0D082000 and up	76214Q 5	Alum.	818298T 1	Alum.	826134T	Alum.
V-135/150/XR6/175	Carb-EFI-DFI w/ flat anode	USA 0D082000 and up	76214A 6	Magn.	818298T 3	Magn.	826134T 3	Magn.
V-150 XR-2		USA 4868998 - 6616990	31640T 4	Alum.	89949A 1	Alum.	N/A	
V-150 XR-2		USA 4868998 - 6616990	31640Q03	Magn.	89949A 1	Alum.	N/A	
V-150 XR-2		USA 6616991 - 0A904646	31640T 4	Alum.	818298T 1	Alum.	N/A	
V-150 XR-2		USA 6616991 - 0A904646	31640Q03	Magn.	818298T 3	Magn.	N/A	
V-150 XR-4	Bottom inserted screw	USA 0B242885 - 0D081999	15300	Zinc	818298T 1	Alum.	N/A	
V-150 XR-4	Top inserted screw	USA 0B242885 - 0D081999	31640T 4	Alum.	818298T 1	Alum.	N/A	
V-200	Carb	USA 5464486 - 6055032	31640T 4	Alum.	89949A 1	Alum.	N/A	
V-200	Carb	USA 5464486 - 6055032	31640Q03	Magn.	89949A 1	Alum.	N/A	
V-200 (2.4/2.5L)	Carb & EFI	USA 5624878 - 0D081999	31640T 4	Alum.	818298T 1	Alum.	N/A	
V-200 (2.4/2.5L)	Carb & EFI	USA 5624878 - 0D081999	31640Q03	Magn.	818298T 3	Magn.	N/A	
V-200 (2.4/2.5L)	Carb & EFI	USA 0D082000 and up	31640T 4	Alum.	818298T 1	Alum.	826134T	Alum.
V-200 (2.4/2.5L)	Carb & EFI	USA 0D082000 and up	31640Q03	Magn.	818298T 3	Magn.	826134T 3	Magn.
V-200 (2.4/2.5L)	Carb & EFI	USA 0D082000 and up	31640T07	EDP	818298T 1	Alum.	826134T	Alum.
V-200 (2.4/2.5L)	Carb-EFI w/ flat anode	USA 0D082000 and up	76214Q 5	Alum.	818298T 1	Alum.	826134T	Alum.

Not all parts listed are available for the European, C.I.S., Africa and Middle East Markets.
For more information, please contact your local Mercury, Mariner, MerCruiser or Quicksilver Office.

OUTBOARD

Model	Model Notes	Serial # Range	Anodic Trim Tab/ Plate	Mat.	Anodic P/T Plate	Mat.	Side Mounted Anodes	Mat.
V-200 (2.4/2.5L)	Carb-EFI w/ flat anode	USA 0D082000 and up	76214A 6	Magn.	818298T 3	Magn.	826134T 3	Magn.
V-200 (3.0L)	EFI-DFI-DTS w/ flate anode	USA 0G386496 and up	76214Q 5	Alum.	818298T 1	Alum.	826134T	Alum.
V-200 (3.0L)	EFI-DFI-DTS w/ flate anode	USA 0G386496 and up	76214A 6	Magn.	818298T 3	Magn.	826134T 3	Magn.
V-220 Laser		USA 0B117316 and up	31640T 4	Alum.	818298T 1	Alum.	N/A	
V-220 Laser		USA 0B117316 and up	31640Q03	Magn.	818298T 3	Magn.	N/A	
V-225 (2.4L)		USA 5628028 - 6073191	31640T 4	Alum.	818298T 1	Alum.	N/A	
V-225 (2.4L)		USA 5628028 - 6073191	31640Q03	Magn.	818298T 3	Magn.	N/A	
V-225 (3.0L)	Carb, C-2 Casting w/ trim tab	USA 0D280813 - 0G437999	822777Q 1	Alum.	818298T 1	Alum.	826134T	Alum.
V-225 (3.0L)	Carb, C-2 Casting w/ trim tab	USA 0D280813 - 0G437999	N.L.A.	EDP	818298T 3	Magn.	826134T 3	Magn.
V-225 (3.0L)	Carb, C-2 Casting w/ flat anode	USA 0D280813 - 0G437999	76214Q 5	Alum.	818298T 1	Alum.	826134T	Alum.
V-225 (3.0L)	Carb, C-2 Casting w/ flat anode	USA 0D280813 - 0G437999	76214A 6	Magn.	818298T 3	Magn.	826134T 3	Magn.
V-225 (3.0L)	Carb, C-3 Casting w/ flat anode	USA 0G438000 and up	76214Q 5	Alum.	818298T 1	Alum.	826134T	Alum.
V-225 (3.0L)	Carb, C-3 Casting w/ flat anode	USA 0G438000 and up	76214A 6	Magn.	818298T 3	Magn.	826134T 3	Magn.
V-225/250 (3.0L)	EFI-DFI-DTS w/ flat anode	USA 0G129222 and up	76214Q 5	Alum.	818298T 1	Alum.	826134T	Alum.
V-225/250 (3.0L)	EFI-DFI-DTS w/ flat anode	USA 0G129222 and up	76214A 6	Magn.	818298T 3	Magn.	826134T 3	Magn.
V-250/275	Carb	USA 0C101891 and up	803833T	EDP	89949A 1	Alum.	N/A	
V-3.4 Litre		USA 5611648 and up	N.L.A.		89949A 1	Alum.	N/A	

Early Mariner Outboard Anodes

HP	Model	X	Serial # Range	Anodic Trim Tab/ Plate	Mat.	Anodic P/T Plate	Mat.	Side Mounted Anodes	Mat.	Cyl. Block Anode	Mat.	Cyl. Block Anode	Mat.	Clamp Brkt. Anode	Mat.	Exh. Tube Anode	Mat.
2	2A (646)		All - All	N/A		N/A		N/A		N/A		N/A		N/A		N/A	
2	2B (6A1)		6A1-142377 and up	N.L.A.	Zinc	N/A		N/A		N/A		N/A		N/A		N/A	
3.5	3.5 (642)		All - All	N.L.A.	Zinc	N/A		N/A		N/A		N/A		N/A		N/A	
4	4A (6E0)	M-		N.L.A.	Zinc	N/A		N/A		N/A		N/A		N/A		N/A	
4	4A (6E0)	ML-		N.L.A.	Zinc	N/A		N/A		N/A		N/A		N/A		N/A	
4	4A (6E0)	M-	6E0-055886 - 114252	N.L.A.	Zinc	N/A		18852M	Alum.	N/A		N/A		N/A		N/A	
4	4A (6E0)	ML-	6E0-321427 - 338165	N.L.A.	Zinc	N/A		18852M	Alum.	N/A		N/A		N/A		N/A	
4	4A (6E0)	M-	6E0-114253 and up	N.L.A.	Zinc	N/A		N/A		N/A		N/A		N/A		N/A	
4	4A (6E0)	ML-	6E0-338166 and up	N.L.A.	Zinc	N/A		N/A		N/A		N/A		N/A		N/A	
5	5A (661)		All - All	N.L.A.	Zinc	N/A		N/A		N/A		N/A		N/A		N/A	
5	5C (6E3)	M-		N.L.A.	Zinc	N/A		N/A		N/A		N/A		N/A		N/A	
5	5C (6E3)	ML-		N.L.A.	Zinc	N/A		N/A		N/A		N/A		N/A		N/A	
5	5C (6E3)	M-	6E3-136244 - 162952	N.L.A.	Zinc	N/A		18852M	Alum.	N/A		N/A		N/A		N/A	
5	5C (6E3)	ML-	6E3-420839 - 435350	N.L.A.	Zinc	N/A		18852M	Alum.	N/A		N/A		N/A		N/A	
5	5C (6E3)	M-	6E3-162953 and up	N.L.A.	Zinc	N/A		N/A		N/A		N/A		N/A		N/A	
5	5C (6E3)	ML-	6E3-435351 and up	N.L.A.	Zinc	N/A		N/A		N/A		N/A		N/A		N/A	
6	6C (6H8)		All - All	14205M	Alum.	N/A		N/A		N/A		N/A		N/A		N/A	
6	6D (6H6)		All - All	14205M	Alum.	N/A		N/A		N/A		N/A		N/A		N/A	
8	8A (655)		All - All	N.L.A.	Zinc	N/A		N/A		N/A		N/A		N/A		N/A	
8	8B (677)		All - All	N.L.A.	Zinc	N/A		N/A		N/A		N/A		N/A		N/A	
8	8C (6G1)		All - All	14205M	Alum.	N/A		N/A		N/A		N/A		N/A		N/A	
9.9	9.9C (682)		All - All	811990M	Alum.	N/A		N/A		N.L.A.	Zinc	N/A		N/A		N/A	
15	15A (651)		All - All	N.L.A.	Zinc	N/A		N/A		N.L.A.	Zinc	N/A		N/A		N/A	
15	15C (684)		All - All	811990M	Alum.	N/A		N/A		N.L.A.	Zinc	N/A		N/A		N/A	
15	15C (684)	M-	684-062459 and up	811990M	Alum.	N/A		18852M	Alum.	N.L.A.	Zinc	N/A		N/A		N/A	
15	15C (684)	ML-	684-336234 and up	811990M	Alum.	N/A		18852M	Alum.	N.L.A.	Zinc	N/A		N/A		N/A	
15	15C (684)	E-	684-252704 and up	811990M	Alum.	N/A		18852M	Alum.	N.L.A.	Zinc	N/A		N/A		N/A	
15	15C (684)	EL-	684-553589 and up	811990M	Alum.	N/A		18852M	Alum.	N.L.A.	Zinc	N/A		N/A		N/A	
20	20A (653)		All - All	N.L.A.	Zinc	N/A		N/A		N.L.A.	Zinc	N/A		N/A		N/A	
20	20A (653)	M-	653-12171 and up	N.L.A.	Zinc	N/A		N.L.A.	Zinc	N/A		N/A		N/A		N/A	
20	20A (653)	ML-	653-39091 and up	N.L.A.	Zinc	N/A		N.L.A.	Zinc	N/A		N/A		N/A		N/A	

HP	Model	X	Serial # Range	Anodic Trim Tab/ Plate	Mat.	Anodic P/T Plate	Mat.	Side Mounted Anodes	Mat.	Cyl. Block Anode	Mat.	Cyl. Block Anode	Mat.	Clamp Brkt. Anode	Mat.	Exh. Tube Anode	Mat.	
20	20C (6A9)		All - All	82795T	Zinc	N/A		N/A		84732M	Zinc	N/A		N/A		N/A		
25	25A (648)		All - All	N.L.A.	Zinc	N/A		N/A		N.L.A.	Zinc	N/A		N/A		N/A		
25	25A (648)	M-	648-24991 and up	N.L.A.	Zinc	N/A		N.L.A.	Zinc	N/A		N/A		N/A		N/A		
25	25A (648)	ML-	648-64046 and up	N.L.A.	Zinc	N/A		N.L.A.	Zinc	N/A		N/A		N/A		N/A		
25	25A (648)	E-	648-27056 and up	N.L.A.	Zinc	N/A		N.L.A.	Zinc	N/A		N/A		N/A		N/A		
25	25A (648)	EL-	648-56526 and up	N.L.A.	Zinc	N/A		N.L.A.	Zinc	N/A		N/A		N/A		N/A		
25	25C (695)		All - All	82795T	Zinc	N/A		N/A		84732M	Zinc	N/A		N/A		N/A		
28	28 (664)		All - All	82795T	Zinc	N/A		N/A		84732M	Zinc	N/A		N/A		N/A		
30	30A (689)		All - All	82795T	Zinc	N/A		N/A		84732M	Zinc	N/A		N/A		N/A		
40	40A (676)		All - All	83394M	Alum.	N/A		N/A		N.L.A.	Zinc	N/A		N/A		N/A		
40	40A (676)	M-	676-A007736 and up	83394M	Alum.	N/A		N/A		N.L.A.	Zinc	83394M	Alum.	N/A		N/A		
40	40A (676)	ML-	676-A311371 and up	83394M	Alum.	N/A		N/A		N.L.A.	Zinc	83394M	Alum.	N/A		N/A		
40	40A (676)	E-	676-A100416 and up	83394M	Alum.	N/A		N/A		N.L.A.	Zinc	83394M	Alum.	N/A		N/A		
40	40A (676)	EL-	676-A403471 and up	83394M	Alum.	N/A		N/A		N.L.A.	Zinc	83394M	Alum.	N/A		N/A		
40	40B (676)		All - All	83859T	Zinc	N/A		N/A		N.L.A.	Zinc	N/A		N/A		N/A		
40	40B (676)	M-	676-B002781 and up	83859T	Zinc	N/A		N/A		N.L.A.	Zinc	83394M	Alum.	N/A		N/A		
40	40B (676)	ML-	676-B302426 and up	83859T	Zinc	N/A		N/A		N.L.A.	Zinc	83394M	Alum.	N/A		N/A		
40	40B (676)	E-	676-B102786 and up	83859T	Zinc	N/A		N/A		N.L.A.	Zinc	83394M	Alum.	N/A		N/A		
40	40B (676)	EL-	676-B405251 and up	83859T	Zinc	N/A		N/A		N.L.A.	Zinc	83394M	Alum.	N/A		N/A		
40	40C (6E9)		All and up	83859T	Zinc	N/A		N/A		N.L.A.	Zinc	83394M	Alum.	N/A		N/A		
40	40C (6E9)	M-	6E9-007666 - 008625	83859T	Zinc	N/A		N/A		N.L.A.	Zinc	83394M	Alum.	8M0073429	Zinc	N/A		
40	40C (6E9)	ML-	6E9-309344 - 311889	83859T	Zinc	N/A		N/A		N.L.A.	Zinc	83394M	Alum.	8M0073429	Zinc	N/A		
40	40C (6E9)	E-	6E9-105014 - 105664	83859T	Zinc	N/A		N/A		N.L.A.	Zinc	83394M	Alum.	8M0073429	Zinc	N/A		
40	40C (6E9)	EL-	6E9-423163 - 428357	83859T	Zinc	N/A		N/A		N.L.A.	Zinc	83394M	Alum.	8M0073429	Zinc	N/A		
40	40C (6E9)	ET-	6E9-500101 - 502265	83859T	Zinc	N/A		N/A		N.L.A.	Zinc	83394M	Alum.	8M0073429	Zinc	N/A		
40	40C (6E9)	M-	6E9-008625 and up	83859T	Zinc	N/A		N/A		N.L.A.	Zinc	83394M	Alum.	N.L.A.		Alum.	N/A	
40	40C (6E9)	ML-	6E9-105663 and up	83859T	Zinc	N/A		N/A		N.L.A.	Zinc	83394M	Alum.	N.L.A.		Alum.	N/A	
40	40C (6E9)	E-	6E9-428357 and up	83859T	Zinc	N/A		N/A		N.L.A.	Zinc	83394M	Alum.	N.L.A.		Alum.	N/A	
40	40C (6E9)	EL-	6E9-502265 and up	83859T	Zinc	N/A		N/A		N.L.A.	Zinc	83394M	Alum.	N.L.A.		Alum.	N/A	
40	40C (6E9)	ET-	6E9-502266 and up	83859T	Zinc	N/A		N/A		N.L.A.	Zinc	83394M	Alum.	N.L.A.		Alum.	N/A	
48	48 (670)	M-		83859T	Zinc	N/A		N/A		N.L.A.	Zinc	N/A		N/A		N.L.A.	Zinc	
48	48 (670)	ML-		83859T	Zinc	N/A		N/A		N.L.A.	Zinc	N/A		N/A		N.L.A.	Zinc	
48	48 (670)	M-	670-001011 and up	83859T	Zinc	N/A		N/A		N.L.A.	Zinc	N/A		N/A		N.L.A.	Alum.	
48	48 (670)	ML-	670-305781 and up	83859T	Zinc	N/A		N/A		N.L.A.	Zinc	N/A		N/A		N.L.A.	Alum.	
48	W-48 (670)		All - All	83859T	Zinc	N/A		N/A		N.L.A.	Zinc	N/A		N/A		N.L.A.	Alum.	
48	W-48 (670)	M-	670-007191 and up	83859T	Zinc	N/A		N/A		N.L.A.	Zinc	N/A		N.L.A.		Alum.	N.L.A.	Alum.
48	W-48 (670)	ML-	670-334241 and up	83859T	Zinc	N/A		N/A		N.L.A.	Zinc	N/A		N.L.A.		Alum.	N.L.A.	Alum.
55	55 (663)		All - All	83859T	Zinc	N/A		N/A		N.L.A.	Zinc	N/A		N/A		N.L.A.	Zinc	
55	55 (663)	E-	663-004041 and up	83859T	Zinc	N/A		N/A		N.L.A.	Zinc	N/A		N.L.A.		Alum.	N.L.A.	Alum.
55	55 (663)	EL-	663-315279 and up	83859T	Zinc	N/A		N/A		N.L.A.	Zinc	N/A		N.L.A.		Alum.	N.L.A.	Alum.
55	W-55 (663)		All - All	83859T	Zinc	N/A		N/A		N.L.A.	Zinc	N/A		N.L.A.		Alum.	N.L.A.	Alum.
60	60 (2 cyl.) (675)	E-		83859T	Zinc	N/A		N/A		N.L.A.	Zinc	N/A		N/A		N.L.A.	Zinc	
60	60 (2 cyl.) (675)	EL-		83859T	Zinc	N/A		N/A		N.L.A.	Zinc	N/A		N/A		N.L.A.	Zinc	
60	60 (2 cyl.) (675)	E-	675-000781 and up	83859T	Zinc	N/A		N/A		N.L.A.	Zinc	N/A		N/A		N.L.A.	Alum.	
60	60 (2 cyl.) (675)	EL-	675-302051 and up	83859T	Zinc	N/A		N/A		N.L.A.	Zinc	N/A		N/A		N.L.A.	Alum.	
60	60 (2 cyl.) (6F0)		All - All	83859T	Zinc	N/A		N/A		N.L.A.	Zinc	N/A		N.L.A.		Alum.	N/A	

OUTBOARD

Force OB Anodes

HP	Model	Year Range	Serial # Range	Trim Tab/ Exhaust Snout	Mat.	Anodic P/T Plate	Mat.	Prop Spool Anode	Mat.	Gear Hsg. Anode	Mat.	Side Mounted Anode	Mat.	Side Mounted Anode (Opt.)	Mat.	Anodic Prop Nut Anode	Prop Nut Anode Only
4	4 (All)	1984 - 1987		N/A		N/A		N/A		N/A		N/A		N/A		N/A	N/A
5	5	1988 - 1998		N/A		N/A		N/A		N/A		N/A		N/A		N/A	N/A
7.5	7.5 (All)	1985		N/A		N/A		N/A		N/A		N/A		N/A		N/A	N/A
9.9	9.9	1988 - 1997		N/A		N/A		N/A		N/A		N/A		N.L.A.	Zinc	N/A	N/A
9.9	9.9	1998	0E288000 - 0E344999	42121Q02	Alum.	N/A		N/A		N/A		N/A		N.L.A.	Zinc	N/A	N/A
15	15	1988 - 1997		N/A		N/A		N/A		N/A		N/A		N.L.A.	Zinc	N/A	N/A
15	15	1998	0E288000 - 0E344999	42121Q02	Alum.	N/A		N/A		N/A		N/A		N.L.A.	Zinc	N/A	N/A
25	25 A	1989		N.L.A.	Zinc	N/A		N/A		N/A		N/A		N.L.A.	Zinc	N/A	N/A
25	25 B	1989		N.L.A.	Zinc	N/A		N/A		N/A		N/A		N.L.A.	Zinc	N/A	N/A
25	25	1995 - 1998	0E090400 - 0E344999	98432Q 6	Zinc	N/A		N/A		N/A		N/A		N/A		N/A	N/A
35	35 A	1986 - 1991		N.L.A.	Zinc	N/A		N/A		N/A		N/A		N.L.A.	Zinc	N/A	N/A
35	35 B	1987 - 1991		N.L.A.	Zinc	N/A		N/A		N/A		N/A		N.L.A.	Zinc	N/A	N/A
35	35 C	1989 - 1990		N.L.A.	Zinc	N/A		N/A		N/A		N/A		N.L.A.	Zinc	N/A	N/A
40	40 C	1992		N.L.A.	Zinc	N/A		N/A		N/A		N/A		N.L.A.	Zinc	N/A	N/A
40	40	1992 - 1994	0E000001 - 0E093699	N.L.A.	Zinc	N/A		N/A		N/A		N/A		N.L.A.	Zinc	N/A	N/A
40	40	1995 - 2016	0E093700 and up	822157T 2	Zinc	825271 1	Alum.	N/A		N/A		N/A		N/A		N.L.A.	N.L.A.
50	50 A	1984 - 1992		N.L.A.	Zinc	N/A		N/A		N/A		N/A		N.L.A.	Zinc	N/A	N/A
50	50 B	1987 - 1991		N.L.A.	Zinc	N/A		N/A		N/A		N/A		N.L.A.	Zinc	N/A	N/A
50	50 C	1987 - 1992		N.L.A.	Zinc	N/A		N/A		N/A		N/A		N.L.A.	Zinc	N/A	N/A
50	50 D	1988 - 1990		N.L.A.	Zinc	N/A		N/A		N/A		N/A		N.L.A.	Zinc	N/A	N/A
50	50 Z	1991		N.L.A.	Zinc	N/A		N/A		N/A		N/A		N.L.A.	Zinc	N/A	N/A
50	50	1992 - 1994	0E000001 - 0E093699	N.L.A.	Zinc	N/A		N/A		N/A		N/A		N.L.A.	Zinc	N/A	N/A
50	50	1995 - 2016	0E093700 and up	822157T 2	Zinc	825271 1	Alum.	N/A		N/A		N/A		N/A		N.L.A.	N.L.A.
60	60 A	1985		N.L.A.	Zinc	N/A		N/A		N/A		N/A		N.L.A.	Zinc	N/A	N/A
60	60 C	1985		N.L.A.	Zinc	N/A		N/A		N/A		N/A		N.L.A.	Zinc	N/A	N/A
70	70 A	1992		17264T 2	Zinc	N/A		N/A		N/A		N/A		N/A		N.L.A.	N.L.A.
70	70 B	1991		17264T 2	Zinc	N/A		N/A		N/A		N/A		N/A		N.L.A.	N.L.A.
70	70 C	1991 - 1992		17264T 2	Zinc	N/A		N/A		N/A		N/A		N/A		N.L.A.	N.L.A.
70	70	1992 - 1995	0E000001 - 0E138599	17264T 2	Zinc	N/A		N/A		N/A		N/A		N/A		N.L.A.	N.L.A.
75	75	1996 - 1998	0E138600 - 0E344999	17264T 2	Zinc	N/A		N/A		N/A		N/A		N/A		N.L.A.	N.L.A.
75	75	1999	0E345000 and up	31640T07	EDP	818298Q 1	Alum.	N/A		N/A		826134Q	Alum.	N/A		809664A 1	809662T
85	85 A	1984 - 1989		N/A		N/A		N.L.A.	Zinc	N/A		N/A		N.L.A.	Zinc	N/A	N/A
85	85 B	1986 - 1988		N/A		N/A		N.L.A.	Zinc	N/A		N/A		N.L.A.	Zinc	N/A	N/A
85	85 C	1986 - 1989		N/A		N/A		N.L.A.	Zinc	N/A		N/A		N.L.A.	Zinc	N/A	N/A
85	85 D	1989		N/A		N/A		N.L.A.	Zinc	N/A		N/A		N.L.A.	Zinc	N/A	N/A
85	85 E	1989		N/A		N/A		N.L.A.	Zinc	N/A		N/A		N.L.A.	Zinc	N/A	N/A
85	85 F	1989		N/A		N/A		N.L.A.	Zinc	N/A		N/A		N.L.A.	Zinc	N/A	N/A
85	85 G	1989		N/A		N/A		N.L.A.	Zinc	N/A		N/A		N.L.A.	Zinc	N/A	N/A
85	85 H	1989		N/A		N/A		N.L.A.	Zinc	N/A		N/A		N.L.A.	Zinc	N/A	N/A
85	85 L	1983 - 1986		N/A		N/A		N.L.A.	Zinc	N/A		N/A		N.L.A.	Zinc	N/A	N/A
85	85 M	1986		N/A		N/A		N.L.A.	Zinc	N/A		N/A		N.L.A.	Zinc	N/A	N/A
85	85 N	1986		N/A		N/A		N.L.A.	Zinc	N/A		N/A		N.L.A.	Zinc	N/A	N/A
85	85 A LD	1989		N/A		N/A		N.L.A.	Zinc	N/A		N/A		N.L.A.	Zinc	N/A	N/A
85	85 B LD	1989		N/A		N/A		N.L.A.	Zinc	N/A		N/A		N.L.A.	Zinc	N/A	N/A
85	85 C LD	1989		N/A		N/A		N.L.A.	Zinc	N/A		N/A		N.L.A.	Zinc	N/A	N/A

HP	Model	Year Range	Serial # Range	Trim Tab/ Exhaust Snout	Mat.	Anodic P/T Plate	Mat.	Prop Spool Anode	Mat.	Gear Hsg. Anode	Mat.	Side Mounted Anode	Mat.	Side Mounted Anode (Opt.)	Mat.	Anodic Prop Nut Anode	Prop Nut Anode Only
90	90 A	1990		N/A		N/A		N.L.A.	Zinc	N/A		N/A		N.L.A.	Zinc	809664A 1	809662T
90	90 A	1991		N/A		N/A		N/A		N.L.A.	Zinc	N/A		N.L.A.	Zinc	809664A 1	809662T
90	90 A	1992		N/A		N/A		N/A		N/A		819232	Alum.	N.L.A.	Zinc	809664A 1	809662T
90	90 B	1990		N/A		N/A		N.L.A.	Zinc	N/A		N/A		N.L.A.	Zinc	809664A 1	809662T
90	90 C	1990 - 1991		N/A		N/A		N/A		N.L.A.	Zinc	N/A		N.L.A.	Zinc	809664A 1	809662T
90	90 C	1992		N/A		N/A		N/A		N/A		819232	Alum.	N.L.A.	Zinc	809664A 1	809662T
90	90 D	1991		N/A		N/A		N/A		N.L.A.	Zinc	N/A		N.L.A.	Zinc	809664A 1	809662T
90	90 E	1991		N/A		N/A		N/A		N/A		819232	Alum.	N.L.A.	Zinc	809664A 1	809662T
90	90 H	1991		N/A		N/A		N/A		N/A		819232	Alum.	N.L.A.	Zinc	809664A 1	809662T
90	90	1992 - 1994	0E000001 - 0E093699	N/A		N/A		N/A		N/A		819232	Alum.	N.L.A.	Zinc	809664A 1	809662T
90	90	1995 - 1999	0E093700 and up	31640T07	EDP	818298Q 1	Alum.	N/A		N/A		826134Q	Alum.	N/A		809664A 1	809662T
90	90 A LD	1990		N/A		N/A		N.L.A.	Zinc	N/A		N/A		N.L.A.	Zinc	N/A	N/A
90	90 B LD	1991		N/A		N/A		N/A		N.L.A.	Zinc	N/A		N.L.A.	Zinc	809664A 1	809662T
90	90 C LD	1990		N/A		N/A		N/A		N.L.A.	Zinc	N/A		N.L.A.	Zinc	809664A 1	809662T
90	90 D LD	1991		N/A		N/A		N/A		N.L.A.	Zinc	N/A		N.L.A.	Zinc	809664A 1	809662T
120	120 A	1990		N/A		N/A		N.L.A.	Zinc	N/A		N/A		N.L.A.	Zinc	809664A 1	809662T
120	120 A	1991		N/A		N/A		N/A		N.L.A.	Zinc	N/A		N.L.A.	Zinc	809664A 1	809662T
120	120 A	1992		N/A		N/A		N/A		N/A		819232	Alum.	N.L.A.	Zinc	809664A 1	809662T
120	120 B	1990		N/A		N/A		N.L.A.	Zinc	N/A		N/A		N.L.A.	Zinc	809664A 1	809662T
120	120 C	1990 - 1991		N/A		N/A		N/A		N.L.A.	Zinc	N/A		N.L.A.	Zinc	809664A 1	809662T
120	120 C	1992		N/A		N/A		N/A		N/A		819232	Alum.	N.L.A.	Zinc	809664A 1	809662T
120	120 D	1991		N/A		N/A		N/A		N.L.A.	Zinc	N/A		N.L.A.	Zinc	809664A 1	809662T
120	120 H	1991		N/A		N/A		N/A		N/A		819232	Alum.	N.L.A.	Zinc	809664A 1	809662T
120	120	1992 - 1994	0E000001 - 0E093699	N/A		N/A		N/A		N/A		819232	Alum.	N.L.A.	Zinc	809664A 1	809662T
120	120	1995 - 1999	0E093700 and up	31640T07	EDP	818298Q 1	Alum.	N/A		N/A		826134Q	Alum.	N/A		809664A 1	809662T
120	120 A LD	1990		N/A		N/A		N.L.A.	Zinc	N/A		N/A		N.L.A.	Zinc	809664A 1	809662T
120	120 B LD	1990 - 1992		N/A		N/A		N/A		N.L.A.	Zinc	N/A		N.L.A.	Zinc	809664A 1	809662T
120	120 C LD	1990		N/A		N/A		N/A		N.L.A.	Zinc	N/A		N.L.A.	Zinc	809664A 1	809662T
120	120 D LD	1991		N/A		N/A		N/A		N.L.A.	Zinc	N/A		N.L.A.	Zinc	809664A 1	809662T
125	125 A	1983 - 1989		N/A		N/A		N.L.A.	Zinc	N/A		N/A		N.L.A.	Zinc	N/A	N/A
125	125 B	1986 - 1989		N/A		N/A		N.L.A.	Zinc	N/A		N/A		N.L.A.	Zinc	N/A	N/A
125	125 C	1988 - 1989		N/A		N/A		N.L.A.	Zinc	N/A		N/A		N.L.A.	Zinc	N/A	N/A
125	125 D	1989		N/A		N/A		N.L.A.	Zinc	N/A		N/A		N.L.A.	Zinc	N/A	N/A
125	125 E	1989		N/A		N/A		N.L.A.	Zinc	N/A		N/A		N.L.A.	Zinc	N/A	N/A
125	125 A LD	1989		N/A		N/A		N.L.A.	Zinc	N/A		N/A		N.L.A.	Zinc	N/A	N/A
125	125 B LD	1989		N/A		N/A		N.L.A.	Zinc	N/A		N/A		N.L.A.	Zinc	N/A	N/A
150	150 A	1989 - 1990		N/A		N/A		N.L.A.	Zinc	N/A		N/A		N.L.A.	Zinc	809664A 1	809662T
150	150 A	1991		N/A		N/A		N/A		N.L.A.	Zinc	N/A		N.L.A.	Zinc	809664A 1	809662T
150	150 A	1992		N/A		N/A		N/A		N/A		819232	Alum.	N.L.A.	Zinc	809664A 1	809662T
150	150 B	1990		N/A		N/A		N.L.A.	Zinc	N/A		N/A		N.L.A.	Zinc	809664A 1	809662T
150	150 B	1991		N/A		N/A		N/A		N.L.A.	Zinc	N/A		N.L.A.	Zinc	809664A 1	809662T
150	150 C	1990		N/A		N/A		N.L.A.	Zinc	N/A		N/A		N.L.A.	Zinc	809664A 1	809662T
150	150 C	1992		N/A		N/A		N/A		N/A		819232	Alum.	N.L.A.	Zinc	809664A 1	809662T
150	150 D	1990		N/A		N/A		N.L.A.	Zinc	N/A		N/A		N.L.A.	Zinc	809664A 1	809662T
150	150 E	1991		N/A		N/A		N/A		N.L.A.	Zinc	N/A		N.L.A.	Zinc	809664A 1	809662T
150	150 F	1991		N/A		N/A		N/A		N.L.A.	Zinc	N/A		N.L.A.	Zinc	809664A 1	809662T
150	150 H	1991		N/A		N/A		N/A		N.L.A.	Zinc	N/A		N.L.A.	Zinc	809664A 1	809662T
150	150 J	1991		N/A		N/A		N/A		N.L.A.	Zinc	N/A		N.L.A.	Zinc	809664A 1	809662T
150	150	1992 - 1994	0E000001 - 0E093699	N/A		N/A		N/A		N/A		819232	Alum.	N.L.A.	Zinc	809664A 1	809662T

Not all parts listed are available for the European, C.I.S., Africa and Middle East Markets.
For more information, please contact your local Mercury, Mariner, MerCruiser or Quicksilver Office.

Trolling Motor Anodes

Model	Year Range	Serial # Range	Shaft Anode	Mat.	Bearing Cap Anode	Mat.
Thruster (All Models)	1976 - 1990	4208828 - 0C925339	N.L.A.	Zinc	N/A	
Thruster T33	1991 - 1992	0C925340 - 0C959999	N.L.A.	Zinc	N.L.A.	Zinc
Thruster R33/RX33	1991 - 1992	0C925340 - 0C925339	N.L.A.	Zinc	N.L.A.	Zinc
Thruster T45/D45	1991 - 1992	0C925340 - 0C925339	N.L.A.	Zinc	N.L.A.	Zinc
Thruster R45/RL45/RX45	1991 - 1992	0C925340 - 0C925339	N.L.A.	Zinc	N.L.A.	Zinc
Thruster T28 (export only)	1992	0C946590 - 0C925339	N.L.A.	Zinc	M879341T	Zinc
Thruster T24	1993 - 1995	0C960000 and up	N.L.A.	Zinc	N.L.A.	Zinc
Thruster T28	1993 - 1995	0C960000 and up	N.L.A.	Zinc	N.L.A.	Zinc
Thruster T33	1993 - 1995	0C960000 and up	N.L.A.	Zinc	N.L.A.	Zinc
Thruster T45	1993 - 1995	0C960000 and up	N.L.A.	Zinc	N.L.A.	Zinc
Thruster R25/RL25	1993 - 1995	0C960000 and up	N/A		N.L.A.	Zinc
Thruster R30/RL30	1993 - 1995	0C960000 and up	N/A		N.L.A.	Zinc
Thruster RL35/RX35	1993 - 1995	0C960000 and up	N/A		N.L.A.	Zinc
Thruster RL45	1993 - 1995	0C960000 and up	N/A		N.L.A.	Zinc
Thruster DL50	1993 - 1995	0C960000 and up	N.L.A.	Zinc	N.L.A.	Zinc
Thruster RL50/RX50	1993 - 1995	0C960000 and up	N/A		N.L.A.	Zinc
Stalker (All Models)	1983 - 1990	5194909 - 0C925339	N.L.A.	Zinc	N/A	

GEARCASES - MERCURY, MARINER 3-CYLINDER

GEAR HOUSING ASSEMBLY COMPLETE



1667- 9011J16

Black, 2.3:1 gear ratio. 20" long shaft length.
Includes the newer 6 jaw reverse clutch and a new powerhead gasket with upper shift shaft for correct throw

Fits Mercury 75-125 hp. 2-cycle outboards with 3 jaw reverse clutch

1667- 9011J15

Black, 2.3:1 gear ratio. 20" long shaft length

Fits Mercury 75-125 hp. 2-cycle outboards with 6 jaw reverse clutch

GEARCASES - MERCURY, MARINER 4-CYLINDER

GEAR HOUSING ASSEMBLY COMPLETE



1667- 9011J 6

Black, 2.07:1 gear ratio. 20" long shaft length

Fits Mercury 100/115/125 hp. (4 cylinder) 2-cycle outboards with 6 jaw reverse clutch

1667- 9011J16

Black, 2.3:1 gear ratio. 20" long shaft length.

Includes the newer 6 jaw reverse clutch and a new powerhead gasket with upper shift shaft for correct throw

Fits Mercury 75-125 hp. 2-cycle outboards with 3 jaw reverse clutch

1667- 9011J15

Black, 2.3:1 gear ratio. 20" long shaft length

Fits Mercury 75-125 hp. 2-cycle outboards with 6 jaw reverse clutch

GEARCASES - MERCURY, MARINER V-6

GEARCASE ASSEMBLY COMPLETE

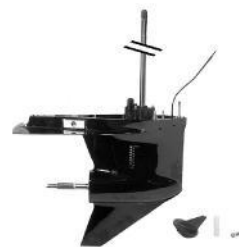

1647- 9148T81

Black, 2:1 ratio. 20" long shaft

Standard Rotation (RH)

Fits Mercury 135-200 (2.5L) V-6 outboards

1647- 9148T82

Black, 2:1 ratio. 25" extra long shaft

Standard Rotation (RH)

Fits Mercury 135-200 (2.5L) V-6 outboards

1647- 9148T83

Black, 2:1 ratio. 25" extra long shaft

Counter Rotation (LH)

Fits Mercury 135-200 (2.5L) V-6 outboards

1647- 9148T84

Black, 1.87:1 ratio. 20" long shaft

Standard Rotation (RH)

Fits Mercury 135-200 (2.5L) V-6 outboards

1647- 9148T85

Black, 1.87:1 ratio. 25" extra long shaft

Standard Rotation (RH)

Fits Mercury 135-200 (2.5L) V-6 outboards

1647- 9148T86

Black, 1.87:1 ratio, 25" extra long shaft
Counter Rotation (LH)
Fits Mercury 135-200 (2.5L) V-6 outboards

OUTBOARD GEARCASE ASSEMBLY



1623-859399T13

Black, 1.75 Gear Ratio, 20 " shaft, Standard Rotation (RH)
13-Spline driveshaft.
Fits Mercury or Mariner 200, 225, 250 horsepower 3.0L OptiMax/DFI outboards.
(s/n 1B504988 and prior)

1623-859399T14

Black, 1.75 Gear Ratio, 25 " shaft, Standard Rotation (RH)
13-Spline driveshaft.
Fits Mercury or Mariner 200, 225, 250 horsepower 3.0L OptiMax/DFI outboards.
(s/n 1B504988 and prior)

1623-859399T15

Black, 1.75 Gear Ratio, 30 " shaft, Standard Rotation (RH)
13-spline driveshaft.
Fits Mercury or Mariner 200, 225, 250 horsepower 3.0L OptiMax/DFI outboards.
(s/n 1B504988 and prior)

1623-859399T16

Black, 1.75 Gear Ratio, 25 " shaft, Counter Rotation (LH)
13 spline driveshaft.
Fits Mercury or Mariner 200, 225, 250 horsepower 3.0L OptiMax/DFI outboards.
(s/n 1B504988 and prior)

1623-859399T17

Black, 1.75 Gear Ratio, 30 " shaft, Counter Rotation (LH)
13 spline driveshaft.
Fits Mercury or Mariner 200, 225, 250 horsepower 3.0L OptiMax/DFI outboards.
(s/n 1B504988 and prior)

MERCUISER

SPARK PLUGS - MERCUISER

SPARK PLUG



33-863622001

AC, 41-983 (Platinum)
Fits MCM 496 Mag & HO and MIE 8.1L & HO
Priced individually, sold @ multiples of 8

33-862029

AC, MR43LTS
Priced individually, sold @ multiples of 8

33-898264001

AC, MR43T
Priced individually, sold @ multiples of 8

33-813425

NGK, AR6FS
Priced individually, sold @ multiples of 10

33-8M0095454

NGK, BPR5EFS
Fits MCM 4.5L & 6.2L Mercury engines
Priced individually, sold @ multiples of 10

33-810883

NGK, BPR6ES
Priced individually, sold @ multiples of 10

33-816336Q

NGK, BPR6EFS
Priced individually, sold @ multiples of 10

33- 97389

NGK, BPR6FS
Priced individually, sold @ multiples of 10

33-813471 1

NGK, BR6ES
Priced individually, sold @ multiples of 4

33-813415

NGK, B8S
Priced individually, sold @ multiples of 10

33-8M2018369

NGK, ITR4A15 (Iridium)
Fits 2001 & newer MCM/MIE 4.3L, 5.0L, 5.7L & 6.2L MPI engines with ECM 555.
Note: Replaces AC# 41-101, 41-932 & 41-993
Priced individually, sold @ multiples of 4

33-813421 4

NGK, R5673-8
Priced individually, sold @ multiples of 4

33-8M0046007

NGK, TR51X (Iridium)
Replaces the 33-803990 NGK# BPR5EFVX
Priced individually, sold @ multiples of 4

SPARK PLUG - SHOP PACK



33-8M0058932

NGK ITR4A15
Shop Pack
Priced individually, sold @ multiples of 25

33- 59571B

NGK, BR6FS, check and set gap per owner's manual or the emissions control information decal if present.
25 spark plugs in one shop package.
Priced individually, sold @ multiples of 25

SPARK PLUG CHART - MERCUISER

MCM Spark Plug Chart

Model	CID/ #Cyl	Type of Ignition	Year Range	Serial # Range	Spark Plug	Spark Plug Gap
100 Vazer	98/ L4	Delco - HEI	2007 - 2009	1A035000 and up	33-896329818	.035
110	153/ L4	Delco	1963 - 1966	1537370 - 2044033	33-813471 1	.035
120	153/ L4	Delco	1964 - 1974	1666601 - 3825578	33-813471 1	.035
120	153/ L4	Delco	1974 - 1986	3825579 - 0B531853	33-898264001	.035
2.5L	153/ L4	Delco	1987 - 1989	0B531854 - 0C853255	33-898264001	.035
140	181/ L4	Delco	1968 - 1974	2508261 - 3826282	33-813471 1	.035
140	181/ L4	Delco	1974 - 1986	3826283 - 0B450800	33-898264001	.035
3.0L	181/ L4	Delco	1987 - 1989	0B450801 - 0C856558	33-898264001	.035
3.0L	181/ L4	Prestolite	1990 - 1991	0C856559 - 0D504541	33-898264001	.035
3.0L	181/ L4	Delco Digital	1990 - 1991	0C856559 - 0D504541	33-898264001	.035

Model	CID/ #Cyl	Type of Ignition	Year Range	Serial # Range	Spark Plug	Spark Plug Gap
3.0L	181/ L4	EST	1991 - 1994	0D504542 - 0F603999	33-816336Q	.035
3.0L	181/ L4	EST	1998	0L010042 - 0L340999	33-816336Q	.035
3.0L	181/ L4	EST	1999 - 2016	0L341000 and up	33-862029	.045
3.0L MPI	181/ L4	EST	2008 - 2016	1A072812 and up	33-862029	.045
3.0LX	181/ L4	Prestolite	1990 - 1991	0C856559 - 0D504541	33-898264001	.035
3.0LX	181/ L4	Delco Digital	1990 - 1991	0C856559 - 0D504541	33-816336Q	.035
3.0LX	181/ L4	EST	1991 - 1997	0D504542 - 0K999999	33-816336Q	.035
165	224/ L4	Delco	1987	0B434940 - 0B77451	33- 97389	.035
170	224/ L4	Delco	1985 - 1986	6916779 - 0B434940	33- 97389	.035
180	224/ L4	Delco & Prestolite	1987	0B436391 - 0B775248	33- 97389	.035
190	224/ L4	Delco	1985 - 1986	6916779 - 0B436390	33- 97389	.035
3.7L	224/ L4	Delco	1988 - 1989	0B774252 and up	33- 97389	.035
3.7LX	224/ L4	Delco & Prestolite	1988 - 1989	0B775249 and up	33- 97389	.035
470	224/ L4	Delco	1976 - 1984	4208730 - 6916778	33- 97389	.035
485	224/ L4	Delco	1980 - 1982	5685394 - 6218036	33- 97389	.035
488	224/ L4	Delco	1983 - 1984	6170297 - 6916778	33- 97389	.035
140	194/ L6	Delco	1963	1538930 - 1725960	33-813471 1	.035
150	230/ L6	Delco	1964 - 1966	1666495 - 2048046	33-813471 1	.035
160	250/ L6	Delco	1967 - 1969	2048022 - 2770031	33-813471 1	.035
165	250/ L6	Delco	1970	2770032 - 2771483	33-813471 1	.035
165	250/ L6	Delco	1971 - 1981	2771484 - 5813433	33-898264001	.035
200	292/ L6	Delco	1969	2453769 - 2712072	33-813471 1	.035
185 (4 bbl.)	229/ V-6	Prestolite	1983 - 1984	6330183 - 6919655	33-898264001	.035
175	262/ V-6	Thunderbolt IV	1987	0B527955 - 0B773242	33-898264001	.035
185 (2 bbl.)	262/ V-6	Thunderbolt IV	1985 - 1987	6919656 - 0B527954	33-898264001	.035
205	262/ V-6	Thunderbolt IV	1985 - 1987	0A331455 - 0B775129	33-898264001	.035
262 Mag.(TBI)(Gen+)	262/ V-6	Delco - HEI	1996 - 1997	0F803800 - 0K999999	33-862029	.045
4.3L	262/ V-6	Thunderbolt IV	1988 - 1993	0B773243 - 0F000877	33-898264001	.035
4.3L	262/ V-6	Thunderbolt IV	1993 - 1996	0F000878 - 0F802999	33-898264001	.040
4.3L (Gen +)	262/ V-6	Thunderbolt V	1998 - 2004	0L010044 - 0W300012	33-862029	.045
4.3L TKS	262/ V-6	Thunderbolt V	2004 - 2016	0W300013 and up	33-862029	.060
4.3L EFI (Gen+)(TBI)	262/ V-6	Delco & Mercury - HEI	1998 - 2001	0L012009 - 0M299999	33-862029	.045
4.3L MPI	262/ V-6	Delco - HEI	2002 - 2016	0M300000 and up	33-8M2018369	.060
4.3L MPI EC	262/ V-6	Delco - HEI	2011 - 2016	1A637496 and up	33-8M2018369	.060
4.3LH (Gen +)	262/ V-6	Thunderbolt IV	1998 - 2002	0L010044 - 0M614999	33-862029	.045
4.3LX	262/ V-6	Thunderbolt IV	1988 - 1993	0B775130 - 0F001219	33-898264001	.035
4.3LX	262/ V-6	Thunderbolt IV	1993 - 1996	0F001220 - 0F802999	33-898264001	.040
4.3LX (Gen +)	262/ V-6	Thunderbolt IV	1996 - 1997	0F803000 - 0K999999	33-862029	.045
4.3LXH (Gen +)	262/ V-6	Thunderbolt IV	1996 - 1997	0F803000 - 0K999999	33-862029	.045
4.5L MPI	275/ V6	Mercury	2014 - 2016	2A441953 and up	33-8M0095454	.051
215 MCM & MIE (Ford)	302/ V-8	Autolite	1970 - 1972	2781153 - 3563181	N.L.A.	.030
215 MCM & MIE (Ford)	302/ V-8	Mallory	1970 - 1972	2781153 - 3563181	33-813425	.030
225 MCM & MIE (Ford)	302/ V-8	All	1973 - 1974	3385721 - 4166999	33-813425	.030
888 (Ford)	302/ V-8	All	1971 - 1977	3108723 - 4887829	33-813425	.030
190 (8 cyl.)	283/ V-8	Delco	1963 - 1964	1564539 - 1730903	N.L.A.	.035
198 MIE	305/ V-8	Mallory	1977	4776402 - 4931099	33-898264001	.035
200	305/ V-8	Thunderbolt IV	1985 - 1987	6899058 - 0B774444	33-898264001	.035
228	305/ V-8	Mallory	1977 - 1982	4765100 - 6218461	33-898264001	.035

Not all parts listed are available for the European, C.I.S., Africa and Middle East Markets.
 For more information, please contact your local Mercury, Mariner, MerCruiser or
 Quicksilver Office.

MERCUISER

Model	CID/ #Cyl	Type of Ignition	Year Range	Serial # Range	Spark Plug	Spark Plug Gap
228	305/ V-8	Thunderbolt IV	1983 - 1984	6218462 - 6899268	33-898264001	.035
228 MIE	305/ V-8	Mallory	1977 - 1980	4765100 - 5907057	33-898264001	.035
230	305/ V-8	Thunderbolt IV	1985 - 1987	6899269 - 0B773739	33-898264001	.035
230 MIE (LH)	305/ V-8	Thunderbolt IV	1981 - 1987	5907058 - 0B788151	33-898264001	.035
230 MIE (RH)	305/ V-8	Thunderbolt IV	1981 - 1987	5907058 - 0B788151	33-898264001	.035
5.0L	305/ V-8	Thunderbolt IV	1988 - 1995	0B774445 - 0F600999	33-898264001	.035
5.0L (Gen +)	305/ V-8	Thunderbolt V	1998 - 2004	0L015751 - 0W300009	33-862029	.045
5.0L TKS	305/ V-8	Thunderbolt V	2004 - 2016	0W300010 and up	33-862029	.060
5.0L EFI (Gen +)	305/ V-8	Delco & Mercury - HEI	1998 - 2001	0L012052 - 0M299999	33-862029	.045
5.0L MIE (LH)	305/ V-8	Thunderbolt IV	1988	0B788152 - 0C396832	33-898264001	.035
5.0L MIE (RH)	305/ V-8	Thunderbolt IV	1988	0B788152 - 0C396832	33-898264001	.035
5.0L MPI	305/ V-8	Delco - HEI	2002 - 2016	0M300000 and up	33-8M2018369	.060
5.0L MPI EC	305/ V-8	Delco - HEI	2008 - 2016	1A300000 and up	33-8M2018369	.060
5.0LX	305/ V-8	Thunderbolt IV	1988 - 1995	0B773740 - 0F600999	33-898264001	.035
898	305/ V-8	Mallory	1977 - 1982	4762210 - 6218461	33-898264001	.035
898	305/ V-8	Thunderbolt IV	1983 - 1984	6218462 - 6899057	33-898264001	.035
225 (GM)	327/ V-8	Delco	1963 - 1969	1539620 - 2694014	N.L.A.	.035
225 MIE (GM)	327/ V-8	Thunderbolt	1968	2278647 - 2694014	33-813415	N/A
250 MCM & MIE	327/ V-8	Thunderbolt	1968 - 1969	2314301 - 2639854	33-813415	N/A
250	350/ V-8	Mallory	1977	4768000 - 4908849	33-898264001	.035
255 MCM & MIE (GM)	350/ V-8	Mallory & Mercury	1975 - 1976	3258728 - 4767999	33-898264001	.035
260	350/ V-8	Mallory	1978 - 1982	4908850 - 6218461	33-898264001	.035
260	350/ V-8	Thunderbolt IV	1982 - 1987	6218462 - 0B773304	33-898264001	.035
260 MIE (LH)	350/ V-8	Thunderbolt IV	1981 - 1987	5907058 - 0B788151	33-898264001	.035
260 MIE (RH)	350/ V-8	Thunderbolt IV	1981 - 1987	5907058 - 0B788151	33-898264001	.035
270 MCM & MIE	350/ V-8	Thunderbolt	1969 - 1972	2851074 - 3385720	33-813415	N/A
280 TRS	350/ V-8	Mercury	1975	4176250 - 4499390	33-898264001	.035
280 TRS	350/ V-8	Mallory	1976	4499391 - 4770199	33-898264001	.035
300	350/ V-8	Thunderbolt IV	1985 - 1986	6668677 - 0B430367	33-898264001	.035
320 EFI	350/ V-8	Thunderbolt IV	1987 - 1989	0A543604 - 0C622418	33-898264001	.035
350 Mag. Alpha	350/ V-8	Thunderbolt IV & V	1986 - 1997	0A635178 - 0K999999	33-898264001	.035
350 Mag. Alpha EFI (Gen+)	350/ V-8	Delco - HEI	1996	0K001509 - 0K999999	33-862029	.045
350 Mag. Bravo MPI	350/ V-8	Delco - HEI	1995	0F415189 - 0F601999	33-898264001	.035
350 Mag. Bravo MPI (Gen+)	350/ V-8	Delco - HEI	1996 - 1997	0F602000 - 0K999999	33-862029	.045
350 Mag. EFI Ski	350/ V-8	Delco - HEI	1994 - 1997	0F215561 - 0K999999	33-862029	.045
350 Mag. MPI (Gen+)	350/ V-8	Delco - HEI	1998	0L010019 - 0L325952	33-862029	.045
350 Mag. MPI (Gen+)	350/ V-8	Mercury -HEI	1999 - 2001	0L325953 - 0M299999	33-862029	.045
350 Mag. MPI	350/ V-8	Delco - HEI	2002 - 2016	0M300000 and up	33-8M2018369	.060
350 Mag. MPI EC	350/ V-8	Delco - HEI	2008 - 2016	1A300000 and up	33-8M2018369	.060
350 Mag. MPI Horizon	350/ V-8	Delco - HEI	2002 - 2007	0M300000 and up	33-8M2018369	.060
350 Mag. MPI Horizon MIE	350/ V-8	Mercury -HEI	1999 - 2001	0L304700 - 0M299999	33-8M0046007	.045
350 Mag. MPI Horizon MIE	350/ V-8	Delco - HEI	2002 - 2007	0M300000 - 1A089999	33-8M2018369	.060
350 Mag. MPI MIE (Gen+)	350/ V-8	Delco - HEI	1998 - 2016	0L002008 - 0L302199	33-862029	.045
350 Mag. MPI MIE (Gen+)	350/ V-8	Mercury -HEI	1998 - 2001	0L302200 - 0M299999	33-862029	.045
350 Mag. MPI MIE	350/ V-8	Delco -HEI	2002 - 2007	0M300000 - 1A089999	33-8M2018369	.060
350 Mag. MPI Ski	350/ V-8	Delco - HEI	1995 - 1996	0F350583 - 0F799999	33-898264001	.035
350 Mag. MPI Ski (Gen+)	350/ V-8	Delco - HEI	1998	0L002600 - 0L304599	33-862029	.045
350 Mag. MPI Ski (Gen+)	350/ V-8	Mercury -HEI	1999 - 2001	0L304600 - 0M299999	33-862029	.045
350 Mag. MPI Ski	350/ V-8	Delco -HEI	2002 - 2016	0M300000 and up	33-8M2018369	.060
350 Mag. Ski	350/ V-8	Thunderbolt IV & V	1991 - 1997	0D505450 - 0K999999	33-898264001	.035
5.7L	350/ V-8	Thunderbolt IV & V	1988 - 1997	0B773305 - 0K999999	33-898264001	.035
5.7L (Gen +)	350/ V-8	Thunderbolt V	1998 - 2004	0L010037 - 0W300754	33-862029	.045

Model	CID/ #Cyl	Type of Ignition	Year Range	Serial # Range	Spark Plug	Spark Plug Gap
5.7L TKS	350/ V-8	Thunderbolt V	2004 - 2016	0W300755 and up	33-862029	.060
5.7L EFI	350/ V-8	Delco - HEI	1995 - 1997	0F225560 - 0K999999	33-898264001	.035
5.7L EFI (Gen +)	350/ V-8	Delco & Mercury - HEI	1998 - 2001	0L010035 - 0M299999	33-862029	.045
5.7L EFI MIE (Gen+)	350/ V-8	Delco - HEI	1997	0K040300 - 0K999999	33-862029	.045
5.7L MIE (LH)	350/ V-8	Thunderbolt IV	1988 - 1993	0B788152 - 0F024999	33-898264001	.035
5.7L MIE (RH)	350/ V-8	Thunderbolt IV	1988 - 1993	0B788152 - 0F024999	33-898264001	.035
5.7L MIE	350/ V-8	Thunderbolt IV	1993 - 1995	0F025000 - 0K999999	33-898264001	.035
5.7L MIE (Gen+)	350/ V-8	Thunderbolt V	1998 - 2004	0L002003 - 0W090899	33-862029	.045
5.7L MIE TKS	350/ V-8	Thunderbolt V	2004 - 2016	0W090900 and up	33-862029	.060
5.7L MPI Horizon MIE	350/ V-8	Delco -HEI	2008 - 2016	1A090000 and up	33-8M2018369	.060
5.7L MPI MIE	350/ V-8	Delco -HEI	2008 - 2016	1A090000 and up	33-8M2018369	.060
5.7L MPI MIE EC	350/ V-8	Delco -HEI	2008 - 2016	1A090000 and up	33-8M2018369	.060
5.7L MPI Tow Sports	350/ V-8	Delco -HEI	2008 - 2016	1A090000 and up	33-8M2018369	.060
5.7L MPI Tow Sports EC	350/ V-8	Delco -HEI	2008 - 2016	1A090000 and up	33-8M2018369	.060
5.7L Ski	350/ V-8	Prestolite & Mallory	1985 - 1995	0A338553 - 0F775199	33-898264001	.035
5.7L Ski	350/ V-8	Thunderbolt IV & V	1987 - 1997	0B514627 - 0K999999	33-898264001	.035
5.7L Ski	350/ V-8	Thunderbolt V	1998 - 2004	0L002005 - 0W090899	33-862029	.045
5.7L Ski TKS	350/ V-8	Thunderbolt V	2004 - 2016	0W090900 and up	33-862029	.060
5.7LX	350/ V-8	Thunderbolt V	1996 - 1997	0F601000 - 0K999999	33-898264001	.035
5.7LX Bravo EFI (Gen +)	350/ V-8	Delco - HEI	1996 - 1997	0F800300 - 0K999999	33-862029	.045
5.7LX EFI	350/ V-8	Delco - HEI	1996 - 1997	0F752400 - 0K999999	33-898264001	.035
Black Scorpion Ski (Gen+)	350/ V-8	Delco - HEI	1996 - 2002	0F800000 - 0M391599	33-862029	.045
Black Scorpion Ski (Gen+)	350/ V-8	Delco - HEI	2003 - 2007	0M391600 - 0W698432	33-8M2018369	.060
Scorpion 350	350/ V-8	Delco - HEI	2008 - 2016	0W698433 and up	33-8M2018369	.060
Scorpion 350 EC	350/ V-8	Delco - HEI	2008 - 2016	0W698433 and up	33-8M2018369	.060
233 MCM & MIE (Ford)	351/ V-8	Mercury & Prestolite	1975 - 1977	4173000 - 4902304	33-813425	.030
255 MIE & MCM (Ford)	351/ V-8	Mallory & Mercury	1973 - 1980	3258728 - 5907057	33-813425	.030
377 Mag	377/ V-8	Delco -HEI	2008 - 2016	1A300000 and up	33-8M2018369	.060
377 Mag EC	377/ V-8	Delco -HEI	2008 - 2016	1A300000 and up	33-8M2018369	.060
377 Scorpion MCM	377/ V-8	Delco - HEI	1999 - 2005	0L416146 - 0M907201	33-862029	.045
377 Scorpion Ski	377/ V-8	Delco - HEI	1997 - 1998	0K000656 - 0L600314	33-862029	.045
6.2L MPI (Mercury)	377/ V-8	Mercury	2015 - 2016	2A456613 and up	33-8M0095454	.051
MX 6.2L MPI	377/ V-8	Mercury -HEI	2000 - 2001	0L680003 - 0M299999	33-862029	.045
MX 6.2L MPI	377/ V-8	Delco -HEI	2002 - 2007	0M300000 - 1A299999	33-8M2018369	.060
MX 6.2L MPI Horizon	377/ V-8	Delco -HEI	2002 - 2007	0M300000 and up	33-8M2018369	.060
MX 6.2L MPI Horizon MIE	377/ V-8	Delco -HEI	2002 - 2016	0M300000 and up	33-8M2018369	.060
MX 6.2L MPI MIE	377/ V-8	Mercury -HEI	1999 - 2001	0L670000 - 0M299999	33-862029	.045
MX 6.2L MPI MIE	377/ V-8	Delco -HEI	2002 - 2007	0M300000 and up	33-8M2018369	.060
MX 6.2L MPI MIE EC	377/ V-8	Delco -HEI	2008 - 2016	1A090000 and up	33-8M2018369	.060
MX 6.2L MPI Ski	377/ V-8	Delco -HEI	2002 - 2007	0M317000 and up	33-8M2018369	.060
MX 6.2L Bk Scorpion Ski	377/ V-8	Delco - HEI	2001 - 2002	0L670015 - 0M391599	33-862029	.045
MX 6.2L Bk Scorpion Ski	377/ V-8	Delco - HEI	2003 - 2007	0M391750 - 0W698432	33-8M2018369	.060
Scorpion 377	377/ V-8	Delco - HEI	2008 - 2016	0W698433 and up	33-8M2018369	.060
Scorpion 377 HO EC	377/ V-8	Delco - HEI	2009 - 2016	1A091488 and up	33-8M2018369	.060
325 MCM & MIE	427/ V-8	Thunderbolt	1969 - 1974	2278747 and up	33-813421 4	.035
330 MCM & MIE	454/ V-8	Mallory	1977 - 1981	4623115 - 6083144	33-898264001	.035
330 MCM & MIE	454/ V-8	Thunderbolt	1977 - 1981	4623115 - 6083144	33-813421 4	.035
330	454/ V-8	Thunderbolt IV	1982 - 1987	6083145 - 0B816540	33-898264001	.035
340 MIE	454/ V-8	Thunderbolt IV	1981 - 1987	5889914 - 0B788365	33-898264001	.035
350 MIE	454/ V-8	Thunderbolt	1974 - 1976	3780450 - 4623109	33-813421 4	.035
370 TRS	454/ V-8	Mallory	1978 - 1985	4179554 - 6721527	33-813421 4	.035

MERCUISER

Model	CID/ #Cyl	Type of Ignition	Year Range	Serial # Range	Spark Plug	Spark Plug Gap
370 TRS	454/ V-8	Holley	1978 - 1985	4883520 - 6721527	33-898264001	.035
370 TRS	454/ V-8	Thunderbolt IV	1985 - 1987	6721528 - 0B714586	33-898264001	.035
400 TRS	454/ V-8	Mallory	1980 - 1986	5668232 - 0B457644	33-813421 4	.035
400 TRS	454/ V-8	Holley	1980 - 1986	5668232 - 0B457644	33-898264001	.035
420	454/ V-8	Thunderbolt IV	1987 - 1989	0A398941 - 0B622418	33-898264001	.035
425	454/ V-8	Thunderbolt IV	1990 - 1993	0B622419 - 0D937011	33-898264001	.035
440 TRS	454/ V-8	Mallory	1983 - 1986	6181070 - 0B485220	33-813421 4	.035
440 TRS	454/ V-8	Holley	1983 - 1986	6181070 - 0B485220	33-898264001	.035
450	454/ V-8	Thunderbolt IV	1995 - 1996	0F347100 - 0F347277	33-898264001	.035
454 Mag. Alpha	454/ V-8	Thunderbolt IV	1986 - 1988	0A631894 - 0B785148	33-898264001	.035
454 Mag. Bravo	454/ V-8	Thunderbolt IV	1988 - 1997	0B721206 - 0K999999	33-898264001	.035
454 Mag. EFI	454/ V-8	Delco - HEI	1994 - 1996	0F115700 - 0F802349	33-898264001	.035
454 Mag. EFI Ski	454/ V-8	Delco - HEI	1995 - 1996	0F215800 - 0F820099	33-898264001	.035
454 Mag. MPI	454/ V-8	Delco - HEI	1996 - 2001	0F802350 - 0M024999	33-898264001	.040
454 Mag. MPI Horizon MIE	454/ V-8	Delco - HEI	1998 - 2001	0L002200 - 0L674000	33-898264001	.040
454 Mag. MPI Ski	454/ V-8	Delco - HEI	1996 - 1997	0F820100 - 0K999999	33-898264001	.040
525 SC	454/ V-8	Thunderbolt IV	1991 - 1999	0D456000 - 0L415623	33-898264001	.035
7.4L Bravo	454/ V-8	Thunderbolt IV	1988 - 1997	0B771113 - 0K999999	33-898264001	.035
7.4L EFI MIE	454/ V-8	Delco - HEI	1996 - 1997	0F874815 - 0K999999	33-898264001	.035
7.4L MIE	454/ V-8	Thunderbolt IV & V	1981 - 1997	5889914 - 0K999999	33-898264001	.035
7.4L MPI (L29)	454/ V-8	Delco - HEI	1998 - 2001	0L010003 - 0M024330	33-816336Q	.045
7.4L MPI MIE	454/ V-8	Delco - HEI	1995 - 1997	0F563052 - 0K999999	33-898264001	.035
7.4L MPI MIE (L29)	454/ V-8	Delco - HEI	1998 - 2001	0L002006 - 0L674613	33-816336Q	.045
7.4LX Bravo EFI	454/ V-8	Delco - HEI	1996 - 1997	0F820000 - 0K999999	33-898264001	.035
7.4LX Bravo MPI	454/ V-8	Delco - HEI	1996 - 1997	0F602010 - 0K999999	33-898264001	.035
390	482/ V-8	Thunderbolt	1969 - 1970	2781129 - 2825059	N.L.A.	.035
460 TRS	482/ V-8	Mallory & Holley	1983 - 1986	6180970 - 6181046	33-813421 4	.035
496 Mag & HO	496/ V-8	Delco	2001 - 2016	0M025000 and up	33-863622001	.060
496 Mag & HO EC	496/ V-8	Delco	2008 - 2016	1A066166 and up	33-863622001	.060
8.1S & HO MIE	496/ V-8	Delco	2001 - 2016	0M026000 and up	33-863622001	.060
8.1S & HO MIE EC	496/ V-8	Delco	2008 - 2016	0W697154 and up	33-863622001	.060
500	502/ V-8	Thunderbolt IV	1994 - 1998	0F213293 - 0L001772	33-898264001	.035
500 (Gen +)	502/ V-8	Thunderbolt IV	1999	0L414639 - 0L601036	33-898264001	.035
500 EFI	502/ V-8	Delco - HEI	1998 - 2005	0L001477 and up	33-898264001	.035
502 Mag.	502/ V-8	Thunderbolt IV	1990 - 1993	0C878221 - 0F114528	33-898264001	.035
502 Mag. EFI	502/ V-8	Delco - HEI	1993 - 1996	0D840650 - 0F802599	33-898264001	.035
502 Mag. MPI	502/ V-8	Delco - HEI	1996 - 2001	0F802600 - 0M024999	33-898264001	.040
525 EFI	502/ V-8	Mercury - HEI	2003 - 2016	0M900146 and up	33-810883	.035
575 SCi	502/ V-8	Delco - HEI	2000 - 2005	0L306696 - 0M950526	33-813421 4	.040
600 SC	502/ V-8	Thunderbolt IV	1991 - 1993	0D456489 - 0D763875	33-898264001	.035
600 SC	502/ V-8	Thunderbolt IV	1993 - 1996	0D763876 - 0F877642	33-813421 4	.035
8.2L Mag	502/ V-8	Mercury - HEI	2010 - 2016	1A351597 and up	33-810883	.060
8.2L Mag EC	502/ V-8	Mercury - HEI	2010 - 2016	1A350340 and up	33-810883	.060
8.2L MIE	502/ V-8	Thunderbolt IV & V	1990 - 1996	0C878221 - 0F819619	33-898264001	.035
8.2L MIE	502/ V-8	Mercury - HEI	2010 - 2016	1A350802 and up	33-810883	.060
8.2L MIE EC	502/ V-8	Mercury - HEI	2010 - 2016	1A350802 and up	33-810883	.060
8.2L MPI MIE	502/ V-8	Delco - HEI	1996 - 2001	0F819620 - 0L674200	33-898264001	.040
500 Bulldog	540/ V-8	Thunderbolt IV	1990 - 1996	0C577003 - 0F745405	33-898264001	.035
500 Bulldog	540/ V-8	Thunderbolt IV	1997 - 2001	0K000248 - 0M050281	33-898264001	.040
575	540/ V-8	Thunderbolt IV	1986 - 1992	0A677429 - 0D763716	33-813421 4	.035

Model	CID/ #Cyl	Type of Ignition	Year Range	Serial # Range	Spark Plug	Spark Plug Gap
800SC	572/ V-8	Thunderbolt IV	1993 - 1996	0D763836 - 0F877725	33-813421 4	.035
800SC	572/ V-8	Thunderbolt IV	1997 - 2016	0K000223 and up	33-813421 4	.040

CUSTOM ENGINE COVERS

These covers have yellow flamed graphics and are designed to fit over the top of the existing MerCruiser OEM cover.

ENGINE COVER WITH FLAME GRAPHICS



879194T80

Want the hottest engine in the marina? Heat things up with a flame engine cover. You're sure to get everyone's attention at the next owner's rendezvous. Fits 4.3 MPI, 5.0 MPI, 350 Mag MPI, MX 6.2 MPI built between 2001 and the present

ENGINE COVER WITH FLAME GRAPHICS



879147T94

Want the hottest engine in the marina? Heat things up with a flame engine cover. You're sure to get everyone's attention at the next owner's rendezvous. Fits All Scorpion models built between 1995 and the present. Note: Scorpion emblem not included.

ENGINE COVER WITH FLAME GRAPHICS



879194T79

Want the hottest engine in the marina? Heat things up with a flame engine cover. You're sure to get everyone's attention at the next owner's rendezvous. Fits 496 Mag, 496 Mag HO, 8.1S Horizon, 8.1S HO built between 2000 and 2008

BEARING KIT

GIMBAL BEARING KIT



30-879194A00

Perma-Lube Bearing Kit required to retrofit the new XR/XZ drives to older Bravo transom plate assemblies to provide enough clearance for the larger u-joint on the new XR/XZ drives. Fits Bravo transom assemblies

TILT UP LIMIT SPACER KIT

Limits the tilt (up) range to prevent the drive unit from hitting the swim platform.

TRIM LIMIT SPACER KIT



15768A 3

2 per kit
Fits Alpha One & Gen II (1987 and newer) & Bravo drives.

MERCUISER

TRIM IN LIMIT SPACER KITS

Reduces "stern lift" by preventing the drive unit from reaching the last few degrees of full trim under. See MerCruiser Service Bulletin # 94-1 for additional details.

TRIM LIMIT SPACER KIT



23-806445A 1

Internal Cylinder Kit, For negative trim (in) limit of .750 in.(19 mm) to 1.00 in.(25 mm).

Fits Bravo drives (s/n 0F214599 and below)

TRAILERING CLIPS

To support drive in the tilt up position while trailering.

TRAILERING CLIP



817019Q 2

Fits MC-I, R, MR, Alpha, Bravo & Vazer drives.

Priced & packaged in qty. of 2

Quicksilver Branded, Clamshell Package Point of Sale Packaged.

GEAR LUBE MONITOR KITS

GEAR LUBE MONITOR KIT



806193A49

Mounts on inner transom, connecting internally to the upper driveshaft housing. Includes low gear lube warning sensor that connects to the engine audio warning system. Warning feature requires that the Audio Warning System is installed on the engine.

Fits Alpha One Gen II (s/n 0D491000 and above).

GEAR LUBE RESERVOIR KIT



865585A02

1 quart reservoir kit with float switch.

Designed to replace the smaller rectangular reservoir for added gear lube capacity.

Fits Bravo drives running under excessive loads in a heavy use environment.

GEAR LUBE RESERVOIR RELOCATION KIT



806054A 1

Reservoir Relocation Kit. Used to relocate the "square" reservoir bottle from the engine to the transom. This kit should be used when the installation of any other accessory kit would interfere with the reservoir at its factory installed location.

Fits Alpha & Bravo models (1994 and newer)

DUAL STATION SENDERS

Replaces factory installed sender on engine. For use with dual station instrumentation.

ENGINE OIL PRESSURE SENDER



37293T

Fits MCM/MIE gasoline engines

ENGINE WATER TEMPERATURE SENDER



49734

For dual station installations, used for temperature gauge

Fits MCM/MIE engines

ENGINE OIL PRESSURE SENDER



87-805268

For dual station installations
Fits 1994 and newer MCM/MIE Diesel engines

SERPENTINE BELT KITS

The second MCM V-6 or V-8 engine used in a dual engine boat can have the power steering pump removed by using one of these belt kits. If the pump is not removed, the plastic power steering hose coupler must be changed to a brass one. **DO NOT RUN** the power steering pump continuously with the plastic shipping coupler. Order a Belt Kit or a Brass Coupler.

SERPENTINE BELT & PULLEY KIT



889432A 1

Fits 2002-2003 MCM V-6 & V-8 (305 & 350 cid) Alpha engines with standard cooling that the power steering pump is being removed (s/n 0M343008-0M999999).

SERPENTINE BELT & PULLEY KIT



889433A 1

Fits 2002-2003 MCM V-6 & V-8 (305, 350 & 377 cid) Alpha engines with closed cooling and Bravo engines that the power steering pump is being removed (s/n 0M343008-0M999999).

SERPENTINE BELT KIT



807901A 4

For dual engine applications where power steering pump is being removed.
Fits MCM V-6 & V-8 (305 & 350 cid) Alpha engines with standard cooling. Also fits MCM 4.3L Alpha with closed cooling. See application chart for specific engine models.

807901A 3

For dual engine applications where power steering pump is being removed.
Fits MCM V-6 & V-8 (305 & 350 cid) Bravo engines with standard cooling. Also fits MCM 4.3L Bravo; 5.0L & 5.7L Alpha/Bravo with closed cooling. See application chart for specific engine models.

SERPENTINE BELT

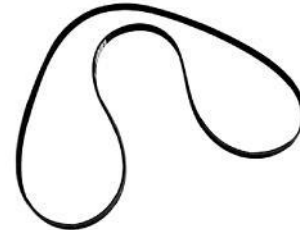

57-865615Q08

2535 mm length
Fits 1999-2002 MCM V-6 & V-8 (305, 350 & 377 cid) Bravo engines with high mounted alternator that the power steering pump is being removed (s/n 0L619000-0M343007).

57-865615Q09

1780 mm length
Fits 1999-2001 MCM V-6 & V-8 (305 & 350 cid) Alpha engines with high mounted alternator (s/n 0L619000-0M320024)

57-865615Q07

2467 mm length
Fits 1998-2001 MCM V-8 (454 & 502 cid) Bravo engines with serpentine belt that the power steering pump is being removed.

57-865615Q02

2285 mm length
Fits 2001-2004 MIE 8.1S engines (s/n 0M025000-0W389999). Also fits 2001-2005 MCM 496 Mag engines (s/n 0M025000-0W309999) that the power steering pump has been removed.

P/S HOSE COUPLER



22-860099001

Required kit when leaving the power steering pump on the second engine in dual engine applications. Connects the power steering hoses together.
Fits all MCM engines with power steering

SERPENTINE BELT KIT CHART

MCM Serpentine Belt Kits

For use on engines with power steering pump removed

Model	Year Range	Serial # Range	Belt Kit	Optional Brass Coupler
MCM V-6 (Gen +) Alpha	1996 - 1999	0F803000 - 0L619083	807901A 4	22-860099001
MCM V-6 (Gen +) Alpha	1999 - 2002	0L619084 - 0M320024	57-865615Q09	22-860099001
MCM V-6 (Gen +) Alpha	2002	0M320025 - 0M343007	57-865615Q09(1)	22-860099001
MCM V-6 (Gen +) Alpha, RWC	2002 - 2003	0M343008 - 0M999999	889432A 1	22-860099001
MCM V-6 (Gen +) Alpha, FWC	2002 - 2003	0M343008 - 0M999999	889433A 1	22-860099001
MCM V-6 (Gen +) Bravo	1996 - 1999	0F803000 - 0L619083	807901A 3	22-860099001
MCM V-6 (Gen +) Bravo	1999 - 2002	0L619084 - 0M320024	57-865615Q08	22-860099001
MCM V-6 (Gen +) Bravo	2002	0M320025 - 0M343007	57-865615Q08(2)	22-860099001
MCM V-6 (Gen +) Bravo	2002 - 2003	0M343008 - 0M999999	889433A 1	22-860099001
MCM V-8 (305 & 350 cid) Alpha	1997 - 1999	0K001506 - 0L618999	807901A 4	22-860099001
MCM V-8 (305 & 350 cid) Alpha	1999 - 2002	0L619000 - 0M320024	57-865615Q09	22-860099001
MCM V-8 (305 & 350 cid) Alpha	2002	0M320025 - 0M343007	57-865615Q09(1)	22-860099001
MCM V-8 (305 & 350 cid) Alpha, RWC	2002 - 2003	0M343008 - 0M999999	889432A 1	22-860099001
MCM V-8 (305 & 350 cid) Alpha, FWC	2002 - 2003	0M343008 - 0M999999	889433A 1	22-860099001
MCM V-8 (305 & 350 cid) Bravo	1998 - 1999	0K001506 - 0L618999	807901A 3	22-860099001
MCM V-8 (305, 350 & 377 cid) Bravo	1999 - 2002	0L619000 - 0M320024	57-865615Q08	22-860099001
MCM V-8 (305, 350 & 377 cid) Bravo	2002	0M320025 - 0M343007	57-865615Q08(2)	22-860099001
MCM V-8 (305, 350 & 377 cid) Bravo	2002 - 2003	0M343008 - 0M999999	889433A 1	22-860099001
MCM V-8 (454 cid)	1998 - 2001	0L010003 - 0M024999	57-865615Q07	22-860099001
MCM V-8 (496 cid)	2001 - 2003	0M025000 - 0W000004	57-865615Q02	22-860099001
MCM V-8 (502 cid)	1998 - 2001	0L017000 - 0M024999	57-865615Q07	22-860099001

(1) 889432A 1 Serpentine Belt Kit: Order this belt kit instead of the one listed if the engine has a 4-1/4 in. (108 mm) diameter grooved idler pulley.

(2) 889433A 1 Serpentine Belt Kit: Order this belt kit instead of the one listed if the engine has a 4-1/4 in. (108 mm) diameter grooved idler pulley.

AIR INTAKE SILENCER KIT

SILENCER KIT - AIR INTAKE



8M0063432

Reduces the throttle intake noise at cruise speed and mid-range RPM. Not recommended for V-drive installations. Backfits all MCM/MIE 8.2L engines w/o intake air silencer

AIR INTAKE TUBE KIT

AIR INTAKE TUBE AND FILTER KIT



8M0085794

Increases air flow for better turbo efficiency. Standard equipment on current Tier 3 engines. Back fits all MCM/MIE V6 TDI Tier 2 diesel engines with CEZ serial numbers.

HOT WATER HEATER FITTING KITS

Includes the necessary fittings to provide a means of supplying hot water to a remote location.

HOT WATER FITTING KIT



22-806836A 3

Fits 1992 and newer MCM 3.0L/LX (s/n 0D616823 and above)

HOT WATER FITTING KIT



879288A03

Fits 2008 and newer MCM 3.0 MPI Emissions Control engine.

HOT WATER FITTING KIT



22-8M0053764

Fits 2001 and newer MCM V-6 & MCM/MIE V-8 (305, 350 & 377 cid) MPI engines (s/n 0M300000 and up).

HOT WATER FITTING KIT



22-8M0095698

Fits 2001 and newer MCM V-6 & MCM/MIE V-8 (305, 350 & 377 cid) MPI engines (s/n 0M300000 and up). Also fits MCM 4.5 V-6 MPI engines

22-8M0099734

Fits 2001 and newer GM MCM V-6 & MCM/MIE V-8 (305, 350 & 377 cid) MPI engines (s/n 0M300000 and up). Also fits Mercury 4.5 & 6.2L MPI engines (2014 and newer)

HOT WATER FITTING KIT



22- 72932A 3

Fits MCM/MIE V-6 & V-8 (305, 350, 377, 454 & 502 cid) engines with front mounted heat exchanger (s/n 0F490650 and above), except MPI engines s/n 0M300000 and above.

HOT WATER FITTING KIT



22-806837A 1

Fits MCM 496 Mag & MIE 8.1S engines.

HOT WATER FITTING KIT



22-8M0045175

Fits MCM/MIE 8.2

HOT WATER FITTING KIT



22-806837A 2

Fits 1.7 MS & MI 120 diesel.



HOT WATER FITTING KIT



805984A 1

For heater hose with 5/8 in.(16 mm) I.D.
Fits 1997 & older MCM/MIE D2.8L, D3.0L, D3.6L, and D4.2L Diesel models

HOT WATER FITTING KIT



22-8M0094865

Fits MCM/MIE 3.0L V6 TDI Diesel models

HOT WATER FITTING KIT



889074A 1

With shut-off valve.
For heater hose with 5/8 in. (16 mm) I.D.
Fits 1998 & newer MCM/MIE 2.0L, 2.8L & 4.2L Diesel models

HOT WATER HEATER T-FITTING KIT CHART

MCM Hot Water T-fittings

Model	Year Range	Serial # Range	Hot Water Fitting Kit
MCM 4 cyl. (153 & 181 cid)	1983 - 1991	6229718 - 0D616822	N.L.A.
MCM 4 cyl. (181 cid)	1992 - 2004	0D616823 - 0W301999	22-806836A 3
MCM 4 cyl. (181 cid) TKS carb	2005 - 2016	0W302000 and up	(7)
MCM 4 cyl. (181 cid) MPI	2008 - 2016	1A072812 and up	879288A03(8)
MCM V-6 (229 cid)	1983 - 1984	6330183 - 6919655	N.L.A.
MCM V-6 (262 cid)	1985 - 1991	0A331455 - 0D616517	N.L.A.
MCM V-6 (262 cid)	1992 - 1995	0D616518 - 0F490649	N.L.A.(1)
MCM V-6 (262 cid)	1992 - 1995	0D616518 - 0F490649	N.L.A.(2)
MCM V-6 (262 cid) Carb & TBI engines	1995 - 2016	0F490650 and up	22- 72932A 3
MCM V-6 (262 cid) MPI engines	2002 - 2016	0M300000 and up	22-8M0053764
MCM V-6 (262 cid) MPI EC engines	2011 - 2016	1A637496 and up	22-8M0053764
MCM 4.5L V6 MPI	2014 - 2016	2A441953 and up	22-8M0095698
MCM V-8 (305 & 350 cid)	1983 - 1991	6218462 - 0D616638	N.L.A.
MCM V-8 (305 & 350 cid)	1992 - 1995	0D616639 - 0F490649	N.L.A.(1)
MCM V-8 (305 & 350 cid)	1992 - 1995	0D616639 - 0F490649	N.L.A.(2)
MCM V-8 (305, 350 & 377 cid) Carb & TBI engines	1995 - 2015	0F490650 and up	22- 72932A 3
MCM V-8 (305, 350 & 377 cid) MPI engines	1995 - 2001	0F490650 - 0M299999	22- 72932A 3
MCM V-8 (305, 350 & 377 cid) MPI engines	2002 - 2015	0M300000 and up	22-8M0053764
MCM 6.2L (Mercury)	2015 - 2016	2A456613 and up	22-8M0099734
MCM V-8 (454 & 502 cid)	1982 - 1991	6083145 - 0D603117	N.L.A.

Model	Year Range	Serial # Range	Hot Water Fitting Kit
MCM V-8 (454 & 502 cid)	1992 - 1995	0D603118 - 0F490649	N.L.A.(1)
MCM V-8 (454 & 502 cid)	1992 - 1995	0D603118 - 0F490649	N.L.A.(2)
MCM V-8 (454 & 502 cid)	1995 - 2001	0F490650 and up	22- 72932A 3
MCM 496 Mag & HO	2000 - 2010	0M025000 and up	22-806837A 1
MCM 8.2 Mag & HO	2010 - 2016	1A350340 and up	22-8M0045175
MIE & SKI V-8	1981 - 1991	5907058 - 0D623999	N.L.A.
MIE & Ski V-8	1992 - 1995	0D624000 - 0F490649	N.L.A.(1)(4)
MIE V-8	1992 - 1995	0D624000 - 0F490649	N.L.A.(2)(3)
MIE V-8	1995 - 1997	0F490650 - 0K999999	22- 72932A 3(3)
MIE V-8	1995 - 1997	0F490650 - 0K999999	N.L.A.(4)
MIE V-8 (Except MIE 8.1S)	1998 - 2001	0L002003 - 0M299999	22- 72932A 3
MIE V-8 MPI (Except MIE 8.1S)	2002 - 2015	0M300000 and up	22-8M0053764
MIE 6.2L MPI (Mercury)	2015 - 2016	2A456613 and up	22-8M0099734
MIE 8.1S Horizon & HO	2000 - 2010	0M025000 and up	22-806837A 1
MIE 8.2 Horizon & HO	2010 - 2016	1A350802 and up	22-8M0045175
MCM/MIE 3.0L V6 TDI	2013 - 2016	All - All	22-8M0094865
MCM/MIE VM Diesel(5)	1989 - 2002	0B993002 and up	805984A 1
MCM/MIE VM Diesel(6)	1989 - 2002	0B993002 and up	N.L.A.
MCM/MIE 2.0L, 2.8L & 4.2L	1998 - 2016	0L667439 and up	889074A 1
MCM/MIE D7.3L	1994 - 1997	0F060000 and up	N.L.A.
MCM/MIE D7.3L D-Tronic	1997 - 2016	0K095775 and up	N.L.A.

- (1) Engines with 1-1/2 in.(38mm) I.D. circulating pump hose between thermostat hsg. and circulating pump
- (2) Engines with 1-3/4 in.(45mm) I.D. circulating pump hose between thermostat hsg. and circulating pump
- (3) Will not fit models with rear mounted heat exchanger
- (4) Will fit models with rear mounted heat exchanger
- (5) All models with 5/8 in.(16mm) hose
- (6) All models with 17mm hose
- (7) No kit available
- (8) Not required for closed cooled engines

THRU TRANSOM EXHAUST OUTLETS

Outlets come with internal shutters and external flappers. Each kit includes 2 tips.

QUICK-CHANGE THRU TRANSOM EXHAUST TIPS



843434A 1

Polished stainless steel tips feature a in.quick change in. anti-backflow valve. 2 outlets per kit.

For 3 in. (76 mm) I.D. exhaust pipe. Fits all Mercury Racing and Mercury MerCruiser consumer sterndrive engine packages.

843426A 1

Polished stainless steel tips feature a in.quick change in. anti-backflow valve. 2 outlets per kit.

For 4 in. (102 mm) I.D. exhaust pipe. Fits all Mercury Racing and Mercury MerCruiser consumer sterndrive engine packages.

TRANSOM EXHAUST TIPS FLAPPER ASSEMBLY



8M0109049

This kit is to repair the internal rubber flapper baffle for one 3 in. (76 mm) I.D. exhaust tip 843434A1. Contains components to repair one exhaust tip.

Fits all Mercury Racing and Mercury MerCruiser consumer sterndrive engine packages that have the Quick-Change Thru Transom Exhaust Tips

TRANSOM EXHAUST TIPS FLAPPER ASSEMBLY



8M0109050

This kit is to repair the internal rubber flapper baffle for one 4 in. (102 mm) I.D. exhaust tip 843426A1. Contains components to repair one exhaust tip.

Fits all Mercury Racing and Mercury MerCruiser consumer sterndrive engine packages that have the Quick-Change Thru Transom Exhaust Tips.

TRANSOM EXHAUST TIPS REPAIR KIT



843434A 2

This kit is to repair the internal rubber flapper baffle for one 3 in. (76 mm) I.D. exhaust tip 843434A1. Contains components to repair one exhaust tip.

Fits all Mercury Racing and Mercury MerCruiser consumer sterndrive engine packages that have the Quick-Change Thru Transom Exhaust Tips

843426A 2

This kit is to repair the internal rubber flapper baffle for one 4 in. (102 mm) I.D. exhaust tip 843426A1. Contains components to repair one exhaust tip.

Fits all Mercury Racing and Mercury MerCruiser consumer sterndrive engine packages that have the Quick-Change Thru Transom Exhaust Tips

EXHAUST OUTLET FLAPPER KITS

EXHAUST FLAPPERS



34765A 2

For 3 in.(76 mm) O.D. exhaust outlets, 1 flapper in kit

12644A 1

For 4 in.(102 mm) O.D. exhaust outlets, 1 flapper in kit

EXHAUST BLOCK-OFF PLATE

Used to block-off the gimbal housing when thru transom exhaust is installed. Install plate before engine is installed.

EXHAUST BLOCK-OFF PLATE



861776A 2

EXHAUST PIPE KITS

EXHAUST "Y" PIPE KIT



807130A 6

For use with Silent Choice type exhaust systems. Also used to convert engines with thru transom exhaust to thru prop exhaust. Standard pipe on all thru prop exhaust gasoline sterndrive models.

Fits all V-8 engines with 4 in.(102 mm) exhaust systems; except MCM 8.1L & 8.2L engines

EXHAUST "Y" PIPE KIT



807130A21

Used to convert MCM 8.1L & 8.2L engines with thru transom exhaust to thru prop exhaust.

Also requires the use of intermediate elbow kit in conjunction with this "Y" Pipe Kit. For 8.1L & 8.2L non-Emissions Control engines, use 44267A02 or A03. For 8.1L Emissions Control engines, use 44267A04, A05, A06, A07 or A08. For 8.2L Emissions Control engines with three catalyst exhaust manifolds, use 879288A12, A13, A14, A15 or A16.

Fits all MCM 8.1L & 8.2L sterndrive engines, except 2012 & newer 8.2L EC engines with single catalyst exhaust manifolds.

INTERMEDIATE ELBOW KIT



44267A02

Used in conjunction with Exhaust "Y" Pipe kit 807130A21 to convert engine to thru prop exhaust.
Fits MCM 8.1L & 8.2L non-EC sterndrive engines with exhaust risers 2 in. (51 mm) to 8 in. (203 mm) high.

INTERMEDIATE ELBOW KIT



44267A03

Used in conjunction with Exhaust "Y" Pipe kit 807130A21 to convert engine to thru prop exhaust.
Fits MCM 8.1L & 8.2L non-EC sterndrive engines w/o exhaust risers and w/ exhaust risers up to 2 in. (51 mm) high.

INTERMEDIATE ELBOW KIT



44267A04

Used in conjunction with Exhaust "Y" Pipe kit 807130A21 to convert engine to thru prop exhaust.
Fits MCM 8.1L EC engines with standard 0" risers.

INTERMEDIATE ELBOW KIT



44267A05

Used in conjunction with Exhaust "Y" Pipe kit 807130A21 to convert engine to thru prop exhaust.
Fits MCM 8.1L EC engines with 2 in. (51 mm) risers.

INTERMEDIATE ELBOW KIT



44267A06

Used in conjunction with Exhaust "Y" Pipe kit 807130A21 to convert engine to thru prop exhaust.
Fits MCM 8.1L EC engines with 4 in. (102 mm) risers.

INTERMEDIATE ELBOW KIT



44267A07

Used in conjunction with Exhaust "Y" Pipe kit 807130A21 to convert engine to thru prop exhaust.
Fits MCM 8.1L EC engines with 6 in. (152 mm) risers.

INTERMEDIATE ELBOW KIT



44267A08

Used in conjunction with Exhaust "Y" Pipe kit 807130A21 to convert engine to thru prop exhaust.
Fits MCM 8.1L EC engines with 8 in. (203 mm) risers.

INTERMEDIATE ELBOW KIT



879288A12

Used in conjunction with Exhaust "Y" Pipe Kit 807130A21 to convert engine to thru prop exhaust.
Fits 2010-2012 MCM 8.2L EC engines with three catalyst exhaust manifolds and 0 in. risers

INTERMEDIATE ELBOW KIT



879288A13

Used in conjunction with Exhaust "Y" Pipe Kit 807130A21 to convert engine to thru prop exhaust.

Fits 2010-2012 MCM 8.2L EC engines with three catalyst exhaust manifolds and 2 in. (51 mm) risers (s/n 2A041664 and below)

INTERMEDIATE ELBOW KIT



879288A14

Used in conjunction with Exhaust "Y" Pipe Kit 807130A21 to convert engine to thru prop exhaust.

Fits 2010-2012 MCM 8.2L EC engines with three catalyst exhaust manifolds and 4 in. (102 mm) risers (s/n 2A041664 and below)

INTERMEDIATE ELBOW KIT



879288A15

Used in conjunction with Exhaust "Y" Pipe Kit 807130A21 to convert engine to thru prop exhaust.

Fits 2010-2012 MCM 8.2L EC engines with three catalyst exhaust manifolds and 6 in. (152 mm) risers (s/n 2A041664 and below)

INTERMEDIATE ELBOW KIT



879288A16

Used in conjunction with Exhaust "Y" Pipe Kit 807130A21 to convert engine to thru prop exhaust.

Fits 2010-1212 MCM 8.2L EC engines with three catalyst exhaust manifolds and 8 in. (203 mm) risers (s/n 2A041664 and below)

INTERMEDIATE ELBOW KIT



8M0095832

Required when changing exhaust elbow height to 2 in. (51 mm) risers.

Fits 2012 & newer MCM 8.2L EC engines with single catalyst exhaust manifolds and 2 in. (51 mm) risers (s/n 2A041665 and up)

INTERMEDIATE ELBOW KIT



8M0095833

Required when changing exhaust elbow height to 4 in. (102 mm) risers.

Fits 2012 & newer MCM 8.2L EC engines with single catalyst exhaust manifolds and 4 in. (102 mm) risers (s/n 2A041665 and up)

INTERMEDIATE ELBOW KIT



8M0095834

Required when changing exhaust elbow height to 6 in. (152 mm) risers.

Fits 2012 & newer MCM 8.2L EC engines with single catalyst exhaust manifolds and 6 in. (152 mm) risers (s/n 2A041665 and up)

EXHAUST "S" PIPE KIT



807611T

Optional exhaust pipe for Tow Sports non-EC engine models with 4 in.(102 mm) exhaust.

EXHAUST "S" PIPE KIT



18563A 1

Allows exhaust outlets to be mounted below a swim platform. 2 pipes in kit. Fits V-8 sterndrive models with 4 in. (102 mm) exhaust (s/n 0W309999 and below)

EXHAUST REDUCER KIT



44349A 1

Reduces exhaust hose from 4 in.(102 mm) to 3 in.(76 mm). Straight reducer. 2 reducers in kit. Fits MIE V-8 engines.

SILENT CHOICE EXHAUST SYSTEM

Allows switching back and forth from thru transom exhaust to thru propeller exhaust . May not be legal in some states. Designed for V-8 sterndrive models with 4 in.(102 mm) exhaust system. Cannot be used with 3 in.(76 mm) or 6 in.(152 mm) exhaust risers.

PNEUMATIC AIR PUMP



16645A 4

Only 1 kit required for single or dual engine applications.

EXHAUST "Y" PIPE KIT



807130A 6

For use with Silent Choice type exhaust systems. Also used to convert engines with thru transom exhaust to thru prop exhaust. Standard pipe on all thru prop exhaust gasoline sterndrive models. Fits all V-8 engines with 4 in.(102 mm) exhaust systems; except MCM 8.1L & 8.2L engines

EXHAUST "Y" PIPE KIT



807130A21

Used to convert MCM 8.1L & 8.2L engines with thru transom exhaust to thru prop exhaust. Also requires the use of intermediate elbow kit in conjunction with this "Y" Pipe Kit. For 8.1L & 8.2L non-Emissions Control engines, use 44267A02 or A03. For 8.1L Emissions Control engines, use 44267A04, A05, A06, A07 or A08. For 8.2L Emissions Control engines with three catalyst exhaust manifolds, use 879288A12, A13, A14, A15 or A16. Fits all MCM 8.1L & 8.2L sterndrive engines, except 2012 & newer 8.2L EC engines with single catalyst exhaust manifolds.

EXHAUST RISER KITS FOR DIESEL ENGINES

Raises the height of the engines exhaust system to prevent water from entering the engine through the exhaust system.

RISER KIT



863330A 2

3 in. (76 mm)

Fits 2001-2009 MCM & CMD 1.7L diesel engines.

RISER KIT



805265A 1

5 in. (127 mm)

Fits 1990 and newer MCM & CMD 2.8L, 3.0L, 3.6L & 4.2L diesel engines.

RISER KIT



8M0098892

6 in. (127 mm)

Fits MIE 4.2L V8 TDI diesel engines.

EXHAUST RISER CHART - DIESEL ENGINE

MCM Diesel Exhaust Risers

Model	Year Range	Serial # Range	5 in. (127 mm) Riser Kit	6 in. (152 mm) Riser Kit	Installation Kit
MCM D1.7L DTI	2001 - 2016	0M055000 and up	863330A 2(1)		
MCM D183 Turbo AC	1990 - 1993	0B993002 - 0D725151	805265A 1	N/A	N.L.A.
MIE D183 Turbo AC	1990 - 1993	0B993002 - 0D725151	805265A 1	N/A	N.L.A.
MCM D219 Turbo AC	1990 - 1993	0B993002 - 0D850127	805265A 1	N/A	N.L.A.
MIE D219 Turbo AC	1990 - 1993	0B993002 - 0D850127	805265A 1	N/A	N.L.A.
MCM/MIE D254 Turbo AC	1990 - 1993	0C849461 - 0D554731	805265A 1	N/A	N.L.A.
MCM/MIE D2.8L D-Tronic	1997 - 2016	0K144109 and up	805265A 1	N/A	N/A
MCM D3.0L	1994 - 1997	0D725152 and up	805265A 1	N/A	N.L.A.
MIE D3.0L	1994 - 1997	0D725152 and up	805265A 1	N/A	N.L.A.
MCM D3.6L	1994 - 1997	0D850128 and up	805265A 1	N/A	N.L.A.
MIE D3.6L	1994 - 1997	0D850128 and up	805265A 1	N/A	N.L.A.
MCM/MIE D4.2L	1994 - 1997	0D554732 and up	805265A 1	N/A	N.L.A.
MCM/MIE D4.2L D-Tronic	1997 - 2016	0K144114 and up	805265A 1	N/A	N/A
MCM D7.3L	1994 - 1996	0F060000 and up	N/A	N.L.A.	N/A
MIE D7.3L	1994 - 1996	0F060000 and up	N/A	N/A	N/A
MCM D7.3L D-Tronic	1997 - 2001	0K095775 and up	N/A	N.L.A.	N/A

(1) 3 in. (76 mm)

EXHAUST RISER KITS (GAS, WET JOINT, 2002 & OLDER)

Raises the height of the engines exhaust system to prevent water from entering the engine through the exhaust system. Maximum height of 9 in. (228 mm). Two different types of exhaust elbows have been used (cast iron and stainless steel). To tell which one you have, look at the elbows mounting bolts. Cast iron elbows use 4 long bolts. Stainless steel elbows use four short 1 in. (25 mm) long bolts. For MCM/MIE 8.1L engines see "Exhaust Elbow/Riser Kits (8.1L) Non-Emissions Ctrl" section.

RISER KIT



93320A14

3 in. (76 mm)
Fits 1997 & older MCM/MIE V-8 engines with stainless steel exhaust elbows.

RISER KIT



93320A13

3 in. (76 mm)
Fits MCM V-6 carb & TBI engines with 2 piece exhaust manifolds (s/n 0M614999 & below).
Fits MCM/MIE/Tow Sports V-8 (305, 350, 377, 454 & 502 cid) engines with cast iron elbows (s/n 0M299999 & below); MCM V-8 (305 & 350 cid) carb engines (s/n 0M300000-0M599999) and MIE & Tow Sports carb engines (s/n 0M300000-0M316999).

RISER KIT

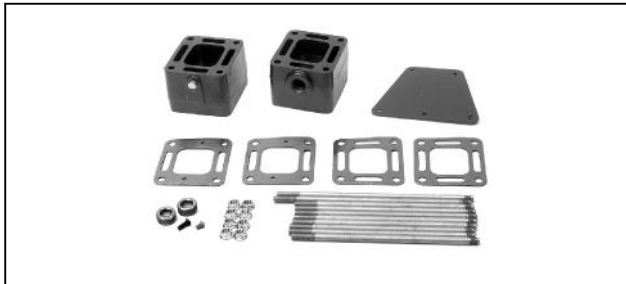

93320A15

3 in. (76 mm)
Fits 2001-2002 MCM 4.3L MPI (s/n 0M300000-0M614999);
Fits 2001-2002 MCM V-8 (305, 350 & 377 cid) MPI engines (s/n 0M300000-0M599999);
Fits 2001-2002 MIE & Tow Sports V-8 (350 & 377 cid) MPI engines (s/n 0M300000-0M316999)

RISER KIT



807477A 5

6 in. (152 mm)
Fits 1997 & older V-8 with stainless steel exhaust elbows.

RISER KIT



93322A12

6 in. (152 mm)
Fits MCM V-6 carb & TBI engines with 2 piece exhaust manifolds (s/n 0M614999 & below).
Fits MCM/MIE/Tow Sports V-8 (305, 350, 377, 454 & 502 cid) engines with cast iron elbows (s/n 0M299999 & below); MCM V-8 (305 & 350 cid) carb engines (s/n 0M300000-0M599999) and MIE & Tow Sports carb engines (s/n 0M300000-0M316999).

RISER KIT

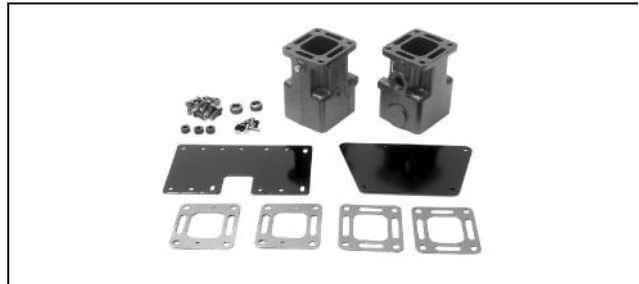

93322A10

6 in. (152 mm)
Fits 2001-2002 MCM 4.3L MPI (s/n 0M300000-0M614999);
Fits 2001-2002 MCM V-8 (305, 350 & 377 cid) MPI engines (s/n 0M300000-0M599999);
Fits 2001-2002 MIE & Tow Sports V-8 (350 & 377 cid) MPI engines (s/n 0M300000-0M316999)

INTERMEDIATE ELBOW KIT



14865A02

Only required on sterndrive engines that have the exhaust going through the prop. Fits MCM V-6 with 2 piece exhaust manifolds and 3 in. (76 mm) risers - s/n 0W309999 and below

INTERMEDIATE ELBOW KIT



14865A 1

Only required on sterndrive engines that have the exhaust going through the prop. Fits MCM V-6 with 2 piece exhaust manifolds and 6 in. (152 mm) risers - s/n 0W309999 and below

INTERMEDIATE ELBOW KIT



14801A 1

Only required on sterndrive engines that have the exhaust going through the prop. Fits MCM V-8 (305, 350 & 377 cid) engines (0W309999 and below)

INTERMEDIATE ELBOW KIT



807963A 1

Only required on sterndrive engines that have the exhaust going through the prop. Fits MCM V-8 (454 & 502 cid) engines.

EXHAUST RISER KITS (GAS, DRY JOINT, SMALL BLOCK, NON-EC, 2002 & NEWER)

Raises the height of the GM V-6 & V-8 small block (non-EC) engines with dry joint exhaust system to prevent water from entering the engine through the exhaust system. Maximum height of 6 in. (152 mm). For MCM/MIE 8.1L & 8.2L (non-EC) engines see "Exhaust Elbow/Riser Kits (8.1L & 8.2L) Non-Emissions Ctrl" section. For EC engines, see the Emissions Control Riser section.

NOTE: For 4.5L V6 (non-EC) engines see "Exhaust Riser Kits (Gas, Small Block, Emissions Control)" since the 4.5L V6 (non-EC) engines use the same riser kits as the 4.5 V6 EC engines.

RISER KIT



865995A01

1.7 in. (43 mm) for standard cooling and dry joint exhaust manifolds.

Fits 2004 and newer MCM V-6 & V-8 (305, 350 & 377 cid) non-EC engines (s/n 0W310000 and up) & MIE V-8 (350 & 377 cid) non-EC engines (s/n 0M390000 and up).

RISER KIT



865996A01

1.7 in. (43 mm) for CLOSED COOLING and dry joint exhaust manifolds.

Fits 2004 and newer MCM V-6 & V-8 (305, 350 & 377 cid) non-EC engines (s/n 0W310000 and up) & MIE V-8 (350 & 377 cid) non-EC engines (s/n 0M390000 and up).

RISER KIT



866007A01

1.7 in. (43 mm) for standard cooling and dry joint exhaust manifolds.

Fits Tow Sports V-8 (350 & 377 cid) non-EC engines w/ in-line transmission (s/n 0M390000 and up).

RISER KIT



864306A 3

3 in. (76 mm) for standard cooling and dry joint exhaust manifolds.
Fits 2002 MCM V-8 (305, 350 & 377 cid) non-EC engines (s/n OM600000-OM614999).

RISER KIT



864306A 2

3 in. (76 mm) for CLOSED COOLING and dry joint exhaust manifolds.
Fits 2002 MCM V-8 (305, 350 & 377 cid) non-EC engines (s/n OM600000-OM614999).

RISER KIT



864306A 5

3 in. (76 mm) for standard cooling and dry joint exhaust manifolds.
Fits 2002 MIE V-8 (350 & 377 cid) non-EC engines (s/n OM317000-OM389999).

RISER KIT



864306A 4

3 in. (76 mm) for CLOSED COOLING and dry joint exhaust manifolds.
Fits 2002 MIE V-8 (350 & 377 cid) non-EC engines (s/n OM317000-OM389999).

RISER KIT



864929A 1

3 in. (76 mm) for standard cooling and dry joint exhaust manifolds.
Fits 2002-2004 MCM V-6 & V-8 (305, 350 & 377 cid) non-EC engines (s/n OM615000-OW309999).

RISER KIT

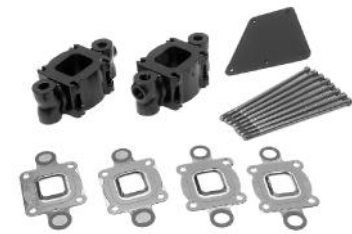

864929A 2

3 in. (76 mm) for CLOSED COOLING and dry joint exhaust manifolds.
Fits 2002-2004 MCM V-6 & V-8 (305, 350 & 377 cid) non-EC engines (s/n OM615000-OW309999).

RISER KIT

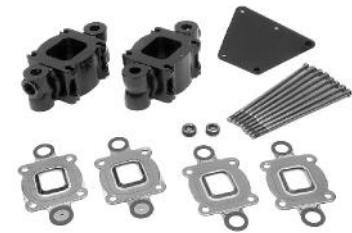

864929A 3

3 in. (76 mm) for standard cooling and dry joint exhaust manifolds.
Fits 2004 and newer MCM V-6 & V-8 (305, 350 & 377 cid) non-EC engines (s/n OW310000 and up); also fits 2002 and newer MIE V-8 (350 & 377 cid) non-EC engines (s/n OM390000 and up)

RISER KIT



864929A 4

3 in. (76 mm) for CLOSED COOLING and dry joint exhaust manifolds.
Fits 2004 and newer MCM V-6 & V-8 (305, 350 & 377 cid) non-EC engines (s/n OW310000 and up); also fits 2002 and newer MIE V-8 (350 & 377 cid) non-EC engines (s/n OM390000 and up)

RISER KIT



866208A02

4.7 in. (119 mm) for standard cooling and dry joint exhaust manifolds.
Fits 2004 and newer MCM V-6 & V-8 (305, 350 & 377 cid) non-EC engines (s/n 0W310000 and up); also fits 2002 and newer MIE V-8 (350 & 377 cid) non-EC engines (s/n 0M390000 and up)

RISER KIT



866208A03

4.7 in. (119 mm) for CLOSED COOLING and dry joint exhaust manifolds.
Fits 2004 and newer MCM V-6 & V-8 (305, 350 & 377 cid) non-EC engines (s/n 0W310000 and up); also fits 2002 and newer MIE V-8 (350 & 377 cid) non-EC engines (s/n 0M390000 and up)

RISER KIT



864908A07

6 in. (152 mm) for standard cooling and dry joint exhaust manifolds.
Fits 2002 MCM V-8 (305, 350 & 377 cid) non-EC engines (s/n 0M600000-0M614999) & MIE V-8 (350 & 377 cid) non-EC engines (s/n 0M317000-0M389999).
Warning! Use of these risers on engines outside the specified s/n range may be detrimental to the engine.

RISER KIT



864908A06

6 in. (152 mm) for CLOSED COOLING and dry joint exhaust manifolds.
Fits 2002 MCM V-8 (305, 350 & 377 cid) non-EC engines (s/n 0M600000-0M614999) & MIE V-8 (350 & 377 cid) non-EC engines (s/n 0M317000-0M389999).
Warning! Use of these risers on engines outside the specified s/n range may be detrimental to the engine.

RISER KIT



864908A 1

6 in. (152 mm) for standard cooling and dry joint exhaust manifolds.
Fits 2004 and newer MCM V-6 (s/n 0W310000 and up); 2002 and newer MCM V-8 (305, 350 & 377 cid) non-EC engines (s/n 0M615000 and up) & MIE V-8 (350 & 377 cid) non-EC engines (s/n 0M390000 and up).

RISER KIT



864908A 2

6 in. (152 mm) for CLOSED COOLING and dry joint exhaust manifolds.
Fits 2004 and newer MCM V-6 (s/n 0W310000 and up); 2002 and newer MCM V-8 (305, 350 & 377 cid) non-EC engines (s/n 0M615000 and up) & MIE V-8 (350 & 377 cid) non-EC engines (s/n 0M390000 and up).

RISER HOSE KIT



32-865022A 1

Used in conjunction with 3 in. (76 mm), 4.7 in. (119 mm) & 6 in. (152 mm) exhaust risers & standard cooling
Fits 2002 and newer MCM 4.3L MPI engines (s/n 0M615000 and up).

RISER HOSE KIT



32-865024A 1

Used in conjunction with 1.7 in.(43 mm) & 3 in. (76 mm) exhaust risers & CLOSED COOLING
Fits 2002 and newer MCM 4.3L engines (s/n 0M615000 and up).

RISER HOSE KIT



32-865027A 1

Used in conjunction with 3 in. (76 mm) exhaust risers & standard cooling
Fits 2002 and newer MCM 4.3L MPI engines with 7 point drain system (s/n 0M615000 and up).

RISER HOSE KIT



32-865029A 1

Used in conjunction with 1.7 in. (43 mm) & 3 in. (76 mm) exhaust risers & CLOSED COOLING
Fits 2002 and newer MCM V-8 (305, 350 & 377 cid) MPI engines (s/n 0M615000 and up) & MIE V-8 (350 & 377 cid) MPI engines (s/n 0M390000 and up).

RISER HOSE KIT



32-865998A01

Used in conjunction with 4.7 in. (119 mm) & 6 in. (152 mm) exhaust risers & CLOSED COOLING
Fits 2004 and newer MCM 4.3L MPI engines (s/n 0W310000 and up).

RISER HOSE KIT



32-865033A 1

Used in conjunction with 4.7 in. (119 mm) & 6 in. (152 mm) exhaust risers & standard cooling
Fits 2002 and newer MCM V-8 (305, 350 & 377 cid) MPI engines with 1 or 3 point drain system (s/n 0M615000 and up).

RISER HOSE KIT



32-865035A 1

Used in conjunction with 4.7 in. (119 mm) & 6 in. (152 mm) exhaust risers & standard cooling
Fits 2002 and newer MIE V-8 (350 & 377 cid) MPI engine with in-line transmission (s/n 0M390000 and up).

MERCUISER

RISER HOSE KIT



32-865039A 1

Used in conjunction with 4.7 in. (119 mm) & 6 in. (152 mm) exhaust risers & CLOSED COOLING

Fits 2002 and newer MCM V-8 (305, 350 & 377 cid) MPI engines (s/n 0M615000 and up) & MIE V-8 (350 & 377 cid) MPI engines with in-line transmission (s/n 0M390000 and up).

RISER HOSE KIT



32-865041A 1

Used in conjunction with 4.7 in. (119 mm) & 6 in. (152 mm) exhaust risers & CLOSED COOLING

Fits 2002 and newer MIE V-8 (350 & 377 cid) MPI engines with V-drive transmission (s/n 0M390000 and up).

RISER HOSE KIT



32-865043A 1

Used in conjunction with 1.7 in. (43 mm), 3 in. (76 mm), 4.7 in. (119 mm) & 6 in. (152 mm) exhaust risers & standard cooling

Fits 2002 and newer MIE V-8 (350 cid) carb engines with V-drive transmission (s/n 0M390000 and up).

INTERMEDIATE ELBOW KIT



14865A02

Only required on sterndrive engines that have the exhaust going through the prop. Fits MCM V-6 with 2 piece exhaust manifolds and 3 in. (76 mm) risers - s/n 0W309999 and below

INTERMEDIATE ELBOW KIT



14865A 1

Only required on sterndrive engines that have the exhaust going through the prop. Fits MCM V-6 with 2 piece exhaust manifolds and 6 in. (152 mm) risers - s/n 0W309999 and below

INTERMEDIATE ELBOW KIT



86600A01

Only required on sterndrive engines that have the exhaust going through the prop. Fits MCM V-6 with 1.7 in. (43 mm) risers (s/n 0W310000 and up)

INTERMEDIATE ELBOW KIT



86601A01

Only required on sterndrive engines that have the exhaust going through the prop. Fits MCM V-6 with 3 in. (76 mm) risers (s/n 0W310000 and up)

INTERMEDIATE ELBOW KIT



865949A01

Only required on sterndrive engines that have the exhaust going through the prop. Fits MCM V-6 with 4.7 in. (119 mm) risers (s/n 0W310000 and up)

INTERMEDIATE ELBOW KIT



866002A01

Only required on sterndrive engines that have the exhaust going through the prop. Fits MCM V-6 with 6 in. (152 mm) risers (s/n 0W310000 and up)

INTERMEDIATE ELBOW KIT



14801A 1

Only required on sterndrive engines that have the exhaust going through the prop. Fits MCM V-8 (305, 350 & 377 cid) engines (0W309999 and below)

INTERMEDIATE ELBOW KIT



866003A01

Only required on sterndrive engines that have the exhaust going through the prop. Fits MCM V-8 (305, 350 & 377 cid) engines with 1.7 in. (43 mm) risers (s/n 0W310000 and up)

INTERMEDIATE ELBOW KIT



866004A01

Only required on sterndrive engines that have the exhaust going through the prop. Fits MCM V-8 (305, 350 & 377 cid) engines with 3 in. (76 mm) risers (s/n 0W310000 and up)

INTERMEDIATE ELBOW KIT



866209A01

Only required on sterndrive engines that have the exhaust going through the prop. Fits MCM V-8 (305, 350 & 377 cid) engines with 4.7 in. (119 mm) risers (s/n 0W310000 and up)

INTERMEDIATE ELBOW KIT



866005A01

Only required on sterndrive engines that have the exhaust going through the prop. Fits MCM V-8 (305, 350 & 377 cid) engines with 6 in. (152 mm) risers (s/n 0W310000 and up)

DROP DOWN BRACKET



863714T01

Used in conjunction with the 1.7 in. (43 mm) riser kits to relocate the shift plate to a lower position. Bracket is only necessary when boat hull design interferes with shift cable routing.

EXHAUST ELBOW/RISER KITS (8.1L & 8.2L, NON-EC, 2001 & NEWER)

Raises the height of the engines exhaust system to prevent water from entering the engine through the exhaust system. Maximum height of 8 in.(203 mm) available. For use on MCM/MIE 8.1L & 8.2L Non-Emissions Control engines only.

EXHAUST ELBOW KIT - 2 IN.(51 MM)



862974A05

This elbow is 2 in.(51 mm) higher than the standard elbow. This replaces what was the 3 in.(76 mm) riser kit used on previous big block engines.

Fits MCM/MIE 8.1L & 8.2L non-EC engines

RISER KIT - 6 IN.(152 MM)



863124A02

This riser will raise the elbow an additional 6 in.(152 mm). If the engine has a 2 in.(51 mm) elbow already on engine, but only needs an additional 4 in.(102 mm) rise, this kit will not work. Order 862354A 1 Exh. Elbow/Riser kit instead.

Fits MCM/MIE 8.1L & 8.2L non-EC engines

EXHAUST ELBOW/RISER KIT - 6 IN.(152 MM)



862354A04

Order this kit if the engine has a 2 in.(51 mm) elbow already installed on it, but only needs an additional 4 in.(102 mm) rise. The 2 in.(51 mm) elbow is removed and replaced with the standard rise elbows and a 6 in.(152 mm) riser kit which are included in kit.

Fits MCM/MIE 8.1L & 8.2L non-EC engines

EXHAUST ELBOW/RISER KIT - 8 IN.(203 MM)



862974A06

If the engine has a standard rise elbow already on engine and needs another 8 in.(203 mm) rise, order this kit. The standard rise elbow is removed and replaced with a 2 in.(51 mm) rise elbow and a 6 in.(152 mm) riser kit which are included in this kit.

Fits MCM/MIE 8.1L & 8.2L non-EC engines

EXHAUST "Y" PIPE KIT



807130A21

Used to convert MCM 8.1L & 8.2L engines with thru transom exhaust to thru prop exhaust.

Also requires the use of intermediate elbow kit in conjunction with this "Y" Pipe Kit. For 8.1L & 8.2L non-Emissions Control engines, use 44267A02 or A03. For 8.1L Emissions Control engines, use 44267A04, A05, A06, A07 or A08. For 8.2L Emissions Control engines with three catalyst exhaust manifolds, use 879288A12, A13, A14, A15 or A16.

Fits all MCM 8.1L & 8.2L sterndrive engines, except 2012 & newer 8.2L EC engines with single catalyst exhaust manifolds.

INTERMEDIATE ELBOW KIT



44267A02

Used in conjunction with Exhaust "Y" Pipe kit 807130A21 to convert engine to thru prop exhaust.

Fits MCM 8.1L & 8.2L non-EC sterndrive engines with exhaust risers 2 in. (51 mm) to 8 in. (203 mm) high.

INTERMEDIATE ELBOW KIT



44267A03

Used in conjunction with Exhaust "Y" Pipe kit 807130A21 to convert engine to thru prop exhaust.

Fits MCM 8.1L & 8.2L non-EC sterndrive engines w/o exhaust risers and w/ exhaust risers up to 2 in. (51 mm) high.

EXHAUST RISER CHART - GASOLINE ENGINE (NON-EC ENGINES)

1.7 in. (43 mm) Exhaust Risers-Gasoline Engines

Engine Model	Model Note	Year Range	Serial # Range	1.7 in.(43 mm) Riser Kit	Hose Kit	Intermediate Elbow Kit
MCM STERNDRIVE MODELS						
MCM V-6 (262 cid)	Engines with standard cooling	2004 - 2016	0W310000 and up	865995A01(2)	(1)	866000A01(3)
MCM V-6 (262 cid)	Engines with closed cooling	2004 - 2016	0W310000 and up	865996A01(2)	32-865024A 1	866000A01(3)
MIE INBOARD MODELS						
MIE V-8 (305, 350 & 377 cid)	Engines with standard cooling	2004 - 2016	0W310000 and up	865995A01(2)	(1)	866003A01(3)
MCM V-8 (305 & 350 cid)	Carb engines with closed cooling	2004 - 2016	0W310000 and up	865996A01(2)	(1)	866003A01(3)
MCM V-8 (305, 350 & 377 cid)	MPI engines with closed cooling	2004 - 2016	0W310000 and up	865996A01(2)	32-865029A 1	866003A01(3)
MIE TOW SPORTS MODELS						
SK1 V-8 (350 & 377 cid)	MPI engines	2002 - 2016	0M390000 and up	866007A01	(1)	(1)

(1) Kit not required

(2) Additional kit(s) listed are only required upon initial installation of a riser kit. If replacing existing risers, additional kit(s) listed are not required.

(3) Installation kit is only required on sterndrive engines that have the exhaust going thru the propeller.

3 in. (76 mm) Exhaust Risers-Gasoline Engines

Engine Model	Model Note	Year Range	Serial # Range	3 in.(76 mm) Riser Kit	Hose Kit	Intermediate Elbow Kit
MCM STERNDRIVE MODELS						
MCM 4 cyl. (153 cid)		1983 - 1989	6229718 - 0C853255	N.L.A.	(6)	N.L.A.
MCM 4 cyl. (181 cid)		1983 - 1989	6229718 - 0C853255	N.L.A.	(6)	N.L.A.
MCM 4 cyl. (181 cid)		1990 - 2016	0C856559 and up	(5)	N/A	N/A
MCM V-6 (229 cid)		1983 - 1984	6330183 - 6919655	93320A13(1)	(6)	N.L.A.(3)
MCM V-6 (262 cid)		1985 - 1986	0A331455 - 0B527954	93320A13(1)	(6)	N.L.A.(3)
MCM V-6 (262 cid)		1987 - 2001	0B527955 - 0M299999	93320A13(1)(4)(7)	(6)	14865A02(3)

Not all parts listed are available for the European, C.I.S., Africa and Middle East Markets.
For more information, please contact your local Mercury, Mariner, MerCruiser or Quicksilver Office.



Engine Model	Model Note	Year Range	Serial # Range	3 in.(76 mm) Riser Kit	Hose Kit	Intermediate Elbow Kit
MCM V-6 (262 cid)	Carb engines	2002	0M300000 - 0M614999	93320A13(7)	(6)	14865A02(3)
MCM V-6 (262 cid)	Carb engines with standard cooling	2002 - 2004	0M615000 - 0W309999	864929A 1(7)	(6)	14865A02(3)
MCM V-6 (262 cid)	Carb engines with standard cooling	2004 - 2016	0W310000 and up	864929A 3(7)	(6)	866001A01(3)
MCM V-6 (262 cid)	Carb engines with closed cooling	2004	0W000000 - 0W309999	864929A 2(7)	32-865024A 1	14865A02(3)
MCM V-6 (262 cid)	Carb engines with closed cooling	2004 - 2016	0W310000 and up	864929A 4(7)	32-865024A 1	866001A01(3)
MCM V-6 (262 cid)	MPI engines	2002	0M300000 - 0M614999	93320A15(7)	(6)	14865A02(3)
MCM V-6 (262 cid)	MPI engines w/ standard cooling (1 & 3 point drain)	2002 - 2004	0M615000 - 0W309999	864929A 1(7)	32-865022A 1	14865A02(3)
MCM V-6 (262 cid)	MPI engines w/ standard cooling (1 & 3 point drain)	2004 - 2016	0W310000 and up	864929A 3(7)	32-865022A 1	866001A01(3)
MCM V-6 (262 cid)	MPI engines with standard cooling (7 point drain)	2002 - 2004	0M615000 - 0W309999	864929A 1(7)	32-865027A 1	14865A02(3)
MCM V-6 (262 cid)	MPI engines with standard cooling (7 point drain)	2004 - 2016	0W310000 and up	864929A 3(7)	32-865027A 1	866001A01(3)
MCM V-6 (262 cid)	MPI engines with closed cooling	2002 - 2004	0M615000 - 0W309999	864929A 2(7)	32-865024A 1	14865A02(3)
MCM V-6 (262 cid)	MPI engines with closed cooling	2004 - 2016	0W310000 and up	864929A 4(7)	32-865024A 1	866001A01(3)
MCM V-8 (305 & 350 cid)		1981 - 1984	5907058 - 0B525981	93320A13(1)	(6)	N.L.A.(3)
MCM V-8 (305 & 350 cid)	Cast iron exhaust elbows	1985 - 2001	0B525982 - 0M299999	93320A13(1)(7)	(6)	14801A 1(3)
MCM V-8 (305 & 350 cid)	Stainless steel exhaust elbows	1991 - 1997	0D445800 - 0K999999	93320A14(1)(7)	(6)	14801A 1(3)
MCM V-8 (305 & 350 cid)	Carb engines	2002	0M300000 - 0M599999	93320A13(7)	(6)	14801A 1(3)
MCM V-8 (305 & 350 cid)	Carb engines with standard cooling	2002	0M600000 - 0M614999	864306A 3(7)	(6)	14801A 1(3)
MCM V-8 (305 & 350 cid)	Carb engines with standard cooling	2002 - 2004	864929A 1(7)	864929A 1(7)	(6)	14801A 1(3)
MCM V-8 (305 & 350 cid)	Carb engines with standard cooling	2004 - 2016	0W310000 and up	864929A 3(3)	(6)	866004A01(3)
MCM V-8 (305 & 350 cid)	Carb engines with closed cooling	2002	0M600000 - 0M614999	864306A 2(7)	(6)	14801A 1(3)
MCM V-8 (305 & 350 cid)	Carb engines with closed cooling	2002 - 2004	0M615000 - 0W309999	864929A 2(7)	(6)	14801A 1(3)
MCM V-8 (305 & 350 cid)	Carb engines with closed cooling	2004 - 2016	0W310000 and up	864929A 4(7)	(6)	866004A01(3)
MCM V-8 (305, 350 & 377 cid)	MPI engines	2002	0M300000 - 0M599999	93320A15(7)	(6)	14801A 1(3)
MCM V-8 (305, 350 & 377 cid)	MPI engines with standard cooling	2002	0M600000 - 0M614999	864306A 3(7)	(6)	14801A 1(3)
MCM V-8 (305, 350 & 377 cid)	MPI engines with standard cooling	2002 - 2004	0M615000 - 0W309999	864929A 1(7)	(6)	14801A 1(3)
MCM V-8 (305, 350 & 377 cid)	MPI engines with standard cooling	2004 - 2016	0W310000 and up	864929A 3(7)	(6)	866004A01(3)
MCM V-8 (305, 350 & 377 cid)	MPI engines with closed cooling	2002	0M600000 - 0M614999	864306A 2(7)	(6)	14801A 1(3)
MCM V-8 (305, 350 & 377 cid)	MPI engines with closed cooling	2002 - 2004	0M615000 - 0W309999	864929A 2(7)	32-865029A 1	14801A 1(3)
MCM V-8 (305, 350 & 377 cid)	MPI engines with closed cooling	2004 - 2016	0W310000 and up	864929A 4(7)	32-865029A 1	866004A01(3)
MCM V-8 (454 cid)	TR/TRS drive	1982 - 1989	6083145 and up	93320A13(1)	(6)	N.L.A.
MCM V-8 (454 or 502 cid)	Cast iron exhaust elbows	1981 - 2002	5889914 and up	93320A13(1)(7)	(6)	807963A 1(3)
MCM V-8 (454 or 502 cid)	Stainless steel exhaust elbows	1991 - 1997	0D445800 - 0K999999	93320A14(1)(7)	(6)	807963A 1(3)
MIE INBOARD MODELS						
MIE V-8 (305 & 350 cid)		1981 - 1988	5907058 - 0C396832	93320A13(1)	(6)	(6)
MIE V-8 (350 cid)		1989 - 2001	0C396833 - 0M299999	93320A13(1)	(6)	(6)
MIE V-8 (350 cid)	Carb engines	2002	0M300000 - 0M316999	93320A13	(6)	(6)
MIE V-8 (350 cid)	Carb engines with standard cooling	2002	0M317000 - 0M389999	864306A 5	(6)	(6)
MIE V-8 (350 cid)	Carb engines with standard cooling (in-line)	2002 - 2016	0M390000 and up	864929A 3	(6)	(6)
MIE V-8 (350 cid)	Carb engines with standard cooling (V-drive)	2002 - 2016	0M390000 and up	864929A 3(7)	32-865043A 1	(6)
MIE V-8 (350 cid)	Carb engines with closed cooling	2002	0M317000 - 0M389999	864306A 4	(6)	(6)
MIE V-8 (350 cid)	Carb engines with closed cooling	2002 - 2016	0M390000 and up	864929A 4	(6)	(6)
MIE V-8 (350 & 377 cid)	MPI engines	2002	0M300000 - 0M316999	93320A15	(6)	(6)
MIE V-8 (350 & 377 cid)	MPI engines with standard cooling	2002	0M317000 - 0M389999	864306A 5	(6)	(6)
MIE V-8 (350 & 377 cid)	MPI engines with standard cooling	2002 - 2016	0M390000 and up	864929A 3	(6)	(6)
MIE V-8 (350 & 377 cid)	MPI engines with closed cooling	2002	0M317000 - 0M389999	864306A 4	(6)	(6)
MIE V-8 (350 & 377 cid)	MPI engines with closed cooling	2002 - 2016	0M390000 and up	864929A 4(7)	32-865029A 1	(6)
MIE V-8 (454 or 502 cid)	Cast iron exhaust elbows	1981 - 2002	5889914 and up	93320A13(1)	(6)	(6)
MIE V-8 (454 or 502 cid)	Stainless steel exhaust elbows	1991 - 1997	0D445800 - 0K999999	93320A14(1)	(6)	(6)

Engine Model	Model Note	Year Range	Serial # Range	3 in.(76 mm) Riser Kit	Hose Kit	Intermediate Elbow Kit
MIE TOW SPORTS MODELS						
SKI V-8 (350 cid)		1985 - 1984	0A338553 - 0B525981	93320A13(1)	(6)	(6)
SKI V-8 (350 & 377cid)		1985 - 2001	0B525982 - 0M299999	93320A13(1)	(6)	(6)
SKI V-8 (350 cid)	Carb engines	2002	0M300000 - 0M316999	93320A13	(6)	(6)
SKI V-8 (350 cid)	Carb engines	2002 - 2016	0M317000 and up	(5)	N/A	N/A
SKI V-8 (350 & 377 cid)	MPI engines	2002	0M300000 - 0M316999	93320A15	(6)	(6)
SKI V-8 (350 & 377 cid)	MPI engines	2002 - 2016	0M317000 and up	(5)	N/A	N/A

- (1) If riser is going on a 1997 and older engine, that has the exhaust manifolds in the closed cooling system, also order 2 pcs. of 27-860231 separator gaskets to go between the manifold and risers.
- (3) Installation Kit is only required on sterndrive engines that have the exhaust going thru the propeller.
- (4) Will not fit MCM V-6 engines with the 1 pc exhaust manifold.
- (5) No kit available
- (6) Kit not required
- (7) Additional kit(s) listed are only required upon initial installation of a riser kit. If replacing existing risers, additional kit(s) listed are not required.

4.7 in. (119 mm) Exhaust Risers-Gasoline Engines

Engine Model	Model Note	Year Range	Serial # Range	4.7 in.(119 mm) Riser Kit	Hose Kit	Intermediate Elbow Kit
MCM STERNDRIVE MODELS						
MCM V-6 (262 cid)	Carb engines with standard cooling	2004 - 2016	0W310000 and up	866208A02(3)	(2)	865949A01(4)
MCM V-6 (262 cid)	Carb engines with closed cooling	2004 - 2016	0W310000 and up	866208A03(3)	(2)	865949A01(4)
MCM V-6 (262 cid)	MPI engines with standard cooling (7 point drain)	2004 - 2016	0W310000 and up	866208A02(3)	32-865022A 1	865949A01(4)
MCM V-6 (262 cid)	MPI engines with closed cooling	2004 - 2016	0W310000 and up	866208A03(3)	32-865998A01	865949A01(4)
MIE INBOARD MODELS						
MCM V-8 (305 & 350 cid)	Carb engines with standard cooling	2004 - 2016	0W310000 and up	866208A02(3)	(2)	866209A01(4)
MCM V-8 (305 & 350 cid)	Carb engines with closed cooling	2004 - 2016	0W310000 and up	866208A03(3)	32-865039A 1	866209A01(4)
MCM V-8 (305, 350 & 377 cid)	MPI engines w/ standard cooling 1 & 3 point drain)	2004 - 2016	0W310000 and up	866208A02(3)	32-865033A 1	866209A01(4)
MCM V-8 (305, 350 & 377 cid)	MPI engines with standard cooling (7 point drain)	2004 - 2016	0W310000 and up	866208A02(3)	(2)	866209A01(4)
MCM V-8 (305, 350 & 377 cid)	MPI engines with closed cooling	2004 - 2016	0W310000 and up	866208A03(3)	32-865039A 1	866209A01(4)
MIE TOW SPORTS MODELS						
SKI V-8 (350 & 377 cid)	MPI engines	2002 - 2016	0M390000 and up	(1)	N/A	N/A

- (1) No kit available
- (2) Kit not required
- (3) Additional kit(s) listed are only required upon initial installation of a riser kit. If replacing existing risers, additional kit(s) listed are not required.
- (4) Installation kit is only required on sterndrive engines that have the exhaust going thru the propeller.

6 in. (152 mm) Exhaust Risers-Gasoline Engines

Engine Model	Model Note	Year Range	Serial # Range	6 in.(152 mm) Riser Kit	Hose Kit	Intermediate Elbow Kit
MCM STERNDRIVE MODELS						
MCM 4 cyl. (153 cid)		1983 - 1989	6229718 - 0C853255	N.L.A.	(6)	N.L.A.
MCM 4 cyl. (181 cid)		1983 - 1989	6229718 - 0C853255	N.L.A.	(6)	N.L.A.
MCM 4 cyl. (181 cid)		1990 - 2016	0C856559 and up	(5)	N/A	N/A
MCM V-6 (229 cid)		1983 - 1984	6330183 - 6919655	93322A12(1)(2)	(6)	N.L.A.(3)
MCM V-6 (262 cid)		1985 - 1986	0A331455 - 0B527954	93322A12(1)(2)	(6)	N.L.A.(3)
MCM V-6 (262 cid)		1987 - 2001	0B527955 - 0M299999	93322A12(1)(2)(4)	(6)	14865A 1(3)
MCM V-6 (262 cid)	Carb engines	2002	0M300000 - 0M614999	93322A12(7)	(6)	14865A 1(3)
MCM V-6 (262 cid)	Carb engines with standard cooling	2002 - 2004	0M615000 - 0W309999	(5)	N/A	N/A
MCM V-6 (262 cid)	Carb engines with standard cooling	2004 - 2016	0W310000 and up	864908A 1(7)	(6)	866002A01(3)
MCM V-6 (262 cid)	Carb engines with closed cooling	2004	0W000000 - 0W309999	(5)	N/A	N/A
MCM V-6 (262 cid)	Carb engines with closed cooling	2004 - 2016	0W310000 and up	864908A 2(8)	(6)	866002A01(3)
MCM V-6 (262 cid)	MPI engines	2002	0M300000 - 0M614999	93322A10(7)	(6)	14865A 1(3)
MCM V-6 (262 cid)	MPI engines with standard cooling	2002 - 2004	0M615000 - 0W309999	(5)	N/A	N/A
MCM V-6 (262 cid)	MPI engines with standard cooling	2004 - 2016	0W310000 and up	864908A 1(7)	32-865022A 1	866002A01(3)
MCM V-6 (262 cid)	MPI engines with closed cooling	2002 - 2004	0M615000 - 0W309999	(5)	N/A	N/A
MCM V-6 (262 cid)	MPI engines with closed cooling	2004 - 2016	0W310000 and up	864908A 2(7)	32-865998A01	866002A01(3)
MCM V-8 (305 & 350 cid)		1981 - 1984	5907058 - 0B525981	93322A12(1)(2)	(6)	N.L.A.(3)
MCM V-8 (305 & 350 cid)	Cast iron exhaust elbows	1985 - 2001	0B525982 - 0M299999	93322A12(1)(2)(7)	(6)	14801A 1(3)
MCM V-8 (305 & 350 cid)	Stainless steel exhaust elbows	1991 - 1997	0D445800 - 0K999999	807477A 5(1)(2)(7)	(6)	14801A 1(3)
MCM V-8 (305 & 350 cid)	Carb engines	2002	0M300000 - 0M599999	93322A12(7)	(6)	14801A 1(3)
MCM V-8 (305 & 350 cid)	Carb engines with standard cooling	2002	0M600000 - 0M614999	864908A07(7)	(6)	14801A 1(3)
MCM V-8 (305 & 350 cid)	Carb engines with standard cooling	2002 - 2004	0M615000 - 0W309999	864908A 1(7)	(6)	14801A 1(3)
MCM V-8 (305 & 350 cid)	Carb engines with standard cooling	2004 - 2016	0W310000 and up	864908A 1(7)	(6)	866005A01(3)
MCM V-8 (305 & 350 cid)	Carb engines with closed cooling	2002	0M600000 - 0M614999	864908A06(7)	32-865039A 1	14801A 1(3)
MCM V-8 (305 & 350 cid)	Carb engines with closed cooling	2002 - 2004	0M615000 - 0W309999	864908A 2(7)	32-865039A 1	14801A 1(3)
MCM V-8 (305 & 350 cid)	Carb engines with closed cooling	2004 - 2016	0W310000 and up	864908A 2(7)	32-865039A 1	866005A01(3)
MCM V-8 (305, 350 & 377 cid)	MPI engines	2002	0M300000 - 0M599999	93322A10(7)	(6)	14801A 1(3)
MCM V-8 (305, 350 & 377 cid)	MPI engines with standard cooling	2002	0M600000 - 0M614999	864908A07(7)	(6)	14801A 1(3)
MCM V-8 (305, 350 & 377 cid)	MPI engines w/ standard cooling (1 & 3 point drain)	2002 - 2004	0M615000 - 0W309999	864908A 1(7)	32-865033A 1	14801A 1(3)
MCM V-8 (305, 350 & 377 cid)	MPI engines w/ standard cooling (1 & 3 point drain)	2004 - 2016	0W310000 and up	864908A 1(7)	32-865033A 1	866005A01(3)
MCM V-8 (305, 350 & 377 cid)	MPI engines with standard cooling (7 point drain)	2002 - 2004	0M615000 - 0W309999	864908A 1(7)	(6)	14801A 1(3)
MCM V-8 (305, 350 & 377 cid)	MPI engines with standard cooling (7 point drain)	2004 - 2016	0W310000 and up	864908A 1(7)	(6)	866005A01(3)
MCM V-8 (305, 350 & 377 cid)	MPI engines with closed cooling	2002	0M600000 - 0M614999	864908A06(7)(8)	(6)	14801A 1(3)
MCM V-8 (305, 350 & 377 cid)	MPI engines with closed cooling	2002 - 2004	0M615000 - 0W309999	864908A 2(7)	32-865039A 1	14801A 1(3)
MCM V-8 (305, 350 & 377 cid)	MPI engines with closed cooling	2004 - 2016	0W310000 and up	864908A 2(7)	32-865039A 1	866005A01(3)
MCM V-8 (454 cid)	TR/TRS drive	1982 - 1989	6083145 and up	93322A12(1)(2)	(6)	N.L.A.
MCM V-8 (454 or 502 cid)	Cast iron exhaust elbows	1981 - 2002	5889914 and up	93322A12(1)(2)(7)	(6)	807963A 1(3)
MCM V-8 (454 or 502 cid)	Stainless steel exhaust elbows	1991 - 1997	0D445800 - 0K999999	807477A 5(1)(2)(7)	(6)	807963A 1(3)
MIE INBOARD MODELS						
MIE V-8 (305 & 350 cid)		1981 - 1988	5907058 - 0C396832	93322A12(1)(2)	(6)	(6)
MIE V-8 (350 cid)		1989 - 2001	0C396833 - 0M299999	93322A12(1)(2)	(6)	(6)
MIE V-8 (350 cid)	Carb engines	2002	0M300000 - 0M316999	93322A12	(6)	(6)
MIE V-8 (350 cid)	Carb engines with standard cooling	2002	0M317000 - 0M389999	864908A07	(6)	(6)
MIE V-8 (350 cid)	Carb engines with standard cooling (in-line)	2002 - 2016	0M390000 and up	864908A 1	(6)	(6)
MIE V-8 (350 cid)	Carb engines with standard cooling (V-drive)	2002 - 2016	0M390000 and up	864908A 1(7)	32-865043A 1	(6)
MIE V-8 (350 cid)	Carb engines with closed cooling	2002	0M317000 - 0M389999	864908A06(7)	32-865039A 1	(6)

Engine Model	Model Note	Year Range	Serial # Range	6 in. (152 mm) Riser Kit	Hose Kit	Intermediate Elbow Kit
MIE V-8 (350 cid)	Carb engines with closed cooling	2002 - 2016	0M390000 and up	864908A 2(7)	32-865039A 1	(6)
MIE V-8 (350 & 377 cid)	MPI engines	2002	0M300000 - 0M316999	93322A10	(6)	(6)
MIE V-8 (350 & 377 cid)	MPI engines with standard cooling	2002	0M317000 - 0M389999	864908A07	(6)	(6)
MIE V-8 (350 & 377 cid)	MPI engines with standard cooling (in-line)	2002 - 2016	0M390000 and up	864908A 1(7)	32-865035A 1	(6)
MIE V-8 (350 & 377 cid)	MPI engines with standard cooling (V-drive)	2002 - 2016	0M390000 and up	864908A 1(7)	N.L.A.	(6)
MIE V-8 (350 & 377 cid)	MPI engines with closed cooling	2002	0M317000 - 0M389999	864908A06(8)	(6)	(6)
MIE V-8 (350 & 377 cid)	MPI engines with closed cooling (in-line)	2002 - 2016	0M390000 and up	864908A 2(7)	32-865039A 1	(6)
MIE V-8 (350 & 377 cid)	MPI engines with closed cooling (V-drive)	2002 - 2016	0M390000 and up	864908A 2(7)	32-865041A 1	(6)
MIE TOW SPORTS MODELS						
MIE V-8 (454 or 502 cid)	Cast iron exhaust elbows	1981 - 2002	5889914 and up	93322A12(1)(2)	(6)	(6)
MIE V-8 (454 or 502 cid)	Stainless steel exhaust elbows	1991 - 1997	0D445800 - 0K999999	807477A 5(1)(2)	(6)	(6)
SKI V-8 (350 cid)		1985 - 1984	0A338553 - 0B525981	93322A12(1)(2)	(6)	(6)
SKI V-8 (350 & 377cid)		1985 - 2001	0B525982 - 0M299999	93322A12(1)(2)	(6)	(6)
SKI V-8 (350 cid)	Carb engines	2002	0M300000 - 0M316999	93322A12	(6)	(6)
SKI V-8 (350 cid)	Carb engines	2002 - 2016	0M317000 and up	(5)	N/A	N/A
SKI V-8 (350 & 377 cid)	MPI engines	2002	0M300000 - 0M316999	93322A10	(6)	(6)
SKI V-8 (350 & 377 cid)	MPI engines	2002 - 2016	0M317000 and up	(5)	N/A	N/A

- (1) If riser is going on a 1997 and older engine, that has the exhaust manifolds in the closed cooling system, also order 2 pcs. of 27-860231 separator gaskets to go between the manifold and risers.
- (2) If engine has a remote oil filter, an Oil Filter Hose Extension Kit or Oil Filter Bracket may be required.
- (3) Installation Kit is only required on sterndrive engines that have the exhaust going thru the propeller.
- (4) Will not fit MCM V-6 engines with the 1 pc exhaust manifold.
- (5) No kit available
- (6) Kit not required
- (7) Additional kit(s) listed are only required upon initial installation of a riser kit. If replacing existing risers, additional kit(s) listed are not required.
- (8) If engine had a Quicksilver closed cooling kit installed, it will be necessary to order a warm riser kit, p/n 864908A 2, instead of the one listed. Warm risers will have the water hose fitting located on the upper part of the riser, close to the exhaust e

EXHAUST RISER KITS (GAS, SMALL BLOCK, EMISSIONS CONTROL)

Raises the height of the V-6 & V-8 small block EC engines exhaust system to prevent water from entering the engine through the exhaust system. Maximum height of 8 in. (203 mm). For MCM/MIE 8.1L & 8.2L EC engines see "Exhaust Elbow Riser Kits (8.1L) Emissions Control" section or "Exhaust Elbow Riser Kits (8.2L) Emissions Control" section.

RISER KIT



8M0094680

2 in. (51 mm) for Emissions Control exhaust manifolds. Fits 2008 and newer MCM/MIE/Ski V-6 (4.3L & 4.5L) & V-8 (305, 350 & 377 cid) EC engines. Also fits 4.5L V-6 & 6.2L (Mercury) non-EC engines.

RISER KIT



8M0094681

4 in. (102 mm) for Emissions Control exhaust manifolds. Fits 2008 and newer MCM/MIE/Ski V-6 (4.3L & 4.5L) & V-8 (305, 350 & 377 cid) EC engines. Also fits 4.5L V-6 & 6.2L (Mercury) non-EC engines.

RISER KIT



8M0094682

6 in. (152 mm) for Emissions Control exhaust manifolds.
Fits 2008 and newer MCM/MIE/Ski V-6 (4.3L & 4.5L) & V-8 (305, 350 & 377 cid) EC engines. Also fits 4.5L V-6 & 6.2L (Mercury) non-EC engines.

RISER KIT



879288A32

8 in. (203 mm) for Emissions Control exhaust manifolds.
Fits 2008 and newer MCM/MIE V-8 (305, 350 & 377 cid) EC engines.

INTERMEDIATE ELBOW KIT



879288A35

Only required on sterndrive engines that have the exhaust going through the prop.
Fits MCM V-6 (4.3L & 4.5L) & V-8 (305, 350 & 377 cid) EC engines with 2 in. (51 mm) risers. Also fits 4.5L V-6 & 6.2L (Mercury) non-EC engines.

INTERMEDIATE ELBOW KIT



879288A36

Only required on sterndrive engines that have the exhaust going through the prop.
Fits MCM V-6 (4.3L & 4.5L) & V-8 (305, 350 & 377 cid) EC engines with 4 in. (102 mm) risers. Also fits 4.5L V-6 & 6.2L (Mercury) non-EC engines.

INTERMEDIATE ELBOW KIT



879288A37

Only required on sterndrive engines that have the exhaust going through the prop.
Fits MCM V-6 (4.3L & 4.5L) & V-8 (305, 350 & 377 cid) EC engines with 6 in. (152 mm) risers. Also fits 4.5L V-6 & 6.2L (Mercury) non-EC engines.

INTERMEDIATE ELBOW KIT



879288A38

Only required on sterndrive engines that have the exhaust going through the prop.
Fits MCM V-8 (305, 350 & 377 cid) EC engines with 8 in. (203 mm) risers.

HOSE KIT



32-8M0051174

Supplemental hose kit required for closed cooling engines.
Fits 2011 MCM 4.3L MPI EC engines w/ 2 in. (51 mm) risers

HOSE KIT



32-8M0051175

Supplemental hose kit required for closed cooling engines.
Fits 2011 MCM 4.3L MPI EC engines w/ 4 in. (102 mm) risers

HOSE KIT



32-8M0051176

Supplemental hose kit required for closed cooling engines.
Fits 2011 MCM 4.3L MPI EC engines w/ 6 in.(152 mm) risers

HOSE KIT



8M0096701

Supplemental hose kit required for standard cooling engines.
Fits 2014 MCM & 4.5L V6 EC & non-EC engines w/ 6 in.(152 mm) risers

HOSE KIT



8M0089504

Supplemental hose kit required for closed cooling engines.
Fits 2014 MCM & up 4.5L V6 EC & non-EC engines w/ 6 in.(152 mm) risers

EXHAUST ELBOW RISER KITS (8.1L) EMISSIONS CONTROL

Raises the height of the engines exhaust system to prevent water from entering the engine through the exhaust system. Maximum height of 8 in.(203 mm) available. For use on MCM/MIE 8.1L Emissions Control engines only.

EXHAUST ELBOW KIT



8M0062051

This elbow is 2 in.(51 mm) higher than the standard elbow.
Fits MCM/MIE 8.2L EC engines with three catalyst exhaust manifolds (s/n 1A350802-2A041664)

EXHAUST ELBOW KIT



8M0062052

This elbow is 4 in.(102 mm) higher than the standard elbow.
Fits MIE 8.2L EC engines with three catalyst exhaust manifolds (s/n 1A350802-2A041664)

EXHAUST ELBOW KIT



8M0062053

This elbow is 6 in.(152 mm) higher than the standard elbow.
Fits MIE 8.2L EC engines with three catalyst exhaust manifolds (s/n 1A350802-2A041664)

MERCUISER

EXHAUST ELBOW KIT



879288T84

Design II

This elbow is 8 in. (203 mm) higher than the standard elbow.

Fits MCM 8.2L EC engines with three catalyst exhaust manifolds (s/n 1A350340-2A41664); also fits MCM/MIE 8.1L EC engines

EXHAUST "Y" PIPE KIT



807130A21

Used to convert MCM 8.1L & 8.2L engines with thru transom exhaust to thru prop exhaust.

Also requires the use of intermediate elbow kit in conjunction with this "Y" Pipe Kit. For 8.1L & 8.2L non-Emissions Control engines, use 44267A02 or A03. For 8.1L Emissions Control engines, use 44267A04, A05, A06, A07 or A08. For 8.2L Emissions Control engines with three catalyst exhaust manifolds, use 879288A12, A13, A14, A15 or A16.

Fits all MCM 8.1L & 8.2L sterndrive engines, except 2012 & newer 8.2L EC engines with single catalyst exhaust manifolds.

INTERMEDIATE ELBOW KIT



44267A04

Used in conjunction with Exhaust "Y" Pipe kit 807130A21 to convert engine to thru prop exhaust.

Fits MCM 8.1L EC engines with standard 0" risers.

INTERMEDIATE ELBOW KIT



44267A05

Used in conjunction with Exhaust "Y" Pipe kit 807130A21 to convert engine to thru prop exhaust.

Fits MCM 8.1L EC engines with 2 in. (51 mm) risers.

INTERMEDIATE ELBOW KIT



44267A06

Used in conjunction with Exhaust "Y" Pipe kit 807130A21 to convert engine to thru prop exhaust.

Fits MCM 8.1L EC engines with 4 in. (102 mm) risers.

INTERMEDIATE ELBOW KIT



44267A07

Used in conjunction with Exhaust "Y" Pipe kit 807130A21 to convert engine to thru prop exhaust.

Fits MCM 8.1L EC engines with 6 in. (152 mm) risers.

INTERMEDIATE ELBOW KIT



44267A08

Used in conjunction with Exhaust "Y" Pipe kit 807130A21 to convert engine to thru prop exhaust.

Fits MCM 8.1L EC engines with 8 in. (203 mm) risers.

EXHAUST ELBOW RISER KITS (8.2L) EMISSIONS CONTROL

Raises the height of the engines exhaust system to prevent water from entering the engine through the exhaust system. Maximum height of 8 in. (203 mm) available. For use on MCM/MIE 8.2L Emissions Control engines only.

EXHAUST ELBOW KIT



8M005754

2 in. (51 mm) riser height
Fits 2012 & newer MCM/MIE 8.2L Emissions Control engines with single catalyst exhaust manifolds (s/n 2A041665 and up)

EXHAUST ELBOW KIT



8M005755

4 in. (102 mm) riser height
Fits 2012 & newer MCM/MIE 8.2L Emissions Control engines with single catalyst exhaust manifolds (s/n 2A041665 and up)

EXHAUST ELBOW KIT



8M005756

6 in. (152 mm) riser height
Fits 2012 & newer MCM/MIE 8.2L Emissions Control engines with single catalyst exhaust manifolds (s/n 2A041665 and up)

INTERMEDIATE ELBOW KIT



8M0095832

Required when changing exhaust elbow height to 2 in. (51 mm) risers.
Fits 2012 & newer MCM 8.2L EC engines with single catalyst exhaust manifolds and 2 in. (51 mm) risers (s/n 2A041665 and up)

INTERMEDIATE ELBOW KIT



8M0095833

Required when changing exhaust elbow height to 4 in. (102 mm) risers.
Fits 2012 & newer MCM 8.2L EC engines with single catalyst exhaust manifolds and 4 in. (102 mm) risers (s/n 2A041665 and up)

INTERMEDIATE ELBOW KIT



8M0095834

Required when changing exhaust elbow height to 6 in. (152 mm) risers.
Fits 2012 & newer MCM 8.2L EC engines with single catalyst exhaust manifolds and 6 in. (152 mm) risers (s/n 2A041665 and up)

EXHAUST ELBOW KIT



8M0062051

This elbow is 2 in. (51 mm) higher than the standard elbow.
Fits MCM/MIE 8.2L EC engines with three catalyst exhaust manifolds (s/n 1A350802-2A041664)

EXHAUST ELBOW KIT



8M0062052

This elbow is 4 in. (102 mm) higher than the standard elbow.
Fits MIE 8.2L EC engines with three catalyst exhaust manifolds (s/n 1A350802-2A041664)

EXHAUST ELBOW KIT



8M0062053

This elbow is 6 in. (152 mm) higher than the standard elbow.
Fits MIE 8.2L EC engines with three catalyst exhaust manifolds (s/n 1A350802-2A041664)

EXHAUST ELBOW KIT



879288T84

Design II
This elbow is 8 in. (203 mm) higher than the standard elbow.
Fits MCM 8.2L EC engines with three catalyst exhaust manifolds (s/n 1A350340-2A41664); also fits MCM/MIE 8.1L EC engines

INTERMEDIATE ELBOW KIT



879288A13

Used in conjunction with Exhaust "Y" Pipe Kit 807130A21 to convert engine to thru prop exhaust.
Fits 2010-2012 MCM 8.2L EC engines with three catalyst exhaust manifolds and 2 in. (51 mm) risers (s/n 2A041664 and below)

INTERMEDIATE ELBOW KIT



879288A14

Used in conjunction with Exhaust "Y" Pipe Kit 807130A21 to convert engine to thru prop exhaust.
Fits 2010-2012 MCM 8.2L EC engines with three catalyst exhaust manifolds and 4 in. (102 mm) risers (s/n 2A041664 and below)

INTERMEDIATE ELBOW KIT



879288A15

Used in conjunction with Exhaust "Y" Pipe Kit 807130A21 to convert engine to thru prop exhaust.
Fits 2010-2012 MCM 8.2L EC engines with three catalyst exhaust manifolds and 6 in. (152 mm) risers (s/n 2A041664 and below)

INTERMEDIATE ELBOW KIT



879288A16

Used in conjunction with Exhaust "Y" Pipe Kit 807130A21 to convert engine to thru prop exhaust.
Fits 2010-1212 MCM 8.2L EC engines with three catalyst exhaust manifolds and 8 in. (203 mm) risers (s/n 2A041664 and below)

EXHAUST "Y" PIPE KIT



807130A21

Used to convert MCM 8.1L & 8.2L engines with thru transom exhaust to thru prop exhaust.

Also requires the use of intermediate elbow kit in conjunction with this "Y" Pipe Kit. For 8.1L & 8.2L non-Emissions Control engines, use 44267A02 or A03. For 8.1L Emissions Control engines, use 44267A04, A05, A06, A07 or A08. For 8.2L Emissions Control engines with three catalyst exhaust manifolds, use 879288A12, A13, A14, A15 or A16.

Fits all MCM 8.1L & 8.2L sterndrive engines, except 2012 & newer 8.2L EC engines with single catalyst exhaust manifolds.

EXHAUST RISER CHART - GAS, EMISSIONS CONTROL ENGINES

Exhaust Risers (Gas, Emissions Control engines)

Engine Model	Model Note	Year Range	Serial # Range	Riser Kit	Riser Height	Intermediate Elbow Kit	Hose Kit
MCM 4.3 EC	MPI engines	2011 - 2016	1A637496 and up	8M0094680	2 in. (51 mm)	879288A35(1)	32-8M0051174(4)
MCM 4.3L EC	MPI engines	2011 - 2016	1A637496 and up	879288A28	4 in. (102 mm)	879288A36(1)	32-8M0051175(4)
MCM 4.3L EC	MPI engines	2011 - 2011	1A637496 and up	8M0094682	6 in. (152 mm)	879288A37(1)	32-8M0051176(4)
MCM 4.5L MPI	EC & Non-EC	2014 - 2016	2A441953 and up	8M0094680	2 in. (51 mm)	879288A35(1)	N/A
MCM 4.5L MPI	EC & Non-EC	2014 - 2016	2A441953 and up	8M0094681	4 in. (102 mm)	879288A36(1)	N/A
MCM 4.5L MPI	EC & Non-EC w/ standard cooling	2014 - 2016	2A441953 and up	8M0094682	6 in. (152 mm)	879288A37(1)	8M0096701(5)
MCM 4.5L MPI	EC & Non-EC w/ closed cooling	2014 - 2016	2A441953 and up	8M0094682	6 in. (152 mm)	879288A37(1)	8M0089504(6)
MCM/MIE V-8 (305, 350 & 377 cid)	MPI engines	2008 - 2016	1A300000 and up	8M0094680	2 in. (51 mm)	879288A35(1)	N/A
MCM/MIE V-8 (305, 350 & 377 cid)	MPI engines	2008 - 2016	1A300000 and up	879288A28	4 in. (102 mm)	879288A36(1)	N/A
MCM/MIE V-8 (305, 350 & 377 cid)	MPI engines	2008 - 2016	1A300000 and up	8M0094682(2)(3)	6 in. (152 mm)	879288A37(1)	N/A
MCM/MIE V-8 (305, 350 & 377 cid)	MPI engines	2008 - 2016	1A300000 and up	879288A32(2)(3)	8 in. (203 mm)	879288A38(1)	N/A
MCM/MIE/Tow Sports 6.2L MPI	EC & Non-EC	2015 - 2016	2A456613 and up	8M0104209	2 in. (51 mm)	879288A35(1)	N/A
MCM/MIE/Tow Sports 6.2L MPI	EC & Non-EC	2015 - 2016	2A456613 and up	8M0104210	4 in. (102 mm)	879288A36(1)	N/A
MCM/MIE/Tow Sports 6.2L MPI	EC & Non-EC	2015 - 2016	2A456613 and up	8M0104211	6 in. (152 mm)	879288A37(1)	N/A
MIE Tow Sports V-8 (350 & 377 cid)	MPI engines with standard cooling	2008 - 2016	1A090000 and up	8M0094680	2 in. (51 mm)	N/A	N/A
MCM/MIE V-8 (496 cid)	MPI engines	2008 - 2016	1A066166 and up	8M0062051	2 in. (52 mm)	44267A05(1)	N/A
MCM/MIE V-8 (496 cid)	MPI engines	2008 - 2016	1A066166 and up	879288T82	4in. (102 mm)	44267A06(1)	N/A
MCM/MIE V-8 (496 cid)	MPI engines	2008 - 2016	1A066166 and up	879288T83	6 in. (152 mm)	44267A07(1)	N/A
MCM/MIE V-8 (496 cid)	MPI engines	2008 - 2016	1A066166 and up	879288T84	8 in. (203 mm)	44267A08(1)	N/A
MCM/MIE V-8 (502 cid)	MPI engines with 3 catalyst exhaust manifolds	2010 - 2016	1A350340 - 2A041664	8M0062051	2 in. (52 mm)	879288A13(1)	N/A
MCM/MIE V-8 (502 cid)	MPI engines with 3 catalyst exhaust manifolds	2010 - 2016	1A350340 - 2A041664	879288T82	4 in. (102 mm)	879288A14(1)	N/A
MCM/MIE V-8 (502 cid)	MPI engines with 3 catalyst exhaust manifolds	2010 - 2016	1A350340 - 2A041664	879288T83	6 in. (152 mm)	879288A15(1)	N/A
MCM/MIE V-8 (502 cid)	MPI engines with 3 catalyst exhaust manifolds	2010 - 2016	1A350340 - 2A041664	879288T84	8 in. (203 mm)	879288A16(1)	N/A
MCM/MIE V-8 (502 cid)	MPI engines with single catalyst exhaust manifolds	2012 - 2016	2A041665 and up	8M0057574	2 in. (52 mm)	8M0095832(1)	N/A
MCM/MIE V-8 (502 cid)	MPI engines with single catalyst exhaust manifolds	2012 - 2016	2A041665 and up	8M0057575	4 in. (102 mm)	8M0095833(1)	N/A

Not all parts listed are available for the European, C.I.S., Africa and Middle East Markets.
 For more information, please contact your local Mercury, Mariner, MerCruiser or Quicksilver Office.

Engine Model	Model Note	Year Range	Serial # Range	Riser Kit	Riser Height	Intermediate Elbow Kit	Hose Kit
MCM/MIE V-8 (502 cid)	MPI engines with single catalyst exhaust manifolds	2012 - 2016	2A041665 and up	8M0057576	6 in. (152 mm)	8M0095834(1)	N/A

- (1) Only required on sterndrive engines that have the exhaust going thru the prop.
- (2) Order Poppet Valve Kit 879288A26 if converting a closed cooled MCM engine having 0 in., 2 in. or 4 in. risers.
- (3) Order Poppet Valve Kit 879288A27 if converting a closed cooled MIE engine having 0 in., 2 in. or 4 in. risers.
- (4) Hose kit required only if closed cooled engine
- (5) Use on standard cooling engines
- (6) Use on closed cooling engines

EXHAUST MANIFOLD FITTINGS

EXHAUST MANIFOLD DRAIN ELBOW



22-862210A01

Stainless steel with drain
Fits MCM/MIE V-6 & V-8 engines with center rise exhaust manifolds.

EXHAUST MANIFOLD ELBOW



22-36305T

Brass material without drain
Use on big block V-8 engines that have the exhaust manifolds in the closed cooling system.

CARBURETOR WEDGE KIT

CARBURETOR WEDGE KIT



879288T62

Helps eliminate carburetor lean out condition in extremely hard right turns.
Fits MCM 3.0L engines (1998 and newer)

COOL FUEL RELOCATION KITS

These kits are for engines that need the cool fuel system relocated to the front of the engine due to interference with engine plate mounts or other components.

COOL FUEL RELOCATION KIT



861637A 2

For 1998-2001 MCM 454/502 MPI engines with MEFI 3 ignition (s/n 0L085400-0M024999).

CLOSED COOLING KITS

Some engine models will require a closed cooling kit, a belt kit, and a seawater pump kit. Other models will not require all these kits. A note indicates that there might be a different kit that is required to make the kits fit the engine on which the closed cooling is being installed. N/A = Not Applicable.

CLOSED COOLING KIT

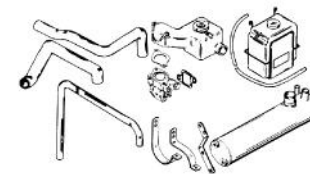

61086A11

Side mounted kit.
This kit fits front mount engines only.
Fits MCM 120, 140, 2.5L & 3.0L/LX (1983 & newer)

CLOSED COOLING KIT



879288A02

Side mounted kit.
Fits 2008 and newer MCM 3.0 MPI Emissions Control engine.

CLOSED COOLING KIT

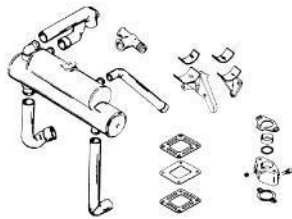

860427A 4

Front mounted kit.
Fits MCM V-6 & V-8 (350 cid) engines w/ serpentine belt.

864920A02

Front mounted kit. Full closed system which also protects the dry joint exhaust manifolds from corrosion.
Fits 2002 and newer MCM V-6 & V-8 (305, 350 & 377) MPI engines (s/n 0M60000 and up).
Fits 2002 and newer MIE V-8 (350 cid) MPI engines (s/n 0M317000 and up). See application chart.

CLOSED COOLING KIT



8M0080795

Front mounted kit.
Fits 2005 & newer MCM V-6 TKS engines (s/n 0W310000 and up). See application chart.

CLOSED COOLING KIT

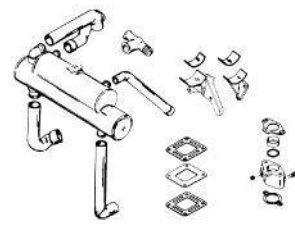

8M0051178

Front mounted kit. Full closed system which also protects the dry joint exhaust manifolds from corrosion.
Fits 2011 MCM 4.3L MPI Emissions Control engines.

860427A 5

Front mounted kit.
Fits 1997-1999 MCM V-8 (305 & 350 cid) engines (s/n 0K001501-0L618999).
Fits 1997-2001 MIE & Tow Sports V-8 (350 & 377 cid) Gen+ engines (s/n 0K040006-0M299999).
Fits 2001-2002 MIE & Tow Sports V-8 (350 cid) carb engines (s/n 0M300000-0M316999). See application chart.

860427A 7

Front mounted kit.
Fits 1999-2001 MCM V-8 (305, 350 & 377 cid) engines (s/n 0L619000-0M299999).
Fits 2001-2002 MCM V-8 (305, 350 & 377 cid) Carb engines (s/n 0M300000-0M590000). See application chart.

CLOSED COOLING KIT



879288A39

Front mounted kit. Full closed system which also protects the dry joint exhaust manifolds from corrosion.
Fits 2008 and newer MCM/MIE V-8 (305, 350 & 377) MPI Emissions Control engines.

CLOSED COOLING KIT

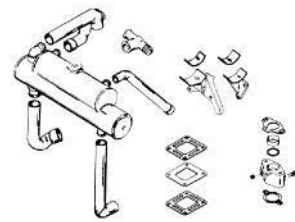

807639A 3

Front mounted kit.
Fits 1996-2001 MCM & MIE V-8 (454 & 502 cid) engines. See application chart.

SERPENTINE BELT & PULLEY KIT



889432A 1

Fits 2002-2003 MCM V-6 & V-8 (305 & 350 cid) Alpha engines with standard cooling that the power steering pump is being removed (s/n 0M343008-0M999999).

SERPENTINE BELT & PULLEY KIT



889433A 1

Fits 2002-2003 MCM V-6 & V-8 (305, 350 & 377 cid) Alpha engines with closed cooling and Bravo engines that the power steering pump is being removed (s/n 0M343008-0M999999).

SERPENTINE BELT KIT



807901T 6

Fits MCM 4.3L Alpha. See application chart for specific engine models.

SERPENTINE BELT KIT



807901A 4

For dual engine applications where power steering pump is being removed. Fits MCM V-6 & V-8 (305 & 350 cid) Alpha engines with standard cooling. Also fits MCM 4.3L Alpha with closed cooling. See application chart for specific engine models.

807901A 5

Fits MCM 4.3L Bravo; 5.0L & 5.7L Alpha/Bravo. See application chart for specific engine models.

807901A 3

For dual engine applications where power steering pump is being removed. Fits MCM V-6 & V-8 (305 & 350 cid) Bravo engines with standard cooling. Also fits MCM 4.3L Bravo; 5.0L & 5.7L Alpha/Bravo with closed cooling. See application chart for specific engine models.

SERPENTINE BELT

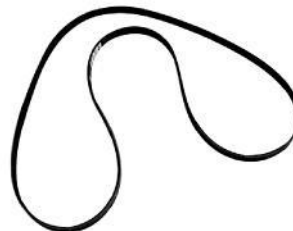

57-865615Q03

2704 mm length

Fits 2001 and newer MCM V-6 & V-8 (305, 350 & 377 cid) Alpha engines with closed cooling and Bravo engines with standard cooling (s/n 0M320025 and above)

57-865615Q09

1780 mm length

Fits 1999-2001 MCM V-6 & V-8 (305 & 350 cid) Alpha engines with high mounted alternator (s/n 0L619000-0M320024)

57-865615Q08

2535 mm length

Fits 1999-2002 MCM V-6 & V-8 (305, 350 & 377 cid) Bravo engines with high mounted alternator that the power steering pump is being removed (s/n 0L619000-0M343007).

57-865615Q07

2467 mm length

Fits 1998-2001 MCM V-8 (454 & 502 cid) Bravo engines with serpentine belt that the power steering pump is being removed.

SEAWATER PUMP KIT



46-8M0063542

Fits MCM 4.3L EC Alpha engines. Used in conjunction with closed cooling kit application chart.

REAR COVER ASSEMBLY



863674A05

Brass housing with stainless steel wear plate
Fits current small block brass seawater pump w/ air fittings

SEAWATER PUMP KIT



46-807151A 5

Fits MCM V-8 (305 & 350 cid) Alpha engines. See application chart.

SEAWATER PUMP KIT



46-807151A25

Fits 1999-2001 MCM V-8 (305 & 350 cid) Alpha engines (s/n 0L619000-0M299999). See application chart.

SEAWATER PUMP KIT



46-862914A06

Fits 2001 and newer MCM V-6 & V-8 (305 & 350 cid) Alpha engines (s/n 0M300000 and up). Use only in conjunction with closed cooling kit. See closed cooling application chart.

HOSE EXTENDER KIT



860315A 1

Required if seawater hose is routed across the intake manifold. Fits MCM 4.3L Alpha/Bravo & 5.0L Alpha. See application chart.

FUEL LINE KIT

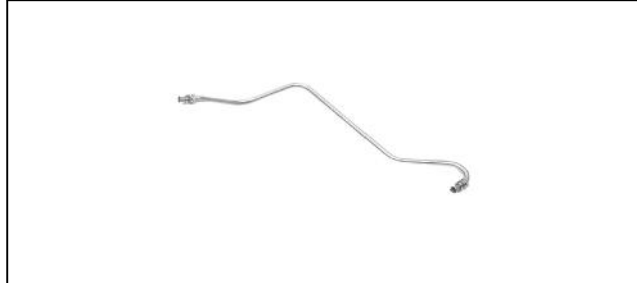

32-861070T

Fits MCM 5.7L Alpha/Bravo. See application chart.

HOSE KIT



32-879172A16

Supplemental hose kit used in conjunction with main closed cooling kit 879288A39. Fits 2008 and newer MCM & MIE in-line V-8 (305, 350 & 377 cid) MPI Emissions Control engines

HOSE KIT

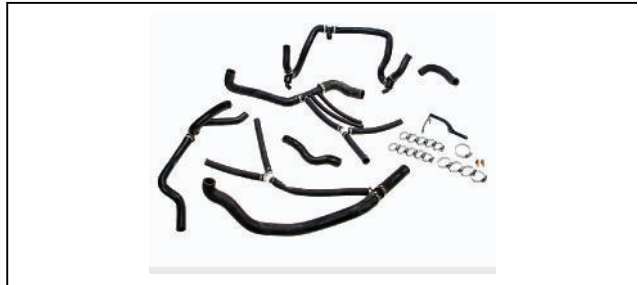

32-879172A17

Supplemental hose kit used in conjunction with main closed cooling kit 879288A39. Fits 2008 and newer MIE V-drive V-8 (305, 350 & 377 cid) MPI Emissions Control engines

HOSE KIT



32-865039A02

Supplemental hose kit used in conjunction with main closed cooling kit 879288A39. Fits 2008 and newer MCM Axius V-8 (305, 350 & 377 cid) MPI Emissions Control engines

MERCUISER

RISER HOSE KIT



32-865039A 1

Used in conjunction with 4.7 in. (119 mm) & 6 in. (152 mm) exhaust risers & CLOSED COOLING

Fits 2002 and newer MCM V-8 (305, 350 & 377 cid) MPI engines (s/n OM615000 and up) & MIE V-8 (350 & 377 cid) MPI engines with in-line transmission (s/n OM390000 and up).

RISER HOSE KIT



32-865090A01

Fits MCM V-6 MPI engines (s/n OM600000 and up).

RISER HOSE KIT



32-865998A01

Used in conjunction with 4.7 in. (119 mm) & 6 in. (152 mm) exhaust risers & CLOSED COOLING

Fits 2004 and newer MCM 4.3L MPI engines (s/n OW310000 and up).

RISER HOSE KIT



32-8M0082066

Used in conjunction with 4.7 in. (119 mm) & 6 in. (152 mm) exhaust risers & CLOSED COOLING

Fits 2005 and newer MCM 4.3L TKS engines (s/n OW310000 and up).

HOSE KIT



32-8M0051174

Supplemental hose kit required for closed cooling engines.

Fits 2011 MCM 4.3L MPI EC engines w/ 2 in.(51 mm) risers

HOSE KIT



32-8M0051175

Supplemental hose kit required for closed cooling engines.

Fits 2011 MCM 4.3L MPI EC engines w/ 4 in.(102 mm) risers

HOSE KIT



32-8M0051176

Supplemental hose kit required for closed cooling engines.

Fits 2011 MCM 4.3L MPI EC engines w/ 6 in.(152 mm) risers

BRACKET



865188T01

Replacement bracket required for specific engine applications when adding closed cooling.

Fits MCM V-8 (305, 350 & 377 cid) MPI engines (s/n OM600000-OM616622).

CLOSED COOLING KIT CHART (DRY JOINT EXHAUST)

When adding a closed cooling kit to an engine with 6 in. (152 mm) cold exhaust risers, it will be necessary to replace the exhaust risers with 6 in. (152 mm) warm exhaust risers (p/n 864908A 2). The difference between cold & warm exhaust risers can be identified by the location of the riser hose fitting. Cold exhaust risers will have the hose fitting toward the lower part of the exhaust riser close to the exhaust manifold. Warm exhaust risers will have the hose fitting toward the upper part of the exhaust riser close to the exhaust elbow.

Closed Cooling Kits (2002 and newer)

Engine Model	Year Range	Serial # Range	Closed Cooling Kit	Seawater Pump Kit	ECM	Hose Kit
MERCUISER STERNDRIVE MODELS (MCM)						
MCM 3.0L	2002 - 2016	0M087452 and up	61086A11(2)	N/A	N/A	N/A
MCM 3.0L MPI EC	2008 - 2011	1A072812 - 1A648622	879288A02	N/A	8M0049841(4)	N/A
MCM 3.0L MPI EC	2011 - 2016	1A648623 and up	879288A02	N/A	78-8M0059346(4)	N/A
MCM 4.3L	2002 - 2016	0M600000 - 0W309999	(1)	N/A	N/A	N/A
MCM 4.3L	2005 - 2016	0W310000 and up	8M0080795	N/A	N/A	32-8M0082066(18)
MCM 4.3L MPI Alpha	2002 - 2006	0M600000 - 0W649999	864920A02(5)(7)(16)	46-862914A06(6)	865831T07(4)	32-865090A01(11)
MCM 4.3L MPI Alpha	2006 - 2007	0W650000 - 1A063239	864920A02(5)(16)	46-862914A06(6)	865831T06(4)	32-865090A01(11)
MCM 4.3L MPI Alpha	2007 - 2008	1A063240 - 1A343327	864920A02(5)(16)	46-862914A06(6)	865831T08(4)	32-865090A01(11)
MCM 4.3L MPI Alpha	2009 - 2016	1A343328 and up	864920A02(5)(16)	46-862914A06(6)	8M0064760(4)	32-865090A01(11)
MCM 4.3L 175 MPI Alpha	2015 - 2016	2A and up	(1)	N/A	N/A	N/A
MCM 4.3L MPI Alpha EC(12)	2011 - 2011	1A634796 - 1A648622	8M0051178(5)(13)	46-8M0063542(6)	8M0054004(4)	(15)
MCM 4.3L MPI Alpha EC(12)	2011 - 2016	1A648623 and up	8M0051178(5)(13)	46-8M0063542(6)	78-8M0059348(4)	(15)
MCM 4.3L 175 MPI Alpha EC(12)	2015 - 2016	2A and up	(1)	N/A	N/A	N/A
MCM 4.3L MPI Bravo	2002 - 2004	0M600000 - 0W029410	864920A02(5)(9)	N/A	865001T01(4)	32-865090A01(11)
MCM 4.3L MPI Bravo	2004 - 2006	0W029411 - 0W649999	864920A02(5)(9)	N/A	865833T06(4)	32-865090A01(11)
MCM 4.3L MPI Bravo	2006 - 2007	0W650000 - 1A063239	864920A02(5)(9)	N/A	865833T05(4)	32-865090A01(11)
MCM 4.3L MPI Bravo	2007 - 2008	1A063240 - 1A343327	864920A02(5)(9)	N/A	865833T07(4)	32-865090A01(11)
MCM 4.3L MPI Bravo	2009 - 2016	1A343328 and up	864920A02(5)(9)	N/A	8M0064759(4)	32-865090A01(11)
MCM 4.3L MPI Bravo EC(12)	2011 - 2011	1A637496 - 1A648622	8M0051178(5)	863674A05(17)	8M0054006(4)	(15)
MCM 4.3L MPI Bravo EC(12)	2011 - 2016	1A648623 and up	8M0051178(5)	863674A05(17)	78-8M0059350(4)	(15)
MCM 4.5L MPI Alpha	2014 - 2016	2A441953 and up	8M0089499(5)	8M0089498(6)(19)	N/A	N/A
MCM 4.5L MPI Bravo	2014 - 2016	2A441953 and up	8M0089499	N/A	N/A	N/A
MCM 5.0L Alpha	2002 - 2009	0M600000 and up	N.L.A.(5)	46-862914A06(6)	N/A	32-865039A 1(8)
MCM 5.0L Bravo	2002 - 2009	0M600000 and up	N.L.A.(5)(9)	N/A	N/A	32-865039A 1(8)
MCM 5.0L MPI Alpha	2002 - 2004	0M600000 - 0W029410	864920A02(5)(7)	46-862914A06(6)	865835T03(4)	32-865039A 1(8)
MCM 5.0L MPI Alpha	2004	0W029411 - 0W309999	864920A02(5)	46-862914A06(6)	865835T03(4)	32-865039A 1(8)
MCM 5.0L MPI Alpha	2004 - 2006	0W310000 - 0W649999	864920A02(5)	46-862914A06(6)	866190T06(4)	32-865039A 1(8)
MCM 5.0L MPI Alpha	2006 - 2008	0W650000 - 1A343327	864920A02(5)	46-862914A06(6)	866190T07(4)	32-865039A 1(8)
MCM 5.0L MPI Alpha	2009 - 2016	1A343328 and up	864920A02(5)	46-862914A06(6)	879194T83(4)	32-865039A 1(8)
MCM 5.0L MPI Alpha EC(12)	2008 - 2011	1A300000 - 1A648622	879288A39(5)	46-862914A06(6)	8M0071875(4)	32-879172A16
MCM 5.0L MPI Alpha EC(12)	2011 - 2016	1A648623 and up	879288A39(5)	46-862914A06(6)	78-8M0059352(4)	32-879172A16
MCM 5.0L MPI Bravo	2002 - 2004	0M600000 - 0W029410	864920A02(5)(7)(9)	N/A	865003T03(4)	32-865039A 1(8)
MCM 5.0L MPI Bravo	2004	0W029411 - 0W309999	864920A02(5)(9)	N/A	865837T02(4)	32-865039A 1(8)
MCM 5.0L MPI Bravo	2004 - 2006	0W310000 - 0W649999	864920A02(5)(9)	N/A	866192T06(4)	32-865039A 1(8)
MCM 5.0L MPI Bravo	2006 - 2008	0W650000 - 1A343327	864920A02(5)(9)	N/A	866192T05(4)	32-865039A 1(8)
MCM 5.0L MPI Bravo	2009 - 2016	1A343328 and up	864920A02(5)(9)	N/A	879194T85(4)	32-865039A 1(8)
MCM 5.0L MPI Bravo EC(12)	2008 - 2011	1A300000 - 1A648622	879288A39(5)(9)	N/A	8M0071877(4)	32-879172A16
MCM 5.0L MPI Bravo EC(12)	2011 - 2016	1A648623 and up	879288A39(5)(9)	N/A	78-8M0059354(4)	32-879172A16
MCM 5.0L MPI Bravo DTS	2004 - 2008	0W310000 - 1A343327	864920A02(5)(9)	N/A	866237T04(4)	32-865039A 1(8)
MCM 5.0L MPI Bravo DTS	2009 - 2016	1A343328 and up	864920A02(5)(9)	N/A	78-8M0059270(4)	32-865039A 1(8)

Not all parts listed are available for the European, C.I.S., Africa and Middle East Markets.
 For more information, please contact your local Mercury, Mariner, MerCruiser or Quicksilver Office.



MERCUISER

Engine Model	Year Range	Serial # Range	Closed Cooling Kit	Seawater Pump Kit	ECM	Hose Kit
MCM 5.0L MPI Bravo Axius DTS	2008	1A300000 - 1A343327	864920A02(5)(9)	N/A	879172T80(4)	32-865039A 1(8)
MCM 5.0L MPI Bravo Axius DTS	2009 - 2010	1A343328 - 1A623184	864920A02(5)(9)	N/A	879194T99(4)	32-865039A 1(8)
MCM 5.0L MPI Bravo DTS EC(12)	2008 - 2011	1A300000 - 1A648622	879288A39(5)(9)	N/A	8M0071884(4)	32-879172A16
MCM 5.0L MPI Bravo DTS EC(12)	2011 - 2016	1A648623 and up	879288A39(5)(9)	N/A	78-8M0059366(4)	32-879172A16
MCM 5.0L MPI Bravo Axius DTS EC(12)	2008 - 2011	1A300000 - 1A648622	879288A39(5)(9)	N/A	8M0071888(4)	32-879172A16(14)
MCM 5.7L Alpha	2002 - 2009	0M600000 and up	N.L.A.(5)	46-862914A06(6)	N/A	32-865039A 1(8)
MCM 5.7L Bravo	2002 - 2009	0M600000 and up	N.L.A.(5)(9)	N/A	N/A	32-865039A 1(8)
MCM 350 Mag MPI Alpha	2002 - 2004	0M600000 - 0W309999	864920A02(5)(7)	46-862914A06(6)	865839T03(4)	32-865039A 1(8)
MCM 350 Mag MPI Alpha	2004 - 2006	0W310000 - 0W649999	864920A02(5)	46-862914A06(6)	866123T06(4)	32-865039A 1(8)
MCM 350 Mag MPI Alpha	2006 - 2008	0W650000 - 1A343327	864920A02(5)	46-862914A06(6)	866123T05(4)	32-865039A 1(8)
MCM 350 Mag MPI Alpha	2009 - 2016	1A343328 and up	864920A02(5)	46-862914A06(6)	879194T87(4)	32-865039A 1(8)
MCM 350 Mag MPI Alpha EC(12)	2008 - 2011	1A300000 - 1A648622	879288A39(5)	46-862914A06(6)	8M0071878(4)	32-879172A16
MCM 350 Mag MPI Alpha EC(12)	2011 - 2016	1A648623 and up	879288A39(5)	46-862914A06(6)	78-8M0059356(4)	32-879172A16
MCM 350 Mag MPI Bravo	2002 - 2004	0M600000 - 0W029410	864920A02(5)(7)(9)	N/A	865005T03(4)	32-865039A 1(8)
MCM 350 Mag MPI Bravo	2004	0W029411 - 0W309999	864920A02(5)(9)	N/A	865841T02(4)	32-865039A 1(8)
MCM 350 Mag MPI Bravo	2004 - 2006	0W310000 - 0W649999	864920A02(5)(9)	N/A	866125T06(4)	32-865039A 1(8)
MCM 350 Mag MPI Bravo	2006 - 2008	0W650000 - 1A343327	864920A02(5)(9)	N/A	866125T05(4)	32-865039A 1(8)
MCM 350 Mag MPI Bravo	2009 - 2016	1A343328 and up	864920A02(5)(9)	N/A	879194T89(4)	32-865039A 1(8)
MCM 350 Mag MPI Bravo DTS	2004 - 2008	0W310000 - 1A343327	864920A02(5)(9)	N/A	866239T04(4)	32-865039A 1(8)
MCM 350 Mag MPI Bravo DTS	2009 - 2016	1A343328 and up	864920A02(5)(9)	N/A	78-8M0059272(4)	32-865039A 1(8)
MCM 350 Mag MPI Axius Bravo DTS	2008	1A300000 - 1A343327	864920A02(5)(9)	N/A	879288T03(4)	32-865039A 1(8)
MCM 350 Mag MPI Axius Bravo DTS	2009 - 2010	1A343328 - 1A623184	864920A02(5)(9)	N/A	879288T91(4)	32-865039A 1(8)
MCM 350 Mag MPI Bravo EC(12)	2008 - 2011	1A300000 - 1A648622	879288A39(5)(9)	N/A	8M0071880(4)	32-879172A16
MCM 350 Mag MPI Bravo EC(12)	2011 - 2016	1A648623 and up	879288A39(5)(9)	N/A	78-8M0059358(4)	32-879172A16
MCM 350 Mag MPI Bravo DTS EC(12)	2008 - 2011	1A300000 - 1A648622	879288A39(5)(9)	N/A	8M0071885(4)	32-879172A16
MCM 350 Mag MPI Bravo DTS EC(12)	2011 - 2016	1A648623 and up	879288A39(5)(9)	N/A	78-8M0059368(4)	32-879172A16
MCM 350 Mag MPI Bravo Axius DTS EC(12)	2008 - 2011	1A300000 - 1A648622	879288A39(5)(9)	N/A	8M0071889(4)	32-879172A16(14)
MCM 377 Mag MPI Bravo	2008	1A300000 - 1A343327	864920A02(5)(9)	N/A	866130T05(4)	32-865039A 1(8)
MCM 377 Mag MPI Bravo	2009	1A343328 - 1A345479	864920A02(5)(9)	N/A	879194T39(4)	32-865039A 1(8)
MCM 377 Mag MPI Bravo	2009	1A345480 - 1A345492	864920A02(5)(9)	N/A	879288T93(4)	32-865039A 1(8)
MCM 377 Mag MPI Bravo	2009	1A345493 - 1A345765	864920A02(5)(9)	N/A	879194T39(4)	32-865039A 1(8)
MCM 377 Mag MPI Bravo	2009	1A345766 - 1A345767	864920A02(5)(9)	N/A	879288T93(4)	32-865039A 1(8)
MCM 377 Mag MPI Bravo	2009	1A345768 - 1A346789	864920A02(5)(9)	N/A	879194T39(4)	32-865039A 1(8)
MCM 377 Mag MPI Bravo	2009 - 2016	1A346790 and up	864920A02(5)(9)	N/A	879288T93(4)	32-865039A 1(8)
MCM 377 Mag MPI Bravo DTS	2008	1A300000 - 1A343327	864920A02(5)(9)	N/A	866243T05(4)	32-865039A 1(8)
MCM 377 Mag MPI Bravo DTS	2009	1A343328 - 1A345479	864920A02(5)(9)	N/A	879194T44(4)	32-865039A 1(8)
MCM 377 Mag MPI Bravo DTS	2009	1A345480 - 1A345492	864920A02(5)(9)	N/A	78-8M0059274(4)	32-865039A 1(8)
MCM 377 Mag MPI Bravo DTS	2009	1A345493 - 1A345765	864920A02(5)(9)	N/A	879194T44(4)	32-865039A 1(8)
MCM 377 Mag MPI Bravo DTS	2009	1A345766 - 1A345767	864920A02(5)(9)	N/A	78-8M0059274(4)	32-865039A 1(8)
MCM 377 Mag MPI Bravo DTS	2009	1A345768 - 1A346789	864920A02(5)(9)	N/A	879194T44(4)	32-865039A 1(8)
MCM 377 Mag MPI Bravo DTS	2009 - 2016	1A346790 and up	864920A02(5)(9)	N/A	78-8M0059274(4)	32-865039A 1(8)
MCM 377 Mag MPI Bravo Axius DTS	2008	1A300000 - 1A343327	864920A02(5)(9)	N/A	879194T73(4)	32-865039A 1(8)
MCM 377 Mag MPI Bravo Axius DTS	2009	1A343328 - 1A345479	864920A02(5)(9)	N/A	879355T82(4)	32-865039A 1(8)
MCM 377 Mag MPI Bravo Axius DTS	2009	1A345480 - 1A345492	864920A02(5)(9)	N/A	879194T17(4)	32-865039A 1(8)
MCM 377 Mag MPI Bravo Axius DTS	2009	1A345493 - 1A345765	864920A02(5)(9)	N/A	879355T82(4)	32-865039A 1(8)
MCM 377 Mag MPI Bravo Axius DTS	2009	1A345766 - 1A345767	864920A02(5)(9)	N/A	879194T17(4)	32-865039A 1(8)
MCM 377 Mag MPI Bravo Axius DTS	2009	1A345768 - 1A346789	864920A02(5)(9)	N/A	879355T82(4)	32-865039A 1(8)
MCM 377 Mag MPI Bravo Axius DTS	2009 - 2010	1A346790 - 1A623184	864920A02(5)(9)	N/A	879194T17(4)	32-865039A 1(8)
MCM 377 Mag MPI Bravo EC(12)	2008 - 2011	1A300000 - 1A648622	879288A39(5)(9)	N/A	8M0052735(4)	32-879172A16
MCM 377 Mag MPI Bravo EC(12)	2011 - 2016	1A648623 and up	879288A39(5)(9)	N/A	78-8M0059363(4)	32-879172A16
MCM 377 Mag MPI Bravo DTS EC(12)	2008 - 2011	1A300000 - 1A648622	879288A39(5)(9)	N/A	8M0052739(4)	32-879172A16
MCM 377 Mag MPI Bravo DTS EC(12)	2011 - 2016	1A648623 and up	879288A39(5)(9)	N/A	78-8M0059257(4)	32-879172A16

Engine Model	Year Range	Serial # Range	Closed Cooling Kit	Seawater Pump Kit	ECM	Hose Kit
MCM 377 Mag MPI Bravo Axis DTS EC(12)	2008 - 2011	1A300000 - 1A623184	879288A39(5)(9)	N/A	8M0071890(4)	32-879172A16(14)
MCM MX 6.2 MPI Bravo	2002 - 2004	0M600000 - 0W029410	864920A02(5)(7)(9)	N/A	865008T04(4)	32-865039A 1(8)
MCM MX 6.2 MPI Bravo	2004	0W029410 - 0W309999	864920A02(5)(9)	N/A	865846T02(4)	32-865039A 1(8)
MCM MX 6.2 MPI Bravo	2004 - 2006	0W310000 - 0W649999	864920A02(5)(9)	N/A	866130T06(4)	32-865039A 1(8)
MCM MX 6.2 MPI Bravo	2006 - 2007	0W650000 - 1A299999	864920A02(5)(9)	N/A	866130T05(4)	32-865039A 1(8)
MCM MX 6.2 MPI Bravo DTS	2004 - 2007	0W310000 - 1A299999	864920A02(5)(9)	N/A	866243T05(4)	32-865039A 1(8)
MERCUISER INBOARD MODELS (MIE)						
MIE 350 Mag MPI	2002 - 2004	0M317000 - 0W389999	864920A02(5)	N/A	865006T04(4)	32-865039A 1(10)
MIE 350 Mag MPI	2004 - 2006	0W390000 - 0W689999	864920A02(5)	N/A	866127T05(4)	32-865039A 1(10)
MIE 350 Mag MPI	2006 - 2008	0W690000 - 1A089999	864920A02(5)	N/A	866127T04(4)	32-865039A 1(10)
MIE 350 Mag MPI DTS	2004 - 2008	0W390000 - 1A089999	864920A02(5)	N/A	866241T06(4)	32-865039A 1(10)
MIE 5.7L	2002 - 2008	0M317000 and up	N.L.A.(5)	N/A	N/A	32-865039A 1(10)
MIE 5.7L MPI	2008	1A090000 - 1A091825	864920A02(5)	N/A	866127T04(4)	32-865039A 1(10)
MIE 5.7L MPI	2009 - 2016	1A091826 and up	864920A02(5)	N/A	879194T91(4)	32-865039A 1(10)
MIE 5.7L MPI w/ In-Line EC(12)	2008 - 2011	1A090000 - 1A092817	879288A39(5)	N/A	8M0071881(4)	32-879172A16
MIE 5.7L MPI w/ In-Line EC(12)	2011 - 2016	1A092818 and up	879288A39(5)	N/A	78-8M0059360(4)	32-879172A16
MIE 5.7L MPI w/ V-Drive EC(12)	2008 - 2011	1A090000 - 1A092817	879288A39(5)	N/A	8M0071881(4)	32-879172A17
MIE 5.7L MPI w/ V-Drive EC(12)	2011 - 2016	1A092818 and up	879288A39(5)	N/A	78-8M0059360(4)	32-879172A17
MIE 5.7L MPI DTS	2008	1A090000 - 1A091825	864920A02(5)	N/A	866241T06(4)	32-865039A 1(10)
MIE 5.7L MPI DTS	2009 - 2016	1A091826 and up	864920A02(5)	N/A	879194T97(4)	32-865039A 1(10)
MIE 5.7L MPI DTS w/ In-Line EC(12)	2008 - 2011	1A090000 - 1A092817	879288A39(5)	N/A	8M0071886(4)	32-879172A16
MIE 5.7L MPI DTS w/ In-Line EC(12)	2011 - 2016	1A092818 and up	879288A39(5)	N/A	78-8M0059248(4)	32-879172A16
MIE 5.7L MPI DTS w/ V-Drive EC(12)	2008 - 2011	1A090000 - 1A092817	879288A39(5)	N/A	8M0071886(4)	32-879172A17
MIE 5.7L MPI DTS w/ V-Drive EC(12)	2011 - 2016	1A092818 and up	879288A39(5)	N/A	78-8M0059248(4)	32-879172A17
MIE MX 6.2 MPI	2002 - 2004	0M317000 - 0W389999	864920A02(5)	N/A	865009T04(4)	32-865039A 1(10)
MIE MX 6.2 MPI	2004 - 2006	0W390000 - 0W689999	864920A02(5)	N/A	866132T06(4)	32-865039A 1(10)
MIE MX 6.2 MPI	2006 - 2008	0W690000 - 1A091517	864920A02(5)	N/A	866132T05(4)	32-865039A 1(10)
MIE MX 6.2 MPI	2009	1A091518 - 1A091825	864920A02(5)	N/A	879194T41(4)	32-865039A 1(10)
MIE MX 6.2 MPI	2009 - 2016	1A091826 and up	864920A02(5)	N/A	879288T95(4)	32-865039A 1(10)
MIE MX 6.2 MPI DTS	2004 - 2008	0W390000 - 1A091517	864920A02(5)	N/A	866245T06(4)	32-865039A 1(10)
MIE MX 6.2 MPI DTS	2009	1A091518 - 1A091825	864920A02(5)	N/A	879355T80(4)	32-865039A 1(10)
MIE MX 6.2 MPI DTS	2009 - 2016	1A091826 and up	864920A02(5)	N/A	879288T99(4)	32-865039A 1(10)
MIE 6.2 MPI w/ In-Line EC(12)	2008 - 2011	1A090000 - 1A092817	879288A39(5)	N/A	8M0052737(4)	32-879172A16
MIE 6.2 MPI w/ In-Line EC(12)	2011 - 2016	1A092818 and up	879288A39(5)	N/A	78-8M0059364(4)	32-879172A16
MIE 6.2 MPI w/ V-Drive EC(12)	2008 - 2011	1A090000 - 1A092817	879288A39(5)	N/A	8M0052737(4)	32-879172A17
MIE 6.2 MPI w/ V-Drive EC(12)	2011 - 2016	1A092818 and up	879288A39(5)	N/A	78-8M0059364(4)	32-879172A17
MIE 6.2 MPI DTS w/ In-Line EC(12)	2008 - 2011	1A090000 - 1A092817	879288A39(5)	N/A	8M0052742(4)	32-879172A16
MIE 6.2 MPI DTS w/ In-Line EC(12)	2011 - 2016	1A092818 and up	879288A39(5)	N/A	78-8M0059259(4)	32-879172A16
MIE 6.2 MPI DTS w/ V-Drive EC(12)	2008 - 2011	1A090000 - 1A092817	879288A39(5)	N/A	8M0052742(4)	32-879172A17
MIE 6.2 MPI DTS w/ V-Drive EC(12)	2011 - 2016	1A092818 and up	879288A39(5)	N/A	78-8M0059259(4)	32-879172A17
MERCUISER TOW SPORTS MODELS (SKI)						
Ski 5.7L Carb	2002 - 2016	0M317000 and up	(1)	N/A	N/A	N/A
Ski 350 Mag MPI	2002 - 2016	0M317000 and up	(1)	N/A	N/A	N/A
Ski MX 6.2 MPI	2002 - 2016	0M317000 and up	(1)	N/A	N/A	N/A
Black Scorpion Ski	2002 - 2016	0M317000 and up	(1)	N/A	N/A	N/A

MERCUISER

Engine Model	Year Range	Serial # Range	Closed Cooling Kit	Seawater Pump Kit	ECM	Hose Kit
MX 6.2 Black Scorpion Ski	2002 - 2016	0M317000 and up	(1)	N/A	N/A	N/A

(1) No Kit Available

(2) This closed cooling kit will not fit 3.0L engines with optional side mounts

(4) The ECM must be replaced when installing a closed cooling kit on this specific engine application. Due to the many updates throughout the year, the ECM listed may not be the appropriate ECM for your engine serial number. Please check the latest Electronic Parts Catalog

(5) Note the additional required kit(s) listed to complete the installation.

(6) Thru hull water pickup is not included with seawater pump kits. Obtain locally.

(7) 865188T01 Front Lift Bracket: Order this replacement bracket if the engine s/n is 0M600000-0M616622 or if a Bravo engine with an air actuated drain system.

(8) This hose kit required only if engine has 6 in. (152 mm) exhaust risers.

(9) Bravo drive applications require the installation of an additional thru-hull or transom mounted water pickup along with the drive unit water pickups. Order these components separately.

(10) This hose kit required only if engine has in-line transmission and 6 in. (152 mm) exhaust risers.

(11) If engine is equipped with 6 in. risers, also order Hose Kit 32-865998A01

(12) Emission Controlled engine

(13) This closed cooling kit will fit Alpha engines with the standard single point drain that incorporates the rod actuated water distribution housing only, and will NOT fit Alpha engines with the special single point drain tee fitting 22-8M2020634 with the blue drain plug which was required in some boats due to the hull design.

(14) Hose kit 32-865039A02 is also required for Axis EC engines

(15) If engine is equipped with risers, 1 of the following hose kits is also required to be ordered separately. Order 32-8M0051174 for engines with 2 in. risers. Order 32-8M0051175 for engines with 4 in. risers. Order 32-8M0051176 for engines with 6 in. risers.

(16) If this kit is being mounted on a 4.3L Alpha engine, also order serpentine belt 57-865615Q03

(17) This air actuated seawater pump rear cover is required to be ordered separately for Bravo applications.

(18) This hose kit only required if engine is equipped with 4.7 in. (119 mm) or 6 in. (152 mm) risers

(19) Alpha models also required a Water Block Off Kit p/n 8M0060840 to be ordered separately

MERCUISER

CLOSED COOLING KIT CHART - MCM (PRE-DRY JOINT EXH)

MCM Closed Cooling Kits (2002 and older)

Model	Model Notes	Heat Exchanger Location	Year Range	Serial # Range	Closed Cooling Kit	Belt Kit	Seawater Pump Kit
MCM 4 cyl. (153 cid)		Side	1983 - 1989	6229718 - 0C853255	61086A11	N/A	N/A
MCM 4 cyl. (181cid)	Carb engines	Side	1983 - 2016	6229718 and up	61086A11(19)	N/A	N/A
MCM V-6 (229 cid)		Front	1983 - 1984	6330183 - 6919655	N.L.A.	N/A	N.L.A.(2)
MCM V-6 (262 cid) Alpha	Stamped steel crankshaft pulley	Front	1985 - 1990	0A331455 - 0D445799	N.L.A.(6)	N/A	N.L.A.(2)
MCM V-6 (262 cid) Alpha	Cast crankshaft pulley	Front	1985 - 1990	0A331455 - 0D445799	N.L.A.(6)	N/A	N.L.A.(2)
MCM V-6 (262 cid) Alpha	V-belt	Front	1991 - 1996	0D445800 - 0F802999	N.L.A.(6)	N/A	N.L.A.(2)(3)
MCM V-6 (262 cid) Alpha	Serpentine belt	Front	1996 - 1999	0F803000 - 0L619083	860427A 4(1)(6)(11)	807901T 6(4)(5)	N/A
MCM V-6 (262 cid) Alpha		Front	1999 - 2001	0L619084 - 0M299999	N.L.A.	(21)	N/A
MCM V-6 (262 cid) Alpha	Carb engines	Front	2002	0M300000 - 0M343007	N.L.A.	(21)	N/A
MCM V-6 (262 cid) Alpha	Carb engines	Front	2002	0M343008 - 0M599999	N.L.A.	(22)	N/A
MCM V-6 (262 cid) Alpha	MPI engines	Front	2002	0M300000 - 0M343007	N.L.A.	(21)	46-862914A06(2)
MCM V-6 (262 cid) Alpha	MPI engines	Front	2002	0M343008 - 0M599999	N.L.A.	(22)	46-862914A06(2)
MCM V-6 (262 cid) Bravo	Serpentine belt	Front	1996 - 1999	0F803000 - 0L619083	860427A 4(1)(6)(11)	807901A 5(5)(7)	N/A
MCM V-6 (262 cid) Bravo		Front	1999 - 2001	0L619084 - 0M299999	N.L.A.	(20)	N/A
MCM V-6 (262 cid) Bravo	Carb engines	Front	2002	0M300000 - 0M343007	N.L.A.	(20)	N/A
MCM V-6 (262 cid) Bravo	Carb engines	Front	2002	0M343008 - 0M599999	N.L.A.	(23)	N/A
MCM V-6 (262 cid) Bravo	MPI engines	Front	2002	0M300000 - 0M343007	N.L.A.	(20)	N/A
MCM V-6 (262 cid) Bravo	MPI engines	Front	2002	0M343008 - 0M599999	N.L.A.	(23)	N/A
MCM V-8 (305 & 350 cid)		Front	1983 - 1986	6218462 - 0B525981	N.L.A.(6)	N/A	N.L.A.(2)
MCM V-8 (305 & 350 cid) Alpha	Stamped steel crankshaft pulley	Front	1987 - 1990	0B525982 - 0D445799	N.L.A.(6)	N/A	N.L.A.(2)
MCM V-8 (305 & 350 cid) Alpha	Cast crankshaft pulley	Front	1987 - 1990	0B525982 - 0D445799	N.L.A.(6)	N/A	N.L.A.(2)
MCM V-8 (305 & 350 cid) Alpha	V-belt	Front	1991 - 1996	0D445800 - 0F999999	N.L.A.(6)(12)	N/A	N.L.A.(2)
MCM V-8 (305 & 350 cid) Alpha	Serpentine belt	Front	1997	0K001506 - 0K999999	860427A 4(6)(13)	807901A 5(5)(7)	46-807151A 5(2)

Model	Model Notes	Heat Exchanger Location	Year Range	Serial # Range	Closed Cooling Kit	Belt Kit	Seawater Pump Kit
MCM V-8 (305 & 350 cid Gen+) Alpha	Serpentine belt	Front	1997 - 1999	0K001506 - 0K999999	860427A 5(6)	807901A 5(5)(7)	46-807151A 5(2)
MCM V-8 (305 & 350 cid Gen+) Alpha		Front	1998 - 1999	0L010035 - 0L618999	860427A 5(6)(11)	807901A 5(5)(7)	46-807151A 5(2)
MCM V-8 (305 & 350 cid Gen+) Alpha		Front	1999 - 2001	0L619000 - 0M299999	860427A 7(6)	(20)	46-807151A25(2)
MCM V-8 (305 & 350 cid Gen+) Alpha	Carb engines	Front	2002	0M300000 - 0M343007	860427A 7(6)	(20)	46-862914A06(2)
MCM V-8 (305 & 350 cid Gen+) Alpha	Carb engines	Front	2002	0M343008 - 0M599999	860427A 7(6)	(23)	46-862914A06(2)
MCM V-8 (305 & 350 cid Gen+) Alpha	MPI engines	Front	2002	0M300000 - 0M343007	N.L.A.	(20)	46-862914A06(2)
MCM V-8 (305 & 350 cid Gen+) Alpha	MPI engines	Front	2002	0M343008 - 0M599999	N.L.A.	(23)	46-862914A06(2)
MCM V-8 (305 & 350 cid) Bravo	V-belt	Front	1989 - 1996	0C407810 - 0F999999	N.L.A.(12)(14)	N/A	N/A
MCM V-8 (305 & 350 cid) Bravo	Serpentine belt	Front	1997	0K001506 - 0K999999	860427A 4(6)(13)	807901A 5(5)(7)	N/A
MCM V-8 (305 & 350 cid Gen+) Bravo		Front	1997 - 1999	0K001501 - 0L618999	860427A 5(6)	807901A 5(5)(7)	N/A
MCM V-8 (305, 350 & 377 cid Gen+) Bravo		Front	1999 - 2001	0L619000 - 0M299999	860427A 7	(20)	N/A
MCM V-8 (305, 350 & 377 cid Gen+) Bravo	Carb engines	Front	2002	0M300000 - 0M343007	860427A 7	(20)	N/A
MCM V-8 (305, 350 & 377 cid Gen+) Bravo	Carb engines	Front	2002	0M343008 - 0M599999	860427A 7	(23)	N/A
MCM V-8 (305, 350 & 377 cid Gen+) Bravo	MPI engines	Front	2002	0M300000 - 0M343007	N.L.A.	(20)	N/A
MCM V-8 (305, 350 & 377 cid Gen+) Bravo	MPI engines	Front	2002	0M343008 - 0M599999	N.L.A.	(23)	N/A
MCM V-8 (454 cid) TR/TRS	CEO exhaust manifolds	Rear	1982 - 1987	6083145 - 0B816540	N.L.A.(17)	N/A	N/A
MCM V-8 (454 cid) Alpha		Front	1986 - 1988	0A631894 and up	N/A	N/A	
MCM V-8 (454 cid) Bravo	Carb engines	Front	1988 - 1996	0B721206 - 0F800699	N.L.A.(15)	N/A	N/A
MCM V-8 (454 cid) Bravo	EFI engines	Front	1994 - 1996	0F115700 - 0F602009	N/A	N/A	
MCM V-8 (454 cid) Bravo	EFI engines & front mounted, vertical oil cooler	Front	1996 - 1997	0F602010 - 0K999999	807639A 3(16)	N/A	N/A
MCM V-8 (454 cid Gen VI) Bravo	Carb engines	Front	1996 - 1997	0F800700 - 0K999999	807639A 3	N/A	N/A
MCM V-8 (454 cid) Bravo	EFI engines & serpentine belt	Front	1998 - 2001	0L010003 - 0M024999	807639A 3	N/A	
MCM V-8 (502 cid) Bravo	Carb engines	Front	1990 - 1993	0C878221 - 0F114528	N.L.A.(15)	N/A	N/A
MCM V-8 (502 cid) Bravo	EFI engines	Front	1993 - 1996	0D840650 - 0F802599	N/A	N/A	
MCM V-8 (502 cid) Bravo	EFI engines & front mounted, vertical oil cooler	Front	1996 - 1997	0F802600 - 0K999999	807639A 3	N/A	N/A
MCM V-8 (502 cid) Bravo	EFI engines & serpentine belt	Front	1998 - 2001	0L017000 - 0M024999	807639A 3	N/A	

- (1) This kit will fit all engines except the 1996 262 Mag EFI engines (S/N 0F803800 - 0F999999) with VST fuel system which does not have a kit available for it.
- (2) Thru hull water pickup is not included with seawater pump kits
- (3) If the seawater temperature that this boat will be operating in does not exceed 80 deg. F {26 deg. C}, a Seawater Pump Kit does not have to be installed. If the seawater temperature exceeds 80 deg. F {26 deg. C}, then a Pump kit is required.
- (4) 807901A 4 Belt Kit: Order this belt kit instead of the one listed if the engine is in a dual engine boat and you are going to remove the power steering pump and hoses from this engine.
- (5) 861578 P/S Pulley: Order this metal 5-3/4 in. (146 mm) P/S pulley if the engine has a plastic 4-3/4 in. (121 mm) O.D. power steering pulley. Reference MerCruiser Parts Bulletin 98-1
- (6) Note the additional required kit(s) listed to complete the installation.
- (7) 807901A 3 Belt Kit: Order this belt kit instead of the one listed if the engine is in a dual engine boat and you are going to remove the power steering pump and hoses from this engine.
- (10) 57-861050 Belt Kit: Order this belt kit if the engine is in a dual engine boat and you are going to remove the power steering pump and hoses from this engine.
- (11) 860315A 2 Extender and Hose Kit: Also order this kit if installing on a V-6 or V-8 (305 CID) with a carburetor
- (12) Kit will not fit 1995-1996 (350 CID) EFI engines (S/N 0F225560 - 0F999999) with VST fuel system. No kit available.
- (13) 32-861070T Fuel Line: Order this fuel line if the engine is below S/N 0K154018 and has a 2 bbl carburetor
- (14) 85152A 2 Oil Cooler: This kit is required if boat will be operated in seawater above 90 Deg. F {32 Deg. C}
- (15) 17833A 7 Installation Kit: This kit is required when 3 in. (76 mm) or 6 in. (152 mm) risers are installed.
- (16) 32- 62987A 3 Hose Kit: Order this kit if engine is a 7.4LX TBI and is equipped with 5/8 in. (16 mm) I.D. hose and fittings from the back of the intake manifold to the engine water circulating pump
- (17) 44443A 3 Installation Kit: This kit is also required
- (18) No kit available
- (19) Closed cooling kit will not fit 3.0L engines with side mounts
- (20) 57-863876 8 Belt Kit: Order this belt kit if the engine is in a dual engine boat and you are going to remove the power steering pump and hoses from this engine.
- (21) 57-863876 9 Belt Kit: Order this belt kit if the engine is in a dual engine boat and you are going to remove the power steering pump and hoses from this engine.
- (22) 889432A 1 Belt Kit: Order this belt kit if the engine is in a dual engine boat and you are going to remove the power steering pump and hoses from this engine.
- (23) 889433A 1 Belt Kit: Order this belt kit if the engine is in a dual engine boat and you are going to remove the power steering pump and hoses from this engine.

CLOSED COOLING KIT CHART - MIE (PRE-DRY JOINT EXH)

MIE Closed Cooling Kits (2002 and older)

Model	Model Notes	Year Range	Serial # Range	Closed Cooling Kit	Installations Kit
FRONT MOUNTED COOLING KITS					
MIE V-8 (305 & 350 cid)	In-line transmission & CEO exh manifolds	1981 - 1993	5907058 - 0F024999	N.L.A.	N/A
MIE V-8 (305 & 350 cid)	V-drive transmission & CEO exh manifolds	1981 - 1993	5907058 - 0F024999	(3)	N/A
MIE V-8 (350 cid)	All transmissions	1994 - 1996	0F025000 - 0K040306	N.L.A.	N/A
MIE V-8 (350 cid)	Carb engine & serpentine belt	1997	0K040307 - 0K999999		
MIE V-8 (350 & 377 cid Gen+)		1997 - 2001	0K040300 - 0M299999	860427A 5	N/A
MIE V-8 (350 cid Gen+)	Carb engines	2002	0M300000 - 0M316999	860427A 5	N/A
MIE V-8 (350 & 377 cid Gen+)	MPI engines	2002	0M300000 - 0M316999	N.L.A.	N/A
REAR MOUNTED COOLING KITS					
MIE V-8 (454 cid)	Carb engines & B/W 72 series in-line or V-drive	1992 - 1997	0D715494 - 0K999999	N/A	
MIE V-8 (454 cid)	Carb engines & Hurth or B/W 5000 transmission	1992 - 1997	0D715494 - 0K999999	N.L.A.	N.L.A.(1)
MIE V-8 (454 cid Gen V)	EFI engines	1995 - 1996	0F563052 - 0F820103	N/A	
MIE V-8 (454 cid Gen VI)	EFI engines	1996 - 2001	0F820104 - 0L674613	807639A 3	N.L.A.(2)
MIE V-8 (502 cid)	Hurth transmission & cast iron exh manifolds	1990 - 1992	0C878221 - 0D857199	N.L.A.	N.L.A.(1)
MIE V-8 (502 cid)	Hurth transmission & stainless steel exh manifolds	1990 - 1992	0C878221 - 0D857199	N.L.A.	N.L.A.(1)
MIE V-8 (502 cid)	Carb engines & B/W 72 series in-line or V-drive	1993 - 1996	0D857200 - 0F819619	N/A	
MIE V-8 (502 cid)	Carb engines & Hurth or B/W 5000 transmission	1993 - 1996	0D857200 - 0F819619	N.L.A.	N.L.A.(1)
MIE V-8 (502 cid Gen VI)	EFI engines	1996 - 2001	0F819620 - 0L674200	807639A 3	N/A
FRONT MOUNTED COOLING KITS					
MIE V-8 (305 & 350 cid)	B/W in-line transmission & CEO exh manifolds	1981 - 1997	5907058 - 0K999999	N.L.A.	N.L.A.
MIE V-8 (305 & 350 cid)	Hurth or V-drive transmission & CEO exh manifolds	1981 - 1997	5907058 - 0K999999	N.L.A.	N.L.A.
MIE V-8 (350 & 377 cid Gen+)		1997 - 2001	0K040300 - 0M299999	N/A	
MIE V-8 (350 cid Gen+)	Carb engines	2002	0M300000 - 0M316999	N/A	
MIE V-8 (350 & 377 cid Gen+)	MPI engines	2002	0M300000 - 0M316999	N/A	
REAR MOUNTED COOLING KITS					
MIE V-8 (454 cid)	Carb engines & B/W 72 in-line series transmission	1981 - 1997	5889914 - 0K999999	N.L.A.	N.L.A.
MIE V-8 (454 cid)	Carb engines & B/W or Hurth V-drive trans.	1981 - 1997	5889914 - 0K999999	N.L.A.	N.L.A.
MIE V-8 (454 cid)	Carb engines & Hurth down-angle or B/W 5000	1989 - 1997	0C391564 - 0K999999	N.L.A.	N.L.A.
MIE V-8 (454 cid)	EFI engines & all transmissions	1995 - 1996	0F563052 - 0F820141	N/A	
MIE V-8 (454 cid)	EFI engines & all transmissions	1996 - 2001	0F820142 - 0L674613	N/A	
MIE V-8 (502 cid)	EFI engines & all transmissions	1990 - 2001	0C878221 - 0L674200	N/A	

(1) This installation kit is required when 3 in. (.76 mm) or 6 in. (.152) risers are installed.

(2) Order this hose kit if engine is equipped with 5/8 in. (.16 mm) I.D. hose and fittings from the back of the intake manifold to the engine water circulating pump

(3) Use ONLY rear mounted closed cooling kit

(4) Use ONLY front mounted closed cooling kit

(5) No kit available

CLOSED COOLING KIT CHART - SKI (PRE-DRY JOINT EXH)

SKI Closed Cooling Kits (2002 and older)

Model	Model Notes	Year Range	Serial # Range	Closed Cooling Kit	Installation Kit
FRONT MOUNTED COOLING KITS					
Black Scorpion Ski		1996 - 2002	0F800000 - 0M316999	N/A	
MX 6.2 MPI Black Scorpion Ski		2001 - 2002	0L680003 - 0M316999	N/A	
Ski V-8 (350 cid)	EFI engines	1994 - 1996	0F215561 - 0K040005	(1)	N/A
Ski V-8 (350 cid)	2 bbl. carb and v-belt	1994 - 1996	0F160285 - 0K040003	N.L.A.	N/A
Ski V-8 (350 cid)	4 bbl. carb and v-belt	1994 - 1996	0F160100 - 0K040399	N.L.A.	N/A
Ski V-8 (350 cid)	2 bbl. carb & serpentine belt	1997	0K040004 - 0K999999	N/A	
Ski V-8 (350 cid)	4 bbl. carb & serpentine belt	1997	0K040400 - 0K999999	860427A 4	N/A
Ski V-8 (350 cid Gen+)		1997 - 2001	0K040006 - 0M299999	860427A 5	N/A
Ski V-8 (350 cid Gen+)	Carb engines	2002	0M300000 - 0M316999	860427A 5	N/A
Ski V-8 (350 cid Gen+)	MPI engines	2002	0M300000 - 0M316999	N.L.A.	
Ski V-8 (454 cid)		1995 - 1996	0F215800 - 0F820099	(1)	N/A
REAR MOUNTED COOLING KITS					
Black Scorpion Ski		1996 - 2002	0F800000 - 0M316999	(1)	N/A
MX 6.2 MPI Black Scorpion Ski		2001 - 2002	0L680003 - 0M316999	(1)	N/A
Ski V-8 (350 cid)	EFI engines	1994 - 1996	0F215561 - 0K040005	(1)	N/A
Ski V-8 (350 cid)	Carb engines & in-line transmission	1994 - 1997	0F160100 - 0K999999	N.L.A.	N.L.A.
Ski V-8 (350 cid)	Carb engines & V-drive transmission	1994 - 1997	0F160100 - 0K999999	N.L.A.	N.L.A.
Ski V-8 (350 cid Gen+)		1997 - 2001	0K040006 - 0M299999	N/A	
Ski V-8 (350 cid Gen+)	Carb engines	2002	0M300000 - 0M316999	N/A	
Ski V-8 (350 cid Gen+)	MPI engines w/ ECM 555	2002	0M300000 - 0M316999	N/A	
Ski V-8 (454 cid)		1995 - 1996	0F215800 - 0F820099	N/A	

(1) No kit available

(2) Use ONLY rear mounted closed cooling kit

(3) Use ONLY front mounted closed cooling kit

ELECTRONIC / PROPULSION CONTROL MODULES

ECM (ELECTRONIC CONTROL MODULE)



865831T07

Fits 2002-2006 MCM 4.3L MPI Alpha with closed cooling (s/n 0M615000-0W649999).

865831T06

Fits 2006-2007 MCM 4.3L MPI Alpha with closed cooling (s/n 0W650000-1A063239).

865831T08

Fits 2007-2008 MCM 4.3L MPI Alpha with closed cooling (s/n 1A063240-1A343327).

8M0064760

Fits 2009 and newer MCM 4.3L MPI Alpha with closed cooling (s/n 1A343328 and up).

865001T02

Fits 2002-2004 MCM 4.3L MPI Bravo with closed cooling (s/n 0M615000-0W029410).

865833T06

Fits 2004-2006 MCM 4.3L MPI Bravo with closed cooling (s/n 0W029411-0W649999).

865833T05

Fits 2006-2007 MCM 4.3L MPI Bravo with closed cooling (s/n 0W650000-1A063239).

865833T07

Fits 2007-2008 MCM 4.3L MPI Bravo with closed cooling (s/n 1A063240-1A343327).

8M0064759

Fits 2009 and newer MCM 4.3L MPI Bravo with closed cooling (s/n 1A343328 and up).

Not all parts listed are available for the European, C.I.S., Africa and Middle East Markets. For more information, please contact your local Mercury, Mariner, MerCruiser or Quicksilver Office.

865835T03

Fits 2002-2004 MCM 5.0L MPI Alpha with closed cooling (s/n 0M600000-0W309999).

866190T06

Fits 2005-2006 MCM 5.0L MPI Alpha with closed cooling (s/n 0W310000-0W649999).

866190T07

Fits 2006-2008 MCM 5.0L MPI Alpha with closed cooling (s/n 0W650000-1A343327).

879194T83

Fits 2009 and newer MCM 5.0L MPI Alpha with closed cooling (s/n 1A343328 and up).

865003T03

Fits 2002-2004 MCM 5.0L MPI Bravo with closed cooling (s/n 0M600000-0W029410).

865837T02

Fits 2004 MCM 5.0L MPI Bravo with closed cooling (s/n 0W029411-0W309999).

866192T06

Fits 2005-2006 MCM 5.0L MPI Bravo with closed cooling (s/n 0W310000-0W649999).

866192T05

Fits 2006-2008 MCM 5.0L MPI Bravo with closed cooling (s/n 0W650000-1A343327).

879194T85

Fits 2009 and newer MCM 5.0L MPI Bravo with closed cooling (s/n 1A343328 and up).

865839T03

Fits 2002-2004 MCM 350 Mag MPI Alpha with closed cooling (s/n 0M600000-0W309999).

866123T06

Fits 2005-2006 MCM 350 Mag MPI Alpha with closed cooling (s/n 0W310000-0W649999).

866123T05

Fits 2006-2008 MCM 350 Mag MPI Alpha with closed cooling (s/n 0W650000-1A343327).

879194T87

Fits 2009 and newer MCM 350 Mag MPI Alpha with closed cooling (s/n 1A343328 and up).

865005T03

Fits 2002-2004 MCM 350 Mag MPI Bravo with closed cooling (s/n 0M600000-0W029410).

865841T02

Fits 2004 MCM 350 Mag MPI Bravo with closed cooling (s/n 0W029411-0W309999).

866125T06

Fits 2005-2006 MCM 350 Mag MPI Bravo with closed cooling (s/n 0W310000-0W649999).

866125T05

Fits 2006-2008 MCM 350 Mag MPI Bravo with closed cooling (s/n 0W650000-1A343327).

879194T89

Fits 2009 and newer MCM 350 Mag MPI Bravo with closed cooling (s/n 1A343328 and up).

865006T04

Fits 2002-2004 MIE 350 Mag MPI with closed cooling (s/n 0M317000-0W389999).

866127T05

Fits 2005-2006 MIE 350 Mag MPI with closed cooling (s/n 0W390000-0W689999).

866127T04

Fits 2006-2007 MIE 350 Mag MPI with closed cooling (s/n 0W690000-1A089999). Also fits 2008 5.7L MPI MIE with closed cooling (s/n 1A090000-1A091825).

879194T91

Fits 2009 5.7L MPI MIE with closed cooling (s/n 1A091826 and up).

865008T04

Fits 2002-2004 MCM MX 6.2 MPI Bravo with closed cooling (s/n 0M600000-0W029410). Also used on 383 Mag Stroker Plus-Series engine when adding closed cooling.

865846T02

Fits 2004 MCM MX 6.2 MPI Bravo with closed cooling (s/n 0W029411-0W309999).

866130T06

Fits 2005-2006 MCM MX 6.2 MPI with closed cooling (s/n 0W310000-0W649999).

866130T05

Fits 2006-2007 MCM MX 6.2 MPI with closed cooling (s/n 0W650000-1A299999). Also fits 2008 377 Mag with closed cooling (s/n 1A300000-1A343327).

879194T39

Fits 2009 MCM 377 Mag Bravo w/ closed cooling (s/n 1A343328-1A345479, 1A345493-1A345765, 1A345768-1A346789).

879288T93

Fits 2009 and newer MCM 377 Mag Bravo w/ closed cooling (s/n 1A345480-1A345492, 1A34576-1A345767, 1A346790 and up).

865009T04

Fits 2002-2004 MIE MX 6.2 MPI with closed cooling (s/n 0M317000-0W389999).

866132T06

Fits 2005-2006 MIE MX 6.2 MPI with closed cooling (s/n 0W390000-0W689999).

866132T05

Fits 2006-2008 MIE MX 6.2 MPI with closed cooling (s/n 0W690000-1A091517).

879194T41

Fits 2009 and newer MIE MX 6.2 MPI with closed cooling (s/n 1A091518-1A091825).

879288T95

Fits 2009 and newer MIE MX 6.2 MPI with closed cooling (s/n 1A091826 and up).

PCM MODULE



866237T04

PCM 0802

Fits 2005-2008 MCM 5.0L MPI Bravo DTS w/ closed cooling (s/n 0W310000-1A343327).

78-8M0059270

PCM 0802

Fits 2009 and newer MCM 5.0L MPI Bravo DTS w/ closed cooling (s/n 1A343328 and up).

879172T80

PCM 0802

Fits 2008 MCM 5.0L MPI Bravo Axis w/ closed cooling (s/n 1A300000-1A343327).

879194T99

PCM 0802

Fits 2009-2010 MCM 5.0L MPI Bravo Axis w/ closed cooling (s/n 1A343328-1A623184).

866239T04

PCM 0802

Fits 2005-2008 MCM 350 Mag MPI Bravo DTS w/ closed cooling (s/n 0W310000-1A343327).

78-8M0059272

PCM 0802

Fits 2009 and newer MCM 350 Mag MPI Bravo DTS w/ closed cooling (s/n 1A343328 and up).

879288T03

PCM 0802

Fits 2008 MCM 350 Mag MPI Bravo Axis w/ closed cooling (s/n 1A300000-1A343327).

879288T91

PCM 0802

Fits 2009-2010 MCM 350 Mag MPI Bravo Axis w/ closed cooling (s/n 1A343328-1A623184).

866241T06

PCM 0802
Fits 2005-2007 MIE 350 Mag MPI DTS w/ closed cooling (s/n 0W390000-1A089999). Also fits 2008-2009 MIE 5.7 MPI DTS w/ closed cooling (s/n 1A090000-1A091825)

879194T97

PCM 0802
Fits 2009 and newer MIE 5.7 MPI DTS w/ closed cooling (s/n 1A091826 and up)

866243T05

PCM 0802
Fits 2005-2007 MCM 6.2L MPI Bravo DTS w/ closed cooling (s/n 0W310000-1A299999). Also fits 2008-2009 MCM 377 Mag Bravo DTS w/ closed cooling (s/n 1A300000-1A343327).

879194T44

PCM 0802
Fits 2009 MCM 377 Mag Bravo DTS w/ closed cooling (s/n 1A343328-1A345479, 1A345493-1A345765, 1A345766-1A346789)

78-8M0059274

PCM 0802
Fits 2009 and newer MCM 377 Mag Bravo DTS w/ closed cooling (s/n 1A345480-1A345492, 1A345766-1A345767, 1A346790 & up)

879194T73

PCM 0802
Fits 2008 MCM 377 Mag Axis engines with closed cooling (s/n 1A300000-1A343327)

879355T82

PCM 0802
Fits 2009 MCM 377 Mag Bravo Axis w/ closed cooling (s/n 1A343328-1A345479, 1A345493-1A345765, 1A345766-1A346789)

879194T17

PCM 0802
Fits 2009-2010 MCM 377 Mag Bravo Axis w/ closed cooling (s/n 1A345480-1A345492, 1A345766-1A345767, 1A346790-1A623184)

866245T06

PCM 0802
Fits 2005-2008 MIE 6.2L MPI DTS w/ closed cooling (s/n 0W390000-1A091517)

879355T80

PCM 0802
Fits 2009 MIE 6.2L MPI DTS w/ closed cooling (s/n 1A091518-1A091825).

879288T99

PCM 0802
Fits 2009 and newer MIE 6.2L MPI DTS w/ closed cooling (s/n 1A091826 and up).

PCM MODULE



8M0049841

PCM 0903
Fits 2008-2011 MCM 3.0L MPI EC engines w/ closed cooling (s/n 1A072812-1A648622)

78-8M0059346

PCM 0903
Fits 2011 and newer MCM 3.0L MPI EC engines w/ closed cooling (s/n 1A648623 & up)

8M0054004

PCM 0905
Fits 2011 MCM 4.3L MPI EC Alpha with closed cooling (s/n 1A637496-1A648622)

78-8M0059348

PCM 0905
Fits 2011 and newer MCM 4.3L MPI EC Alpha with closed cooling (s/n 1A648623 & up)

8M0054006

PCM 0905
Fits 2011 MCM 4.3L MPI EC Bravo with closed cooling (s/n 1A637496-1A648622)

78-8M0059350

PCM 0905
Fits 2011 and newer MCM 4.3L MPI EC Bravo with closed cooling (s/n 1A648623 & up)

8M0071875

PCM 0903
Fits 2008-2011 MCM 5.0L MPI Alpha EC engines w/ closed cooling (s/n 1A300000-1A648622)

78-8M0059352

PCM 0903
Fits 2011 and newer MCM 5.0L MPI Alpha EC engines w/ closed cooling (s/n 1A648623 & up)

8M0071877

PCM 0903
Fits 2008-2011 MCM 5.0L MPI Bravo EC engines w/ closed cooling (s/n 1A300000-1A648622)

78-8M0059354

PCM 0903
Fits 2011 and newer MCM 5.0L MPI Bravo EC engines w/ closed cooling (s/n 1A648623 & up)

8M0071884

PCM 0903
Fits 2008-2011 MCM 5.0L MPI Bravo DTS EC engines w/ closed cooling (s/n 1A300000-1A648622)

78-8M0059366

PCM 0903
Fits 2011 and newer MCM 5.0L MPI Bravo DTS EC engines w/ closed cooling (s/n 1A648623 & up)

8M0071888

PCM 0903
Fits 2008-2010 MCM 5.0L MPI Bravo EC Axis engines w/ closed cooling (s/n 1A300000-1A623184)

8M0071878

PCM 0903
Fits 2008-2011 MCM 350 Mag MPI Alpha EC engines w/ closed cooling (s/n 1A300000-1A648622)

78-8M0059356

PCM 0903
Fits 2011 and newer MCM 350 Mag MPI Alpha EC engines w/ closed cooling (s/n 1A648623 & up)

8M0071880

PCM 0903
Fits 2008-2011 MCM 350 Mag MPI Bravo EC engines w/ closed cooling (s/n 1A300000-1A648623)

78-8M0059358

PCM 0903
Fits 2011 and newer MCM 350 Mag MPI Bravo EC engines w/ closed cooling (s/n 1A648622 & up)

8M0071885

PCM 0903
Fits 2008-2011 MCM 350 Mag MPI Bravo DTS EC engines w/ closed cooling (s/n 1A300000-1A648622)

78-8M0059368

PCM 0903
Fits 2011 and newer MCM 350 Mag MPI Bravo DTS EC engines w/ closed cooling (s/n 1A648623 & up)

8M0071889

PCM 0903
Fits 2008-2010 MCM 350 Mag MPI Bravo EC Axis engines w/ closed cooling (s/n 1A300000-1A623184)

8M0071881

PCM 0903
Fits 2008-2011 MIE 5.7 MPI EC engines w/ closed cooling (s/n 1A090000-1A092817)

78-8M0059360

PCM 0903
Fits 2011 and newer MIE 5.7 MPI EC engines w/ closed cooling (s/n 1A092818 & up)

8M0071886

PCM 0903
Fits 2008-2011 MIE 5.7 MPI DTS EC engines w/ closed cooling (s/n 1A090000-1A092817)

78-8M0059248

PCM 0903
Fits 2011 and newer MIE 5.7 MPI DTS EC engines w/ closed cooling (s/n 1A092818 & up)

8M0052735

PCM 0903
Fits 2008-2011 MCM 377 Mag MPI Bravo EC engines w/ closed cooling (s/n 1A300000-1A648622)

78-8M0059363

PCM 0903
Fits 2011 and newer MCM 377 Mag MPI Bravo EC engines w/ closed cooling (s/n 1A648623 & up)

8M0052739

PCM 0903
Fits 2008-2011 MCM 377 Mag MPI Bravo DTS EC engines w/ closed cooling (s/n 1A300000-1A648622)

78-8M0059257

PCM 0903
Fits 2011 and newer MCM 377 Mag MPI Bravo DTS EC engines w/ closed cooling (s/n 1A648623 & up)

8M0071890

PCM 0903
Fits 2008-2010 MCM 377 Mag MPI Bravo EC Axius engines w/ closed cooling (s/n 1A300000-1A623184)

8M0052737

PCM 0903
Fits 2008-2011 MIE 6.2 MPI EC engines w/ closed cooling (s/n 1A090000-1A092817 & up)

78-8M0059364

PCM 0903
Fits 2011 and newer MIE 6.2 MPI EC engines w/ closed cooling (s/n 1A092818 & up)

8M0052742

PCM 0903
Fits 2008-2011 MIE 6.2 MPI DTS EC engines w/ closed cooling (s/n 1A090000-1A092817)

78-8M0059259

PCM 0903
Fits 2011 and newer MIE 6.2 MPI DTS EC engines w/ closed cooling (s/n 1A092818 & up)

SEAWATER HOSE DRAIN KIT

This kit will allow draining of the seawater pump without having to remove the seawater hose. Kit is inserted into the existing seawater hose.

SEAWATER HOSE DRAIN KIT



861505A 1

Fits MCM/MIE engines equipped with a seawater pump.

ENGINE CIRCULATING PUMP DRAIN KIT

This kit will allow draining of the engine circulating water pump without having to remove the hose. Kit contains new circulating pump hose with drain fitting.

CIRCULATING PUMP HOSE



32-861590A05

Fits MCM/MIE GM V-6 and V-8 (305, 350 & 377 cid) engines

ENGINE FLUSH CONNECTOR KIT

For use with the engine circulating water pump drain kit (32-861590A2). Kit contains a quick disconnect fitting to attach to garden hose. Kit is designed to flush raw water cooled MIE & Ski engines without running the engine.

ENGINE FLUSH CONNECTOR KIT



22-861932A 1

Fits MIE & Tow Sports engines with drainable circulating pump hose.

ENGINE FLUSH KIT

ENGINE FLUSH KIT



898235A01

This kit will allow you to flush the engine while it is running, therefore offering a more complete flush of the raw water cooled components.
 Fits 1988 & newer MCM V-6 & V-8 (305, 350, 377, 454 & 502 cid) non-EC engines with BRAVO drives & MIE's.
 NOTE: Mounting bracket in kit will need to be REMOTE MOUNTED on V-6 engines with 1 pc exhaust manifolds or engines with stainless steel exhaust elbows.

ENGINE FLUSH KIT



8M0089505

This kit will allow you to flush the engine while it is running, therefore offering a more complete flush of the raw water cooled components.
 Fits 2011 & newer MCM V6 4.3L MPI EC & 4.5L engines with BRAVO drives.

ENGINE FLUSH KIT



8M0099735

This kit will allow you to flush the engine while it is running, therefore offering a more complete flush of the raw water cooled components.
 Fits 2011 & newer MCM V6 4.3L MPI EC, 4.5L & 2015 6.2L engines with BRAVO drives.

ENGINE FLUSH KIT



879288A40

This kit will allow you to flush the engine while it is running, therefore offering a more complete flush of the raw water cooled components.
 Fits 2008 & newer MCM V-8 (305, 350 & 377 cid) Emissions Control engines with BRAVO drives & MIE's.

ENGINE FLUSH KIT



898235A02

This kit will allow you to flush the engine while it is running, therefore offering a more complete flush of the raw water cooled components.
 Fits all MCM/MIE 8.1L & 8.2L non-EC engines.

ENGINE FLUSH KIT



8M0057577

This kit will allow you to flush the engine while it is running, therefore offering a more complete flush of the raw water cooled components.
 Fits 2008 and newer MCM/MIE 8.1L & 8.2L Emissions Control engines.

FLUSHING ATTACHMENTS

FLUSHING ATTACHMENT



44357Q 2

Will allow for running at idle speeds.

Fits Mercury/Mariner 20 hp. and higher outboards, 9.9/15 hp. FourStroke (323cc) Bigfoot outboards, all Model Year 2005 and Newer 8/9.9 hp. Four Stroke outboards, 15 hp. FourStroke (351cc) outboards, all MerCruiser Sterndrives (except Bravo One Perf. & Blackhawk) and MHP Torque Master gearcases. Note: 2000 and newer V-6 outboards and MerCruiser Bravo drives with dual water pick-up also require Dual Water Pick-Up Flush Seal Kit p/n 881150Q 1.

Priced individually, sold @ multiples of 4

Quicksilver Branded, Clamshell Package Point of Sale Packaged.

DUAL WATER PICKUP FLUSH SEAL KIT



881150Q 1

Provides a front water pick-up seal for gearcases with dual water pick-ups. Fits 2000 and newer Mercury/Mariner V-6 outboards with dual water pick-ups; and 2000 and newer MerCruiser Bravo One, X, XR & XZ drives with dual water pick-ups.

Priced individually, sold @ multiples of 2

Quicksilver Branded, Clamshell Package Point of Sale Packaged.

FLUSHING KIT



849996T 1

Fits MCM Bravo I Performance & BlackHawk drives with low water pick-up.

DRIVESHAFT EXTENSION (JACKSHAFT) KITS

Converts standard sterndrive package to a driveshaft configuration for conventional center console and triple engine high performance applications.

JACKSHAFT MAIN KIT



98634A20

For use with DHB power steering system. Also order driveshaft kit separately to complete the installation.

Note: V-6 & V-8 (305, 350 & 377 cid) engines (s/n 0W650000 and above) & 496 Mag engines (s/n 0W310000 and above) also require harness 84-866785T01. If DTS, additional harness 84-866784T01 is also required.

Fits 1994 and newer MCM V-6 & V-8 gasoline models with DHB p/s cylinder (except MCM 4.5L & 6.2L - Mercury engines)

JACKSHAFT MAIN KIT

Image not Available.

8M0089506

Order driveshaft kit separately to complete the installation.

Note: If DTS, additional harness 84-866784T01 is also required.

Fits 2014 and newer MCM 4.5L & 2015 6.2L V-8 gasoline models

JACKSHAFT MAIN KIT



863914A02

Shaft not included.

Fits 1.7 MS 120 diesels.

JACKSHAFT MAIN KIT

Image not Available.

8M0101387

Primary application is triple engines. (Shaft not included)

Fits MCM 2.0L diesel

JACKSHAFT MAIN KIT



806843A 2

Primary application is triple engines. (Shaft not included)
Fits 2.8 ES & EI (s/n 88010499 & below) and 4.2 ES & EI diesels.

JACKSHAFT MAIN KIT



806843A06

Primary application is triple engines. (Shaft not included)
For the 2.8L installation, 2 pcs of 855454 (mount) and 4 pcs of 12-809931094 (washer) are required. For the 4.2L installation, 2 pcs of 896332029 (mount) and 4 pcs of 12-809931094 (washer) are required.
Fits MCM QSD 2.8L & 4.2L.

JACKSHAFT MAIN KIT

Image not Available.

8M0088724

Primary application is triple engines. (Shaft not included)
Fits MCM 3.0L V6 TDI diesel

8M0085664

Primary application is triple engines. (Shaft not included)
Fits MCM 4.2L V8 TDI diesel

DRIVESHAFT KIT



862772A28

28 in.(711 mm) driveshaft with slip yoke.
Standard shaft for use with 4.3L MPI engine.
Also fits 1.7 MS 120 diesels.

DRIVESHAFT KIT



45- 94819T 5

34-1/2 in.(876 mm) driveshaft. Primary application is for use with the 2.8L, 4.2L & 7.3L diesel main kits, also triple engines applications.

DRIVESHAFT KIT



45- 86978A 3

39.64 in.(1 m) optional driveshaft.

DRIVESHAFT KIT



45-864286A 1

63 in. (1.6 m) driveshaft. (Optional shaft for use with 2.8L, 4.2L & 7.3L diesel main kits.)

EXHAUST TUBE



864957

For use on 1.7 MS 120 diesel engines with 31 in.(787 mm) or shorter driveshaft.

EXHAUST FLANGE KIT



862268A 4

Included with 98634A20 driveshaft Extension Kit
Fits MCM V-6 & V-8 gasoline models with DHB p/s cylinder.

DRIVESHAFT EXTENSION (JACKSHAFT) KIT CHART

MCM Driveshaft Extension Kits

Model	Model Notes	Year Range	Serial # Range	Main Kit	Drive Shaft (Standard)	Drive Shaft (Optional)
MCM V-6 & V-8	For engines w/ Saginaw p/s system	1991 - 1993	0D445877 - 0F114599	N.L.A.	N/A	45-94819T 5(2)
MCM V-6 & V-8	For DHB p/s system (except 4.3L MPI & 496 Mag)	1994 - 2006	0F114600 - 0W649999	98634A20	N/A	45-94819T 5(2)
MCM V-6 & V-8	For DHB p/s system (except 4.3L MPI & 496 Mag)	2006 - 2014	0W650000 and up	98634A20(7)(8)(9)	N/A	45-94819T 5(2)
MCM 4.3L MPI		2002 - 2006	0M300000 - 0W649999	98634A20	862772A28	45-94819T 5(2)
MCM 4.3L MPI		2006 - 2016	0W650000 and up	98634A20(7)(8)	862772A28	45-94819T 5(2)
MCM 4.5L		2014 - 2016	2A441953 and up	8M0089506	N/A	45-94819T 5(2)
MCM 6.2L		2015 - 2016	2A456613 and up	8M0089506	N/A	45-94819T 5(2)
MCM 496 Mag		2001 - 2005	0M025000 - 0W309999	98634A20	N/A	45-94819T 5(2)
MCM 496 Mag		2005 - 2016	0W310000 and up	98634A20(7)(8)	N/A	45-94819T 5(2)
MCM 8.2L Mag		2010 - 2016	1A350340 and up	98634A20(7)(8)	N/A	45-94819T 5(2)
MCM D1.7L DTI		2001 - 2009	0M055000 and up	863914A02	N.L.A.	862772A28
MCM D2.8L ES & EI		1997 - 2005	0K144109 - 88010499	806843A 2	45-94819T 5	45-864286A 1
QSD 2.8L		2007 - 2016	88300000 and up	806843A06	45-94819T 5	45-864286A 1
3.0L V6 TDI		2013 - 2016	All - All	8M0088724	45-94819T 5	N/A
4.2L V8 TDI		2013 - 2016	All - All	8M0085664	45-94819T 5	N/A
MCM D4.2L		1994 - 1997	0D554732 - 0L668673	806843A 2	45-94819T 5	45-864286A 1
MCM D4.2L ES & EI		1997 - 2016	0K144114 and up	806843A 2	45-94819T 5	45-864286A 1
QSD 4.2L		2007 - 2016	88400000 and up	806843A06	45-94819T 5	45-864286A 1
MCM D7.3L		1994 - 1996	0F060000 and up	N.L.A.	45-94819T 5	45-864286A 1
MCM D7.3L D-Tronic		1997 - 2001	0K095775 and up	N.L.A.	45-94819T 5	45-864286A 1

- (1) Exhaust tube only
- (2) For triple engine applications, this shorter driveshaft [34-1/2 in.(876mm)] may be required.
- (3) Exhaust extension kit is for use on engines 300 HP and below.
- (5) No kit available
- (6) Exhaust flange kit
- (7) Order transom harness 84-866785T01 separately to complete an MPI engine installation.
- (8) Order this additional harness 84-866784T01 if engine has DTS
- (9) Order transom harness 84-899719T05 separately to complete a carbureted engine installation.

TAILSTOCK KITS

TAILSTOCK KITS



8M0106961

For jet drive applications
Fits QSD 2.0L, 2.8L & 4.2L diesels

TAILSTOCK KITS



8M0098561

For jet drive applications
Fits MCM 3.0L V6 TDI diesels

TAILSTOCK KITS



8M0098562

For jet drive applications
Fits 4.2L V8 TDI diesels

TAILSTOCK KITS



98-8M0106963

For jet drive applications
Fits MCM 8.2L engines

REMOTE OIL FILTER KITS

Relocates the oil filter from lower block mount to a higher exhaust elbow mount for ease of servicing.

REMOTE OIL FILTER KIT



807459A 3

Fits 1996-2002 MCM V-6 (Gen+) Carb & TBI engines (s/n 0F803000-0M614999). Also fits the 4.3L Plus-Series engine.

REMOTE OIL FILTER KIT



864990A 2

Fits 2002 & newer MCM V-6 Carb engines (s/n 0M615000 and up).

REMOTE OIL FILTER KIT



35-806329A 1

Fits 1996 & older MCM/MIE V-8 (305 & 350 cid) engines with 4 in. (102 mm) O.D. exhaust elbows. Also fits 1997-2002 Tow Sports V-8 (350 & 377 cid) engines (s/n 0K040001-0M316999). See application chart.

REMOTE OIL FILTER KIT



807459A09

Fits 1997-2002 MCM V-8 (305 & 350 cid) carb engines with standard cooling (s/n 0K001501-0M614999).

REMOTE OIL FILTER KIT



864990A 1

Fits 2001-2002 MCM V-8 (305 & 350 cid) carb engines with closed cooling (s/n 0M300000-0M614999). Fits 2002 & newer MCM V-8 (305 & 350 cid) carb engines (s/n 0M615000 and up).

REMOTE OIL FILTER KIT CHART

MCM Remote Oil Filter Kits

Model	Model Notes	Year Range	Serial # Range	Remote Oil Filter Kit
MCM 4 cyl. (153 & 181 cid)		1983 - 1995	6229718 and up	(5)
MCM 4 cyl. (181 cid)		1996 - 2016	0F604000 and up	N.L.A.
MCM V-6 (229 cid)		1983 - 1984	6330183 and up	(5)
MCM V-6 (262 cid)	3 in.(76 mm) exhaust elbows	1985 - 1986	0A331455 - 0B527955	(5)
MCM V-6 (262 cid)	4 in.(102 mm) exhaust elbows	1985 - 1990	0A331455 - 0D445799	N.L.A.
MCM V-6 (262 cid)		1991 - 1996	0D445800 - 0F802999	N.L.A.(2)(3)
MCM V-6 (262 cid) (Gen +)	Carb & TBI engines	1996 - 2002	0F803000 - 0M614999	807459A 3
MCM V-6 (262 cid) (Gen +)	Carb engines	2002 - 2016	0M615000 and up	864990A 2
MCM V-6 (262 cid) (Gen +)	MPI engines	2002 - 2016	0M300000 and up	(6)
MCM V-8 (305 & 350 cid)	CEO exhaust manifolds	1983 - 1986	6218462 and up	N.L.A.(4)
MCM V-8 (305 & 350 cid)	3 in.(76 mm) exhaust elbows	1987 - 1990	0B525982 - 0D445799	N.L.A.(4)
MCM V-8 (305 & 350 cid)	4 in.(102 mm) exhaust elbow	1987 - 1990	0B525982 - 0D445799	35-806329A 1(1)(2)(3)
MCM V-8 (305 & 350 cid) Alpha		1991 - 1996	0D445800 - 0K001500	35-806329A 1(1)(2)(3)
MCM V-8 (305 & 350 cid) Bravo		1991 - 1996	0D445800 - 0K001500	(6)
MCM V-8 (305 & 350 cid)		1997 - 2001	0K001501 - 0M299999	807459A09
MCM V-8 (305 & 350 cid)	Carb engines	2002	0M300000 - 0M614999	807459A09
MCM V-8 (305 & 350 cid)	Carb engines	2002 - 2016	0M615000 and up	864990A 1
MCM V-8 (305, 350 & 377 cid)	MPI engines	2002 - 2016	0M300000 and up	(6)
MIE V-8 (305, 350 & 377 cid)	CEO exhaust manifolds	1981 - 2016	5907058 and up	(6)
Ski V-8 (350 cid)	3 in.(76 mm) exhaust elbows	1987 - 1990	0B514627 - 0D434549	N.L.A.(4)
Ski V-8 (350 cid)	4 in.(102 mm) exhaust elbow	1987 - 1996	0B514627 - 0K040000	35-806329A 1(1)(2)(3)
Ski V-8 (350 cid)		1997 - 2002	0K040001 - 0M316999	35-806329A 1(1)(2)(3)
Ski V-8 (350 & 377 cid)		2002 - 2016	0M317000 and up	(5)
MX 6.2L Black Scorpion Ski		2001 - 2016	0L670015 and up	(7)
MCM/MIE V-8 (454, 496 & 502 cid)	CEO exhaust manifolds	1982 - 2016	6083145 and up	(6)

Model	Model Notes	Year Range	Serial # Range	Remote Oil Filter Kit
Ski V-8 (454 cid)		1995 - 1996	0F215800 and up	(6)

- (1) If the engine has stainless steel exhaust elbows on it, order Oil Filter Bracket Kit P/N 817403A 4 also.
- (2) If the engine has 6 in.(152 mm) risers installed on it, an Oil Filter Hose Extension Kit may be required.
- (3) If the engine has cast iron exhaust elbows and 3 in.(76 mm) risers, order 2 studs P/N 16-11376
- (4) If the engine has 3 in.(76 mm) risers, order 2 studs P/N 16-34713
- (5) No Kit Available
- (6) Standard Equipment
- (7) Factory installed option only

REMOTE OIL FILTER BRACKET KIT

Relocates the oil filter when installing 6 in.(152 mm) risers to engines that have the remote oil filter bracket attached to the cast iron exhaust elbows.

REMOTE OIL FILTER BRACKET KIT



861557A 1

Fits 1997 & newer MIE engines with 6 in.(152 mm) risers & cast iron elbows. Will not work on engines with stainless steel elbows.

REMOTE OIL FILTER BRACKET KIT CHART

MCM Oil Filter Bracket

Model	Year Range	Serial # Range	Oil Filter Bracket Kit
MIE 5.7L (Gen +)	1998 - 2001	0L002003 - 0M299999	861557A 1
MIE 350 Mag MPI (Gen +)	1998 - 2001	0L002008 - 0M299999	861557A 1
MIE 350 Horizon (Gen +)	1999 - 2001	0L304700 - 0M299999	861557A 1
MIE MX 6.2 MPI	2001	0L680003 - 0M299999	861557A 1
Ski 5.7L	1997	0K040004 - 0K999999	861557A 1
Ski 5.7L (Gen +)	1998 - 2001	0L002005 - 0M299999	861557A 1

Model	Year Range	Serial # Range	Oil Filter Bracket Kit
Ski 350 Mag	1997	0K040400 - 0K999999	861557A 1
Ski 350 Mag EFI (Gen +)	1997	0K040006 - 0K999999	861557A 1
Ski 350 Mag MPI (Gen+)	1998 - 2001	0L002600 - 0M299999	861557A 1
Black Scorpion Ski MIE	1997 - 2003	0K040001 - 0M391599	861557A 1
MX 6.2 Black Scorpion Ski	2001 - 2003	0L680015 - 0M391599	861557A 1
MCM 7.4L Bravo (Gen VI)	1996 - 1997	0F800700 - 0K999999	861557A 1
MIE 7.4L MPI (Gen VI)	1998 - 2001	0L002006 - 0L674613	861557A 1
MIE 454 Mag MPI Horizon	1998 - 2001	0L002200 - 0L674000	861557A 1
MIE 8.2L MPI (Gen VI)	1998 - 2001	0L002450 - 0L674200	861557A 1

REMOTE OIL HOSE EXTENSION KITS

May be required on certain models when a 6 in.(152 mm) exhaust riser is installed because the original oil hoses going to the remote oil will be too short. Not required on engines with EFI or MPI.

REMOTE OIL HOSE EXT. KIT



32-818748A 1

Fits MCM/MIE V-8 (305, 350, 454 & 502 cid) engines. See application chart.

REMOTE OIL HOSE EXTENSION KIT CHART

MCM Oil Hose Extension Kits

Model	Model Notes	Year Range	Serial # Range	Oil Hose Extension Kit
MCM V-8 (305 & 350 cid)	CEO exhaust manifolds	1983 - 1993	6218462 - 0F114689	32-818748A 1
MCM 5.0L/LX	Carb engines	1994 - 1995	0F114690 - 0F600999	N.L.A.
MCM 5.7L/LX & 350 Mag Alpha	Carb engines	1994 - 1996	0F114690 - 0K001526	N.L.A.
MIE 230/5.0L		1981 - 1987	5907058 - 0B788151	32-818748A 1
MIE 260/5.7L		1981 - 1993	5907058 - 0F024999	32-818748A 1
MIE 5.7L	Carb engines, except V-drive	1994 - 1996	0F025000 - 0K040299	N.L.A.

Not all parts listed are available for the European, C.I.S., Africa and Middle East Markets.
For more information, please contact your local Mercury, Mariner, MerCruiser or Quicksilver Office.

Model	Model Notes	Year Range	Serial # Range	Oil Hose Extension Kit
MIE 5.7L	Carb engines & V-drive transmission	1994 - 1996	0F025000 - 0K040299	N.L.A.
Ski 5.7L	Carb engines	1987 - 1996	0B514627 - 0K040003	32-818748A 1
Ski 350 Mag	Carb engines	1994 - 1996	0F160100 - 0K040399	32-818748A 1
MCM 330/7.4L		1982 - 1993	6083145 - 0F114759	32-818748A 1
MCM 7.4L Bravo	Carb engines	1988 - 1996	0F114760 - 0F800699	N.L.A.
MCM 7.4L Bravo	Carb engines with vertical front mount oil cooler	1996 - 1997	0F800700 - 0K999999	N.L.A.
MCM 454 Mag	Carb engines	1986 - 1993	0A631894 - 0F114759	32-818748A 1
MCM 454 Mag	Carb engines	1994 - 1997	0F114760 - 0K999999	N.L.A.
		2016		
MCM 502 Mag	Carb engines	1990 - 1993	0C878221 - 0F114528	32-818748A 1
MIE 340/7.4L		1981 - 1993	5889914 - 0F159999	32-818748A 1
MIE 7.4L	B/W transmission, except V-drive	1994 - 1997	0F160000 - 0K999999	N.L.A.
MIE 7.4L	Hurth transmission, except V-drive	1994 - 1997	0F160000 - 0K999999	N.L.A.
MIE 7.4L	V-drive transmission	1994 - 1997	0F160000 - 0K999999	N.L.A.
MIE 8.2L		1990 - 1993	0C878221 - 0F159999	32-818748A 1
MIE 8.2L	B/W or Hurth transmission, except V-drive	1994 - 1996	0F160000 - 0F819619	N.L.A.
MIE 8.2L	V-drive transmission	1994 - 1996	0F160000 - 0F819619	N.L.A.

OIL DRAIN HOSE KITS

These oil drain kits allow draining of engine oil through the oil pan drain plug.

OIL DRAIN KIT



32-865277A02

Includes special tether so oil drain hose can be pulled out through the boat bilge drain hole to drain engine oil. Boat needs to be removed from the water to take advantage of this feature.

Fits 1995 and older MCM GM 4 cyl., V-6 & V-8 engines (all, except 8.1L) with standard (SAE) 1/2-20 oil drain plug threads.

OIL DRAIN KIT



32-865278A03

Includes special tether so oil drain hose can be pulled out through the boat bilge drain hole to drain engine oil. Boat needs to be removed from the water to take advantage of this feature.

Fits 1997 and newer MCM V-6 (s/n 0K000000-0M000000).

OIL DRAIN KIT



32-865278A04

Includes special tether so oil drain hose can be pulled out through the boat bilge drain hole to drain engine oil. Boat needs to be removed from the water to take advantage of this feature.

Fits 2009 and newer MCM V-6 MPI engines (s/n 1A343329 and up).

OIL DRAIN KIT



32-865281A02

Includes special tether so oil drain hose can be pulled out through the boat bilge drain hole to drain engine oil. Boat needs to be removed from the water to take advantage of this feature.

Fits 1996 and newer MCM V-8 engines with metric M12 oil pan drain plug threads.

OIL DRAIN HOSE KIT CHART

MCM Oil Drain Hose Kits

Model	Model Notes	Year Range	Serial # Range	Oil Drain Hose Kit with Tether
MCM 4 cyl. (153 & 181 cid)		1983 - 2016	6229718 and up	32-865277A02
MCM V-6 (229cid)		1983 - 1984	6330183 - 6919655	32-865277A02
MCM V-6 (262cid)		1985 - 1996	0A331455 - 0F802999	32-865277A02
MCM V-6 (262cid)	Cast aluminum oil pan	1996	0F803000 - 0K000000	(1)
MCM V-6 (262cid)		1997 - 2000	0K000001 - 0M000000	32-865278A03
MCM V-6 (262cid)	Jackshaft models	1999 - 2016	0L320000 and up	N.L.A.
MCM V-6 (262cid)	MPI engines	2009 - 2016	1A343329 and up	32-865278A04
MCM V-8 (305 & 350cid)	1/2-20 oil plug threads	1983 - 1995	6218462 - 0F600999	32-865277A02
MCM V-8 (305, 350 & 377cid)	12MM oil plug threads	1996 - 2016	0F601000 and up	32-865281A02
MCM V-8 (305, 350 & 377cid)	MPI engines	2009 - 2016	1A342186 and up	32-865281A02
MCM V-8 (454cid)	1/2-20 oil plug threads	1982 - 1996	6083145 - 0F800699	32-865277A02
MCM V-8 (454cid)	12MM oil plug threads	1996 - 2001	0F800700 - 0M024999	32-865281A02
MCM V-8 (496cid)	12MM oil plug threads	2009 - 2016	1A349411 and up	32-865281A02
MCM V-8 (502cid)	1/2-20 oil plug threads	1990 - 1993	0C878221 - 0F802599	32-865277A02
MCM V-8 (502cid)	12MM oil plug threads	1996 - 2001	0F802600 - 0M024999	32-865281A02

(1) Kit not available

WATER ELIMINATOR

Uses polymer crystals encased in a plastic filter to absorb water from the fuel in a fuel tank. Supplied with a 2 ft.(610 mm) lanyard. Sold in counter display box. Approximate dimensions: 3-1/2 in.(89 mm) a 1-1/4 in.(32 mm).

WATER ELIMINATOR



67-808887Q

Contains a drying agent commonly used to keep small, sealed containers dry. It absorbs water that has collected in the fuel tank.

How to use: Attach to the inside fuel cap with the lanyard (included). Adjust the lanyard so the Water Eliminator sits at the bottom of the fuel tank. Replace as needed.

For use in all octane grades of gasoline, including ethanol blended. Not recommended for diesel fuel.

For use in all 2-cycle and 4-cycle gasoline outboard, sterndrive, inboard and jet drive marine engines.

Priced individually, sold @ multiples of 6

Quicksilver Branded, Point of Sale Packaged.

BOOST PUMP KIT

BOOST PUMP KIT



862264A 7

Helps minimize vapor locking

Fits MCM/MIE 4.3L, 5.0L, 5.7L & 6.2L EFI/MPI engines

FUEL FILTER KIT

FUEL FILTER KIT



35-864572A 1

Prevents blockage of the boost pump inlet from debris that may be in the fuel tank. This filter is installed in-line between the fuel tank and boost pump. Standard equipment with all current engines using a boost pump. This filter will backfit older MerCruiser 8.1S/496 Mag engines.

Fits all MCM/MIE gasoline engines using a boost pump.

FUEL FILTER



35-864572

Replacement in-line filter

Fits all MCM/MIE gasoline engines using a boost pump.

HIGH CAPACITY WATER SEPARATING FUEL FILTER - GASOLINE OR DIESEL

WATER SEPARATING FUEL FILTER KIT



35-8M0082290

Kit consisting of our vessel mounted head (without fittings) and our High Capacity water separating fuel filter. Our brass fittings may be used with gas engines but stainless steel fittings p/n 22-8M0058419 are required in diesel applications. Filter features 10 micron, 90% efficiency with a 120 gallon per hour flow rate.

Compatible with most 2-Stroke and 4-Stroke Outboards and most Inboard & Sterndrive Gas and Diesel Engines.

Quicksilver Branded

WATER SEPARATING FUEL FILTER



35-8M0079962

High volume replacement filter featuring 10 micron filtration with over 90% efficiency, flowing 120 gallons per hour while separating water from your fuel. The internal epoxy coating protects against corrosion and the low pressure drop reduces fuel flow restriction helping to prevent vapor-locking and stalling. This filter contains 25% more media than comparable aftermarket filters, providing longer life and improved water separation.

Quicksilver Branded

WATER SEPARATING FUEL FILTERS -GASOLINE

WATER SEPARATING FUEL FILTER KIT



35-802893Q 4

For gasoline use only. Degree of filtration is 25 micron, minimum. Used in both outboard and MerCruiser applications (except 1992 MerCruiser 4.3 L Gen II engines equipped with an in-line fuel filter). Quicksilver Branded, Box Point of Sale Packaged.

WATER SEPARATING FUEL FILTER KIT



35-807172A 1

For gasoline use only. For use on 1992 MCM 4.3L Gen II engines equipped with an in-line fuel filter.

FUEL FILTER



35-866594Q01

10 micron
For MerCruiser 1.6L Vazer and 3.0L MPI EC engines
Quicksilver Branded, Box Point of Sale Packaged.

WATER SEPARATING FUEL FILTER



35-802893Q01

25 micron
Used in both outboard and MerCruiser applications (except 1992 MerCruiser 4.3 L Gen II engines equipped with an in-line fuel filter & 1.6L Vazer engines). Priced individually, sold @ multiples of 6
Quicksilver Branded, Box Point of Sale Packaged.

WATER SEPARATING FUEL FILTER



35-8M0000202

Fits Mercury Racing 850, 1075 & 1200 SCi engines
Mercury Branded

MERCUISER

WATER SEPARATING FUEL FILTER KIT



35-8M0000493

For Mercury Racing 850, 1075 & 1200 SCi engines
Mercury Branded

WATER SEPARATING FUEL FILTER



892687A02

Replacement filter & canister
Fits 2004 and newer MCM/MIE engines with Gen III fuel cooler

WATER SEPARATING FUEL FILTER



35-8M0093688

Replacement filter
Fits 2004 and newer MCM/MIE engines with Gen III fuel cooler

WATER SEPARATING FILTER BRACKET



89876A 3

Includes brass fittings.

THREADED HOSE BARB



22-89771Q 2

For use with 5/16" (8 mm) I.D. hose and applications requiring a 1/4" NPT thread. Threads into our portable fuel tanks and will also work with our water separating filter bracket.

A .250 inch ID brass fitting for use with gasoline fuel only. This material should not be used with diesel fuels.

Priced individually, sold @ multiples of 2

Quicksilver Branded, Clamshell Package Point of Sale Packaged.

FUEL LINE SNAPPER CLAMP



54-41582Q 7

For use with our gray color, 5/16 in. (8 mm) I.D. fuel line.

Priced individually, sold @ multiples of 2

Quicksilver Branded, Clamshell Package Point of Sale Packaged.

WATER SEPARATING FUEL FILTERS -DIESEL

WATER SEPARATING FUEL FILTER



882376

Fits 1.7 MS 120

WATER SEPARATING FUEL FILTER



35-879172104

Fits all QSD 2.0, 2.8, & 4.2 engines

WATER SEPARATING FUEL FILTER



35-8M0103963

Fits 530D-TA/D183/D3.0L (s/n 0B993002-0D725459), 636D-TA/D219/D3.6L (s/n 0B993002-0F306929), and D254/D4.2L (s/n 0C489461-0F450249) diesel engines

WATER SEPARATING FUEL FILTER



35-807256T

Fits 2.8 EI & ES, D3.0L (s/n 0D725460 and up), D3.6L (s/n 0F306930 and up), and D4.2L (s/n 0F450250 and up)

WATER SEPARATING FUEL FILTER



35-880830T

Replacement element
Fits 4.2L MI & MS

WATER SEPARATING FUEL FILTER



35-808275

Fits D7.3L (s/n 0F060000 and up)

WATER SEPARATING FUEL FILTER



35-8M0067337

Replacement element
Fits MCM/MIE 1.9L, 2.5L, 3.0L V6 and 4.2L V8 TDI diesel engines.

WATER SEPARATING FUEL FILTER



35-8M6002390

Fits MCM/MIE 4.2L V8 TDI 335 & 370 diesel engines (s/n CMC000200 & up)

RACOR WATER SEPARATING FUEL FILTERS - GASOLINE

These unique filters have a reusable bowl at the bottom of the filter. The bowl is made of metal to meet U.S. Coast Guard Regulations. These filters will flow up to 90 gallons (341 L) per hour and spin on existing MerCruiser and Volvo Penta inboards. Note: Clearance problems may occur in some instances. Check filter clearance prior to installation. For gasoline use. Can be mounted to filter bracket 89876A 3.

RACOR WATER SEPARATING FUEL FILTER



35-809100

Includes metal bowl.
All MCM/MIE models, except 1992 MCM 4.3L Gen II engines equipped with an in-line fuel filter. Degree of filtration is 10 micron.

RACOR WATER SEPARATING FUEL FILTER



35-809101

All MCM/MIE models, except 1992 MCM 4.3L Gen II engines equipped with an in-line fuel filter. Degree of filtration is 10 micron.

RACOR WATER SEPARATING FUEL FILTERS - DIESEL

10 micron filter

RACOR WATER SEPARATING FUEL FILTER



35-850481

3/4 in. (19 mm) - 16 SAE thread inlet and outlet
For diesel engines

35-809867

14 mm thread inlet and outlet
For diesel engines

RACOR WATER SEPARATING FUEL FILTER



35-809868T

Replacement Racor 10 micron element
For diesel engines with Racor water separating fuel filter

SEAWATER PICKUPS

SEAWATER PICKUP



88845A 1

Transom mount, for 1-1/4 in. (32 mm) hose.
Fits any sterndrive engine that has an engine mounted seawater pump.

SEAWATER PICKUP



22-8M0102849

Transom mount, for 1-1/2 in. (38 mm) hose.
Primarily used on diesel engines with 1-1/2 in. (38 mm) seawater inlet hose.

SEAWATER PICKUP



22-818170A 2

Bronze, thru hull mount with seacock, 1-1/2 in. (38 mm) pipe size.
Primarily used on diesel applications with 1-1/2 in. (38 mm) seawater inlet hose

SEAWATER PICKUP

Image not Available.

8M0113313

Bronze, thru hull mount, 2" (51 mm) pipe size
Primarily used on diesel applications with 2" (51 mm) seawater hose

SEAWATER STRAINER

SEAWATER STRAINER



35-860603

Primarily used on diesel applications. For use with 1-1/2 in. (38 mm) I.D. seawater inlet hose. Order 1-1/2 in. (38 mm) barb fittings separately p/n 22-816339.

FITTING



22-816339

1-1/2 in.(38 mm) barb fitting for use with seawater strainer 35-860603

WATER PRESSURE RELIEF VALVE KIT

WATER PRESSURE RELIEF VALVE KIT



863208A 3

The purpose of this kit is to regulate engine block water pressure to a maximum of 30 psi and vent excess water overboard.

Fits all MCM engines in high performance applications where engine block water pressures are exceeding the maximum 30 psi.

CHECK VALVE KIT

CHECK VALVE KIT



864206A02

Prevents the discharge of engine cooling water through the drive unit during short term storage conditions.

Fits 2005 and newer MCM V-8 (305, 350 & 377 cid) MPI Bravo engines with standard cooling and Gen III fuel cool (s/n 0W060000 and up). Not for use with Axis engines.

CHECK VALVE KIT



864206A03

Prevents the discharge of engine cooling water through the drive unit during short term storage conditions.

Fits 2005 and newer MCM V-8 (305, 350 & 377 cid) MPI Bravo engines with closed cooling and Gen III fuel cool (s/n 0W060000 and up). Not for use with Axis engines.

DIAGNOSTIC TOOLS FOR MULTIPLE CYLINDER APPLICATIONS

VACUUMMATE



91-889236

3-in-1 Multi-function tool. Water and shock-resistant. Intake synchroniser / Dynamic fault analyser (valve diagnostics)/ Tachometer. Allweather, can be used outdoors, even floats if dropped into the water.

This Marine model has rechargeable batteries for greater ease of use. Delivered with the VacuumMate in a nylon case are the unique flexi-rigid 4xM6, 4xM5 & T-piece adapters and a 12V power / charge cable

OPTIONAL FRONT ENGINE MOUNT

FRONT ENGINE MOUNT



76409F 1

6-1/2 in.(165 mm) centers by 5-7/8 in.(149 mm) high.
Fits MCM 120, 140, 2.5L & 3.0L/LX

PROPELLER SHAFT COUPLERS FOR MIE ONLY

Includes set screw and through bolts.

PROPELLER SHAFT COUPLER



79476A 1

5 in.(127 mm) diameter flange, 1 in.(25 mm) diameter bore
Fits Borg Warner 71 series Inline - 1.5:1, 2:1, 2.5:1, or 3:1 ratio; Borg Warner 71 series V-Drives; all 72 series; and all Hurth series transmissions

79476A 3

5 in.(127 mm) diameter flange, 1-1/4 in.(32 mm) diameter bore
Fits Borg Warner 71 series Inline - 1.5:1, 2:1, 2.5:1, or 3:1 ratio; Borg Warner 71 series V-Drives; all 72 series; and all Hurth series transmissions

79476A 4

5 in.(127 mm) diameter flange, 1-3/8 in.(35 mm) diameter bore
Fits Borg Warner 71 series Inline - 1.5:1, 2:1, 2.5:1, or 3:1 ratio; Borg Warner 71 series V-Drives; all 72 series; and all Hurth series transmissions

79476A 5

5 in.(127 mm) diameter flange, 1-1/2 in.(38 mm) diameter bore
Fits Borg Warner 71 series Inline - 1.5:1, 2:1, 2.5:1, or 3:1 ratio; Borg Warner 71 series V-Drives; all 72 series; and all Hurth series transmissions

79476A 6

5 in.(127 mm) diameter flange, 1-3/4 in.(44 mm) diameter bore
Fits Borg Warner 71 series Inline - 1.5:1, 2:1, 2.5:1, or 3:1 ratio; Borg Warner 71 series V-Drives; all 72 series; and all Hurth series transmissions

GEAR HOUSING REPLACEMENT SKEGS

REPLACEMENT SKEG



90185A 1

Will not fit original Alpha One drives
For MCM Alpha One Gen II drives (s/n 0D469859 and above)

REPLACEMENT SKEG



815632A02

For MCM Bravo One & Bravo Three drives

REPLACEMENT SKEG



806688A02

For MCM Bravo Two drives

REPLACEMENT SKEG



15985A02

Precision die cast 360XK alloy for stronger, more uniform welds.
Fits Mercury / Mariner 50/55/60 Bigfoot (3 cyl.), 70/75/80/90 (USA 0A996142 and Newer, BEL 9483121 and Newer), 100/115/125 (0B209468 and Newer), Force 90/120 (s/n 0E093700 and Newer) and 75/90/115 FourStroke (1B366823-2B094955).

TRANSOM ADAPTER KIT

For use when replacing a Volvo or BMW sterndrive with a new standard MCM Alpha or Bravo sterndrive. It provides a rugged mounting that seals the competitors' larger transom cutouts and eliminates costly rework to fiberglass, aluminum, or steel transoms.

TRANSOM ADAPTER KIT



827691A 1

For use when replacing a Volvo or BMW sterndrive with a standard MerCruiser Alpha or Bravo sterndrive assembly. This kit provides a rugged mounting support that seals the competitors' larger transom cutouts and eliminates costly rework to fiberglass, aluminum, or steel transoms.

GALVANIC ISOLATOR KIT

Galvanically isolates a boat from all metals ashore as well as from other boats that are plugged into the same shore power circuit. The Galvanic Isolator is rated up to 60 amps capable of handling two 30 amp shore power circuits. The Monitor continually monitors the Galvanic Isolator, boat wiring and shore power wiring for faults. The Display provides both an audible and visual alarm if fault is detected. An added feature of the Monitor and Display is corrosion protection by supplying impressed current into the water, similar to the MerCathode system.

GALVANIC ISOLATOR, MONITOR & DISPLAY KIT



888557Q01

Rated up to 60 amps
Fits all boats equipped with 120 Volt A.C. shore power. Meets ABYC A-28 requirements.

GALVANIC ISOLATOR



888557T01

Rated up to 60 amps - capable of handling two 30 amp shore power circuits.

MERCATHODE

Automatically protects the sterndrive from galvanic corrosion. A solid state device that operates off a 12 volt. The increased output provides greater protection for underwater aluminum parts. Its reliable, efficient operation requires an insignificant amount of current when protection is needed.

MERCATHODE KIT



8M0089497

Anode/reference electrode unit mounts in place of zinc anode under the gimbal housing, eliminating the need to drill holes through the transom. The new black Gen III MerCathode controller with the red decal is mounted inside the boat. Fits the 4.5L V6 Alpha and Bravo drives.

MERCATHODE KIT



8M0085693

Anode/reference electrode unit mounts in place of zinc anode under the gimbal housing, eliminating the need to drill holes through the transom. The new black Gen III Mercathode controller with the blue decal is mounted inside the boat. Fits R, MR, Alpha One & Gen II, and Bravo drives.

MERCATHODE KIT



42600A14

Kit includes the new black Gen III MerCathode controller with the red decal and 2 transom mounted anodes for boats requiring additional corrosion protection. This kit is used in conjunction with gimbal mounted anode/reference electrode unit p/n 98869A14. The new MerCathode controller replaces the existing blue controller mounted inside the boat. Fits R, MR, Alpha One, Gen II & Bravo drives

MERCATHODE KIT



88334A 2

Transom mounted system is mounted with the anode and reference electrode on (and through) the transom of the boat on opposite sides of the drive. The new Gen III Mercathode controller with the blue decal is mounted inside the boat.

Fits all boat applications with a 12 volt operating system.

MERCATHODE CONTROL UNIT



8M0100517

Black Gen III controller with red decal.

Fits R, MR, Alpha One & Gen II, and Bravo drives.

MERCATHODE CONTROL UNIT



42600A09

Black Gen II MerCathode controller with blue decal and attaching hardware only. To be connected in parallel with 98869A14 Mercathode systems for certain salt water applications.

Fits R, MR, Alpha One & Gen II, and Bravo drives.

MERCATHODE ANODE



72957A 5

Replacement anode assembly for 88334 series Mercathode systems.

MERCATHODE ELECTRODE



72958A 5

Replacement electrode assembly for 88334 series Mercathode systems.

MERCATHODE REFERENCE ELECTRODE TESTER



91-76675T 1

Use with a digital multimeter to test the function of Mercathode systems

ANODE KITS

ANODE KIT



888756Q04

Aluminum anodes - For use in saltwater or freshwater.

Fits 1984-1990 MR & Alpha One drives (s/n 6225577-0D469828)

Quicksilver Branded, Box Point of Sale Packaged.

888755Q04

Magnesium anodes - For freshwater use only. Do not use in saltwater applications.

Fits 1984-1990 MR & Alpha One drives (s/n 6225577-0D469828)

Quicksilver Branded, Box Point of Sale Packaged.

ANODE KIT



888756Q03

Aluminum anodes - For use in saltwater or freshwater.
Fits 1991 and newer Alpha One Gen II drives (s/n 0D469829 and up)
Quicksilver Branded, Box Point of Sale Packaged.

888755Q03

Magnesium anodes - For freshwater use only. Do not use in saltwater applications.
Fits 1991 and newer Alpha One Gen II drives (s/n 0D469829 and up)
Quicksilver Branded, Box Point of Sale Packaged.

ANODE KIT



888758Q02

Aluminum anodes - For use in saltwater or freshwater.
Fits 1988 and newer Bravo One drives (s/n 0B66190 and up)
Quicksilver Branded, Box Point of Sale Packaged.

888757Q02

Magnesium anodes - For freshwater use only. Do not use in saltwater applications.
Fits 1988 and newer Bravo One drives (s/n 0B66190 and up)
Quicksilver Branded, Box Point of Sale Packaged.

ANODE KIT

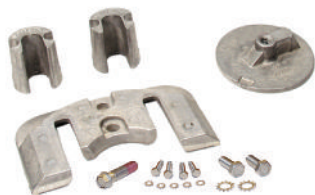

888761Q03

Aluminum anodes - For use in saltwater or freshwater.
Fits 1988 and newer Bravo II drives (s/n 0B664190 and up)
Fits 1995-2002 Bravo III drives (s/n 0F345868-0M179451)
Quicksilver Branded, Box Point of Sale Packaged.

888760Q03

Magnesium anodes - For freshwater use only. Do not use in saltwater applications.
Fits 1988 and newer Bravo II drives (s/n 0B664190 and up)
Fits 1995-2002 Bravo III drives (s/n 0F345868-0M179451)
Quicksilver Branded, Box Point of Sale Packaged.

ANODE KIT



888761Q04

Aluminum anodes - For use in saltwater or freshwater.
Fits 2003 and newer Bravo III drives (s/n 0M179452 and up)
Quicksilver Branded, Box Point of Sale Packaged.

888760Q04

Magnesium anodes - For freshwater use only. Do not use in saltwater applications.
Fits 2003 and newer Bravo III drives (s/n 0M179452 and up)
Quicksilver Branded, Box Point of Sale Packaged.

ANODES - TRANSOM

ANODIC PLATE



34762A 1

Zinc

GIMBAL HOUSING ANODE



866698

Fits Vazer drives

ANODE KIT



55989Q 9

Aluminum
Fits MC-1, R, MR, Alpha and Bravo drives (s/n 0D469828 and below)
Priced individually, sold @ multiples of 2
Quicksilver Branded, Clamshell Package Point of Sale Packaged.

55989T 3

Magnesium - For freshwater use only. Do not use in saltwater applications.
Fits MC-I drives

GIMBAL HOUSING ANODE



821631Q 1

Aluminum
Fits R, MR, Alpha One, Gen II, Bravo I, II, III, X, XR & XZ drives.
Priced individually, sold @ multiples of 2
Quicksilver Branded, Clamshell Package Point of Sale Packaged.

821631T 3

Magnesium - For freshwater use only. Do not use in saltwater applications.
Fits R, MR, Alpha One, Gen II, Bravo I, II, III, X, XR & XZ drives.

ANODE-HANGING



809690A 1

Aluminum
Provides additional corrosion protection when boat is at mooring. Fits all applications when hung over side of the boat.

ANODES - DRIVESHAFT HOUSING

DRIVESHAFT HOUSING ANODE

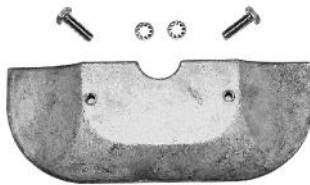

821629Q 1

Aluminum
Fits Alpha One Gen II drives.
Quicksilver Branded, Clamshell Package Point of Sale Packaged.

821629A 2

Magnesium - For freshwater use only. Do not use in saltwater applications.
Fits Alpha One Gen II drives.

DRIVESHAFT HOUSING ANODE



821630Q 1

Aluminum
Fits Bravo I, II, III, X, XR & XZ drives.
Quicksilver Branded, Clamshell Package Point of Sale Packaged.

821630A 2

Magnesium - For freshwater use only. Do not use in saltwater applications.
Fits Bravo I, II, III, X, XR & XZ drives

ANODES - PROPELLER

PROP NUT ANODE KIT



809664A 1

1-1/8 in. Shaft, 3/4 in. NF 16
Fits Mercury/Mariner 70 hp and higher outboards (except 225 EFI FourStroke);
Also fits MC-I, R, MR, Alpha, Bravo One & TRS sterndrives (1970 & newer)

PROP NUT ANODE KIT



809666A02

Aluminum, For use in saltwater or freshwater.
1-3/8 in. Shaft, 1 in. NF 14
Fits Bravo III drives (s/n OM179451 and below)

809666A03

Magnesium, For use in freshwater only.
1-3/8 in. Shaft, 1 in. NF 14
Fits Bravo III drives (s/n OM179451 and below)

REPLACEMENT PROP NUT ANODE



809662T

2 in. Aluminum Anode Shell
Replacement Shell for 809662A 1

REPLACEMENT PROP NUT ANODE



809666T

2-5/16 in. Aluminum Anode Shell
Replacement Shell for 809666A 1 and 809666A02

809666T01

2-5/16 in. Magnesium Anode Shell
Replacement Shell for 809666A03

REPLACEMENT PROP NUT ANODE



809670T

2-1/2 in. Aluminum Anode Shell
Replacement Shell for 809670A 1

PROP NUT ANODE



865182Q01

Aluminum
Fits Bravo III (s/n 0M179452 and up)
Quicksilver Branded, Clamshell Package Point of Sale Packaged.

865182A02

Magnesium - For freshwater use only. Do not use in saltwater applications.
Fits Bravo III (s/n 0M179452 and up)

ANODE CHART - PROPELLER NUT

Prop Nut Anodes

Thread Size/ per inch	Shaft Size	Zinc Size	Outside Diameter	Space Pounds	Space Grams	Complete Pounds	Complete Grams	Anodic Prop Nut Kit	Replacement Prop Nut Anode
1/2 inch NC 13	3/4 inch	A	1-1/4 inch	.20	90.9	.34	154.5	N.L.A.	N.L.A.
5/8 inch NC 11	7/8 inch	B	1-5/8 inch	.50	227.27	.82	372.7	N.L.A.	N.L.A.
3/4 inch NC 10	1 inch	C	2 inch	1.06	481.8	1.55	704.5	N.L.A.	809662T
3/4 inch NF 16	1 inch	C	2 inch	1.06	481.8	1.55	704.5	809664A 1	809662T
7/8 inch NC 9	1-1/4 inch	D	2-5/16 inch	1.50	681.8	2.20	999.9	N.L.A.	809666T
7/8 inch NF 14	1-1/4 inch	D	2-5/16 inch	1.50	681.8	2.20	999.9	N.L.A.	809666T
1 inch NF 14	1-3/8 inch	E	2-1/2 inch	1.70	772.7	2.55	1159	N.L.A.	809670T

Not all parts listed are available for the European, C.I.S., Africa and Middle East Markets.
For more information, please contact your local Mercury, Mariner, MerCruiser or Quicksilver Office.



Thread Size/ per inch	Shaft Size	Zinc Size	Outside Diameter	Space Pounds	Space Grams	Complete Pounds	Complete Grams	Anodic Prop Nut Kit	Replacement Prop Nut Anode
1-1/8 inch NC 7	1-1/2 inch	F	2-3/4 inch	2.00	909.0	3.20	1454	N.L.A.	N.L.A.

ANODES - GEAR HOUSING

TRIM TAB



31640Q 4

Aluminum

Fits most Mercury/Mariner outboards 35 hp. & above and all MerCruiser except Bravo. Check for adequate propeller clearance prior to operation. Quicksilver Branded, Clamshell Package Point of Sale Packaged.

31640T 6

Magnesium - For freshwater use only. Do not use in Saltwater applications. Fits most Mercury/Mariner outboards 35 hp. & above and all MerCruiser except Bravo. Check for adequate propeller clearance prior to operation.

TRIM TAB



34127T 2

Zinc

An optional trim tab for R, MR and Alpha One drives. Provides increased steering torque reduction for non-power steering applications. Will not work with Black Max or other high rake propellers.

ANODIC PLATE



76214Q 5

Aluminum

Provides additional clearance for high rake propellers. Fits Mercury/Mariner 35-300hp, Force 90 & 120hp 1995 and newer, MerCruiser Alpha One Gen II and Bravo I, II, III, X XR & XZ drives. Priced individually, sold @ multiples of 2. Quicksilver Branded, Clamshell Package Point of Sale Packaged.

76214A 6

Magnesium - For freshwater use only. Do not use in saltwater applications. Fits Mercury/Mariner 35-300 HP, Force 90 & 120 HP 1995 and newer, MerCruiser Alpha One Generation II and Bravo I, II and III drives.

TRIM TAB ANODE



82277Q 1

Aluminum

For applications where extra clearance is required for high rake propellers. Fits most Mercury/Mariner 35 hp and above, Force 90/120 (1995 and newer), and all Mercury MerCruiser engines. Quicksilver Branded, Clamshell Package Point of Sale Packaged.

82277A 2

Magnesium - For freshwater use only. Do not use in saltwater applications. Fits most Mercury/Mariner 35 hp and above, Force 90/120 (1995 and newer), and all Mercury MerCruiser engines.

ANODIC PLATE



76214 4

Aluminum

Fits Bravo III with 2 pc. anti-ventilation plate
Fits Bravo III w/ 1 pc housing (s/n 0M179452 and up)
Fits Vazer

76214 6

Magnesium - For freshwater use only. Do not use in saltwater applications. Fits Bravo III with 2 pc. anti-ventilation plate

ANODE



806187A 1

Aluminum

Fits BlackHawk

ANODE



847635

Aluminum
Fits SSM VI & VII

BEARING CARRIER ANODE



806105Q 1

Aluminum
Fits Alpha One Gen II and Vazer drives.
Priced individually, sold @ multiples of 2
Quicksilver Branded, Clamshell Package Point of Sale Packaged.

BEARING CARRIER ANODE



806188Q01

Aluminum
Fits Bravo I
Quicksilver Branded, Clamshell Package Point of Sale Packaged.

806188A 2

Magnesium - For freshwater use only. Do not use in saltwater applications.
Fits Bravo I

PROP NUT ANODE



865182Q01

Aluminum
Fits Bravo III (s/n 0M179452 and up)
Quicksilver Branded, Clamshell Package Point of Sale Packaged.

865182A02

Magnesium - For freshwater use only. Do not use in saltwater applications.
Fits Bravo III (s/n 0M179452 and up)

ANODES - TRIM CYLINDER

TRIM CYLINDER ANODE



806189Q 1

Aluminum
Fits Alpha One Gen II drives.
Priced individually, sold @ multiples of 2
Quicksilver Branded, Clamshell Package Point of Sale Packaged.

ANODE BULK PAK

8M0059341

40 Aluminum Trim Cylinder Anodes per box. Equivalent to the individually packaged 806189Q1/T1.

NOTE: Does not include the mounting hardware.
Fits Alpha One Gen II drives.

TRIM CYLINDER ANODE

806189A 2

Magnesium - For freshwater use only. Do not use in saltwater applications.
Fits Alpha One Gen II drives

MERCUISER

TRIM CYLINDER ANODE



806190Q 1

Aluminum

Fits Vazer and Bravo I, II, III, X, XR, XZ and Blackhawk drives.

Priced individually, sold @ multiples of 2

Quicksilver Branded, Clamshell Package Point of Sale Packaged.

ANODE BULK PAK

8M0059342

40 Aluminum Trim Cylinder Anodes per box. Equivalent to the individually packaged 806190Q1/T1.

NOTE: Does not include the mounting hardware.

Fits Vazer and Bravo I, II, III, X, XR, XZ and Blackhawk drives.

TRIM CYLINDER ANODE

806190A 2

Magnesium - For freshwater use only. Do not use in saltwater applications.

Fits Vazer and Bravo I, II, III, X, XR, XZ and Blackhawk drives.

TRIM CYLINDER ANODE



8M2000017

Fits to the front of the Vazer trim cylinders

ANODE - ENGINE

ENGINE ANODE ASSEMBLY



879194217

M18 x 1.5 Plug w/ thread-in anode (20mm length x 15mm O.D.)

Fits 2.0L, 2.8L, 3.0L & 4.2L in-line diesel engines

ANODE - HEAT EXCHANGER

HEAT EXCHANGER ANODE



806000

3/8-18 NPT Plug w/ thread-in anode (32mm length x 13mm O.D.)

Fits 1994-2009 D2.8L, D3.0L, D3.6L & D4.2L in-line diesel engine heat exchangers, Also fits Racing 850 SCi, 1025 SCi, 1075 SCi & 1200SCi oil cooler housing.

ANODE CHART - MERCUISER

MerCruiser Anodes

Model	Year Range	Serial # Range	Gimbal Anodic Pate	Mat.	Gimbal Anodic Bolt Head	Anodic Mat.	Anodic trim Tab/Plate	Anodic Trim Tab (Opt.)	Mat.	D/S Hsg. Anodic Plate	Trim Cylinder Anode	Mat.	Bearing Carrier Anode	Mat.	Anodic Prop Nut Kit	Prop Nut Only
60	1965 - 1966	1830753 - 2063740	34762A 1	Zinc	N/A	31640T 4	Alum.	N/A	N/A	N/A	N/A	N/A	N/A	N.L.A.	N.L.A.	N.L.A.
60	1965 - 1966	1830753 - 2063740	34762A 1	Zinc	N/A	31640T 6	Magn.	N/A	N/A	N/A	N/A	N/A	N/A	N.L.A.	N.L.A.	N.L.A.
80	1966 - 1969	2063741 - 2898029	34762A 1	Zinc	N/A	N.L.A.	N/A	N/A	N/A	N/A	N/A	N/A	N/A	N.L.A.	N.L.A.	809662T
90	1970 - 1972	2898020 - 3225967	34762A 1	Zinc	N/A	N.L.A.	N/A	N/A	N/A	N/A	N/A	N/A	N/A	N.L.A.	N.L.A.	809662T
I	1963	1534570 - 1684187	34762A 1	Zinc	N/A	3412T 2	Zinc	N/A	N/A	N/A	N/A	N/A	N/A	N.L.A.	N.L.A.	809662T
IA/IB/IC	1964	1684188 - 1777798	34762A 1	Zinc	N/A	31640T 4	Alum.	3412T 2	Zinc	N/A	N/A	N/A	N/A	N.L.A.	N.L.A.	809662T
IA/IB/IC	1964	1684188 - 1777798	34762A 1	Zinc	N/A	31640T 6	Magn.	N/A	N/A	N/A	N/A	N/A	N/A	N.L.A.	N.L.A.	809662T
IA/IB/IC (EZ-Shift)	1965 - 1966	1776349 - 2065189	34762A 1	Zinc	N/A	31640T 4	Alum.	3412T 2	Zinc	N/A	N/A	N/A	N/A	N.L.A.	N.L.A.	809662T
IA/IB/IC (EZ-Shift)	1965 - 1966	1776349 - 2065189	34762A 1	Zinc	N/A	31640T 6	Magn.	N/A	N/A	N/A	N/A	N/A	N/A	N.L.A.	N.L.A.	809662T
120/140	1967 - 1969	2062141 - 2791956	34762A 1	Zinc	N/A	31640T 4	Alum.	N/A	N/A	N/A	N/A	N/A	N/A	N.L.A.	N.L.A.	809662T
120/140	1967 - 1969	2062141 - 2791956	34762A 1	Zinc	N/A	31640T 6	Magn.	N/A	N/A	N/A	N/A	N/A	N/A	N.L.A.	N.L.A.	809662T
120/140	1970 - 1977	2791957 - 4693634	N/A	N/A	55989Q 9	Alum.	31640T 4	Alum.	N/A	N/A	N/A	N/A	N/A	809664A 1	809662T	809662T
120/140	1970 - 1977	2791957 - 4693634	N/A	N/A	55989T 3	Magn.	31640T 6	Magn.	N/A	N/A	N/A	N/A	N/A	809664A 1	809662T	809662T
120/140	1978 - 1982	4693635 - 6225576	N/A	N/A	55989Q 9	Alum.	31640T 4	Alum.	3412T 2	Zinc	N/A	N/A	N/A	809664A 1	809662T	809662T
120/140	1978 - 1982	4693635 - 6225576	N/A	N/A	55989T 3	Magn.	31640T 6	Magn.	N/A	N/A	N/A	N/A	N/A	809664A 1	809662T	809662T
160	1967 - 1969	2065190 - 2763441	34762A 1	Zinc	N/A	3412T 2	Zinc	N/A	N/A	N/A	N/A	N/A	N/A	N.L.A.	N.L.A.	809662T
165	1970 - 1977	2763442 - 4890459	N/A	N/A	55989Q 9	Alum.	3412T 2	Zinc	N/A	N/A	N/A	N/A	N/A	809664A 1	809662T	809662T
165	1978 - 1981	4890460 - 6268064	N/A	N/A	55989Q 9	Alum.	31640T 4	Alum.	3412T 2	Zinc	N/A	N/A	N/A	809664A 1	809662T	809662T
165	1978 - 1981	4890460 - 6268064	N/A	N/A	55989T 3	Magn.	31640T 6	Magn.	N/A	N/A	N/A	N/A	N/A	809664A 1	809662T	809662T
II	1962 - 1967	1474909 - 2278488	N/A	N/A	N/A	31640T 4	Alum.	N/A	N/A	N/A	N/A	N/A	N/A	N.L.A.	N.L.A.	809666T
II	1962 - 1967	1474909 - 2278488	N/A	N/A	N/A	31640T 6	Magn.	N/A	N/A	N/A	N/A	N/A	N/A	N.L.A.	N.L.A.	809666T
II (178-1)	1969	2507945 - 2671321	N/A	N/A	N/A	31640T 4	Alum.	N/A	N/A	N/A	N/A	N/A	N/A	N.L.A.	N.L.A.	809666T
II (178-1)	1969	2507945 - 2671321	N/A	N/A	N/A	31640T 6	Magn.	N/A	N/A	N/A	N/A	N/A	N/A	N.L.A.	N.L.A.	809666T
III	1968 - 1969	2373127 - 3002613	34762A 1	Zinc	N/A	3412T 2	Zinc	N/A	N/A	N/A	N/A	N/A	N/A	N.L.A.	N.L.A.	809670T
215E	1970 - 1972	2909035 - 2915034	34762A 1	Zinc	N/A	31640T 4	Alum.	N/A	N/A	N/A	N/A	N/A	N/A	N.L.A.	N.L.A.	809670T
215E	1970 - 1972	2909035 - 2915034	34762A 1	Zinc	N/A	31640T 6	Magn.	N/A	N/A	N/A	N/A	N/A	N/A	N.L.A.	N.L.A.	809670T
215H	1970	2782203 - 2909034	34762A 1	Zinc	N/A	3412T 2	Zinc	N/A	N/A	N/A	N/A	N/A	N/A	N.L.A.	N.L.A.	809670T
225-S	1974	3656268 - 4200499	N/A	N/A	55989Q 9	Alum.	31640T 4	Alum.	3412T 2	Zinc	N/A	N/A	N/A	809664A 1	809662T	809662T
225-S	1974	3656268 - 4200499	N/A	N/A	55989T 3	Magn.	31640T 6	Magn.	N/A	N/A	N/A	N/A	N/A	809664A 1	809662T	809662T
228	1977 - 1982	4782330 - 6229157	N/A	N/A	55989Q 9	Alum.	31640T 4	Alum.	3412T 2	Zinc	N/A	N/A	N/A	809664A 1	809662T	809662T
228	1977 - 1982	4782330 - 6229157	N/A	N/A	55989T 3	Magn.	31640T 6	Magn.	N/A	N/A	N/A	N/A	N/A	809664A 1	809662T	809662T
233	1975 - 1977	4200500 - 4782329	N/A	N/A	55989Q 9	Alum.	31640T 4	Alum.	3412T 2	Zinc	N/A	N/A	N/A	809664A 1	809662T	809662T
233	1975 - 1977	4200500 - 4782329	N/A	N/A	55989T 3	Magn.	31640T 6	Magn.	N/A	N/A	N/A	N/A	N/A	809664A 1	809662T	809662T
250	1977	4791300 - 4898729	N/A	N/A	55989Q 9	Alum.	31640T 4	Alum.	N/A	N/A	N/A	N/A	N/A	809664A 1	809662T	809662T
250	1977	4791300 - 4898729	N/A	N/A	55989T 3	Magn.	31640T 6	Magn.	N/A	N/A	N/A	N/A	N/A	809664A 1	809662T	809662T

Not all parts listed are available for the European, C.I.S., Africa and Middle East Markets. For more information, please contact your local Mercury, Mariner, MerCruiser or Quicksilver Office.

Model	Year Range	Serial # Range	Gimbal Anodic Plate	Mat.	Gimbal Anodic Bolt Head	Mat.	Anodic trim Tab/Plate	Mat.	Anodic Trim Tab (Opt)	Mat.	D/S Hsg. Anodic Plate	Mat.	Trim Cylinder Anode	Mat.	Bearing Carrier Anode	Mat.	Anodic Prop Nut Kit	Prop Nut Only
II-TR	1973 - 1976	3377316 - 4794899	34762A 1 Zinc	N/A	N/A	31640T 4 Alum.	N/A	N/A	N/A	N/A	N/A	N/A	N/A	N/A	N/A	N.L.A.	809670T	
II-TR	1973 - 1976	3377316 - 4794899	34762A 1 Zinc	N/A	N/A	31640T 6 Magn.	N/A	N/A	N/A	N/A	N/A	N/A	N/A	N/A	N/A	N.L.A.	809670T	
255-TRS	1973 - 1974	3377316 - 4203749	34762A 1 Zinc	N/A	N/A	31640T 4 Alum.	N/A	N/A	N/A	N/A	N/A	N/A	N/A	N/A	N/A	809664A 1	809662T	
255-TRS	1973 - 1974	3377316 - 4203749	34762A 1 Zinc	N/A	N/A	31640T 6 Magn.	N/A	N/A	N/A	N/A	N/A	N/A	N/A	N/A	N/A	809664A 1	809662T	
260	1978 - 1982	4898730 - 6229157	N/A	55989Q 9 Alum.	3412T 2 Zinc	31640T 4 Alum.	N/A	N/A	N/A	N/A	N/A	N/A	N/A	N/A	N/A	809664A 1	809662T	
260	1978 - 1982	4898730 - 6229157	N/A	55989T 3 Magn.	N/A	31640T 6 Magn.	N/A	N/A	N/A	N/A	N/A	N/A	N/A	N/A	N/A	809664A 1	809662T	
280-TRS	1975 - 1976	4203750 - 4895399	34762A 1 Zinc	N/A	N/A	31640T 4 Alum.	N/A	N/A	N/A	N/A	N/A	N/A	N/A	N/A	N/A	809664A 1	809662T	
280-TRS	1975 - 1976	4203750 - 4895399	34762A 1 Zinc	N/A	N/A	31640T 6 Magn.	N/A	N/A	N/A	N/A	N/A	N/A	N/A	N/A	N/A	809664A 1	809662T	
470	1976 - 1982	4208730 - 6225576	N/A	55989Q 9 Alum.	3412T 2 Zinc	31640T 4 Alum.	N/A	N/A	N/A	N/A	N/A	N/A	N/A	N/A	N/A	809664A 1	809662T	
470	1976 - 1982	4208730 - 6225576	N/A	55989T 3 Magn.	N/A	31640T 6 Magn.	N/A	N/A	N/A	N/A	N/A	N/A	N/A	N/A	N/A	809664A 1	809662T	
485	1980 - 1982	5487437 - 6225576	N/A	55989Q 9 Alum.	3412T 2 Zinc	31640T 4 Alum.	N/A	N/A	N/A	N/A	N/A	N/A	N/A	N/A	N/A	809664A 1	809662T	
485	1980 - 1982	5487437 - 6225576	N/A	55989T 3 Magn.	N/A	31640T 6 Magn.	N/A	N/A	N/A	N/A	N/A	N/A	N/A	N/A	N/A	809664A 1	809662T	
888	1971 - 1977	3106717 and up	N/A	55989Q 9 Alum.	3412T 2 Zinc	31640T 4 Alum.	N/A	N/A	N/A	N/A	N/A	N/A	N/A	N/A	N/A	809664A 1	809662T	
888	1971 - 1977	3106717 and up	N/A	55989T 3 Magn.	N/A	31640T 6 Magn.	N/A	N/A	N/A	N/A	N/A	N/A	N/A	N/A	N/A	809664A 1	809662T	
R/MR/Alpha One	1983 - 1989	6225577 - 0D469858	821631T 1 Alum.	N/A	31640T 4 Alum.	31640T 6 Magn.	N/A	N/A	N/A	N/A	N/A	N/A	N/A	N/A	N/A	809664A 1	809662T	
R/MR/Alpha One	1983 - 1989	6225577 - 0D469858	821631T 3 Magn.	N/A	31640T 6 Magn.	N/A	N/A	N/A	N/A	N/A	N/A	N/A	N/A	N/A	N/A	809664A 1	809662T	
Alpha One (Gen.II)	1991 - 2016	0D469859 and up	821631T 1 Alum.	N/A	31640T 4 Alum.	31640T 6 Magn.	N/A	N/A	N/A	N/A	821629T 1 Alum.	806189T 1 Alum.	806189T 1 Alum.	806189T 1 Alum.	806105T 1 Alum.	809664A 1	809662T	
Alpha One (Gen.II)	1991 - 2016	0D469859 and up	821631T 3 Magn.	N/A	31640T 6 Magn.	N/A	N/A	N/A	N/A	N/A	821629A 2 Magn.	806189A 2 Magn.	806189A 2 Magn.	N.L.A.	N.L.A.	809664A 1	809662T	
Alpha One SS	1986 - 1989	0A549004 and up	N/A	55989Q 9 Alum.	82277T 1 Alum.	82277T 2 Magn.	N/A	N/A	N/A	N/A	N/A	N/A	N/A	N/A	N/A	809664A 1	809662T	
Alpha One SS	1986 - 1989	0A549004 and up	N/A	55989Q 9 Magn.	82277A 2 Magn.	N/A	N/A	N/A	N/A	N/A	N/A	N/A	N/A	N/A	N/A	809664A 1	809662T	
Vazer	2007 - 2008	0W995000 and up	866698 Alum	N/A	N/A	76214 4 Alum.	N/A	N/A	N/A	N/A	8M2000017	806190T 1 Alum.	806190T 1 Alum.	806105T 1 Alum.	809664A 1	809662T		
Bravo One	1988 - 2016	0B664190 and up	821631T 1 Alum.	N/A	N/A	76214T 5 Alum.	N/A	N/A	N/A	N/A	821630T 1 Alum.	806190T 1 Alum.	806190T 1 Alum.	806188K01 Alum.	809664A 1	809662T		
Bravo One	1988 - 2016	0B664190 and up	821631T 3 Magn.	N/A	N/A	76214A 6 Magn.	N/A	N/A	N/A	N/A	821630A 2 Magn.	806190A 2 Magn.	806190A 2 Magn.	806188A 2 Magn.	809664A 1	809662T		
Bravo Two	1989 - 2016	0C564952 and up	821631T 1 Alum.	N/A	N/A	76214T 5 Alum.	N/A	N/A	N/A	N/A	821630T 1 Alum.	806190T 1 Alum.	806190T 1 Alum.	N/A	N/A	N.L.A.	809670T	
Bravo Two	1989 - 2016	0C564952 and up	821631T 3 Magn.	N/A	N/A	76214A 6 Magn.	N/A	N/A	N/A	N/A	821630A 2 Magn.	806190A 2 Magn.	806190A 2 Magn.	N/A	N/A	N.L.A.	809670T	
Bravo Three	1983 - 2001	0D763691 - 0M179452	821631T 1 Alum.	N/A	N/A	76214T 5 Alum.	N/A	N/A	N/A	N/A	821630T 1 Alum.	806190T 1 Alum.	806190T 1 Alum.	N/A	N/A	809666A02	809666T	
Bravo Three	1983 - 2001	0D763691 - 0M179451	821631T 3 Magn.	N/A	N/A	76214A 6 Magn.	N/A	N/A	N/A	N/A	821630A 2 Magn.	806190A 2 Magn.	806190A 2 Magn.	N/A	N/A	809666A03	809666T01	
Bravo Three	2002 - 2016	0M179453 and up	821631T 1 Alum.	N/A	N/A	76214T 5 Alum.	N/A	N/A	N/A	N/A	821630T 1 Alum.	806190T 1 Alum.	806190T 1 Alum.	N/A	N/A	N/A	865182Q01	
Bravo Three	2002 - 2016	0M179453 and up	821631T 3 Magn.	N/A	N/A	76214A 6 Magn.	N/A	N/A	N/A	N/A	821630A 2 Magn.	806190A 2 Magn.	806190A 2 Magn.	N/A	N/A	N/A	865182A02	
Blackhawk	1984 - 1995	0F186717 and up	N/A	N/A	N/A	806187A 1 Alum.	N/A	N/A	N/A	N/A	N/A	N/A	N/A	N/A	N/A	N/A	N/A	
SSM III/III/V	1982 - 1995		34762A 1 Zinc	N/A	N/A	N/A	N/A	N/A	N/A	N/A	N/A	N/A	N/A	N/A	N/A	N/A	N/A	N/A
SSM V/IV/II	1980 - 1995		848653T Alum.	N/A	N/A	847655 Alum.	N/A	N/A	N/A	N/A	N/A	N/A	N/A	N/A	N/A	N/A	N/A	N/A
TR	1977 - 1987	4794900 and up	34762A 1 Zinc	N/A	N/A	31640T 4 Alum.	N/A	N/A	N/A	N/A	N/A	N/A	N/A	N/A	N/A	N.L.A.	809670T	
TR	1977 - 1987	4794900 and up	34762A 1 Zinc	N/A	N/A	31640T 6 Magn.	N/A	N/A	N/A	N/A	N/A	N/A	N/A	N/A	N/A	N.L.A.	809670T	
TRS	1977 - 1987	4794900 and up	34762A 1 Zinc	N/A	N/A	31640T 4 Alum.	N/A	N/A	N/A	N/A	N/A	N/A	N/A	N/A	N/A	809664A 1	809662T	
TRS	1977 - 1987	4794900 and up	34762A 1 Zinc	N/A	N/A	31640T 6 Magn.	N/A	N/A	N/A	N/A	N/A	N/A	N/A	N/A	N/A	809664A 1	809662T	

ANODE CHARTS - ACCESSORIES AND INBOARD

Closed Cooling Anodes

Model	Year Range	Anode	Mat.	Size
120/140/165	1972 - 1982	54-808112	Zinc	1-1/2 inch X 1/2 inch anode w/ 3/8 inch pipe plug
888/215/225	1972 - 1977	54-808112	Zinc	1 1/2 inch X 1/2 inch anode w/ 3/8 inch pipe plug
233/255	1973 - 1977	54-808112	Zinc	1 1/2 inch X 1/2 inch anode w/ 3/8 inch pipe plug
255/280 (G.M.)	1975 - 1977	54-808112	Zinc	1 1/2 inch X 1/2 inch anode w/ 3/8 inch pipe plug
325/350	1972 - 1976	54-808112	Zinc	1 1/2 inch X 1/2 inch anode w/ 3/8 inch pipe plug
888/215	1971	N.L.A.	Zinc	1 3/4 inch X 3/8 inch anode w/ 1/4 inch pipe plug
325/350	1971	N.L.A.	Zinc	1 3/4 inch X 3/8 inch anode w/ 1/4 inch pipe plug
7.3L V-8 Diesel	1993 - 1995	54-808112	Zinc	2 inch X 1/2 inch anode with 3/8 inch pipe plug
530/636 Diesel	1989	879194217	Zinc	3/4 inch X 3/4 inch anode only
D183/D219 Diesel	1990 - 1993	879194217	Zinc	3/4 inch X 3/4 inch anode only
D254 Diesel	1990 - 1993	879194217	Zinc	3/4 inch X 3/4 inch anode only
D3.0/D3.6L Diesel	1994 - 1995	879194217	Zinc	3/4 inch X 3/4 inch anode only
D4.2L Diesel	1994 - 1995	879194217	Zinc	3/4 inch X 3/4 inch anode only

TRANSOM ASSEMBLY - ALPHA

TRANSOM ASSEMBLY

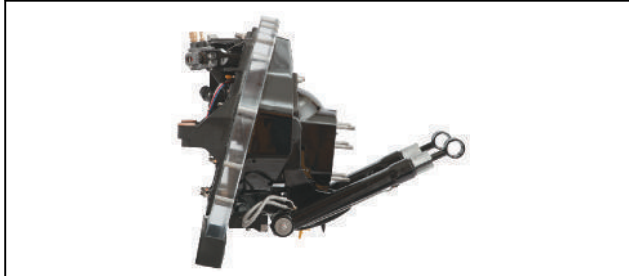

6-601000CP

1990 & older Alpha One

TRANSOM ASSEMBLY

Image not Available.

601000DP

1991-1993 Alpha One Gen II

TRANSOM ASSEMBLY

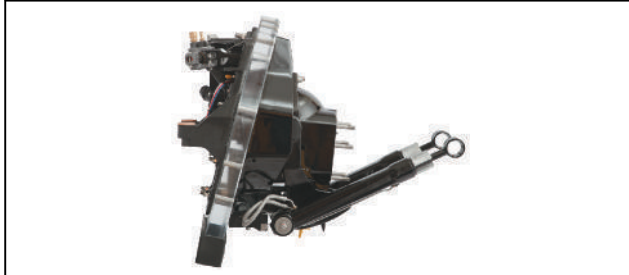

6-6111002LP

1994-2016 Alpha One Gen II

6-6100002P

Alpha One Gen II - Digital.
Mercury 4.5L V6 Engine

TRANSOM ASSEMBLY - BRAVO

TRANSOM ASSEMBLY

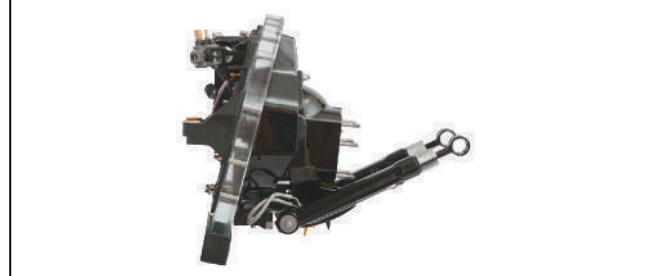

6-6211002NZ

Bravo, Standard
Used with 4.3L & 5.0L engines

6-6311002NZ

Bravo, Magnum
Used with 350, 357, 377, 383, 5.7L, 6.2L non-DTS engines

6-6200002P

Bravo, Digital.
Used with 4.5, 6.2L (2016 and newer), 8.2L, 8.2L H.O. & DTS engines.

6-6315002TP

Bravo, SmartCraft
Used with 496 & 496 H.O.

TRANSOM ASSEMBLY



6-6511002NZ

Bravo, Heavy Duty (w/o sender)
Used with Racing Products engines

6-620000091

Bravo, Heavy Duty w/ digital sender
Used with Racing Products engines

TRANSOM ASSEMBLY - BRAVO (SEACORE)

TRANSOM ASSEMBLY

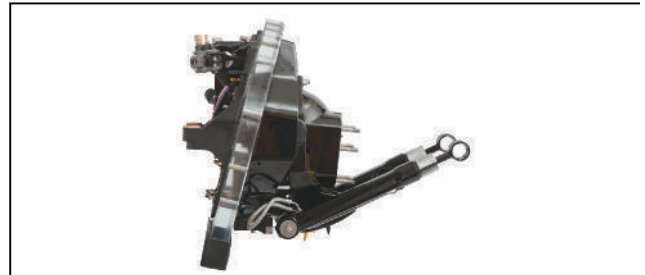

6-6911002TP

Bravo, Magnum - Seacore
Used with SeaCore 4.3L, 5.0L, 350, & 377 non-DTS engines

6-62000003P

Bravo, Digital, SeaCore
Used with SeaCore 4.5L, 6.2L (2016 & newer), 8.2L, 8.2L H.O. & DTS engines

6-6A15002TP

Bravo, SmartCraft - Seacore
Used with SeaCore 496 & 496 H.O. engines

6-6345002TP

Bravo, Magnum - SeaCore Axius
Used with 5.0L, 350 Mag, 377 Mag, 496 & HO MPI engines w/ Axius steering

STERNDRIVES - ALPHA ONE

NOTE: When using the Alpha One Sterndrive Assembly as a replacement on earlier (pre 1983) 4 & 6 cylinder inline models, it will be necessary to replace the standard yoke with a short U-joint yoke. This yoke is not included and must be removed from the old unit.

ALPHA ONE STERNDRIVE



5-5010130CP

Alpha One
1.30 ratio
Standard Rotation (RH)

5-5010147CP

Alpha One
1.47 ratio
Standard Rotation (RH)

5-5010162CP

Alpha One
1.62 ratio
Standard Rotation (RH)

5-5010181CP

Alpha One
1.81 ratio
Standard Rotation (RH)

5-5010194CP

Alpha One
1.94 ratio
Standard Rotation (RH)

STERNDRIVES - ALPHA ONE GEN II

ALPHA ONE GEN II STERNDRIVE



5-5121200TP

Alpha One Gen II
1.47 ratio
Standard Rotation (RH)

5-5111200TP

Alpha One Gen II
1.47 ratio
Counter Rotation (LH)

5-5121300TP

Alpha One Gen II
1.62 ratio
Standard Rotation (RH)

5-5111300TP

Alpha One Gen II
1.62 ratio
Counter Rotation (LH)

5-5121400TP

Alpha One Gen II
1.81 ratio
Standard Rotation (RH),

5-5111400TP

Alpha One Gen II
1.81 ratio
Counter Rotation (LH)

5-5121600TP

Alpha One Gen II
2.00 ratio
Standard Rotation (RH)

5-5111600TP

Alpha One Gen II
2.00:1 Ratio
Counter Rotation (LH)
(s/n 0W535509 and below)

5-5121700TP

Alpha One Gen II
2.40 ratio
Standard Rotation (RH)

STERNDRIVES - BRAVO ONE (CLASSIC)

Brand new and fresh from the factory, the classic Bravo sterndrive look is still available on selected p/n's. They feature all of the latest improvements to the cone clutch and machining improvements that make Bravo sterndrives best in class for shift smoothness and durable performance. If the specific drive you are looking for is not listed, please refer to MerCruiser Service Bulletin 2005-11 for alternate options.

BRAVO ONE STERNDRIVE



5-5231200NP

Bravo One
1.50 ratio
with dual water pickup
(s/n 0W249999 and below)

STERNDRIVES - BRAVO ONE

BRAVO ONE STERNDRIVE



5-5231100TP

Bravo One
1.36 ratio with dual water pickup
(s/n 0W250000 & up)

5-5231200TP

Bravo One
1.50 ratio with dual water pickup
(s/n 0W250000 and up)

5-5231300TP

Bravo One
1.65 ratio with dual water pickup
(s/n 0W250000 and up)

5-5237100TP

Bravo One X
1.36 ratio with dual water pickup
(s/n 0W250000 and up)

5-5237200TP

Bravo One X
1.50 ratio with dual water pickup
(s/n 0W250000 and up)

5-5237300TP

Bravo One X
1.65 ratio with dual water pickup
(s/n 0W250000 and up)

5-5E31900TP

Bravo One XR
1.35 ratio with dual water pickup
(s/n 0W240000 and up)

5-5E31200TP

Bravo One XR
1.50 ratio with dual water pickup
(s/n 0W240000 and up)

STERNDRIVES - BRAVO ONE (SEACORE)

BRAVO ONE STERNDRIVE



5-5J31200TP

Bravo One - SeaCore
1.50 ratio with dual water pickup

5-5J31300TP

Bravo One - SeaCore
1.65 ratio with dual water pickup

5-5J37100TP

Bravo One X - SeaCore
1.36 ratio with dual water pickup

5-5J37200TP

Bravo One X - SeaCore
1.50 ratio with dual water pickup

5-5J37300TP

Bravo One X - SeaCore
1.65 ratio with dual water pickup

STERNDRIVES - BRAVO TWO (CLASSIC)

Brand new and fresh from the factory, the classic Bravo sterndrive look is still available on selected p/n's. They feature all of the latest improvements to the cone clutch and machining improvements that make Bravo sterndrives best in class for shift smoothness and durable performance.

If the specific drive you are looking for is not listed, please refer to MerCruiser Service Bulletin 2005-11 for alternate options.

BRAVO TWO STERNDRIVE



5-5331600LP

Bravo Two
2.00 ratio
(s/n 0W249999 and below)

STERNDRIVES - BRAVO TWO

BRAVO TWO STERNDRIVE



5-5331200TP

Bravo Two
1.50 ratio
(s/n 0W250000 and up)

5-5331300TP

Bravo Two
1.65 ratio
(s/n 0W250000 and up)

5-5331400TP

Bravo Two
1.81 ratio
(s/n 0W250000 and up)

5-5331600TP

Bravo Two
2.00 ratio
(s/n 0W250000 and up)

5-5331500TP

Bravo Two
2.20 ratio
(s/n 0W250000 and up)

5-5337400TP

Bravo Two X
1.81 ratio
(s/n 0W250000 and up)

5-5337600TP

Bravo Two X
2.00 ratio
(s/n 0W250000 and up)

5-5337500TP

Bravo Two X
2.20 ratio
(s/n 0W250000 and up)

STERNDRIVES - BRAVO TWO (SEACORE)

BRAVO TWO STERNDRIVE



5-5K31600TP

Bravo Two - SeaCore
2.00 ratio

5-5K31500TP

Bravo Two - SeaCore
2.20 ratio

5-5K37400TP

Bravo Two X - SeaCore
1.81 ratio

5-5K37600TP

Bravo Two X - SeaCore
2.00 ratio

STERNDRIVES - BRAVO THREE (CLASSIC)

Brand new and fresh from the factory, the classic Bravo sterndrive look is still available on selected p/n's. They feature all of the latest improvements to the cone clutch and machining improvements that make Bravo sterndrives best in class for shift smoothness and durable performance.

If the specific drive you are looking for is not listed, please refer to MerCruiser Service Bulletin 2005-11 for alternate options.

BRAVO THREE STERNDRIVE



5-5441400LP

Bravo Three
1.81 ratio
(s/n 0W249999 and below)

5-5441600LP

Bravo Three
2.00 ratio
(s/n 0W249999 and below)

5-5441500LP

Bravo Three
2.20 ratio
(s/n 0W249999 and below)

STERNDRIVES - BRAVO THREE

BRAVO THREE STERNDRIVE



5-5441100TP

Bravo Three
1.36 ratio
(s/n 0W250000 and up)

5-5441200TP

Bravo Three
1.50 ratio
(s/n 0W250000 and up)

5-5441300TP

Bravo Three
1.65 ratio
(s/n 0W250000 and up)

5-5441400TP

Bravo Three
1.81 ratio
(s/n 0W250000 and up)

5-5441600TP

Bravo Three
2.00 ratio
(s/n 0W250000 and up)

5-5441500TP

Bravo Three
2.20 ratio
(s/n 0W250000 and up)

5-5441700TP

Bravo Three
2.43 ratio
(s/n 0W250000 and up)

5-5447400TZ

Bravo Three X, dual water pickup
1.81 ratio
(s/n 0W250000 and up)

5-5447600TZ

Bravo Three X, dual water pickup
2.00 ratio
(s/n 0W250000 and up)

5-5447500TZ

Bravo Three X, dual water pickup
2.20 ratio
(s/n 0W250000 and up)

5-5H41300TZ

Bravo Three XR, dual water pickup
1.65 ratio
(s/n 0W240000 and up)

5-5H41400TZ

Bravo Three XR, dual water pickup
1.81 ratio
(s/n 0W240000 and up)

5-5H41600TZ

Bravo Three XR, dual water pickup
2.00 ratio
(s/n 0W240000 and up)

STERNDRIVES - BRAVO THREE (SEACORE)

BRAVO THREE STERNDRIVE



5-5L41300TP

Bravo Three - SeaCore
1.65 ratio

5-5L41400TP

Bravo Three - SeaCore
1.81 ratio

5-5L41600TP

Bravo Three - SeaCore
2.00 ratio

5-5L41500TP

Bravo Three - SeaCore
2.20 ratio

5-5L41700TP

Bravo Three - SeaCore
2.43 ratio

5-5L47400TP

Bravo Three X - SeaCore
1.81 ratio

5-5L47600TP

Bravo Three X - SeaCore
2.00 ratio

5-5L47500TP

Bravo Three X - SeaCore
2.20 ratio

5-5M41600TP

Bravo Three XR - SeaCore
2.00 ratio

DRIVESHAFT HOUSINGS - COMPLETE

NOTE: When using the Alpha One Driveshaft Housing Assembly as a replacement on earlier (pre 1983) 4 & 6 cylinder inline models, it will be necessary to replace the standard yoke with a short U-joint yoke (p/n 39385A 1). This yoke is not included and must be removed from the old unit or ordered separately.

ALPHA ONE DRIVESHAFT HOUSING - COMPLETE

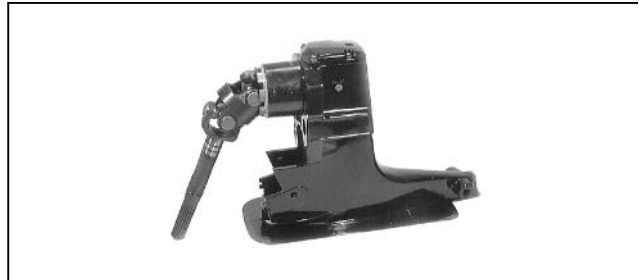

1547- 9412A19

1.32 ratio
Fits MC-1, R, MR & Alpha One

1547- 9412A20

1.50 ratio
Fits MC-1, R, MR & Alpha One

1547- 9412A21

1.65 ratio
Fits MC-1, R, MR & Alpha One

1547- 9412A22

1.84 ratio
Fits MC-1, R, MR & Alpha One

1547- 9412A23

1.98 ratio
Fits MC-1, R, MR & Alpha One

ALPHA ONE GEN II DRIVESHAFT HOUSING - COMPLETE



1547-861063A12

1.47 ratio
Fits Alpha One Gen II

1547-861063A10

1.62 & 2.00 ratios
Fits Alpha One Gen II

1547-861063A 8

1.81 ratio
Fits Alpha One Gen II

1547-861063A 6

1.94 & 2.40 ratio
Fits Alpha One Gen II

BRAVO DRIVESHAFT HOUSING - COMPLETE



1589-863836A50

Fits Bravo I & Perf. (1.36), II (1.50 & 1.81) & III (1.36 & 1.81) (s/n OD469909-0W249999)

1589-863836A51

Fits Bravo I & Perf. (1.50), II (1.65 & 2.00) & III (1.50, 1.65 & 2.00) (s/n OD469920-0W249999)

1589-863836A52

Fits Bravo I & Perf. (1.65), II (2.20) & III (2.20 & 2.43 ratio) (s/n 0W249999 & below)

1589-863836A66

Fits Bravo I X & XZ (1.36), II X (1.50 & 1.81) & III X (1.36 & 1.81) (s/n 0M100001-0W249999)

1589-863836A67

Fits Bravo I X & XZ (1.50), II X (1.65 & 2.00) & III X (1.50, 1.65 & 2.00) (s/n 0M100001-0W249999)

1589-863836A68

Fits Bravo I X (1.65), II X (2.20) & III X (2.20 & 2.43) (s/n 0M100001-0W249999)

1589-863836A56

Fits Bravo I XR (s/n 0M100001-0W239999)

BRAVO DRIVESHAFT HOUSING - COMPLETE



1589-865440H50

Fits Bravo I (1.36), II (1.50) & III (1.36) (s/n 0W250000 and up)

1589-865440H51

Fits Bravo I (1.50), II (1.65 & 2.00) & III (1.65 & 2.00) (s/n 0W250000 and up)

1589-865440H52

Fits Bravo I (1.65), II (2.20) & III (2.20 & 2.43 ratio) (s/n 0W250000 and up)

1589-865440H01

Fits Bravo II (1.81) & III (1.81) (s/n 0W250000 and up)

1589-865440H02

Fits Bravo III (1.50) (s/n 0W250000 and up)

BRAVO SEACORE DRIVESHAFT HOUSING - COMPLETE

1500-866458J01

SeaCore
Fits Bravo I (1.36), II (1.81) & III (1.36)

1500-866458J02

SeaCore
Fits Bravo I (1.50), II (2.00) & III (1.65 & 2.00)

1500-866458J03

SeaCore
Fits Bravo I (1.65), II (2.20) & III (2.20 & 2.43 ratio)

1500-866458J04

SeaCore
Fits Bravo II (1.81) & III (1.81)

BRAVO X DRIVESHAFT HOUSING - COMPLETE



1589-865440H66

Fits Bravo I X (1.36), II X (1.50 & 1.81) & III X (1.36 & 1.81) (s/n 0W250000 and up)

1589-865440H67

Fits Bravo I X (1.50), II X (1.65 & 2.00) & III X (1.50, 1.65 & 2.00) (s/n 0W250000 and up)

1589-865440H68

Fits Bravo I X (1.65), II X (2.20) & III X (2.20 & 2.43) (s/n 0W250000 and up)

1589-865440H56

Fits Bravo I XR (s/n 0W240000 and up)

1589-865440H73

Fits Bravo I XR with integrated transom (s/n 0W240000 and up)

BRAVO X SEACORE DRIVESHAFT HOUSING - COMPLETE

1500-866459J01

SeaCore
Fits Bravo I X (1.36), II X (1.50 & 1.81) & III X (1.36 & 1.81)

1500-866459J02

SeaCore
Fits Bravo I X (1.50), II X (1.65 & 2.00) & III X (1.50, 1.65 & 2.00)

1500-866459J03

SeaCore
Fits Bravo I X (1.65), II X (2.20) & III X (2.20)

1500-866459J04

SeaCore
Fits Bravo III XR (2.00)

GEAR HOUSINGS - COMPLETE

ALPHA ONE GEAR HOUSING - COMPLETE



1623- 8951A43

Standard Rotation (RH)
Fits R, MR & Alpha One

1623- 8951A33

Counter Rotation (LH)
Fits MR & Alpha One

ALPHA ONE GEN II GEAR HOUSING - COMPLETE

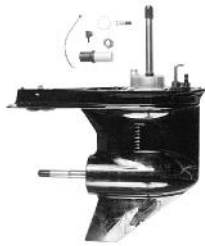

1623-815822A53

1.47, 1.62, 1.81 & 1.94 ratio
Standard Rotation (RH)
Fits Alpha One Gen II

1623-815822A47

1.47, 1.62, 1.81 & 1.94 ratio
Counter Rotation (LH)
Fits Alpha One Gen II

1623-815822A55

2.00 & 2.40 ratio
Standard Rotation (RH)
Fits Alpha One Gen II

1623-815822A52

2.00 ratio
Counter Rotation (LH)
Fits Alpha One Gen II

VAZER GEAR HOUSING - COMPLETE



1623-815822V03

Fits Vazer

BRAVO ONE GEAR HOUSING - COMPLETE



1656- 8866A63

With dual water pickup
1.36, 1.50 & 1.65 ratio
Fits Bravo I (s/n OD649909 & up) & I X drives

1656- 8866J01

SeaCore
With dual water pickup
1.36, 1.50 & 1.65 ratio
Fits Bravo I & I X drives

1656- 8866A82

With heavy duty propshaft and dual water pickup
Fits Bravo I XR (1.26)

1656- 8866A83

With heavy duty propshaft and dual water pickup
Fits Bravo I XR (1.35)

1656- 8866A62

With heavy duty propshaft and dual water pickup
Fits Bravo I XR (1.50) & XZ (1.36 & 1.50)

BRAVO ONE GEAR HOUSING - COMPLETE

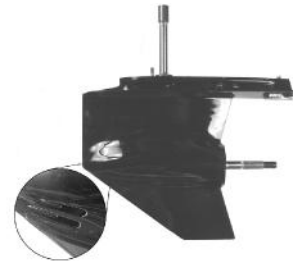

1656- 8866A55

1.36, 1.50 & 1.65 ratio
with low water pickup
Fits Bravo I Performance

1656- 8866A80

With heavy duty propshaft and low water pickup
Fits Bravo I XR (1.26)

1656- 8866A61

With heavy duty propshaft and low water pickup
Fits Bravo I XR (1.50) & XZ (1.36 & 1.50)

BRAVO TWO GEAR HOUSING - COMPLETE



1641- 8294A19

1.50 & 1.65 ratio
Fits Bravo II (s/n OD469920 & up) & II X

1641- 8294A16

1.81, 2.00 & 2.20 ratio
Fits Bravo II (s/n OD469920 & up) & II X

1641- 8294J02

SeaCore
1.65 ratio
Fits Bravo II X

1641- 8294J01

SeaCore
1.81, 2.00 & 2.20 ratio
Fits Bravo II & IIX

BRAVO THREE GEAR HOUSING - COMPLETE



1656- 8866G07

1.36 & 1.50 ratio
Fits Bravo III (s/n 0D784124 and up) & III X

1656-8M0046733

1.36 & 1.50 ratio, dual water pickup
Fits Bravo III X (s/n 0W240000 & up)

1656- 8866G08

1.65 ratio
Fits Bravo III (s/n 0D784124 and up) & III X. Also fits Bravo III XR - 1.65 ratio (0W240000 & up)

1656-8M0046735

1.65 ratio, dual water pickup
Fits Bravo III X/XXR (s/n 0W240000 & up)

1656- 8866G09

1.81, 2.00 & 2.20 ratio
Fits Bravo III (s/n 0D784124 and up) & III X. Also fits Bravo III XR - 2.00 ratio (0W240000 & up)

1656-8M0046738

1.81, 2.00 & 2.20 ratio, dual water pickup
Fits Bravo III X (s/n 0W240000 & up). Also fits Bravo III XR - 2.00 ratio (0W240000 & up)

1656- 8866G10

2.43 ratio
Fits Bravo III (s/n 0D784124 and up) & III X

1656-8M0046682

2.43 ratio, dual water pickup
Fits Bravo III X (s/n 0W0240000 & up)

1656- 8866G06

1.81 ratio
Fits Bravo III XR (s/n 0W240000 and up)

1656-8M0046831

1.81 ratio, dual water pickup
Fits Bravo III XR (s/n 0W240000 and up)

1656- 8866J08

SeaCore
1.36 & 1.50 ratio
Fits Bravo III X

1656- 8866J24

SeaCore
1.65 ratio
Fits Bravo III & III X

1656- 8866J09

SeaCore
1.81, 2.00 & 2.20 ratio
Fits Bravo III & III X. Also fits Bravo III XR - 2.00 ratio

1656- 8866J07

SeaCore
1.81ratio
Fits Bravo III XR - 1.81 ratio

1656- 8866J25

SeaCore
2.43 ratio
Fits Bravo III

ZF/HURTH 630A DOWN ANGLE TRANSMISSION

TRANSMISSION ASSEMBLY

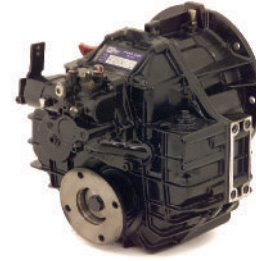

896346701

Completely dressed, brand new Down-Angle Inboard Transmission. Includes oil cooler, hoses and mounting hardware.
Standard (right-hand) Rotation
Replaces ZF / Hurth HSW630A 1 Transmission with 1.50:1 Gear Ratio.

896346702

Completely dressed, brand new Down-Angle Inboard Transmission. Includes oil cooler, hoses and mounting hardware.
Standard (right-hand) Rotation
Replaces ZF / Hurth HSW630A 1 Transmission with 2.00:1 Gear Ratio.

896346703

Completely dressed, brand new Down-Angle Inboard Transmission. Includes oil cooler, hoses and mounting hardware.
Standard (right-hand) Rotation
Replaces ZF / Hurth HSW630A 1 Transmission with 2.50:1 Gear Ratio.

ZF/HURTH 630 V-DRIVE TRANSMISSION

TRANSMISSION ASSEMBLY

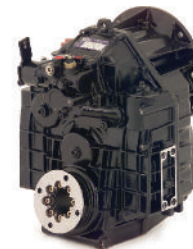

896346707

Completely dressed, brand new V-Drive Inboard Transmission. Includes oil cooler, hoses and mounting hardware.
Standard (right-hand) Rotation
Replaces ZF / Hurth HSW630V1 Transmission with 1.50:1 Gear Ratio.

896346708

Completely dressed, brand new V-Drive Inboard Transmission. Includes oil cooler, hoses and mounting hardware.
Standard (right-hand) Rotation
Replaces ZF / Hurth HSW630V1 Transmission with 2.00:1 Gear Ratio.

896346709

Completely dressed, brand new V-Drive Inboard Transmission. Includes oil cooler, hoses and mounting hardware.
Standard (right-hand) Rotation
Replaces ZF / Hurth HSW630V1 Transmission with 2.50:1 Gear Ratio.

BORG WARNER / VELVET DRIVE DIRECT-ACROSS

TRANSMISSION ASSEMBLY



896346729

Completely dressed, brand new Direct-Across Inboard Transmission. Includes oil cooler, hoses and mounting hardware.

Replaces Borg Warner 71C Series Direct Drive Transmission with 1.00:1 Gear Ratio.

896346731

Completely dressed, brand new Direct-Across Inboard Transmission. Includes oil cooler, hoses and mounting hardware.

Replaces Borg Warner 72C Series Direct Drive Transmission with 1.00:1 Gear Ratio.

896346732

Completely dressed, brand new Direct-Across Inboard Transmission. Includes oil cooler, hoses and mounting hardware.

Replaces Borg Warner 72C Series Direct Drive Transmission with 1.50:1 Gear Ratio.

BORG WARNER / VELVET DRIVE DOWN ANGLE

TRANSMISSION ASSEMBLY



896346736

Completely dressed, brand new Down-Angle Inboard Transmission. Includes oil cooler, hoses and mounting hardware.

Replaces Borg Warner 5000A Series Transmission with 1.25:1 Gear Ratio.

RACING

OIL TEMPERATURE GAUGE

Small gauge - fits 2-1/8 in.(54 mm) hole in dash. 12 volt system.

OIL TEMPERATURE SENDER



13611

2000 ohm sender designed for gauges that read from 140 to 320 deg. Fits Mercury Racing sterndrive engines equipped with a crankcase oil temperature sender.

OUTBOARD TOP COWL GRAPHICS CHART

Race -Outboard Top Cowl Graphics

Description-Decal Sets	Model Year 1998-99	Model Year 2000	Model Year 2001-2002
Race Cowl Graphics Basic	37-849850A 1	37-8M0050503	37-8M0050503
F1 (2.0) Cowl Patch Kit	N.L.A.	37-840323A11	
2.5 Champ Cowl Patch Kit	N/A	37-840323A15	
S3000 Cowl Patch Kit	N.L.A.	37-840323A12	
SST 120 Cowl Patch Kit	N.L.A.	37-840323A13	
S2000 Cowl Patch Kit	N.L.A.	N.L.A.	
2.5 Race Offshore Cowl Patch Kit	N/A	37-840323A10	
2.5 Drag Cowl Patch Kit	N/A	37-840323A 8	
XR2 Cowl Patch Kit	N.L.A.	N.L.A.	

Consumer -Outboard Top Cowl Graphics

Description-Decal Sets	Model Year 1998-99	Model Year 2000	Model Year 2001-2002
Consumer Cowl Graphics Basic	N/A	37-840323A 1	37-840323A 1
2.5 SS Cowl Patch Kit	N/A	37-840323A 7	N/A
2.5 Sport Cowl Patch Kit	N/A	37-840323A 5	N/A
2.5 Offshore Cowl Patch Kit	N/A	37-840323A 6	N/A
OptiMax 200XS Cowl Patch Kit	N/A	37-840323A18	N/A
Pro Max 225 Cowl Patch Kit	N/A		N/A
Pro Max 225 Offshore Cowl Patch Kit	N/A	N/A	N/A
Pro Max 225X	N/A	N/A	N/A
Pro Max 300 Cowl Patch Kit	N/A	37-840323A16	N/A
Pro Max 300X Cowl Patch Kit	N/A	N/A	37-840323A20

COWLS

SST 120 TOP COWL



8M0084538

Lightweight top cowl
Mercury SST120/S2000 race outboard.

CHAMP/S3000 TOP COWL



4006-848290A17

Lightweight top cowl.
Mercury Champ/S3000 race outboards.

RACE BOTTOM COWL



4007-848164T 3

Without Base Plate
Lightweight bottom cowl complete.
Mercury SST 120/S2000, Champ, S3000, Drag and F1 race outboards.

OUTBOARD HD PROPSHAFT KITS

Used to convert a standard outboard prop shaft to a heavy-duty application. Requires seal installation tool 91-840388.

PROPSHAFT KIT



44-840450A03

Kits contains new propshaft, washers, lock nut and prop hub assembly. Fits 2.5L, left hand rotation outboards.

PROPSHAFT KIT



44-840451A03

Kits contains new propshaft, washers, lock nut and prop hub assembly. Fits 2.5L, right hand rotation outboards.

SEAL INSTALLATION TOOL



91-8M0059911

CYLINDER HEADS FOR V-6 OUTBOARD

CYLINDER HEAD



18787T 2

26 cc
Fits Mercury/Mariner XR2/SST 120

CYLINDER HEAD



18789T04

38 cc
Fits Mercury/Mariner 2.5L - four bolt main block

CYLINDER HEAD



900-8M0053744

26 cc
Fits Mercury/Mariner S3000/Drag

CYLINDER HEAD



18787019

36.5 cc
Fits Mercury/Mariner Champ

CYLINDER HEADS FOR 2.5 EFI DRAG

DOES NOT include seal (858452--1) or o'ring (859772--1).

27.9CC O-RING CYLINDER HEAD



8M0050396

O-Ring sealed cylinder head replaces traditional head-gasket head. Provides greater head stability.
2.5 EFI Drag Cylinder Head. Equivalent to the 21CC gasketed drag race head.

CYLINDER HEAD WITH O-RINGS

849496T05

32.9CC O-ring sealed cylinder head replaces traditional head-gasket head. Provides greater head stability.
2.5 EFI Drag Cylinder Head. Stock Head.

43.9CC O-RING CYLINDER HEAD

8M0051522

O-ring sealed cylinder head replaces traditional head-gasket head. Provides greater head stability.
Standard 2.5 EFI Drag Cylinder Head. Equivalent to the 2.5 EFI Champ race head. (Pump Gas)

EXHAUST GAS TEMPERATURE KIT

Allows technicians to monitor and adjust air/fuel mixture in accordance with Mercury specifications. Kit is highly recommended for use with Hi-Performance Race Outboards.

ALUMINUM FLYWHEEL FOR V-6 OUTBOARDS

Can be used in place of standard flywheel (right hand rotation). Lightweight design gives more responsive throttle control for improved acceleration and speed control. Cannot be used with engines equipped with standard 40 amp stator.

ALUMINUM FLYWHEEL



249- 6080A42

94 teeth - for use with starter Bendix that has 8 teeth

FLYWHEEL PULLER



91-849154T 1

STATOR

STATOR



398- 9610A27

40 amp. Not for use with aluminum flywheels.
Fits Mercury Pro-Max and Mariner Super Magnum models only.

HEAVY DUTY BATTERY CABLES FOR V-6 OUTBOARDS

Designed to replace standard battery cables. Includes both positive and negative cable complete with ring terminals.

HEAVY DUTY BATTERY CABLES



84- 61378A 2

For use with Mercury/Mariner V-6 Outboards

2.5L DRAG POWERHEADS

These products are sold "as is" with no warranty.

GASKET SET

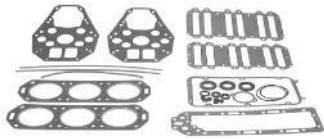

27-814658A 6

Fits S3000 and Champ.

CHAMP/S3000

These products are sold "as is" with no warranty.

GASKET SET

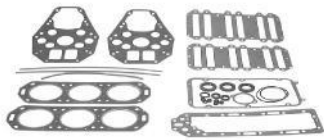

27-814658A 6

Fits S3000 and Champ.

PLASTIC REED VALVES

Designed specifically for high performance engines. Will withstand higher engine RPM without chipping.

PLASTIC REED VALVES



34- 14594A 2

Dual stage - 5 petal reeds. Set contains 2 primary and 2 secondary reeds, 6 sets required per engine

PLASTIC REED VALVES



34-849484A 1

Single stage - 7 petal reeds. Set contains 2 reeds, 6 sets required per engine.

PLASTIC REED VALVES



34-815242A 3

Dual stage - 7 petal reeds. Set contains 2 primary and 2 secondary reeds, 6 sets required per engine

PLASTIC REED VALVES

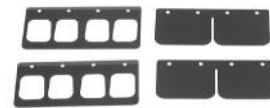

34- 14594A 3

Dual stage - 4 petal reeds. Rubber coated, set contains 2 primary and 2 secondary reeds, 6 sets required per engine

AIR INTAKE SPACER KIT

The 1 in.(25 mm) spacer plate is bolted between the air intake and the reed plate. This provides a better air/fuel mixture at low and mid RPM ranges. The result is more torque which increases acceleration. The spacer kit will enhance performance on Mercury Racing 2.4 EFI center inlet and 2.5 EFI center inlet without belt driven alternator. The throttle link rod must be fabricated for the spacer to work with 2.4L models.

AIR INTAKE SPACER KIT



818451A 2

Fits Mercury Racing 2.4 EFI center air inlet engines and 2.5 EFI center air inlet engines without belt driven alternators.

ELECTRIC FUEL PUMPS

ELECTRIC FUEL PUMP



8M8026000

Bosch, pump only, use with 39 PSI regulator.
Mercury Racing 2.5 EFI outboards.

ELECTRIC FUEL PUMP



848045A 7

Bosch, pump only, use with 56 PSI regulator
Fits 2.0, S3000, EFI Drag

ELECTRIC FUEL PUMP



18018A 1

Holley pump assembly
Fits SST 120, S2000 and 2.5L carburetor engines

ELECTRIC FUEL PUMP



840368A 1

Weldon pump assembly
Fits 2.5 Drag, S3000, Champ and F1.

FUEL FILTER ASSEMBLY

FUEL FILTER ASSEMBLY



35-8M0050833

Includes fuel filter, hose and adapter fitting.
Used on all Mercury Racing EFI engines.

SERVICE MONITORS

Digital tach and hourmeter. Features LCD display and resettable hourmeter.

SERVICE MONITOR



79-8M0050399

Fits most Outboards and gasoline MCM/MIE engines. Will not work with diesel product, Verado outboards or the F75-115 FourStroke outboard 1B366823-2B094955. Replaces old versions with a universal product. Quicksilver Branded, Clamshell Package Point of Sale Packaged.

SWITCHES AND ELECTRICAL COMPONENTS

ROCKER TRIM SWITCH



87- 61691

LANYARD STOP SWITCH



87-856654A 2

3-1/2 in.(89 mm) wires, does not include cap. Normally closed switch Fits Mercury/Mariner outboards.

LANYARD STOP SWITCH



87-856654A 1

Normally open switch

LANYARD STOP SWITCH CAP



75095Q 2

Replacement cap for (65503A__ and 856654A__ series) Lanyard Stop Switches. Fits Mercury/Mariner outboards and MCM/MIE engines. Priced individually, sold @ multiples of 2 Quicksilver Branded, Clamshell Package Point of Sale Packaged.

TOGGLE SWITCH - ON/OFF



87- 66581

TOGGLE SWITCH - MOMENTARY



87- 66582

RACING

PANEL & BOAT WIRING HARNESS



76366T04

Boat Wiring Harness (Harness only - 84-93940A 2)

DRIVESHAFT HOUSING ASSEMBLY -12 INCH

DRIVESHAFT HOUSING ASSEMBLY



3526-821986A 1

12 in.(308 mm) race center Up/Down complete
Fits Mercury Racing V-6 Outboards.

DRIVESHAFT HOUSING ASSEMBLY



8M0050993

12 in.(308 mm) race center housing only
Fits Mercury Racing V-6 Outboards.

TRIM PUMPS

For Hydraulic Up/Down Race Center Sec.

TRIM PUMP KIT



818377A 2

Complete 12 volt horizontal pump with electric's, mounting bracket and attaching hardware.

TRIM HOSES

Steel braided, 3/8-24 UNF, inverted flare/double flare both ends

TRIM HOSE



32- 67032A12

12 in.(304 mm)

32- 67032A24

24 in.(610 mm)

32- 67032A36

36 in.(914 mm)

32- 67032A48

48 in.(1219 mm)

32- 67032A72

72 in.(1828 mm)

32- 67032A96

96 in.(2438 mm)

RIGGING ACCESSORIES

CABLE STEERING PULLEY ASSEMBLY



847788A 1

RIGGING HOSE KIT



32-825191A 2

RIGGING TUBE KIT



32-842756T01

Mercury Racing version, the cowl fitting bolts firmly into place. Because the 2-1/2 inch tubing threads into the one piece couplers instead of over them, greater clearance is achieved for outboard rigging hardware including throttle cables, electronics cables, steering lines, and fuel lines. The durable hose and one piece couplers provide a complete seal at both the engine and boat ends. Hose length is 5 feet.

Fits all production 3.0 liter V-6 EFI and OptiMax cowls as well as Racing 3.0 liter OptiMax cowls.

350 VERADO SNORKEL KIT



8M8024668

For severe duty offshore applications requiring extra protection from water intrusion into the inlet tract. Attaches to the existing front air inlet scoop with block offs provided for the normal air ingress passages using a flange to attach tubing to the scoop and another flange to a dry air compartment forward of the transom.

Mercury 350 Verado outboards

OIL TANK ASSEMBLY



840988A 1

Includes oil tank, sender and harness (Digital Smartcraft)
Mercury Branded

OUTBOARD GEARCASE CANISTER KIT

Relieves gear lube pressure build-up and prevents seal blow out. Kit is highly recommended for use with the IV SSM and VI SSM.

OUTBOARD GEARCASE CANISTER KIT



821085A 3

For use with Mercury Racing Outboards with IV SSM and VI SSM gearcases

FLUSHING KITS

FLUSHING KIT



849996T 1

Fits MCM Bravo I Performance & BlackHawk drives with low water pick-up.

FLUSHING KIT



843122T01

Designed specifically for the Mercury Racing Sport Master Gearcase. Mounts securely over the crescent-leading shape, providing water up through the low-water pick-ups.

Fits Mercury Racing Bravo I Sport Master

FLUSHING ATTACHMENT



848703A 1

Fits Mercury Racing CLE gearcases. Engines may be run at idle speeds.

FLUSHING ATTACHMENT



848998A 1

Fits Mercury Racing Sport Master gearcases. Engines may be run at idle speeds.

FLUSHING ATTACHMENT



44357Q 2

Will allow for running at idle speeds.

Fits Mercury/Mariner 20 hp. and higher outboards, 9.9/15 hp. FourStroke (323cc) Bigfoot outboards, all Model Year 2005 and Newer 8/9.9 hp. Four Stroke outboards, 15 hp. FourStroke (351cc) outboards, all MerCruiser Sterndrives (except Bravo One Perf. & Blackhawk) and MHP Torque Master gearcases. Note: 2000 and newer V-6 outboards and MerCruiser Bravo drives with dual water pick-up also require Dual Water Pick-Up Flush Seal Kit p/n 881150Q 1.

Priced individually, sold @ multiples of 4

Quicksilver Branded, Clamshell Package Point of Sale Packaged.

DUAL WATER PICKUP FLUSH SEAL KIT



881150Q 1

Provides a front water pick-up seal for gearcases with dual water pick-ups
Fits 2000 and newer Mercury/Mariner V-6 outboards with dual water pick-ups; and 2000 and newer MerCruiser Bravo One, X, XR & XZ drives with dual water pick-ups.

Priced individually, sold @ multiples of 2

Quicksilver Branded, Clamshell Package Point of Sale Packaged.

GEARCASE CHARTS - OUTBOARD 2.5L MODEL

2.5L Sport Master Gearcase With Torque Tab

Ratio	Rotation	TorqueTab	Shaft Length	Part Number	Service Housing
1.62:1	RH	Yes	S(15)	1687-840560A27	1600-8M0083306
1.62:1	RH	Yes	L(20)	1687-840560A28	1600-8M0083306
1.62:1	RH	Yes	XL(25)	1687-840560A29	1600-8M0083306
1.75:1	RH	Yes	S(15)		1600-8M0083306
1.75:1	RH	Yes	L(20)		1600-8M0083306
1.75:1	RH	Yes	XL(25)		1600-8M0083306
1.87:1	RH	Yes	S(15)	1687-840560T33	1600-8M0083306
1.87:1	RH	Yes	L(20)	1687-840560T34	1600-8M0083306
1.87:1	RH	Yes	XL(25)	1687-840560T35	1600-8M0083306
2.00:1	RH	Yes	S(15)	1687-8M0081852	1600-8M0083306
2.00:1	RH	Yes	L(20)	1687-840560T37	1600-8M0083306
2.00:1	RH	Yes	XL(25)	1687-840560A38	1600-8M0083306

2.5L Sport Master Gearcase w/o Torque Tab

Ratio	Rotation	Torque Tab	Shaft Length	Part Number	Service Housing
1.62:1	RH	No	S(15)	1687-840561A27	1600-8M0084203
1.62:1	RH	No	L(20)	1687-840561A28	1600-8M0084203
1.62:1	RH	No	XL(25)	1687-840561A29	1600-8M0084203
1.75:1	RH	No	S(15)		1600-8M0084203
1.75:1	RH	No	L(20)		1600-8M0084203
1.75:1	RH	No	XL(25)		1600-8M0084203
1.87:1	RH	No	S(15)	1687-840561T33	1600-8M0084203
1.87:1	RH	No	L(20)	1687-840561T34	1600-8M0084203
1.87:1	RH	No	XL(25)	1687-840561A35	1600-8M0084203
2.00:1	RH	No	S(15)	1687-840561T36	1600-8M0084203
2.00:1	RH	No	L(20)	1687-840561A37	1600-8M0084203
2.00:1	RH	No	XL(25)	1687-840561A38	1600-8M0084203

2.5L Sport Master Gearcase Counter Rotation

Ratio	Rotation	Torque Tab	Shaft Length	Part Number	Service Housing
1.62:1	LH	No	S(15)	1687-840561A63	1600-8M0084203
1.62:1	LH	No	L(20)	1687-840561A64	1600-8M0084203
1.62:1	LH	No	XL(25)	1687-840561A65	1600-8M0084203
1.75:1	LH	No	S(15)		1600-8M0084203
1.75:1	LH	No	L(20)		1600-8M0084203
1.75:1	LH	No	XL(25)		1600-8M0084203
1.87:1	LH	No	S(15)	1687-840561T69	1600-8M0084203
1.87:1	LH	No	L(20)	1687-840561T70	1600-8M0084203
1.87:1	LH	No	XL(25)	1687-840561T71	1600-8M0084203
2.00:1	LH	No	S(15)	NLA	1600-8M0084203
2.00:1	LH	No	L(20)	NLA	1600-8M0084203
2.00:1	LH	No	XL(25)	N.L.A.	1600-8M0084203

2.5L Torque Master Gearcase

Ratio	Rotation	Torque Tab	Shaft Length	Part Number	Service Housing
1.87:1	RH	Yes	L(20)		1686-827214T25
2.00:1	RH	Yes	L(20)		1686-827214T25

OUTBOARD GEARCASES - SPORT MASTER FOR 2.5L MODELS

WARNING

AVOID SERIOUS INJURY OR DEATH FROM LOSS OF BOAT CONTROL.

USE SPORT MASTER & FLEET MASTER GEARCASES ***WITHOUT*** TORQUE TABS ***ONLY*** IN MULTIPLE ENGINE APPLICATIONS.

FOR SINGLE ENGINE APPLICATION ***ALWAYS*** USE SPORT MASTER & TORQUE MASTER GEARCASES ***WITH*** TORQUE TABS.

OUTBOARD GEARCASE HOUSING



1600-8M0083306

Gearcase housing only. With torque tab, satin finish. Fits 2.5L outboards

OUTBOARD GEARCASE HOUSING



1600-8M0084203

Gearcase housing only. Without torque tab, satin finish. Fits 2.5L outboards

OUTBOARD GEARCASES - TORQUE MASTER FOR 2.5L MODELS

GEAR HOUSING



1686-827214T25

Gear housing only - satin finish. Fits 2.5 L Outboards

OUTBOARD GEAR SET FOR 2.5L MODELS

GEAR CONVERSION KIT



43-848855T 2

To convert a 1.87:1 or 2.00:1 ratio RH rotation gearcase to a 1.62:1 ratio Fits 2.5L outboards

GEAR CONVERSION KIT



43-849189T 2

To convert a 1.87:1 or 2.00:1 ratio RH rotation gearcase to a 1.75:1 ratio
Fits 2.5L outboards

WATER PRESSURE RELIEF VALVE KIT

WATER PRESSURE RELIEF VALVE KIT



863208A 3

The purpose of this kit is to regulate engine block water pressure to a maximum of 30 psi and vent excess water overboard.

Fits all MCM engines in high performance applications where engine block water pressures are exceeding the maximum 30 psi.

ENGINE MOUNTS

ENGINE MOUNT

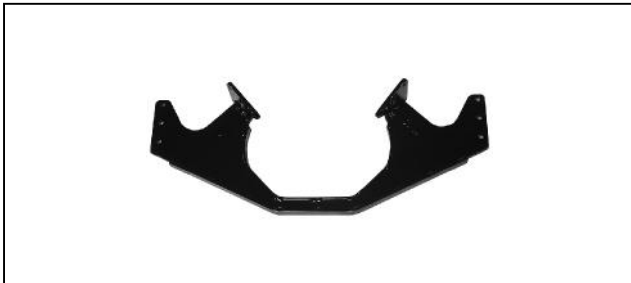

849143T

Front - Single

ENGINE MOUNT



849299T

Front Starboard - Side by Side

ENGINE MOUNT

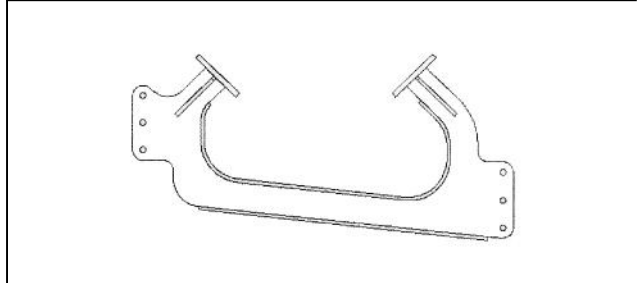

849339T

Front Port - Side by Side

ENGINE MOUNT

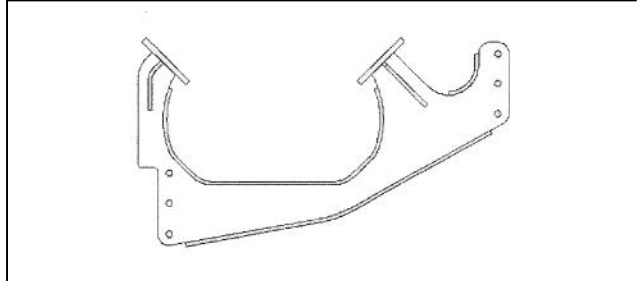

849310T

Front Starboard - Staggered

ENGINE MOUNT

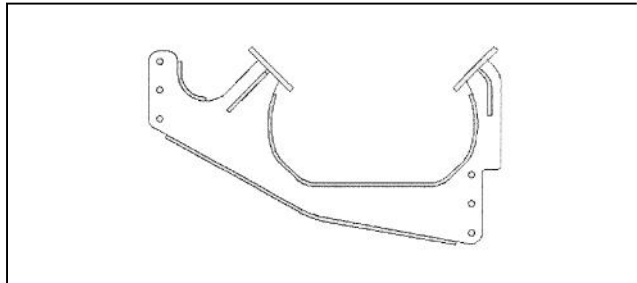

849335T

Front Port - Staggered

SPACER KITS

SIX SSM SPACER KIT



846743A 1

.50 inch (12.7 mm) spacer

846562A 1

1 inch (25.4 mm) spacer

846563A 1

1.50 inch (38.1 mm) spacer

846744A 1

2 inch (50.8 mm) spacer

846745A 1

2.50 inch (63.5 mm) spacer

846564A 1

3 inch (76.2 mm) spacer

M8 DRIVE SPACER KIT



8M8025968

.50 inch (12.7 mm)

Lowers M8 drives .50 inch from stock height.

8M8025970

1.50 inch (38.1 mm)

Lowers M8 drives 1.50 inches from stock height.

8M8025969

1 inch (25.4 mm)

Lowers M8 drives 1 inch from stock height.

8M8025971

2 inch (50.8 mm)

Lowers M8 drives 2 inches from stock height.

8M8025972

2.50 inch (63.5 mm)

Lowers M8 drives 2.50 inches from stock height.

8M8025973

3 inch (76.2 mm)

Lowers M8 drives 3 inches from stock height.

NXT1 SPACER KIT



8M8023731

.50 inch (12.7 mm)

Lowers NXT1 .50 inch from stock height.

8M8023733

1 inch (25.4 mm)

Lowers NXT1 drives 1 inch from stock height.

SPACER KIT

8M8000033

1.50 inch (38.1 mm)

Lowers NXT1 drives 1.50 inches from stock height.

8M8023737

2 inch (50.8 mm)

Lowers NXT1 drives 2 inches from stock height.

8M8000035

2.50 inch (63.5 mm)

Lowers NXT1 or NXT1/6 SSM drives 2.50 inches from stock height.

8M8023741

3 inch (76.2mm)

Lowers NXT1 drives 3 inches from stock height.

BRAVO HP TRANSOM ASSEMBLY

TRANSOM ASSEMBLY



6-6511002NZ

Bravo, Heavy Duty (w/o sender)

Used with Racing Products engines

6-620000091

Bravo, Heavy Duty w/ digital sender

Used with Racing Products engines

BRAVO XR DRIVE CHARTS



Bravo XR Drives

Part Number	Drive Complete	Upper	Lower
5-5E31900TP	Bravo One XR 1.35:1 DWP	1589-865440H56	1656- 8866A83
5-5E31200TP	Bravo One XR 1.50:1 DWP	1589-865440H56	1656- 8866A62
5-5H41300TZ	Bravo Three XR 1.65:1	1589-865440H56	1656- 8866G08
5-5H41400TZ	Bravo Three XR 1.81:1	1589-865440H56	1656- 8866G06
5-5H41600TZ	Bravo Three XR 2.00:1	1589-865440H56	1656- 8866G09

Bravo XR Gear Sets

Bravo Drive Model	Drive Ratio	Upper Gear Set	Tooth Count	Lower Gear Set	Tooth Count
Bravo One XR	1.26	43-840898A 3	(16/19)	43-840870A 1	(17/18)
Bravo One XR	1.35	43-840898A 3	(16/19)	43-8M0104360	(15/17)
Bravo One XR	1.50	43-840898A 3	(16/19)	43-818928A 2	(15/19)
Bravo Three XR	1.65	43-840898A 3	(16/19)	43-824517A 1	(18/25)
Bravo Three XR	2.00	43-840898A 3	(16/19)	43-822535A 1	(16/27)

RACING

Bravo One XR Sport Master

Sale Code	Model	Description
5-5F36902HH	Bravo One XR Sport Master 1.35L STD	Contact your regional sales office to place orders.
5-5G36902HH	Bravo One XR Sport Master 1.35S STD	Contact your regional sales office to place orders.
5-5F36202HH	Bravo One XR Sport Master 1.50L STD	Contact your regional sales office to place orders.
5-5G36202HH	Bravo One XR Sport Master 1.50S STD	Contact your regional sales office to place orders.

Bravo XR Sport Drive

Sales Codes	Model	Description
5-5G31902HH	Bravo One XR Sport 1.35	XR Sport Short DWP 1.35
5-5G31202HH	Bravo One XR Sport 1.50	XR Sport Short DWP 1.50
5-5G31912HH	Bravo One XR Sport 1.35 ITS	XR Sport Short DWP 1.35 ITS
5-5G31212HH	Bravo One XR Sport 1.50 ITS	XR Sport Short DWP 1.50 ITS

Integrated Transom Assembly

Sales Codes	Model	Part Number Status
6-6521002KH	Integrated Transom Assembly	Active
DRIVE OPTIONS		
5-5E31910TP	Bravo One XR 1.35 DWP ITS	Active
5-5E31210TP	Bravo One XR 1.50 DWP ITS	Active
5-5F36912HH	SPORT MASTER LONG 1.35 ITS	Active
5-5G36912HH	SPORT MASTER SHORT 1.35 ITS	Active
5-5F36212HH	SPORT MASTER LONG 1.50 ITS	Active
5-5G36212HH	SPORT MASTER SHORT 1.50 ITS	Active
5-5H41310TZ	Bravo Three XR 1.65:1 ITS	Active
5-5H41410TZ	Bravo Three XR 1.81:1 ITS	Active
5-5H41610TZ	Bravo Three XR 2.00:1 ITS	Active

STERNDRIVE ACCESSORIES

FLAME ARRESTOR



843946T

Optional - 4-1/2 in.
Fits MCM 600 SCi

QUICK-CHANGE THRU TRANSOM EXHAUST TIPS



843426A 1

Polished stainless steel tips feature a in.quick change in. anti-backflow valve. 2 outlets per kit.

For 4 in. (102 mm) I.D. exhaust pipe. Fits all Mercury Racing and Mercury MerCruiser consumer sterndrive engine packages.

TRANSOM EXHAUST TIPS REPAIR KIT



843426A 2

This kit is to repair the internal rubber flapper baffle for one 4 in. (102 mm) I.D. exhaust tip 843426A1. Contains components to repair one exhaust tip.

Fits all Mercury Racing and Mercury MerCruiser consumer sterndrive engine packages that have the Quick-Change Thru Transom Exhaust Tips

QUICK-CHANGE THRU TRANSOM EXHAUST TIPS



843434A 1

Polished stainless steel tips feature a in.quick change in. anti-backflow valve. 2 outlets per kit.

For 3 in. (76 mm) I.D. exhaust pipe. Fits all Mercury Racing and Mercury MerCruiser consumer sterndrive engine packages.

TRANSOM EXHAUST TIPS REPAIR KIT



843434A 2

This kit is to repair the internal rubber flapper baffle for one 3 in. (76 mm) I.D. exhaust tip 843434A1. Contains components to repair one exhaust tip.

Fits all Mercury Racing and Mercury MerCruiser consumer sterndrive engine packages that have the Quick-Change Thru Transom Exhaust Tips

TRANSOM EXHAUST TIPS FLAPPER ASSEMBLY



8M0109049

This kit is to repair the internal rubber flapper baffle for one 3 in. (76 mm) I.D. exhaust tip 843434A1. Contains components to repair one exhaust tip.

Fits all Mercury Racing and Mercury MerCruiser consumer sterndrive engine packages that have the Quick-Change Thru Transom Exhaust Tips

TRANSOM EXHAUST TIPS FLAPPER ASSEMBLY



8M0109050

This kit is to repair the internal rubber flapper baffle for one 4 in. (102 mm) I.D. exhaust tip 843426A1. Contains components to repair one exhaust tip.

Fits all Mercury Racing and Mercury MerCruiser consumer sterndrive engine packages that have the Quick-Change Thru Transom Exhaust Tips.

BRAVO ONE SPORT MASTER SPLASH PLATE



843042T03

Designed for extending the upper area of the Bravo One XR drives outfitted with the Sport Master Gearcase. Includes everything needed to mount the plate to a drive.

TAILSTOCK ASSEMBLY



8M8026029

Includes the shift linkage and cable mount required for manual shift transmissions. For use with the Velvet Drive 72C based transmissions (BAM and Huber). Allows the use of Race M-Series transom plate assemblies and Race NXT1SSM stern drives utilizing those transmissions. Can also be used with Race Six Drive transom plate assemblies and Race NXT1SSM stern drives which require the removal of a spacer plate.

ENGINE HARNESS RIGGING KITS-NON DTS

HP RIGGING KITS (14 PIN)



8M8024581

Single engine application. Includes all the necessary CAN harnesses & hardware to connect the engines PCM with the dash/helm area, including key/start function, lanyard switch, SmartCraft junction block, & accessory dash power. Designed for use with non-DTS engines using 14 pin "Deutsche" connections at the engine harness.

HP RIGGING KITS (14 PIN)



8M8024582

Twin engine application. Includes all the necessary CAN harnesses & hardware to connect the engines PCM with the dash/helm area, including key/start function, lanyard switch, SmartCraft junction block, & accessory dash power.

Designed for use with non-DTS engines using 14 pin "Deutsche" connections at the engine harness.

HP RIGGING KITS (14 PIN)



8M8024583

Triple engine application. Includes all the necessary CAN harnesses & hardware to connect the engines PCM with the dash/helm area, including key/start function, lanyard switch, SmartCraft junction block, & accessory dash power.

Designed for use with non-DTS engines using 14 pin "Deutsche" connections at the engine harness.

HP RIGGING KITS (14 PIN)



8M8024584

Quad engine application. Includes all the necessary CAN harnesses & hardware to connect the engines PCM with the dash/helm area, including key/start function, lanyard switch, SmartCraft junction block, & accessory dash power.

Designed for use with non-DTS engines using 14 pin "Deutsche" connections at the engine harness.

ANALOG GAUGE INTERFACE (AGI) KIT



892486K07

Includes AGI Module Assembly, Harness and hardware.

For installations using analog gauges instead of SmartCraft. Use with analog tachometer, coolant temp, oil pressure or level, trim and fuel level.

Race MerCruiser or outboard engines in single or multiple engine installations plus MerCruiser 496Mag/Mag HO engines.

Mercury Branded

ANALOG GAUGE INTERFACE (AGI) KIT



892486K04

For installations using analog gauges instead of SmartCraft. Use with analog tachometer, coolant temp, oil temp, oil pressure or fuel pressure gauges.

Race MerCruiser engines with the 14 pin Deutsch connector engine wiring harness. One AGI kit per engine required.

VESSEL ANALOG GAUGE INTERFACE (AGI) KIT



892486K05

For installations using analog gauges instead of SmartCraft. Use with analog tab position (port & starboard), fuel level (two fuel tanks) and trim position gauges.

Race MerCruiser engines with the 14 pin Deutsch connector engine wiring harness. One AGI kit per boat required.

EXTENSION (WING) PLATES

OUTER EXTENSION (WING) PLATE



844342

Bolt on outer wing plate for driveline or close couple engine installations. Mounting hardware is shipped with the engines.
Racing MerCruiser engines with universal engine mounts.

INNER EXTENSION (WING) PLATE



8M0012221

Bolt on inner wing plate for driveline or close couple engine installations. Mounting hardware is shipped with the engines.
Racing MerCruiser engines with universal engine mounts.

SINGLE EXTENSION (WING) PLATE



8M0051209

Bolt on inner wing plate for driveline or close couple engine installations. Mounting hardware is shipped with the engines.
Racing MerCruiser engines with universal engine mounts.

FUEL FILTER

FUEL FILTER ASSEMBLY



35-8M0050833

Includes fuel filter, hose and adapter fitting.
Used on all Mercury Racing EFI engines.

MERCATHODE

MERCATHODE KIT



42600A18

Automatically protects the sterndrive from galvanic corrosion. Each Mercathode system is designed to protect one drive unit.
NXT1, NXT1/SSM or Dry Sump Six sterndrives.

FLOOR MOUNT KIT

DECK MOUNT KIT - TRIM PUMP



842109A01

Mounting brackets and hardware to mount various Race trim pumps onto horizontal surfaces.

Can be used on Race power trim pumps included with Race Sport K-planes, Race NXT and M series transom plates and Race Optimax 200XS, 200XS ROS, 250XS, 250XS Sport and 300XS outboards. See Mercury electronic parts catalog (EPC) for outboard serial number(s) information.

X-HAUST NOISE REDUCER

Exhaust noise reduction system. Is compatible with both side-by-side (close couple) or staggered (driveline) engine installations depending on specific engine model. The Stage 1 system by itself limits idle noise levels to 88dBA. The Stage 1 system combined with the Stage 2 muffler kit will beat the stringent European Union (EU) Recreational Craft Directive (RCD) noise emission standard. Also provides compliance for most existing state or regional regulations that require a pass by test here in the United States. For use on Race 520, 540, 565, 600 SCi, EU 662 SCi and 700 SCi sterndrive engines.

X-HAUST STAGE 1 TAILPIPE KITS

CLOSE COUPLE TAILPIPE KIT - STAGE 1

Image not Available.

8M0094135

520 Port outlet. Kit includes all mounting hardware.

For 520 close couple engines only. Both single and twin engine applications. Can be used with standard steering and all Bravo XR drives. Or the Axis steering system when installed with Bravo 3XR stern drives only.

8M0094136

520 Starboard outlet. Kit includes all mounting hardware.

For 520 close couple engines only. Both single and twin engine applications. Can be used with standard steering and all Bravo XR drives. Or the Axis steering system when installed with Bravo 3XR stern drives only.

CLOSE COUPLE TAILPIPE KIT - STAGE 1

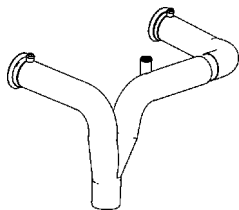

8M8023624

Port outlet. Requires 1 each 8M8023358 hardware kit for each tailpipe kit ordered. For use on 540, 565, 600 SCi, EU662 SCi and 700 SCi sterndrive engines.

CLOSE COUPLE TAILPIPE KIT - STAGE 1

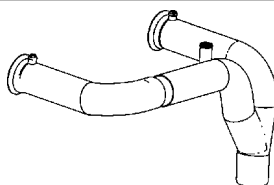

8M8023625

Starboard outlet. Requires 1 each 8M8023358 hardware kit for each tailpipe kit ordered.

For use on 540, 565, 600 SCi, EU662 SCi and 700 SCi sterndrive engines.

DRIVELINE TAILPIPE KIT - STAGE 1

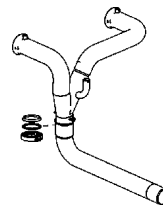

8M8023626

Port outlet. Requires 1 each 8M8023359 hardware kit for each tailpipe kit ordered. For use on 540, 565, 600 SCi, EU662 SCi and 700 SCi sterndrive engines.

DRIVELINE TAILPIPE KIT - STAGE 1

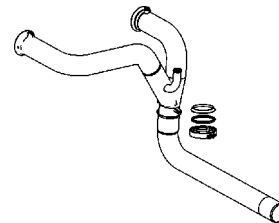

8M8023627

Starboard outlet. Requires 1 each 8M8023359 hardware kit for each tailpipe kit ordered.

For use on 540, 565, 600 SCi, EU662 SCi and 700 SCi sterndrive engines.

103 DEGREE TAILPIPE



8M0059759

103 degree angle tailpipe for use with X-Haust tailpipe kit and Mercury sweeper headers in driveline engine installations.

For use with 8M8023624 close couple tailpipe kit and Mercury sweeper headers in driveline engine applications. This tailpipe requires the driveline engine to be 42 inches ahead of the rear (close couple) engine.

X-HAUST TAILPIPE HARDWARE KITS

X-HAUST HARDWARE KIT



8M8023358

1 required for each X-Haust close couple tailpipe kit (8M8023624 or 8M8023625) ordered.

For use with X-Haust Stage 1 close couple tailpipe kits.

X-HAUST HARDWARE KIT



8M8023359

1 required for each X-Haust driveline tailpipe kit (8M8023626 or 8M8023627) ordered.
For use with X-Haust Stage 1 driveline tailpipe kits.

STAGE 2 MUFFLER KIT

X-HAUST STAGE 2 MUFFLER KIT

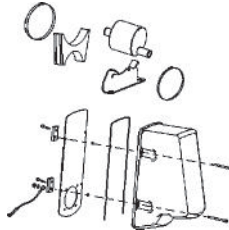

8M8023320

Transom muffler, idle relief attenuator, brackets and hardware are included in kit. One muffler kit required for each installed Stage 1 tailpipe kit.
For use on 520, 540, 565, 600 SCi, EU662 SCi and 700 SCi sterndrive engines with installed Stage 1 tailpipe kit(s).

X-HAUST ACCESSORIES

IDLE RELIEF OUTLET, TRANSOM DISCHARGE



8M0037021

One required for each engine with installed Stage 1 X-Haust system or Stage 1 and Stage 2 X-Haust systems. For back of boat discharge.
For use on 540, 565, 600 SCi, EU662 SCi and 700 SCi sterndrive engines.

IDLE RELIEF OUTLET, TRANSOM DISCHARGE



8M0092927

One required for each engine with installed Stage 1 X-Haust system or Stage 1 and Stage 2 X-Haust systems. For back of boat discharge.
For use on 520 sterndrive engines.

IDLE RELIEF OUTLET, SIDE DISCHARGE



8M0038928

One required for each engine with installed Stage 1 X-Haust system or Stage 1 and Stage 2 X-Haust systems. For port or starboard side of boat discharge.
For use on 540, 565, 600 SCi, EU662 SCi and 700 SCi sterndrive engines.

X-HAUST TRANSOM DRILL FIXTURE



91-8M0097143

X-Haust installation tool
For use on 520 engines

X-HAUST TRANSOM DRILL FIXTURE



91-8M0036608

X-Haust installation tool
For use on 600 SCi, EU662 SCi and 700 SCi engines.

X-HAUST TRANSOM DRILL FIXTURE



91-8M0064794

X-Haust installation tool
For use on 540 and 565 engines.

M SERIES TRANSOM PLATE ASSEMBLIES

M SERIES COMMON TRANSOM PLATE ASSEMBLY

6-6M29102IH

Complete common transom plate. When used with older transmissions (72C style) the 8M8026029 tailstock kit will also be required. Drive line installations may require additional components not included with this transom plate.

For use with NXT1 LS, NXT1 or SIX SSM and M8 stern drives.

M8 DRIVES

TRIM HOSE EXTENSION KIT



8M8027354

Set of two 96 inch hoses with 90 degree bend at one end.
For use with the common M series transom plates and M8 or NXT1 stern drives.

M8 PROP AERATOR KIT



8M8027372

Needed on certain boat hulls to ventilate the propellor(s) and reduce time to plane.
Race M8 stern drives.

M8 DRIVE CHART

For use with M series close couple or driveline transom plates

M8 Drive Chart

Ratio	Rotation	Part Number
1.245:1	L.H.	5-5V15E40IH
1.245:1	R.H.	5-5V25E40IH
1.304:1	L.H.	5-5V15X40IH
1.304:1	R.H.	5-5V25X40IH
1.334:1	L.H.	5-5V15H40IH
1.334:1	R.H.	5-5V25H40IH
1.398:1	L.H.	5-5V15G40IH
1.398:1	R.H.	5-5V25G40IH
1.461:1	L.H.	5-5V15F40IH
1.461:1	R.H.	5-5V25F40IH
1.531:1	L.H.	5-5V15L40IH
1.531:1	R.H.	5-5V25L40IH
1.692:1	L.H.	5-5V15P40HH
1.692:1	R.H.	5-5V25P40HH

NXT1 DRIVE CHART

Large skeg design, for use with M series close couple or driveline transom plates

NXT1 LS Drive Chart

Ratio	Rotation	Part Number
1.15:1	L.H.	5-5N15W20IH
1.15:1	R.H.	5-5N25W20IH
1.24:1	L.H.	5-5N15E20IH
1.24:1	R.H.	5-5N25E20IH
1.35:1	L.H.	5-5N15H20IH
1.35:1	R.H.	5-5N25H20IH
1.35:1	R.H. CAMBERED	5-5N25H23IH
1.50:1	L.H.	5-5N15K20IH
1.50:1	R.H.	5-5N25K20IH
1.50:1	R.H. CAMBERED	5-5N25K23IH
1.61:1	L.H.	5-5N15N20IH
1.61:1	R.H.	5-5N25N20IH
1.61:1	R.H. CAMBERED	5-5N25N23IH

NXT1 / SIX SSM DRIVE CHART

For use with M series close couple or driveline transom plates.

NXT SSM Drive Chart

Ratio	Rotation	Part Number
1.15:1	L.H.	5-5R15W20HH
1.15:1	R.H.	5-5R25W20HH
1.24:1	L.H.	5-5R15E20HH
1.24:1	R.H.	5-5R25E20HH
1.30:1	L.H.	5-5R15X20HH

Ratio	Rotation	Part Number
1.30:1	R.H.	5-5R25X20HH
1.35:1	L.H.	5-5R15H20HH
1.35:1	R.H.	5-5R25H20HH
1.42:1	L.H.	5-5R15J20HH
1.42:1	R.H.	5-5R25J20HH
1.50:1	L.H.	5-5R15K20HH
1.50:1	R.H.	5-5R25K20HH
1.61:1	L.H.	5-5R15N20HH
1.61:1	R.H.	5-5R25N20HH
1.69:1	L.H.	5-5R15P20HH
1.69:1	R.H.	5-5R25P20HH

NXT1 DRIVELINE KIT

NXT1 DRIVELINE KIT



842064A02

For conversion of a close couple engine to a driveline engine. Racing NXT1 sterndrive packages only.

NXT1 PROP HUB KITS

HUB KIT



8M8022263

Double nut kit for use with Mercury Racing NXT1 sterndrives adapting Cleaver propellers.

NXT1 STEERING INDICATOR

STEERING POSITION INDICATOR KIT



8M8021162

Provides steering position indication. For use with the Race NXT1 drive only. Compatible with SmartCraft SC1000 gauges, SC5000 Systemview and Systemview Race Edition.

NXT1 WATER PICKUP KITS

WATER PICK UP KIT



842049A01

(0.1 square inch) Interchangeable water pick up. For boat speed of 150 to 200 mph. Race NXT1 sterndrives. One kit per drive required.

842049A02

(0.2 square inch) Interchangeable water pick up. For boat speed of 110 to 160 mph. Race NXT1 sterndrives. One kit per drive required.

842049A03

(0.3 square inch) Interchangeable water pick up. For boat speed of 90 to 130 mph. Race NXT1 sterndrives. One kit per drive required.

842049A04

(0.4 square inch) Interchangeable water pick up. For boat speed of 80 to 100 mph. Race NXT1 sterndrives. One kit per drive required.

842049A06

(0.6 square inch) Interchangeable water pick up. For boat speed of 60 to 80 mph. Race NXT1 sterndrives. One kit per drive required.

842049A08

(0.8 square inch) Interchangeable water pick up. For boat speed of 50 to 70 mph. Race NXT1 sterndrives. One kit per drive required.

NXT1 TORPEDO BORE COVER ASSEMBLY



8M8022198

To be installed in place of NXT1 water pick ups when hull mounted water pick ups are installed/used.

For use with NXT1 drives only. Not for use with NXT1 SSM drives.

QC4V ENGINES

NON-POWER STEERING ADAPTER KIT



8M8026006

Eliminates the power steering pump from the engine. With the adapter and pulley from the kit installed, the drive belt is re-used in its original routing.

Mercury Racing QC4v 1100 and 1350 hp engines.

CARBON FIBER DRESS KIT



8M8026070

Cosmetic upgrade kit. Includes front cover, port and starboard air intake covers plus installation hardware.

Race QC4v 1100 engines only. Kit comes standard on 1350 engines.

POWER STEERING

POWER VALUE BLOCK ASSEMBLY



844399T01

Used to connect the power steering pump on the engine(s) with the steering helm and the steering cylinders located on the drive(s). Includes air purge bleeder-check valves and pressure relief valves.

NXT1, NXT1/SSM or Dry Sump Six sterndrives.

POWER STEERING RESERVOIR CAP



8M8020356

With threads to fit a -8 ORB fitting. Allows engines to be rigged with a series return line, or with the use of two power steering caps a common boat reservoir can be added between the two engine mounted reservoirs.

Gen. 1 525 EFI and 600 SCl engines. All 700 SCl engines.

POWER STEERING RESERVOIR KIT



8M8026004

External power steering reservoir. For use in applications where a common reservoir is wanted or needed. Comes with two inlet ports and two outlet ports plus an integral bracket that is suitable for mounting to a vertical surface.

For use with all Race 525, 600, 662, 700, 850, 1025, 1075, 1200 and QC4v 1100 or 1350 engines.

RACE DTS ACCESSORIES

ZERO EFFORT SINGLE PANEL MOUNT DTS RIGGING KIT



8M0101414

Includes helm board, key switch, lanyard, lever extension harness and other rigging parts. Reference 2015-01 Service Bulletin.
All Mercury Racing DTS products.

ZERO EFFORT SINGLE DTS RIGGING KIT



8M0101413

Includes helm board, key switch, lanyard, and other rigging parts. Reference 2015-01 Service Bulletin.
All Mercury Racing DTS products.

ZERO EFFORT DUAL DTS RIGGING KIT



8M0101415

Includes helm board, key switches, lanyards, and other rigging parts. Reference 2015-01 Service Bulletin.
All Mercury Racing DTS products.

ZERO EFFORT TRIPLE DTS RIGGING KIT



8M0101416

Includes helm board, key switches, lanyards, and other rigging parts. Reference 2015-01 Service Bulletin.
All Mercury Racing DTS products.

ZERO EFFORT QUAD DTS RIGGING KIT



8M0101417

Includes helm board, key switches, lanyards, and other rigging parts. Reference 2015-01 Service Bulletin.
All Mercury Racing DTS products.

EXTENSION HARNESS



84-8M8026041

7 ft. wiring extension harness for shift function. Labeled lever 1.
For use with Race DTS (digital throttle and shift) 14 pin data harnesses.

EXTENSION HARNESS



84-8M8026042

7 ft. wiring extension harness for shift function. Labeled lever 2.
For use with Race DTS (digital throttle and shift) 14 pin data harnesses.

EXTENSION HARNESS



84-8M8026043

7 ft. length wiring extension harness for throttle function. Labeled lever 3. For use with Race DTS (digital throttle and shift) 14 pin data harnesses.

EXTENSION HARNESS



84-8M8026044

7 ft. length wiring extension harness for throttle function. Labeled lever 4. For use with Race DTS (digital throttle and shift) 14 pin data harnesses.

BRAVO GIMBAL RING CONVERSION KIT

GIMBAL RING KIT



822374A 6

NLA - Order 8M0061384
Used to convert standard Bravo gimbal ring to heavy duty gimbal ring and bell housings. Trim limit switch cannot be used on HD gimbal ring.
Fits MCM Bravo drives

BEARING UPGRADE KITS

GIMBAL BEARING KIT



30-879194A00

Perma-Lube Bearing Kit required to retrofit the new XR/XZ drives to older Bravo transom plate assemblies to provide enough clearance for the larger u-joint on the new XR/XZ drives.

Fits Bravo transom assemblies

DRIVESHAFT ASSEMBLY

DRIVESHAFT ASSEMBLY



45-846870A 1

9-1/4 in.(235 mm) 1410 series driveline.
Fits Mercury Racing III-A and V drives.

DRIVESHAFT KIT



45- 86978A 3

39.64 in.(1 m) optional driveshaft.

DRIVESHAFT ASSEMBLY



45-847633A 1

9 in. (229 mm) 1480 series heavy duty driveline. Adapter may be required for transmission.

Fits Mercury Racing VI and VII stern drives.

BRAVO HD PROPSHAFT KIT

PROPSHAFT KIT



44-840377A 1

Used to convert standard Bravo propshaft to a heavy-duty propshaft. A special tool (91-840393A 1) is also required to install the heavy-duty propshaft.

Fits Bravo One drives

RETAINER WRENCH



91-840393A 1

TRANSOM MOUNTED WATER PICKUP

SEAWATER PICKUP



88845A 1

Transom mount, for 1-1/4 in. (32 mm) hose.

Fits any sterndrive engine that has an engine mounted seawater pump.

JET DRIVE

JET DRIVE REMOTE CONTROLS

Must be used with Jet Drive due to the design of the jet drive. This is due to strength and mounting requirements. Any substitutions must meet ABYC/Coast Guard standards for mini jet boats.

SIDE MOUNT REMOTE CONTROL



802755

Forward or aft cable entry. Accepts 40 series shift cables. Fits Sport-Jet 175 and may be used on 90/95/120 applications with Remote Control Conversion Kit 850698A 1. Also fits 200 OptiMax, 210 & 240 EFI Jet Drives.

REMOTE CONTROL CONVERSION KIT



850698A 1

Allows the use of remote control 802755 and 40 series shift cables 853951A__ to be used on Sport-Jet 90/95/120 applications.

JET DRIVE SHIFT CABLES

SHIFT CABLE



820671A 8

30 series cable with 10/32 end threads. Fits Sport-Jet 90/95/120 (1993-96). 2.4 m (8 ft.)

820671A10

30 series cable with 10/32 end threads. Fits Sport-Jet 90/95/120 (1993-96). 3.0 m (10 ft.)

820671A12

30 series cable with 10/32 end threads. Fits Sport-Jet 90/95/120 (1993-96). 3.7 m (12 ft.)

820671A14

30 series cable with 10/32 end threads. Fits Sport-Jet 90/95/120 (1993-96). 4.3 m (14 ft.)

820671A16

30 series cable with 10/32 end threads. Fits Sport-Jet 90/95/120 (1993-96). 4.9 m (16 ft.)

820671A18

30 series cable with 10/32 end threads. Fits Sport-Jet 90/95/120 (1993-96). 5.5 m (18 ft.)

SHIFT CABLE



64-853951A10

40 series cable with 1/4-28 end threads. Includes shift cable bellows kit. Fits Sport-Jet 175 (1997 thru 1999) and can also be used for 90/95/120 when used with optional Remote Control and Conversion Kit 850698A 1. 3.0 m (10 ft.)

64-853951A12

40 series cable with 1/4-28 end threads. Includes shift cable bellows kit. Fits Sport-Jet 175 (1997 thru 1999) and can also be used for 90/95/120 when used with optional Remote Control and Conversion Kit 850698A 1. 3.7 m (12 ft.)

64-853951A14

40 series cable with 1/4-28 end threads. Includes shift cable bellows kit. Fits Sport-Jet 175 (1997 thru 1999) and can also be used for 90/95/120 when used with optional Remote Control and Conversion Kit 850698A 1. 4.3 m (14 ft.)

64-853951A16

40 series cable with 1/4-28 end threads. Includes shift cable bellows kit. Fits Sport-Jet 175 (1997 thru 1999) and can also be used for 90/95/120 when used with optional Remote Control and Conversion Kit 850698A 1. 4.9 m (16 ft.)

64-853951A18

40 series cable with 1/4-28 end threads. Includes shift cable bellows kit. Fits Sport-Jet 175 (1997 thru 1999) and can also be used for 90/95/120 when used with optional Remote Control and Conversion Kit 850698A 1. 5.5 m (18 ft.)

SHIFT CABLE



858342A 8

40 series cable with cable end connector. Includes shift cable bellows kit.
Fits Sport-Jet 120XR2 (1999 and newer) and 175 (2000 and newer). Also fits 200 OptiMax, 210 & 240 EFI Jet Drives.
2.4 m (8 ft.)

858342A10

40 series cable with cable end connector. Includes shift cable bellows kit.
Fits Sport-Jet 120XR2 (1999 and newer) and 175 (2000 and newer). Also fits 200 OptiMax, 210 & 240 EFI Jet Drives.
3.0 m (10 ft.)

858342A12

40 series cable with cable end connector. Includes shift cable bellows kit.
Fits Sport-Jet 120XR2 (1999 and newer) and 175 (2000 and newer). Also fits 200 OptiMax, 210 & 240 EFI Jet Drives.
3.7 m (12 ft.)

858342A14

40 series cable with cable end connector. Includes shift cable bellows kit.
Fits Sport-Jet 120XR2 (1999 and newer) and 175 (2000 and newer). Also fits 200 OptiMax, 210 & 240 EFI Jet Drives.
4.3 m (14 ft.)

858342A16

40 series cable with cable end connector. Includes shift cable bellows kit.
Fits Sport-Jet 120XR2 (1999 and newer) and 175 (2000 and newer). Also fits 200 OptiMax, 210 & 240 EFI Jet Drives.
4.9 m (16 ft.)

858342A18

40 series cable with cable end connector. Includes shift cable bellows kit.
Fits Sport-Jet 120XR2 (1999 and newer) and 175 (2000 and newer). Also fits 200 OptiMax, 210 & 240 EFI Jet Drives.
5.5 m (18 ft.)

858342A20

40 series cable with cable end connector. Includes shift cable bellows kit.
Fits Sport-Jet 120XR2 (1999 and newer) and 175 (2000 and newer). Also fits 200 OptiMax, 210 & 240 EFI Jet Drives.
6.1 m (20 ft.)

858342A22

40 series cable with cable end connector. Includes shift cable bellows kit.
Fits Sport-Jet 120XR2 (1999 and newer) and 175 (2000 and newer). Also fits 200 OptiMax, 210 & 240 EFI Jet Drives.
6.7 m (22 ft.)

BULKHEAD COMPRESSION FITTINGS



820675

Fits Sport-Jet 90/95/120 and 175 with 40 series cables. Also fits 200 OptiMax, 210 & 240 EFI Jet Drives.

BULKHEAD COMPRESSION FITTINGS



820677A 1

For 30 series cable, use either Bulkhead Compression Fittings or Bulkhead Bellows Kits. Not for use together.
Fits Sport-Jet 90/95/120 with 30 series shift cables.

SHIFT CABLE BELLOWS



877581A 2

For 40 Series cable, installs on cable outside of transom.
Fits Sport-Jet 175 (1999 and older) and 90/95/120 with optional 802755 Remote Control with 40 Series shift cable.

SHIFT CABLE BELLOWS



877581A 5

For 40 series cable, installs on cable outside of transom.
Fits Sport-Jet 120XR2 and 175 (2000 and newer) with 40 series shift cables. Also fits 200 OptiMax, 210 & 240 EFI Jet Drives.

BULKHEAD BELLOWS KIT



850697A 2

Fits Jet Drive models with 40 series cables

JET DRIVE THROTTLE CABLES

Also Requires use of 12505A 1 Throttle cable connector.

PREMIUM T/S CABLE- SAE/SAE



897979A08

Premium throttle and shift build with stranded wire with SS armor wrap- 8 ft (2.4 m)
Brass ends with plating.
Ideal for performance applications as well as installations with various bends

897979A09

Premium throttle and shift build with stranded wire with SS armor wrap- 9 ft (2.7 m)
Brass ends with plating.
Ideal for performance applications as well as installations with various bends

897979A10

Premium throttle and shift build with stranded wire with SS armor wrap- 10 ft (3.0 m)
Brass ends with plating.
Ideal for performance applications as well as installations with various bends

897979A11

Premium throttle and shift build with stranded wire with SS armor wrap- 11 ft (3.4 m)
Brass ends with plating.
Ideal for performance applications as well as installations with various bends

897979A12

Premium throttle and shift build with stranded wire with SS armor wrap- 12 ft (3.7 m)
Brass ends with plating.
Ideal for performance applications as well as installations with various bends

897979A13

Premium throttle and shift build with stranded wire with SS armor wrap- 13 ft (4.0 m)
Brass ends with plating.
Ideal for performance applications as well as installations with various bends

897979A14

Premium throttle and shift build with stranded wire with SS armor wrap- 14 ft (4.3 m)
Brass ends with plating.
Ideal for performance applications as well as installations with various bends

897979A15

Premium throttle and shift build with stranded wire with SS armor wrap- 15 ft (4.6 m)
Brass ends with plating.
Ideal for performance applications as well as installations with various bends

897979A16

Premium throttle and shift build with stranded wire with SS armor wrap- 16 ft (4.9 m)
Brass ends with plating.
Ideal for performance applications as well as installations with various bends

897979A17

Premium throttle and shift build with stranded wire with SS armor wrap- 17 ft (5.2 m)
Brass ends with plating.
Ideal for performance applications as well as installations with various bends

897979A18

Premium throttle and shift build with stranded wire with SS armor wrap- 18 ft (5.5 m)
Brass ends with plating.
Ideal for performance applications as well as installations with various bends

897979A19

Premium throttle and shift build with stranded wire with SS armor wrap- 19 ft (5.8 m)
Brass ends with plating.
Ideal for performance applications as well as installations with various bends

897979A20

Premium throttle and shift build with stranded wire with SS armor wrap- 20 ft (6.1 m)
Brass ends with plating.
Ideal for performance applications as well as installations with various bends

897979A21

Premium throttle and shift build with stranded wire with SS armor wrap- 21 ft (6.4 m)
Brass ends with plating.
Ideal for performance applications as well as installations with various bends

897979A22

Premium throttle and shift build with stranded wire with SS armor wrap- 22 ft (6.7 m)
Brass ends with plating.
Ideal for performance applications as well as installations with various bends

JET DRIVE 135 & 270 DEG. STEERING SYSTEM

The 135 deg. system allows 135 degrees rotation of the steering wheel (3/8 turn lock to lock). The 270 deg. system allows 270 degrees rotation of the steering wheel (3/4 turn lock to lock). Order helm, bezel, and steering cable separately. If the size required is not listed, use the next larger size.

STEERING HELM



809486

135 Degree Steering Helm.
Fits all Sport Jet models, except V-6 models.

STEERING HELM



850699

270 Degree Steering Helm.
Fits all Jet Drive models

TILT STEERING HELM



64-879686

270 Degree Steering Helm.
Fits all Jet Drive models

BEZEL KIT



809485

Fits all Jet Drive models

STEERING CABLE



64-835457A11

11 ft.(3.4 m) 60 series cable with 5/16-24 end threads. Includes steering cable bellows kit.
Fits all Jet Drive models.

64-835457A13

13 ft.(4.0 m) 60 series cable with 5/16-24 end threads. Includes steering cable bellows kit.
Fits all Jet Drive models.

64-835457A15

15 ft.(4.6 m) 60 series cable with 5/16-24 end threads. Includes steering cable bellows kit.
Fits all Jet Drive models.

64-835457A17

17 ft.(5.2 m) 60 series cable with 5/16-24 end threads. Includes steering cable bellows kit.
Fits all Jet Drive models.

64-835457A19

19 ft.(5.8 m) 60 series cable with 5/16-24 end threads. Includes steering cable bellows kit.
Fits all Jet Drive models.

64-835457A21

21 ft.(6.4 m) 60 series cable with 5/16-24 end threads. Includes steering cable bellows kit.
Fits all Jet Drive models.

64-835457A23

23 ft.(7.0 m) 60 series cable with 5/16-24 end threads. Includes steering cable bellows kit.
Fits all Jet Drive models.

64-835457A25

25 ft.(7.6 m) 60 series cable with 5/16-24 end threads. Includes steering cable bellows kit.
Fits all Jet Drive models.

STEERING CABLE BELLOWS



877581A 4

Installs on cable outside of transom
Fits Jet Drive models with 270 Degree system and 60 series cables

STEERING CABLE ROD END

STEERING ROD END



883053A 1

For 135 & 540 deg. steering systems. 5/16 in. (7.9 mm)
Fits Sport Jet models with 60 series cables

STEERING CABLE BULKHEAD FITTINGS AND BELLOWS KITS

Hardware used to complete Sport Jet installations. Use either bulkhead fittings or bellows kit. Not for use together.

BULKHEAD COMPRESSION FITTINGS



820675

Fits Sport-Jet 90/95/120 and 175 with 40 series cables. Also fits 200 OptiMax, 210 & 240 EFI Jet Drives.

JET DRIVE

BULKHEAD BELLOWS KIT



850005A 2

For 135 & 270 deg. steering systems and 60 series cables.
Fits Jet Drive models with 60 series cables

BULKHEAD BELLOWS KIT



850697A 2

Fits Jet Drive models with 40 series cables

IGNITION KEY SWITCH WITH HARNESSSES

Mounts in a 2-1/8 in.(54 mm) hole. Includes warning horn and electrical connections for instrumentation and lanyard stop switch.

KEY SWITCH W/ HARNESS



84-816626A 2

2 ft.(610 mm) harness with audio warning horn.
Fits Mercury/Mariner 6 hp. and Higher (2 cycle, USA & BEL Origin) outboards, Mariner 30/40 hp. with oil injection (2 cycle, Japanese Origin), all Mercury / Mariner 4-Stroke (USA Origin) outboards, Force 40 hp. and Higher (1993 and Newer) and Mercury Jet Drives. When used with MY2005 and newer 8/9.9 hp. FourStroke outboards an adapter harness 892473A01 is required.

84-816626A15

15 ft.(4.57 m) harness with audio warning horn.
Fits Mercury/Mariner 6 hp. and Higher (2 cycle, USA & BEL Origin) outboards, Mariner 30/40 hp. with oil injection (2 cycle, Japanese Origin), all Mercury/Mariner 4-Stroke (USA Origin) outboards, Force 40 hp. and Higher (1993 and Newer) and Mercury Jet Drives. When used with MY2005 and newer 8/9.9 hp. FourStroke outboards an adapter harness 892473A01 is required.

84-816626A20

20 ft.(6.1 m) harness with audio warning horn.
Fits Mercury/Mariner 6 hp. and Higher (2 cycle, USA & BEL Origin) outboards, Mariner 30/40 hp. with oil injection (2 cycle, Japanese Origin), all Mercury/Mariner 4-Stroke (USA Origin) outboards, Force 40 hp. and Higher (1993 and Newer) and Mercury Jet Drives. When used with MY2005 and newer 8/9.9 hp. FourStroke outboards an adapter harness 892473A01 is required.

84-816626A24

25 ft.(7.6 m) harness with audio warning horn.
Fits Mercury / Mariner 6 hp. and Higher (2 cycle, USA & BEL Origin) outboards, Mariner 30/40 hp. with oil injection (2 cycle, Japanese Origin), all Mercury / Mariner 4-Stroke (USA Origin) outboards, Force 40 hp. and Higher (1993 and Newer) and Mercury Jet Drives. When used with MY2005 and newer 8/9.9 hp. FourStroke outboards an adapter harness 892473A01 is required.

FLUSHING KITS

FLUSHING ATTACHMENT



22-820543A 1

For consumer use. Only for use while engine is not running.
Fits 90/95/120 Sport-Jet.

FLUSHING ATTACHMENT



22-820543A 6

Allows the customer to flush the engines while engine is not running or idling under 1200 RPM.
Fits 200 OptiMax, 210 and 240 EFI Jet Drives.

FLUSHING KIT



22-820573

Dealer kit, flushes engine while the engine is running. This kit is not for permanent installation. It is intended as a dealer service tool aid.
Fits Sport-Jet 90/95/120 engines.

REPLACEMENT CAP



19-821908

For consumer use sport-jet flushing attachment.
Fits the consumer use 90/95/120 Sport-Jet flushing attachment. Standard flushing kit on the Sport Jet 175 and the 200 OptiMax, 210 and 240 EFI Jet Drives.

REPLACEMENT INLET GRATES

REPLACEMENT INLET GRATE



854810T 1

Stainless steel Rock Grate for shallow rocky conditions.
Fits all V-6 Jet Drives (1997 & newer) and Sport-Jet 120 Jet Drives (1999 and 2000).

REPLACEMENT INLET GRATE



852962T

Inlet Grate - aluminum fixed grate.
Fits all V-6 Jet Drives (1997 & newer) and Sport-Jet 120 Jet Drives (1999 and 2000). Standard grate on the Sport-Jet 175XR2.

REPLACEMENT INLET GRATE



856627T 3

Hydro Surge Grate - automatic weed clean out system
Fits all V-6 Jet Drives (1997 & newer) and Sport-Jet 120 Jet Drives (1999 and 2000).

PUMP MOUNTING GROMMETS

Seals between the Jet Drive unit and the boat hull.

PUMP MOUNTING GROMMET



25-820663250

1/4 in.(6 mm) flange.
Fits Jet Drives with original dimension "short" tunnel cutouts.

25-820663375

3/8 in.(10 mm) flange
Fits Jet Drives with original dimension "short" tunnel cutouts.

25-820663A 2

3/8 in.(10 mm) flange
Fits Jet Drives with original dimension "short" tunnel cutouts.
Priced & packaged in qty. of 20

25-820663500

1/2 in.(13 mm) flange
Fits Jet Drives with original dimension "short" tunnel cutouts.

PUMP MOUNTING GROMMET



879634

3/8 in.(10 mm) flange. Provides improved vibration isolation.
Fits 200 OptiMax, 210 and 240 EFI Jet Drives with "Long" tunnel cutouts with radiused edges and glued in grommet.

PUMP MOUNTING GROMMET CHART

Pump Mounting Grommets

Model	Original Dimension Jet Drive; Short Tunnel Cutouts	Original Dimension Jet Drive; Short Tunnel Cutouts	Revised Dimension Jet Drive; Long Tunnel Cutouts w
Sport Jet 90/95/125	25-820663250	25-820663375	N/A
Sport Jet 175	25-820663250	25-820663375	882811
200 Optimax	25-820663250	25-820663375(1)	879634(2)
210	25-820663250	25-820663375(1)	879634(2)
240 EFI	25-820663250	25-820663375(1)	879634(2)

(1) Not Recommended

(2) Provides improved vibration isolation

Not all parts listed are available for the European, C.I.S., Africa and Middle East Markets.
For more information, please contact your local Mercury, Mariner, MerCruiser or Quicksilver Office.

JET DRIVE

TUNNEL SAMPLE

Aids in the development of jet boat designs. Can be fabricated into a prototype or used to make a mold.

TUNNEL SAMPLE



91-881242T

For fiberglass boats to help with jet drive boat design.

MUFFLERS

MUFFLER ASSEMBLY



859388A 1

Port
Fits 210 Carb Jet Drive

MUFFLER ASSEMBLY



859389A 1

Starboard
Fits 210 Carb Jet Drive

MUFFLER ASSEMBLY



878147A03

Port
Fits 200 DFI, 240 EFI & 250 DFI Jet Drives

MUFFLER ASSEMBLY



878148A03

Starboard
Fits 200 DFI, 240 EFI & 250 DFI Jet Drives

ANODES - SPORT JET

ANODE ASSY.



856581C

Aluminum

ANODE KIT



833163A 1

Aluminum

ANODE



820503 1

Aluminum

ANODE CHART - SPORT JET

SportJet Pump Anodes

Model	Serial # Range	Nozzle Anode	Mat.	Rudder Anode	Mat.
90 Sport Jet	0E021000 and up	N.L.A.	Zinc	820503 1	Alum.
95XR Sport Jet	0E021000 and up	N.L.A.	Zinc	820503 1	Alum.
120 Sport Jet	0E080400 - 0E145579	N.L.A.	Zinc	820503 1	Alum.
120XR Sport Jet	0E145580 - 0E344999	N.L.A.	Zinc	820503 1	Alum.
120XR2 Sport Jet	0E145580 - 0E379999	856581C	Alum.	820503 1	Alum.
175XR2 Sport Jet	0E151580 - 0E344999	833163A 1	Alum.	820503 1	Alum.
175XR2 Sport Jet	0F345000 - 0E433153	856581C	Alum.	820503 1	Alum.
200 DFI	0E379931 - 0E428850	856581C	Alum.	820503 1	Alum.
200 DFI M2	0E379931 - 0E423075	856581C	Alum.	820503 1	Alum.
210 Carb	0E379931 - 0E433153	833163A 1	Alum.	820503 1	Alum.
210 Carb M2	0E370718 - 0E426999	856581C	Alum.	820503 1	Alum.
240 EFI	0E379931 - 0E406399	833163A 1	Alum.	820503 1	Alum.
240 EFI	0E406400 and up	856581C	Alum.	820503 1	Alum.
240 EFI M2	0E370718 and up	856581C	Alum.	820503 1	Alum.
250 DFI	0E407100 and up	856581C	Alum.	820503 1	Alum.
250 DFI M2	0E407100 and up	856581C	Alum.	820503 1	Alum.

MARINE BATTERIES AND ACCESSORIES

MARINE BATTERIES

OPTIMA BLUE TOP DC 4.2



67-886561

High power, dual purpose engine start and deep cycle • For use in boats with large accessory loads • Sealed lead acid battery • 12 Volts nominal voltage • Color: light grey case with blue cover • Group size: BCI 34 • Metric dimensions: 254x175x200 mm (length/width/height) • Weight: 19,7 kg • Open circuit voltage (fully charged): 13,1 volts • Internal resistance (fully charged): 0,0028 ohms • Capacity: 55 Ah (C/20) • Reserve capacity: BCI: 120 minutes • Power: 765 amps CCA (EN -18°C), 870 amps MCA (BCI 0°C)

OPTIMA BLUE TOP BT SLI 4.2



67-886560

High power marine starting battery only • Sealed lead acid battery • 12 Volts nominal voltage • Color: dark grey case with blue cover • Group size: BCI 34 • Metric dimensions: 254x175x200 mm (length/width/height) • Weight: 17,4 kg • Open circuit voltage (fully charged): 12,8 volts • Internal resistance (fully charged): 0,0030 ohms • Capacity: 50 Ah (C/20) • Reserve capacity: BCI: 100 minutes • Power: 815 amps CCA (EN -18°C), 1000 amps MCA (BCI 0°C)

OPTIMA BLUE TOP DC 5.0



67-8M9200903

High power, dual purpose engine start and deep cycle
 • For use in boats with large accessory loads
 • Sealed lead acid battery
 • 12 Volts nominal voltage
 • Color: light grey case with blue cover
 • Group size: BCI 27
 • Metric dimensions: 309x172x221mm length/width/height
 • Weight: 22,7 kg
 • Internal resistance (fully charged): 0,0025 ohms
 • Capacity: 66 Ah (C/20)
 • Reserve capacity: BCI: 140 minutes
 • Power: 845 amps CCA (EN -18°C), 1000 amps MCA (BCI 0°C)

OPTIMA BLUE TOP DC 5.5



67-886562

High power, dual purpose engine start and deep cycle • For use in boats with large accessory loads • Sealed lead acid battery • 12 Volts nominal voltage • Color: light grey case with blue cover • Group size: BCI 31 • Metric dimensions: 325x165x238 mm (length/width/height) • Weight: 26,5 kg • Open circuit voltage (fully charged): 13,1 volts • Internal resistance (fully charged): 0,0025 ohms • Capacity: 75 Ah (C/20) • Reserve capacity: BCI: 155 minutes • Power: 975 amps CCA (EN -18°C), 1125 amps MCA (BCI 0°C)

MARINE BATTERY



67-8M0109257

12V Full River AGM HC28 Start battery for outboards with electric starter. Can be mounted in any orientation except inverted. US DOT and IATA certified non-spillable (sealed).
 Performance: PHCA: 925A at 80°F (27°C); for 5 seconds CCA: 410A at 0°F (-18°C) - CA/MCA: 530A at 32°F (0°C) - HCA: 625A at 80°F (27°C) - Reserve capacity: 48 minutes
 Short circuit current: 1300A - Operation temperature range: 5°F (-15°C) to 122°F (50°C).
 4-stroke: 8HP – 30 HP
 2-stroke: 8HP – 60 HP

BATTERY ACCESSORIES

OPTIMATE 2 BATTERY CHARGER



8M0072744

Fully automatic battery maintainer. Battery Performance guaranteed !
 · Extends battery life
 · Safe long term battery care
 · Sealed weatherproof enclosure

OptiMateTM2, extends life and improves performance of a 12V battery of a vehicle / water craft or 12V battery operated system that is not in daily use. OptiMate 2 senses the battery condition, recharges and then keeps the battery 100% ready, never overcharging, and provides power to the anti-theft alarm, display, on board computer, etc. OptiMate 2 is ideal for standby power applications, the interactive standby mode during long term maintenance reverts to full charge mode if it senses high current drain from the battery.

OPTIMATE 5 BATTERY CHARGER



8M0072745

Complete 12V battery care for medium to large batteries
 · Desulfates and saves neglected batteries
 · Optimises battery power and life
 · Safe long-term maintenance cycle
 · Tests battery every hour

OptiMate TM5, the all-in-one tool for 12V battery care at home. Diagnoses, recovers, charges, tests and optimally maintains, automatically.

Forgot your battery throughout the winter? OptiMate 5 will recover it from deep discharge and optimally recharge it. Then it will check that the charge delivered is the best possible before then checking how well the battery can retain the charge. And tell you its status, at a glance. Of course, it will then maintain your battery at full charge safely for months at a time. And prolong its life by up to 400%. Reducing waste, for a better environment.

BATTERY TESTER



67-8M0109258

Midtronics MDX-300. Don't let your battery get discharged! Features: Integrated printer provides immediate results to review with the customer - User-defined printout header.

- Tests 12 volt batteries and electrical systems for cars, bikes and boats
- Tests starting and charging system voltage and displays results
- Tests batteries from 100 to 900 CCA
- Bad cell detection
- Reverse polarity protection
- Tests discharged batteries down to 1 volt
- Multiple rating system compatible (CCA, DIN, EN, IEC, SAE)
- Tests multiple battery chemistries: standard (flooded), AGM, and GEL
- 19 Languages

BATTERY CONNECTOR CABLE



84-8M0081851

Connect your battery easily with your Optimate charger. Weatherproof permanent battery lead, M6, 5A max, SAE connection, sold @5 units

TIE DOWN STRAPS



67-8307171

Poly-pro webbing • 106.6 cm x 3.81 cm • Ideal for securing battery boxes and other equipment • Complete with brackets and stainless steel screws • Color: black

COMPACT KEY STYLE BATTERY SWITCH



67-886186

On/off switch rated at 100 Amp continuous 12V DC • Removable key • Made of plastic • Weatherproof cap included • Screw size #14

OUTBOARD SPLASH COVERS

A Splash cover protects your Mercury outboard from stones, fishing lures, sinkers and general cowl wear and tear. It is designed to protect your engine outboard cowling during use and is made from UV stabilized, water resistant Polysoft Polyester with felt like backing to avoid scratching the gel coat of the outboard.

Product features:

- Designed to protect outboard engine cowling during use
- Fully functional cover with breathable mesh venting
- Breathable, marine grade fabric and materials
- Increases resale value potential
- Prevents accidental damage
- Further reducing the already low noise values of Mercury engines
- Custom fit and having original signage
- Available in individual horse power rating for the most common categories

MERCURY 4-STROKE OUTBOARD SPLASH COVER



67-8M0087241

F40 outboard splashcover with original Mercury -and horsepower signage.

MERCURY 4-STROKE OUTBOARD SPLASH COVER



67-8M0110408

F75 Sea Pro outboard splash cover with original Mercury and horsepower signage.

MERCURY 4-STROKE OUTBOARD SPLASH COVER



67-8M0087242

F50 outboard splashcover with original Mercury -and horsepower signage.

MERCURY 4-STROKE OUTBOARD SPLASH COVER



67-8M0087244

F80 outboard splashcover with original Mercury -and horsepower signage.

MERCURY 4-STROKE OUTBOARD SPLASH COVER



67-8M0087243

F60 outboard splashcover with original Mercury -and horsepower signage.

MERCURY 4-STROKE OUTBOARD SPLASH COVER



67-8M0097351

F80 outboard splashcover with original Mercury -and horsepower signage.
Model Year 2014.

MERCURY 4-STROKE OUTBOARD SPLASH COVER



67-8M0087245

F100 outboard splashcover with original Mercury -and horsepower signage.

MERCURY 4-STROKE OUTBOARD SPLASH COVER



67-8M0097352

F100 outboard splashcover with original Mercury -and horsepower signage. Model Year 2014.

MERCURY 4-STROKE OUTBOARD SPLASH COVER



67-8M0087246

F115 outboard splashcover with original Mercury -and horsepower signage.

MERCURY 4-STROKE OUTBOARD SPLASH COVER



67-8M0097353

F115 outboard splashcover with original Mercury -and horsepower signage. Model Year 2014.

MERCURY 4-STROKE OUTBOARD SPLASH COVER



67-8M0110410

F115 Sea Pro outboard splashcover with original Mercury and horsepower signage.

MERCURY 4-STROKE OUTBOARD SPLASH COVER



67-8M0087247

F150 outboard splashcover with original Mercury -and horsepower signage. Model Year 2013.

MERCURY 4-STROKE OUTBOARD SPLASH COVER



67-8M0087248

F150 Verado outboard splashcover with original Mercury -and horsepower signage.

MERCURY 4-STROKE OUTBOARD SPLASH COVER



67-8M0087249

F175 Verado outboard splashcover with original Mercury -and horsepower signage.

OUTBOARD SPLASH COVERS

MERCURY 4-STROKE OUTBOARD SPLASH COVER



67-8M0087250

F200 Verado outboard splashcover with original Mercury -and horsepower signage.

MERCURY 4-STROKE OUTBOARD SPLASH COVER



67-8M0087251

F225 Verado outboard splashcover with original Mercury -and horsepower signage.

MERCURY 4-STROKE OUTBOARD SPLASH COVER



67-8M0087252

F250 Verado outboard splashcover with original Mercury -and horsepower signage.

MERCURY 4-STROKE OUTBOARD SPLASH COVER



67-8M0087253

F275 Verado outboard splashcover with original Mercury -and horsepower signage.

MERCURY 4-STROKE OUTBOARD SPLASH COVER



67-8M0087254

F300 Verado outboard splashcover with original Mercury -and horsepower signage.

MERCURY 4-STROKE OUTBOARD SPLASH COVER



67-8M0087255

F350 Verado outboard splashcover with original Mercury -and horsepower signage.

MERCURY 4-STROKE OUTBOARD SPLASH COVER



67-8M0108695

F350 L6 generation outboard splashcover with original Mercury -and horsepower signage.

MERCURY 4-STROKE OUTBOARD SPLASH COVER

Image not Available.

67-8M0108696

400R generation outboard splash cover with original Mercury Racing and horsepower signage

POINT-OF-SALE PRODUCT DISPLAYS

Various groupings of extremely fast moving, high volume products will be offered throughout the near future. They will be designed to fit on this easel, providing constant messaging for your in-store customers.



POINT-OF-SALE PRODUCT EASELS

DISPLAY EASEL

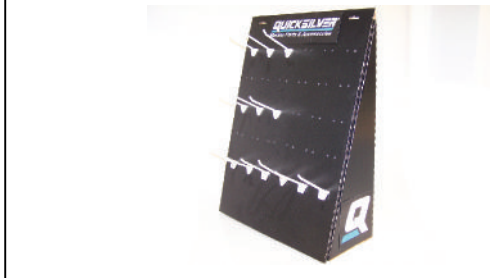

8M0052604

This display easel can be free standing or hung on peg hooks. It is flood coated with a black varnish.

Included in the kit:

- (1) easy to assemble display easel
 - (12) display hooks
 - (2) placard or chart fasteners
 - (1) Quicksilver logo decal
 - (2) "Q bug" decals
- Quicksilver Branded

POINT-OF-SALE PRODUCT KITS

ANODE KIT



8M0052656

Let your customers know that our Cadmium-Free anodes are good for the environment and get them thinking about having them inspected for replacement. Anodes should always be replaced when 50% deteriorated for maximum protection.

Kit contains:

- (2) 31640Q 4
- (2) 821631Q 1
- (2) 806190Q 1
- (2) 76214Q 5
- (2) 806189Q 1
- (3) 826134Q
- (2) 818298Q 1
- (1) Cadmium-Free Placard

(1) suggested plan-o-gram for displaying on our easels

Applications are displayed on the back of the individual packages. Quicksilver Branded, Clamshell Package Point of Sale Packaged.

POINT-OF-SALE PRODUCT DISPLAYS

IMPELLER KIT



47-8M0061756

A collection of various water impeller and water pump replacement parts. These feature the best impeller material and impeller to hub bonding in the industry, display packaged to raise customer awareness. Impellers should be inspected for replacement once per year or every 100 hours of operation.

Kit contains:

- (2) 47- 43026Q02 Impeller
- (2) 47- 43026Q06 Impeller Repair Kit
- (1) 47- 85089Q 4 Impeller Repair Kit
- (2) 47- 42038Q02 Impeller
- (2) 47- 96148Q 8 Water Pump Upper Repair Kit
- (2) 47- 89984Q 5 Impeller Repair Kit
- (2) 47- 59362Q01 Impeller Repair Kit
- (1) Display Placard
- (1) Suggested plan-o-gram for product placement, product applications are displayed on the back of the point-of-sale packaging.

Quicksilver Branded

POINT-OF-SALE PRODUCTS AND EASELS

IMPELLER KIT + QUICKSILVER EASEL



8M0070409

Includes 8M0061756 Impeller kit and Quicksilver Easel.

ANODE KIT + QUICKSILVER EASEL



8M0070410

Includes 8M0052656 Anode Kit and Quicksilver Easel.

TABLE OF CONTENTS

Outboard Maintenance	244	4.3L TKS Alpha.	253
135-150-175-200 (4 Cylinder) Verado 1B311420 and above.	248	4.3L TKS Bravo.	253
150 EFI FourStroke 1B905505 and above. . .	247	4.5L MPI Alpha.	254
15 Hp FourStroke 0R235949 and above. . .	244	4.5L MPI Bravo.	254
2.5-3.5 HP FourStroke 0R131842 and above	244	5.0L/5.7L MPI Alpha.	255
200-300 (6 Cyl) Verado 1B390143 and above (prior to Gen V).	249	5.0L/5.7L MPI Bravo.	255
200-300 (6 Cyl) Verado 2B144123 and above (Gen V).	249	5.0L/5.7L TKS Alpha.	254
20 Hp FourStroke 0R235168 and above. . .	244	5.0L/5.7L TKS Bravo.	255
25-30 Hp EFI FourStroke 0R106999 and above.	245	5.7 & 6.2 MPI MIE.	256
350-400 (6 Cyl) Verado.	249	5.7L MPI Towsports.	256
40-50-60 Hp FourStroke 1C050252 and above.	245	5.7L TKS MIE & Towsports.	255
40 Hp (3 cyl) FourStroke 1C049739 and above.	245	6.2L MPI Bravo.	256
4-5-6 Hp FourStroke 0R411838 and above. .	244	6.2L MPI Bravo (Mercury).	256
75-90-115/115 Pro XS Hp FourStroke 2B094996 and above.	247	6.7L (135/150 NA) Diesel.	258
75-90-115 Hp FourStroke 1B366823-2B094995.	246	6.7L (180/230/260/280 TCA) Diesel.	259
75-90-115 Hp FourStroke 2B094996 and above.	246	6.7L (220 TC) Diesel.	258
75-90-115 Optimax (1.5L) 1B227000 and above.	246	8.1L MCM & MIE.	257
8-9.9 Hp FourStroke 0R042475 and above. .	244	8.2L MCM & MIE.	257
V-6 Optimax (2.5L, non-Pro models) 1B227000 and above.	247	Alpha Sterndrive.	259
V-6 Optimax (3.0L, non-Pro models) 1B227000 and above.	248	Bravo Sterndrive.	259
Service Interval Kits	251	QSD 2.0 Diesel.	257
MerCruiser Maintenance	253	QSD 2.8 Diesel.	257
3.0L MPI.	253	QSD 4.2 Diesel.	257
3.0L TKS.	253		
3.0L V6 TDI Diesel.	258		
4.2L V8 TDI Diesel.	258		
4.3L MPI Alpha.	254		
4.3L MPI Bravo.	254		

OUTBOARD MAINTENANCE

2.5-3.5 HP FOURSTROKE 0R131842 AND ABOVE

ANODE

823913Q

Aluminum

INLINE FUEL FILTER

35- 16248

An in-line fuel filter located under cowl on outboard engines.

WATER IMPELLER REPAIR KIT

889246A16

Includes impeller, key, face plate and face plate gaskets.

WATER PUMP IMPELLER

47- 16154 3

SPARK PLUG

33-803507

NGK, DCPR6E, check and set gap per owner's manual or the emissions control information decal if present.

THERMOSTAT

804540

52 degrees Centigrade, 126 degrees Fahrenheit

4-5-6 HP FOURSTROKE 0R411838 AND ABOVE

ANODE

823912

Aluminum, Round style.

875208

Square style.

INLINE FUEL FILTER

35- 16248

An in-line fuel filter located under cowl on outboard engines.

WATER IMPELLER REPAIR KIT

16159A03

WATER PUMP IMPELLER

47- 16154 3

SPARK PLUG

33-803507

NGK, DCPR6E, check and set gap per owner's manual or the emissions control information decal if present.

THERMOSTAT

804540

52 degrees Centigrade, 126 degrees Fahrenheit

8-9.9 HP FOURSTROKE 0R042475 AND ABOVE

TRIM TAB ANODE

853762T01

Zinc

ANODE

875208

Square style.

INLINE FUEL FILTER

35- 16248

An in-line fuel filter located under cowl on outboard engines.

WATER IMPELLER REPAIR KIT

47-803748Q01

Includes new impeller and face plate.

47-803748Q02

Includes new impeller and face plate.

WATER PUMP IMPELLER

47-803748

47-803748 1

SPARK PLUG

33-803507

NGK, DCPR6E, check and set gap per owner's manual or the emissions control information decal if present.

THERMOSTAT

855676002

60 degree F. thermostat only. For the correct associated gasket for your model you will need to visit the Electronic Parts Catalog.

855676005

15 HP FOURSTROKE 0R235949 AND ABOVE

TRIM TAB ANODE

853762T01

Zinc

ANODE

875208

Square style.

INLINE FUEL FILTER

35- 16248

An in-line fuel filter located under cowl on outboard engines.

FOURSTROKE OUTBOARD OIL FILTER

35-822626Q03

FourStroke Outboard replaceable screw-on type canister filters.

WATER IMPELLER REPAIR KIT

46-803750A06

WATER PUMP IMPELLER

47-803748

SPARK PLUG

33-803507

NGK, DCPR6E, check and set gap per owner's manual or the emissions control information decal if present.

THERMOSTAT

855676002

60 degree F. thermostat only. For the correct associated gasket for your model you will need to visit the Electronic Parts Catalog.

20 HP FOURSTROKE 0R235168 AND ABOVE

TRIM TAB ANODE

853762T01

Zinc

ANODE

875208

Square style.

INLINE FUEL FILTER

35- 16248

An in-line fuel filter located under cowl on outboard engines.

FOURSTROKE OUTBOARD OIL FILTER

35-822626Q03

FourStroke Outboard replaceable screw-on type canister filters.

WATER IMPELLER REPAIR KIT

46-803750A06

WATER PUMP IMPELLER

47-803748

SPARK PLUG

33-803507

NGK, DCPR6E, check and set gap per owner's manual or the emissions control information decal if present.

THERMOSTAT

855676002

60 degree F. thermostat only. For the correct associated gasket for your model you will need to visit the Electronic Parts Catalog.

25-30 HP EFI FOURSTROKE 0R106999 AND ABOVE

TRIM TAB ANODE

853762

Zinc

ANODE

804043

823912002

Aluminum

FUEL FILTER KIT

35-8M0088825

FOURSTROKE OUTBOARD OIL FILTER

35-822626Q03

FourStroke Outboard replaceable screw-on type canister filters.

IMPELLER REPAIR KIT

853792A07

WATER PUMP IMPELLER

47- 16154 1

Various 25-20 Hp. FourStroke and 2-cycle outboards.

SPARK PLUG

33-803507

NGK, DCPR6E, check and set gap per owner's manual or the emissions control information decal if present.

THERMOSTAT

855676002

60 degree F. thermostat only. For the correct associated gasket for your model you will need to visit the Electronic Parts Catalog.

40 HP (3 CYL) FOURSTROKE 1C049739 AND ABOVE

TRIM TAB

822157T03

17264T 2

POWER TRIM ANODE

818298Q 1

Aluminum

Located on the bottom of the external power trim pump assembly.

818298T 3

Magnesium - For freshwater use only. Do not use in saltwater applications. Located on the bottom of the external power trim pump assembly.

SIDE POCKET ANODE

826134Q

Aluminum

Located in side pockets on the gearhousing just above the cavitation plate.

826134T 3

Magnesium - For freshwater use only. Do not use in saltwater applications. Located in side pockets on the gearhousing just above the cavitation plate.

FUEL FILTER

35-879885Q

In-line, under cowl fuel filter.

INLINE FUEL FILTER

35-879884T

A cartridge type fuel filter located under the cowl on outboard engines.

FOURSTROKE OUTBOARD OIL FILTER

35-8M0065103

FourStroke Outboard replaceable screw-on type canister filters.

COMPLETE WATER PUMP

46-812966A12

Includes both upper and lower housings, gaskets, key, O-ring, plate, and impeller

WATER PUMP IMPELLER

47- 19453T

Various 30-60 Hp. FourStroke outboards.

SPARK PLUG

33-883323001

Champion, RA8HC, check and set gap per owner's manual or the emissions control information decal if present.

THERMOSTAT KIT

855676A 1

Includes 120 degree thermostat and gaskets.

TIMING BELT

57-8M0065179

40-50-60 HP FOURSTROKE 1C050252 AND ABOVE

TRIM TAB

31640T07

EDP - Black, this painted tab will not perform an anodic function.

POWER TRIM ANODE

818298Q 1

Aluminum

Located on the bottom of the external power trim pump assembly.

818298T 3

Magnesium - For freshwater use only. Do not use in saltwater applications. Located on the bottom of the external power trim pump assembly.

SIDE POCKET ANODE

826134Q

Aluminum

Located in side pockets on the gearhousing just above the cavitation plate.

826134T 3

Magnesium - For freshwater use only. Do not use in saltwater applications. Located in side pockets on the gearhousing just above the cavitation plate.

FUEL FILTER

35-879885Q

In-line, under cowl fuel filter.

INLINE FUEL FILTER

35-879884T

A cartridge type fuel filter located under the cowl on outboard engines.

FOURSTROKE OUTBOARD OIL FILTER

35-8M0065103

FourStroke Outboard replaceable screw-on type canister filters.

COMPLETE WATER PUMP

46-812966A12

Includes both upper and lower housings, gaskets, key, O-ring, plate, and impeller

46-8M0113801

Includes both upper & lower housings, gaskets, plate and impeller.

WATER PUMP IMPELLER

47- 19453T

Various 30-60 Hp. FourStroke outboards.

47- 43026T 2

OUTBOARD MAINTENANCE

SPARK PLUG

33-883323001

Champion, RA8HC, check and set gap per owner's manual or the emissions control information decal if present.

THERMOSTAT

14586

120 Degrees

TIMING BELT

57-8M0065179

75-90-115 HP FOURSTROKE 2B094996 AND ABOVE

TRIM TAB

8M0091534

EDP painted, this tab does not provide anodic protection.

ANODIC PLATE

76214Q 5

Aluminum

Provides additional clearance for high rake propellers.

POWER TRIM ANODE

818298Q 1

Aluminum

Located on the bottom of the external power trim pump assembly.

818298T 3

Magnesium - For freshwater use only. Do not use in saltwater applications. Located on the bottom of the external power trim pump assembly.

SIDE POCKET ANODE

826134Q

Aluminum

Located in side pockets on the gearhousing just above the cavitation plate.

826134T 3

Magnesium - For freshwater use only. Do not use in saltwater applications. Located in side pockets on the gearhousing just above the cavitation plate.

FUEL FILTER

35-879885Q

In-line, under cowl fuel filter.

FOURSTROKE OUTBOARD OIL FILTER

35-8M0065103

FourStroke Outboard replaceable screw-on type canister filters.

COMPLETE WATER PUMP

8M0094529

Includes upper and lower housings, gaskets, plate, seals, key and impeller.

WATER PUMP IMPELLER

47- 43026T 2

SPARK PLUG

33-8M0057936

NGK, ZFR5F, check and set gap per owner's manual or the emissions control information decal if present.

THERMOSTAT ASSEMBLY

8M0090819

Includes thermostat and housing.

75-90-115 HP FOURSTROKE 1B366823-2B094995

TRIM TAB

31640T07

EDP - Black, this painted tab will not perform an anodic function.

POWER TRIM ANODE

818298Q 1

Aluminum

Located on the bottom of the external power trim pump assembly.

818298T 3

Magnesium - For freshwater use only. Do not use in saltwater applications. Located on the bottom of the external power trim pump assembly.

SIDE POCKET ANODE

826134Q

Aluminum

Located in side pockets on the gearhousing just above the cavitation plate.

826134T 3

Magnesium - For freshwater use only. Do not use in saltwater applications. Located in side pockets on the gearhousing just above the cavitation plate.

FUEL FILTER

35-879885Q

In-line, under cowl fuel filter.

FOURSTROKE OUTBOARD OIL FILTER

35-877761Q01

Replaceable screw-on type canister filter.

AIR FILTER

35-8M0082911

COMPLETE WATER PUMP

46- 43024A 7

Includes both upper & lower housings, gaskets, plate and impeller.

WATER PUMP IMPELLER

47- 43026T 2

SPARK PLUG

33-898829001

NGK, LFR4A-E, check and set gap per owner's manual or the emissions control information decal if present.

THERMOSTAT

892864T06

Includes thermostat and housing.

ALTERNATOR BELT

57-897574Q01

75-115 EFI 1.7L FourStroke outboard

75-90-115 OPTIMAX (1.5L) 1B227000 AND ABOVE

TRIM TAB

31640T07

EDP - Black, this painted tab will not perform an anodic function.

31640Q03

Magnesium - For freshwater use only. Do not use in Saltwater applications.

POWER TRIM ANODE

818298Q 1

Aluminum

Located on the bottom of the external power trim pump assembly.

818298T 3

Magnesium - For freshwater use only. Do not use in saltwater applications. Located on the bottom of the external power trim pump assembly.

SIDE POCKET ANODE

826134Q

Aluminum

Located in side pockets on the gearhousing just above the cavitation plate.

826134T 3

Magnesium - For freshwater use only. Do not use in saltwater applications. Located in side pockets on the gearhousing just above the cavitation plate.

IN-LINE OIL FILTER

35-875284T01

FUEL FILTER ELEMENT

35-8M0060041

Under cowl replacement cartridge where applicable.

COMPLETE WATER PUMP

46- 43024A 7

Includes both upper & lower housings, gaskets, plate and impeller.

WATER PUMP IMPELLER

47- 43026T 2

SPARK PLUG

33-892567Q

NGK IZFR5J, check and set gap per owner's manual or the emissions control information decal if present.

THERMOSTAT

833072004

62 degrees Centigrade, 143 degrees Fahrenheit.

ALTERNATOR BELT

57-8M0026410

75-125 Hp. 3 cylinder (1.5L) Optimax outboard

75-90-115/115 PRO XS HP FOURSTROKE 2B094996 AND ABOVE

TRIM TAB

8M0091534

EDP painted, this tab does not provide anodic protection.

ANODIC PLATE

76214Q 5

Aluminum

Provides additional clearance for high rake propellers.

POWER TRIM ANODE

818298Q 1

Aluminum

Located on the bottom of the external power trim pump assembly.

818298T 3

Magnesium - For freshwater use only. Do not use in saltwater applications. Located on the bottom of the external power trim pump assembly.

SIDE POCKET ANODE

826134Q

Aluminum

Located in side pockets on the gearhousing just above the cavitation plate.

826134T 3

Magnesium - For freshwater use only. Do not use in saltwater applications. Located in side pockets on the gearhousing just above the cavitation plate.

FUEL FILTER

35-879885Q

In-line, under cowl fuel filter.

FOURSTROKE OUTBOARD OIL FILTER

35-8M0065103

FourStroke Outboard replaceable screw-on type canister filters.

COMPLETE WATER PUMP

8M0094529

Includes upper and lower housings, gaskets, plate, seals, key and impeller.

WATER PUMP IMPELLER

47- 43026T 2

SPARK PLUG

33-8M0057936

NGK, ZFR5F, check and set gap per owner's manual or the emissions control information decal if present.

THERMOSTAT ASSEMBLY

8M0090819

Includes thermostat and housing.

150 EFI FOURSTROKE 1B905505 AND ABOVE

ANODIC PLATE

76214Q 5

Aluminum

Provides additional clearance for high rake propellers.

76214A 6

Magnesium - For freshwater use only. Do not use in saltwater applications.

POWER TRIM ANODE

8M0057772

Aluminum. Located on the bottom of the external power trim assembly.

SIDE POCKET ANODE

826134Q

Aluminum

Located in side pockets on the gearhousing just above the cavitation plate.

826134T 3

Magnesium - For freshwater use only. Do not use in saltwater applications. Located in side pockets on the gearhousing just above the cavitation plate.

FUEL FILTER

35-879885Q

In-line, under cowl fuel filter.

INLINE FUEL FILTER

35-8M0057677

High pressure in-line fuel filter to fuel rail.

FOURSTROKE OUTBOARD OIL FILTER

35-877761Q01

Replaceable screw-on type canister filter.

COMPLETE WATER PUMP

8M0094529

Includes upper and lower housings, gaskets, plate, seals, key and impeller.

WATER PUMP IMPELLER

47- 43026T 2

SPARK PLUG

33-8M0057936

NGK, ZFR5F, check and set gap per owner's manual or the emissions control information decal if present.

THERMOSTAT

892864T06

Includes thermostat and housing.

ALTERNATOR BELT

57-8M0031641

V-6 OPTIMAX (2.5L, NON-PRO MODELS) 1B227000 AND ABOVE

ANODIC PLATE

76214Q 5

Aluminum

Provides additional clearance for high rake propellers.

76214A 6

Magnesium - For freshwater use only. Do not use in saltwater applications.

POWER TRIM ANODE

818298Q 1

Aluminum

Located on the bottom of the external power trim pump assembly.

818298T 3

Magnesium - For freshwater use only. Do not use in saltwater applications. Located on the bottom of the external power trim pump assembly.

SIDE POCKET ANODE

826134Q

Aluminum

Located in side pockets on the gearhousing just above the cavitation plate.

OUTBOARD MAINTENANCE

826134T 3

Magnesium - For freshwater use only. Do not use in saltwater applications. Located in side pockets on the gearhousing just above the cavitation plate.

IN-LINE OIL FILTER

35-875284T01

WATER SEPARATING FUEL FILTER

35- 18458Q 4

Water separating fuel filter with the blue screw-in sensor.

WATER PUMP UPPER REPAIR KIT

46- 96148Q 8

Includes plastic pump housing assembly, impeller, face plate, gaskets, drive key or pin, water tube guide sleeve, "O" rings and geartube fill & vent screw seals. (Base not included)

WATER PUMP IMPELLER

47- 89984T 4

SPARK PLUG

33-889597Q

NGK, IZFR5G, check and set gap per owner's manual or the emissions control information decal if present.

THERMOSTAT

833072003

62 degrees Centigrade, 143 degrees Fahrenheit

ALTERNATOR BELT

57-828507Q 4

135/150/175 Optimax, 2.5L DFI outboard

V-6 OPTIMAX (3.0L, NON-PRO MODELS) 1B227000 AND ABOVE

ANODIC PLATE

76214Q 5

Aluminum

Provides additional clearance for high rake propellers.

76214A 6

Magnesium - For freshwater use only. Do not use in saltwater applications.

POWER TRIM ANODE

818298Q 1

Aluminum

Located on the bottom of the external power trim pump assembly.

818298T 3

Magnesium - For freshwater use only. Do not use in saltwater applications. Located on the bottom of the external power trim pump assembly.

SIDE POCKET ANODE

826134Q

Aluminum

Located in side pockets on the gearhousing just above the cavitation plate.

826134T 3

Magnesium - For freshwater use only. Do not use in saltwater applications. Located in side pockets on the gearhousing just above the cavitation plate.

IN-LINE OIL FILTER

35-875284T01

FUEL FILTER ELEMENT

35-8M0060041

Under cowl replacement cartridge where applicable.

WATER PUMP IMPELLER

47- 43026T 2

SPARK PLUG

33-843220Q

NGK, LZFR6J, check and set gap per owner's manual or the emissions control information decal if present.

THERMOSTAT

8M0057307

54 Degrees Centigrade, 130 Degrees Fahrenheit

BELT - ALTERNATOR

57-828507Q 5

135-150-175-200 (4 CYLINDER) VERADO 1B311420 AND ABOVE

ANODIC PLATE

76214Q 5

Aluminum

Provides additional clearance for high rake propellers.

76214A 6

Magnesium - For freshwater use only. Do not use in saltwater applications.

POWER TRIM ANODE

818298Q 1

Aluminum

Located on the bottom of the external power trim pump assembly.

818298T 3

Magnesium - For freshwater use only. Do not use in saltwater applications. Located on the bottom of the external power trim pump assembly.

SIDE POCKET ANODE

826134Q

Aluminum

Located in side pockets on the gearhousing just above the cavitation plate.

826134T 3

Magnesium - For freshwater use only. Do not use in saltwater applications. Located in side pockets on the gearhousing just above the cavitation plate.

FUEL FILTER

35-879885Q

In-line, under cowl fuel filter.

FUEL FILTER ELEMENT

35-8M0060041

Under cowl replacement cartridge where applicable.

FOURSTROKE OUTBOARD OIL FILTER

35-877767Q01

Replaceable screw-on type canister filter. Replaces the production 896546_ series oil filter.

AIR FILTER

35-896247

COMPLETE WATER PUMP

817275A09

Includes both upper and lower housings, gaskets, seals, key, Oil-carrier, retaining ring, plate, and impeller.

WATER PUMP IMPELLER

47- 43026T 2

SPARK PLUG

33-889246Q39

NGK, ILFR6GE, check and set gap per owner's manual or the emissions control information decal if present.

THERMOSTAT ASSEMBLY

892864T04

Includes thermostat and housing.

ALTERNATOR BELT

57-880566Q14

6 cylinder Verado

200-300 (6 CYL) VERADO 1B390143 AND ABOVE (PRIOR TO GEN V)

ANODIC PLATE 76214Q 5

Aluminum
Provides additional clearance for high rake propellers.

76214A 6

Magnesium - For freshwater use only. Do not use in saltwater applications.

POWER TRIM ANODE 880653 893404

Multiple pieces may be required per engine application.

SIDE POCKET ANODE 826134Q

Aluminum
Located in side pockets on the gearhousing just above the cavitation plate.

826134T 3

Magnesium - For freshwater use only. Do not use in saltwater applications. Located in side pockets on the gearhousing just above the cavitation plate.

FUEL FILTER 35-879885Q

In-line, under cowl fuel filter.

FUEL FILTER ELEMENT 35-8M0060041

Under cowl replacement cartridge where applicable.

FOURSTROKE OUTBOARD OIL FILTER 35-877769Q01

Replaceable screw-on type canister filter. Replaces the production 883701_ series oil filter.

AIR FILTER 35-893318T02

COMPLETE WATER PUMP 817275A09

Includes both upper and lower housings, gaskets, seals, key, Oil-carrier, retaining ring, plate, and impeller.

8M0078858

Includes water impeller, upper and lower housings, face plate, gaskets, drive key, face seal and water tube coupling.

WATER PUMP IMPELLER 47- 43026T 2

SPARK PLUG 33-889246Q39

NGK, ILFR6GE, check and set gap per owner's manual or the emissions control information decal if present.

THERMOSTAT ASSEMBLY 892864T04

Includes thermostat and housing.

ALTERNATOR BELT 57-880566Q14

6 cylinder Verado

200-300 (6 CYL) VERADO 2B144123 AND ABOVE (GEN V)

ANODIC PLATE 76214T 5

Aluminum
Provides additional clearance for high rake propellers.

76214A 6

Magnesium - For freshwater use only. Do not use in saltwater applications.

POWER TRIM ANODE 880653 893404

Multiple pieces may be required per engine application.

SIDE POCKET ANODE 826134T

Aluminum
Located in side pockets on the gearhousing just above the cavitation plate.

826134T 3

Magnesium - For freshwater use only. Do not use in saltwater applications. Located in side pockets on the gearhousing just above the cavitation plate.

FUEL FILTER 35-879885Q

In-line, under cowl fuel filter.

WATER SEPARATING FUEL FILTER 35-8M0095659

Designed smaller to better fit the hand, the internal holding capacity of this filter is as great as our standard filter. A new o-ring for the water sensor is included with each filter.

FOURSTROKE OUTBOARD OIL FILTER 35-877769K01

Replaceable screw-on type canister filter.

AIR FILTER 35-893318T02

COMPLETE WATER PUMP 817275A09

Includes both upper and lower housings, gaskets, seals, key, Oil-carrier, retaining ring, plate, and impeller.

8M0078858

Includes water impeller, upper and lower housings, face plate, gaskets, drive key, face seal and water tube coupling.

WATER PUMP IMPELLER 47- 43026T 2

SPARK PLUG 33-889246Q39

NGK, ILFR6GE, check and set gap per owner's manual or the emissions control information decal if present.

THERMOSTAT ASSEMBLY 892864T04

Includes thermostat and housing.

ALTERNATOR BELT 57-880566Q14

6 cylinder Verado

350-400 (6 CYL) VERADO

ANODIC PLATE 76214T 5

Aluminum
Provides additional clearance for high rake propellers.

76214A 6

Magnesium - For freshwater use only. Do not use in saltwater applications.

ANODE 8M0012083

Corrosion protection.

POWER TRIM ANODE 893404

Multiple pieces may be required per engine application.

SIDE POCKET ANODE 826134T

Aluminum
Located in side pockets on the gearhousing just above the cavitation plate.

OUTBOARD MAINTENANCE

826134T 3

Magnesium - For freshwater use only. Do not use in saltwater applications. Located in side pockets on the gearhousing just above the cavitation plate.

FUEL FILTER

35-879885Q

In-line, under cowl fuel filter.

FUEL FILTER ELEMENT

35-8M0060041

Under cowl replacement cartridge where applicable.

FOURSTROKE OUTBOARD OIL FILTER

35-877769K01

Replaceable screw-on type canister filter.

AIR FILTER

35-893318T02

COMPLETE WATER PUMP

817275A09

Includes both upper and lower housings, gaskets, seals, key, Oil-carrier, retaining ring, plate, and impeller.

8M0078858

Includes water impeller, upper and lower housings, face plate, gaskets, drive key, face seal and water tube coupling.

WATER PUMP IMPELLER

47- 43026T 2

SPARK PLUG

33-889246Q39

NGK, ILFR6GE, check and set gap per owner's manual or the emissions control information decal if present.

THERMOSTAT ASSEMBLY

892864T04

Includes thermostat and housing.

ALTERNATOR BELT

57-880566Q14

6 cylinder Verado

SERVICE INTERVAL KITS

100 HOUR SERVICE KIT



8M0090558

Oil filter, low & high pressure fuel filter, oil drain seal, 2-gearcase drain seals, thermostat and 2-thermostat gaskets
40-60 EFI 4Cyl. 4 Stroke
Mercury Branded

300 HOUR SERVICE KIT



8M0090559

Oil filter, low & high pressure fuel filter, oil drain seal, 2-gearcase drain seals, thermostat, 2-thermostat gaskets, 4-spark plugs, water impeller kit, power trim adode and lower unit anode.
40-60 EFI 4Cyl. 4 Stroke (BigFoot and CT gearcases only)
Mercury Branded

300 HOUR SERVICE KIT



8M0113483

Oil filter, low & high pressure fuel filter, oil drain seal, 2-gearcase drain seals, thermostat, 2-thermostat gaskets, 4-spark plugs, water impeller kit, power trim anode and lower unit anode.
40-60HP 4Cyl. EFI Fourstroke (standard gearcase only)
Mercury Branded

100 HOUR SERVICE KIT



8M0097856

Oil filter, fuel filter, oil drain seal and 2-gearcase drain seals
75-115HP FourStroke (1.7L) S/N:1B366823 - 2B094995
Mercury Branded

300 HOUR SERVICE KIT



8M0097857

Oil filter, fuel filter, oil drain seal, 2-gearcase drain seals, 4-spark plugs, thermostat kit, water impeller kit, belt, power trim and lower unit anode.
75-115HP FourStroke (1.7L) S/N:1B366823 - 2B094995
Mercury Branded

100 HOUR SERVICE KIT



8M0097854

Oil filter, fuel filter and gearcase drain seal
75-115HP FourStroke (2.1L) S/N:2B094996 and Up
Mercury Branded

SERVICE INTERVAL KITS

300 HOUR SERVICE KIT



8M0097855

Oil filter, fuel filter, gearcase drain seal, 4-spark plugs, thermostat kit, water impeller kit, power trim and lower unit anode.
75-115HP FourStroke (2.1L) S/N:2B094996 and Up
Mercury Branded

300 HOUR SERVICE KIT



8M0097859

Oil filter, low & high pressure fuel filter, oil drain seal, 2-gearcase drain seals, 6-spark plugs, thermostat kit, water impeller kit, belt and anode kit.
L6 Verado FourStroke
Mercury Branded

100 HOUR SERVICE KIT



8M0094232

Oil filter, low & high pressure fuel filter, gearcase drain seal.
150HP EFI 4 Stroke
Mercury Branded

300 HOUR SERVICE KIT



8M0094233

Oil filter, low & high pressure fuel filter, gearcase drain seal, 4-spark plugs, thermostat kit, water impeller kit, belt, 2-lower unit anodes and power trim anode
150HP EFI 4 Stroke
Mercury Branded

100 HOUR SERVICE KIT



8M0097858

Oil filter, low & high pressure fuel filter, oil drain seal and 2-gearcase drain seals
L6 Verado FourStroke
Mercury Branded

MERCUISER MAINTENANCE

3.0L TKS

CAP AND ROTOR KIT
811635Q 2

SPARK PLUG
33-816336Q

NGK, BPR6EFS

CARBURETOR FUEL FILTER
35- 53336Q

CARBURETOR REPAIR KIT
3302-804844002

FUEL PUMP FILTER
35-8M0046752

THERMOSTAT KIT
807252Q 5

160 degree

V-BELT

57-862054Q

39-1/2 in. (1003 mm) length

57- 65607Q

37 in. (940 mm) length

OIL FILTER
35-866340Q03

3.0L MPI

CAP AND ROTOR KIT
811635Q 2

SPARK PLUG
33-816336Q

NGK, BPR6EFS

FUEL FILTER
35-866594Q01

10 micron

THERMOSTAT KIT
807252Q 5

160 degree

V-BELT

57-862054Q

39-1/2 in. (1003 mm) length

57- 65607Q

37 in. (940 mm) length

OIL FILTER
35-866340Q03

4.3L TKS ALPHA

CAP AND ROTOR KIT
815407T 5

SPARK PLUG
33-862029

AC, MR43LTS

CARBURETOR FUEL FILTER
35- 53336Q

CARBURETOR REPAIR KIT
3302-804844002

WATER SEPARATING FUEL FILTER
35-802893Q01

25 micron

PCV VALVE
8M0065285

THERMOSTAT KIT
807252Q 5

160 degree

THERMOSTAT
864493

170 degree, FWC

SERPENTINE BELT
57-865615Q04

1941 mm length

57-865615Q09

1780 mm length

57-865615Q03

2704 mm length

OIL FILTER
35-883702K

w/o remote oil

35-866340Q03

SEA WATER PUMP IMPELLER KIT
47-8M0104229

4.3L TKS BRAVO

CAP AND ROTOR KIT
815407T 5

SPARK PLUG
33-862029

AC, MR43LTS

CARBURETOR FUEL FILTER
35- 53336Q

CARBURETOR REPAIR KIT
3302-804844002

WATER SEPARATING FUEL FILTER
35-802893Q01

25 micron

PCV VALVE
8M0065285

THERMOSTAT KIT
807252Q 5

160 degree

THERMOSTAT
864493

170 degree, FWC

SERPENTINE BELT
57-865615Q03

2704 mm length

57-865615Q08

2535 mm length

OIL FILTER
35-883702K

w/o remote oil

35-866340Q03

SEA WATER PUMP IMPELLER KIT 47-8M0104229

4.3L MPI ALPHA

CAP AND ROTOR KIT 898253T28

SPARK PLUG 33-8M2018369

NGK, ITR4A15 (Iridium)

WATER SEPARATING FUEL FILTER 35-802893Q01

25 micron

PCV VALVE 8M0065285

THERMOSTAT KIT 807252Q 5

160 degree

THERMOSTAT 864493

170 degree, FWC

SERPENTINE BELT 57-865615Q04

1941 mm length

57-865615Q09

1780 mm length

57-865615Q03

2704 mm length

OIL FILTER 35-866340Q03

SEA WATER PUMP IMPELLER KIT 47-8M0104229

4.3L MPI BRAVO

CAP AND ROTOR KIT 898253T28

SPARK PLUG 33-8M2018369

NGK, ITR4A15 (Iridium)

WATER SEPARATING FUEL FILTER 35-802893Q01

25 micron

PCV VALVE 8M0065285

THERMOSTAT KIT 807252Q 5

160 degree

THERMOSTAT 864493

170 degree, FWC

SERPENTINE BELT 57-865615Q03

2704 mm length

57-865615Q08

2535 mm length

OIL FILTER 35-866340Q03

SEA WATER PUMP IMPELLER KIT 47-8M0104229

4.5L MPI ALPHA

SPARK PLUG 33-8M0095454

NGK, BPR5EFS

FUEL FILTER ELEMENT 35-8M0060041

Under cowl replacement cartridge where applicable.

PCV VALVE 21-8M2017060

THERMOSTAT 8M0089715

140 degree

864493

170 degree, FWC

SERPENTINE BELT 57-8M0087881

1409 mm Length

SEPENTINE BELT 57-8M0088876

1687 mm length

OIL FILTER 35-866340Q03

SEA WATER PUMP IMPELLER KIT 47-8M0104229

4.5L MPI BRAVO

SPARK PLUG 33-8M0095454

NGK, BPR5EFS

FUEL FILTER ELEMENT 35-8M0060041

Under cowl replacement cartridge where applicable.

PCV VALVE 21-8M2017060

THERMOSTAT 8M0089715

140 degree

864493

170 degree, FWC

SERPENTINE BELT 57-8M0097728

1713 mm length

SEPENTINE BELT 57-8M0088876

1687 mm length

OIL FILTER 35-866340Q03

SEA WATER PUMP IMPELLER KIT 47-8M0104229

5.0L/5.7L TKS ALPHA

CAP AND ROTOR KIT 805759Q 3

SPARK PLUG

33-816336Q

NGK, BPR6EFS

CARBURETOR FUEL FILTER

35- 53336Q

CARBURETOR REPAIR KIT

3302-804844002

WATER SEPARATING FUEL FILTER

35-802893Q01

25 micron

PCV VALVE

21-8M2017060

THERMOSTAT KIT

807252Q 5

160 degree

SERPENTINE BELT

57-865615Q04

1941 mm length

57-865615Q09

1780 mm length

OIL FILTER

35-866340Q03

5.0L/5.7L TKS BRAVO

CAP AND ROTOR KIT

805759Q 3

SPARK PLUG

33-816336Q

NGK, BPR6EFS

CARBURETOR FUEL FILTER

35- 53336Q

CARBURETOR REPAIR KIT

3302-804844002

WATER SEPARATING FUEL FILTER

35-802893Q01

25 micron

PCV VALVE

21-8M2017060

THERMOSTAT KIT

807252Q 5

160 degree

SERPENTINE BELT

57-865615Q03

2704 mm length

57-865615Q08

2535 mm length

OIL FILTER

35-866340Q03

SEA WATER PUMP IMPELLER KIT

47- 59362T 6

5.0L/5.7L MPI ALPHA

CAP AND ROTOR KIT

8M0061335

SPARK PLUG

33-8M2018369

NGK, ITR4A15 (Iridium)

WATER SEPARATING FUEL FILTER

35-802893Q01

25 micron

PCV VALVE

21-8M2017060

THERMOSTAT KIT

807252Q 5

160 degree

SERPENTINE BELT

57-865615Q04

1941 mm length

57-865615Q09

1780 mm length

57-865615Q08

2535 mm length

OIL FILTER

35-866340Q03

SEA WATER PUMP IMPELLER KIT

47-8M0104229

5.0L/5.7L MPI BRAVO

CAP AND ROTOR KIT

8M0061335

SPARK PLUG

33-8M2018369

NGK, ITR4A15 (Iridium)

WATER SEPARATING FUEL FILTER

35-8M0093688

Replacement filter

PCV VALVE

21-8M2017060

THERMOSTAT KIT

807252Q 5

160 degree

THERMOSTAT

864493

170 degree, FWC

SERPENTINE BELT

57-865615Q03

2704 mm length

57-865615Q06

2667 mm length

57-865615Q08

2535 mm length

OIL FILTER

35-866340Q03

SEA WATER PUMP IMPELLER KIT

47-8M0104229

5.7L TKS MIE & TOWSPORTS

CAP AND ROTOR KIT

805759Q 3

SPARK PLUG

33-816336Q

NGK, BPR6EFS

CARBURETOR FUEL FILTER

35- 53336Q

CARBURETOR REPAIR KIT

3302-804844002

WATER SEPARATING FUEL FILTER

35-802893Q01

25 micron

PCV VALVE

21-8M2017060

THERMOSTAT KIT

807252Q 5

160 degree

SERPENTINE BELT

57-865615Q05

2233 mm length

OIL FILTER

35-866340Q03

SEA WATER PUMP IMPELLER KIT

47- 59362T 6

5.7L MPI TOWSPORTS

CAP AND ROTOR KIT

8M0061335

SPARK PLUG

33-8M2018369

NGK, ITR4A15 (Iridium)

WATER SEPARATING FUEL FILTER

35-802893Q01

25 micron

PCV VALVE

21-8M2017060

THERMOSTAT KIT

807252Q 5

160 degree

SERPENTINE BELT

57-865615Q05

2233 mm length

OIL FILTER

35-866340Q03

SEA WATER PUMP IMPELLER KIT

47-8M0104229

5.7 & 6.2 MPI MIE

CAP AND ROTOR KIT

8M0061335

SPARK PLUG

33-8M2018369

NGK, ITR4A15 (Iridium)

WATER SEPARATING FUEL FILTER

35-8M0093688

Replacement filter

PCV VALVE

21-8M2017060

THERMOSTAT KIT

807252Q 5

160 degree

THERMOSTAT

864493

170 degree, FWC

SERPENTINE BELT

57-865615Q05

2233 mm length

57-865615Q10

2195 mm length

OIL FILTER

35-866340Q03

SEA WATER PUMP IMPELLER KIT

47-8M0104229

6.2L MPI BRAVO

CAP AND ROTOR KIT

8M0061335

SPARK PLUG

33-8M2018369

NGK, ITR4A15 (Iridium)

WATER SEPARATING FUEL FILTER

35-8M0093688

Replacement filter

PCV VALVE

21-8M2017060

THERMOSTAT KIT

807252Q 5

160 degree

THERMOSTAT

864493

170 degree, FWC

SERPENTINE BELT

57-865615Q03

2704 mm length

57-865615Q06

2667 mm length

57-865615Q08

2535 mm length

OIL FILTER

35-866340Q03

SEA WATER PUMP IMPELLER KIT

47-8M0104229

6.2L MPI BRAVO (MERCURY)

SPARK PLUG

33-8M0095454

NGK, BPR5EFS

FUEL FILTER ELEMENT

35-8M0060041

Under cowl replacement cartridge where applicable.

PCV VALVE

21-8M2017060

THERMOSTAT

8M0089715

140 degree

864493

170 degree, FWC

SERPENTINE BELT

57-8M0097728

1713 mm length

SERPENTINE BELT

57-8M0088876

1687 mm length

OIL FILTER

35-866340K01

SEA WATER PUMP IMPELLER KIT

47-8M0104229

8.1L MCM & MIE

SPARK PLUG

33-863622001

AC, 41-983 (Platinum)

WATER SEPARATING FUEL FILTER

35-8M0093688

Replacement filter

THERMOSTAT

8M0076464

160 Degree

SERPENTINE BELT

57-865635Q01

2519 mm length

57-865635Q02

2111 mm length

OIL FILTER

35-866340Q03

SEA WATER PUMP IMPELLER KIT

47-8M0104229

8.2L MCM & MIE

SPARK PLUG

33-810883

NGK, BPR6ES

WATER SEPARATING FUEL FILTER

35-8M0093688

Replacement filter

PCV VALVE

8M0099429

THERMOSTAT

8M0045990

170 degree

SERPENTINE BELT

57-8M0045227

3157 mm

57-8M0045986

2287 mm

OIL FILTER

35-866340Q03

SEA WATER PUMP IMPELLER KIT

47-8M0104229

QSD 2.0 DIESEL

AIR FILTER

8M0047848

Design II

35-879172143

Design I

WATER SEPARATING FUEL FILTER

35-879172104

THERMOSTAT

879150054

SERPENTINE BELT

57-879172120

Replacement belt

ENGINE ANODE ASSEMBLY

879194217

M18 x 1.5 Plug w/ thread-in anode (20mm length x 15mm O.D.)

OIL FILTER

35-895207

3.25 in. (83 mm) diameter

35-879312041

2.625 in. (67 mm) diameter

SEAWATER PUMP IMPELLER KIT

47-896332063

Jabsco

47-879312025

Sherwood

QSD 2.8 DIESEL

AIR FILTER

855514002

WATER SEPARATING FUEL FILTER

35-879172104

THERMOSTAT

8M0093561

SERPENTINE BELT

57-898101624

Replacement Belt

ENGINE ANODE ASSEMBLY

879194217

M18 x 1.5 Plug w/ thread-in anode (20mm length x 15mm O.D.)

OIL FILTER

35-895207

3.25 in. (83 mm) diameter

SEAWATER PUMP IMPELLER KIT

47-896332063

Jabsco

47-879312025

Sherwood

QSD 4.2 DIESEL

AIR FILTER

898272048

Foam

WATER SEPARATING FUEL FILTER

35-879172104

THERMOSTAT
879150054

SERPENTINE BELT
57-898101579

Replacement Belt

ENGINE ANODE ASSEMBLY
879194217

M18 x 1.5 Plug w/ thread-in anode (20mm length x 15mm O.D.)

OIL FILTER
35-895207

3.25 in. (83 mm) diameter

SEAWATER IMPELLER KIT
47-879194186

Jabsco

SEAWATER PUMP IMPELLER KIT
8M0056956

Sherwood

3.0L V6 TDI DIESEL

AIR FILTER
35-8M6002131

WATER SEPARATING FUEL FILTER
35-8M0067337

Replacement element

FUEL FILTER
35-8M0067597

Element, Square

THERMOSTAT
8M0093480

SERPENTINE BELT
57-8M0093495

Alternator & Power steering

ANODE KIT
8M6002274

Block

OIL FILTER
35-8M0066483

Element

SEAWATER PUMP IMPELLER KIT
47-8M0067334

4.2L V8 TDI DIESEL

AIR FILTER
8M0067617

WATER SEPARATING FUEL FILTER
35-8M6002390

THERMOSTAT
8M0086400

SERPENTINE BELT
57-8M0093513

Alternator

ANODE KIT
8M6002274

Block

OIL FILTER
35-8M0066483

Element

SEAWATER PUMP IMPELLER KIT
47-8M0067334

6.7L (135/150 NA) DIESEL

AIR FILTER
35-8M0106323

Replacement cartridge

WATER SEPARATING FUEL FILTER
35-8M0105781

Replacement element

FUEL FILTER
8M0106015

Replacement cartridge

THERMOSTAT
8M0106193

SERPENTINE BELT
57-8M0105952

Alternator

V-BELT
57-8M0110926

Power Steering

ANODE
97-8M0112332

OIL FILTER
35-8M0106058

Replacement cartridge

SEAWATER PUMP IMPELLER
8M0106368

6.7L (220 TC) DIESEL

AIR FILTER
35-8M0106324

Replacement cartridge

WATER SEPARATING FUEL FILTER
35-8M0112241

Replacement Element

FUEL FILTER
8M0106015

Replacement cartridge

THERMOSTAT
8M0106193

SERPENTINE BELT
57-8M0105952

Alternator

V-BELT
57-8M0110926

Power Steering

ANODE
97-8M0112332

OIL FILTER
35-8M0106058

Replacement cartridge

SEAWATER PUMP IMPELLER
47-8M0112282

6.7L (180/230/260/280 TCA) DIESEL

AIR FILTER

35-8M0106324

Replacement cartridge

WATER SEPARATING FUEL FILTER

35-8M0105781

Replacement element

FUEL FILTER

8M0106015

Replacement cartridge

THERMOSTAT

8M0106193

SERPENTINE BELT

57-8M0105952

Alternator

V-BELT

57-8M0110926

Power Steering

ANODE

97-8M0112332

OIL FILTER

35-8M0106058

Replacement cartridge

SEAWATER PUMP IMPELLER

47-8M0112282

ALPHA STERNDRIVE

WATER IMPELLER REPAIR KIT

47-8M0100526

SEAL KIT

26- 88397A 1

Driveshaft Hsg

26-816575A 4

Gear Housing

ANODE KIT

888756Q03

Aluminum anodes - For use in saltwater or freshwater.

888755Q03

Magnesium anodes - For freshwater use only. Do not use in saltwater applications.

DRIVE INSTALLATION KIT

27- 94996Q 2

SHIFT CABLE BELLOWS

74639A 2

Includes clamps

U-JOINT BELLOWS

816431A 1

EXHAUST BELLOWS - BELL HOUSING

18654A 1

SHIFT CABLE KIT

865436A03

BRAVO STERNDRIVE

SEAL KIT

26- 16709A 2

Driveshaft Hsg

26- 76868A04

Gearcase

ANODE KIT

888758Q02

Aluminum anodes - For use in saltwater or freshwater.

888761Q03

Aluminum anodes - For use in saltwater or freshwater.

888761Q04

Aluminum anodes - For use in saltwater or freshwater.

DRIVE INSTALLATION KIT

16755Q 1

SHIFT CABLE BELLOWS

74639A 2

Includes clamps

U-JOINT BELLOWS

8M0062406

EXHAUST BELLOWS - BELL HOUSING

18654A 1

SHIFT CABLE KIT

815471T 1

TABLE OF CONTENTS

Quicksilver 2-Stroke Oil	263	Quicksilver Corrosion Protection	281
2-Stroke Multi-Fuel Outboards	265	Quicksilver Engine Coolant and Water System Antifreeze	282
Application and SKU Chart	263	Quicksilver Fuel System Care and Maintenance	284
Direct Injection (DI) Engine Oil	265	Engine and Fuel System Cleaner	284
Performance Blend for 2-Cycle Race Outboards	265	Fuel Stabilizer	285
Premium Plus TCW3	264	Fuel Treatment	284
Premium TCW3 Oil	263	Quicksilver Gearcase Lubricant	287
Quicksilver 4-Stroke Marine Engine Oil and Oil Filters	266	High Performance Gear Lube Capacity Chart	290
Application and SKU Chart	266	High Performance Gear Lube - SAE 90	289
FCW® 10W30 Mineral Marine Oil	266	Mercury Extreme Performance Gear Lube	290
FCW® 25W40 Mineral Marine Oil	267	Premium Gear Lube Capacity Chart	288
FCW® 25W40 Synthetic Blend Marine Oil	267	Premium Gear Lube - SAE 80W90	287
FCW® 25W50 Synthetic Blend Marine Oil	268	SKU Chart	287
MerCruiser Oil Filters - Gasoline	275	Quicksilver Gearcase Lubricant Accessories	291
Mercury High Performance 4-Stroke Oil	269	Quicksilver Greases	292
Oil Capacity Chart - 4-Stroke Outboards	269	Engine Assembly Grease	293
Oil Capacity Chart - Gasoline Sterndrive/Inboard Engines	272	Grease Application Charts	293
Oil Capacity Chart - Hi-Perf Gasoline Engine	274	Marine Grease	292
Quicksilver/Mercury 4-Stroke Outboard Oil Filters	270	Multi-Purpose Grease	293
Quicksilver Diesel Sterndrive/Inboard Oil	277	Quicksilver Paints and Finish	295
Oil Capacity Chart - Diesel Engine	278	Force Colors	295
Oil Filters for MerCruiser Diesel Engines	278	Mariner Colors	295
SAE 15W40	277	Mercury Colors	296
SAE 5W30	277	Mercury Racing Paint	297
SKU Chart	277	Propeller Paint	297
Quicksilver Powersports Lubricants	280	Surface Preparation and Finish	297
ATV/UTV	280		
Personal Watercraft (PWC)	280		

Quicksilver Steering Fluid 299

Shop Products for Engine Assembly and Maintenance 300

Adhesives and Sealants 300

Lubricants 300

Specialty 300

Shop Tools and Accessories 301

Barrel Pump 301

Crankcase Oil Pump and Adapter 301

Displays 301

Grease Guns 302

Oil Filter Wrenches 302

QUICKSILVER 2-STROKE OIL

APPLICATION AND SKU CHART

2-Stroke Outboard Oil Application Chart

PRODUCT	Low HP: 2.5HP to 30HP	Mid HP: 40 HP to 115HP	High HP: Above 115HP	All HP
	Carbureted or EFI	Carbureted or EFI	Carbureted or EFI	Direct Injection
Premium	*Good	Good	Not recommended	Not recommended
Premium Plus	Better	*Better	*Better	Better
DI Engine Oil	Best	Best	Best	*Best

Premium TCW3

Part Number	Description	Price/Packaging
92-858021QB1	1 L (33.8 oz.) plastic bottles	Priced individually, sold @ 6 bottles / case.
92-858022QB1	4 L (1.06 gal.) plastic bottles	Priced individually, sold @ 3 bottles / case.
92-858023QB1	10 L (2.64 gal.) plastic bottles	Priced individually, sold @ 2 bottles / case.
92-858024QB1	55 gallon (208 L) drum	

Premium Plus TCW3

Part Number	Description	Price/Packaging
92-858026QB1	1 L (33.8 oz.) plastic bottles	Priced individually, sold @ 6 bottles / case.
92-858027QB1	4 L (1.06 gal.) plastic bottles	Priced individually, sold @ 3 bottles / case.
92-858028QB1	10 L (2.64 gal.) plastic bottles	Priced individually, sold @ 2 bottles / case.
92-858029QB1	55 gallon (208 L) drum	

Direct Injection (DI) Engine Oil

Part Number	Description	Price/Packaging
92-858037QB1	4 L (1.06 gal.) plastic bottles	Priced individually, sold @ 6 bottles / case.
92-858038QB1	10 L (2.64 gal.) plastic bottles	Priced individually, sold @ 2 bottles / case.
92-858039Q01	55 gallon (208 L) drum	

Performance Blend for 2-Cycle Outboards

Part Number	Description	Price/Packaging
92-8M0078011	3.78 L (1 US gal) plastic bottles	Priced individually, sold @3 bottles / case

PREMIUM TCW3 OIL

Quicksilver's exclusive formulation provides superior protection to help extend the life of small horsepower, outboard engines. Continued use of Quicksilver® Premium 2-Cycle oil also helps:

- Prevent corrosion of internal components
- Maintain peak engine performance and reliability

This all weather formula provides protection in temperatures down to -13° F (-25° C).

Recommended for use in pre-mix applications for low-horsepower, carbureted engines such as, outboards, personal watercraft, snowmobiles, motorcycles and chainsaws

Meets all outboard and personal watercraft manufacturers' warranty requirements and recommendations for use of a TC-W3® oil

PREMIUM 2-CYCLE TC-W3 OUTBOARD OIL



92-858021QB1

Priced individually, sold @ multiples of 6
1 L plastic bottle
Quicksilver Branded

PREMIUM TCW3 OIL



92-858022QB1

Priced individually, sold @ multiples of 3
4 L plastic bottle
Quicksilver Branded

QUICKSILVER 2-STROKE OIL

PREMIUM TCW3 OIL



92-858023QB1

Priced individually, sold @ multiples of 2
10 L plastic bottle
Quicksilver Branded

PREMIUM TCW3 OIL



92-858024QB1

208 L drum
Quicksilver Branded

PREMIUM PLUS TCW3

Quicksilver's exclusive formulation offers extreme protection for mid- to high-horsepower outboard engines. Continued use this oil will:

- Provide outstanding wear and corrosion protection which help extend engine life
- Minimize performance-robbing carbon deposits
- Maintain peak engine performance and reliability

Recommended for use in oil-injected, carbureted or electronic fuel injected (EFI) mid- to high-horsepower engines such as Mercury®, Mariner® and Force® outboards, Mercury Jet Drives® and Mercury Sport Jet® engines

Meets or exceeds all outboard and personal watercraft manufacturers' warranty requirements and recommendations for use of a TC-W3® oil

PREMIUM PLUS TCW3 OIL



92-858026QB1

Priced individually, sold @ multiples of 6
1 L (33.8 fl oz) plastic bottle
Quicksilver Branded

PREMIUM PLUS TCW3 OIL



92-858027QB1

Priced individually, sold @ multiples of 3
4 L plastic bottle
Quicksilver Branded

PREMIUM PLUS TCW3 OIL



92-858028QB1

Priced individually, sold @ multiples of 2
10 L plastic bottle
Quicksilver Branded

PREMIUM PLUS TCW3 OIL



92-858029QB1

208 L drum
Quicksilver Branded

DIRECT INJECTION (DI) ENGINE OIL

Quicksilver's exclusive formulation offers the maximum protection for DI (direct injection) outboard engines. Continued use this oil will:

- Provide outstanding wear and corrosion protection which help extend engine life
- Minimize performance-robbing carbon deposits
- Maintain peak engine performance and reliability
- Reduce smoke

Recommended for use in direct injection two-cycle engines such as Mercury OptiMax®

Exceeds all outboard manufacturer's warranty requirements and recommendations for use in direct injection applications

DIRECT INJECTION ENGINE OIL



92-858037QB1

Priced individually, sold @ multiples of 3
4 L plastic bottle
Quicksilver Branded

DIRECT INJECTION ENGINE OIL



92-858038QB1

Priced individually, sold @ multiples of 2
10 L plastic bottle
Quicksilver Branded

DIRECT INJECTION ENGINE OIL



92-858039Q01

208 L (55 Gal) drum
Quicksilver Branded

2-STROKE MULTI-FUEL OUTBOARDS

Specialty oil for multi-fuel engines such as JP OptiMax

JP OPTIMAX OIL



92-858092A01

JP OptiMax Multi-Fuel
Priced individually, sold @ multiples of 2
9.46 L (2.5 gallons) bottle
Mercury Branded

JP OPTIMAX OIL



92-858093A01

JP OptiMax Multi-Fuel
208 L (55 Gallons) drum
Mercury Branded

PERFORMANCE BLEND FOR 2-CYCLE RACE OUTBOARDS

Specifically formulated for hi-performance and racing engines. Gives added protection at high operating temperatures which occur when engines are run at high rpm's for extended periods of time.

HIGH PERFORMANCE TWO-STROKE OIL



92-8M0078011

Priced individually, sold @ multiples of 3
3.78 liters (1 gallon) bottle
Mercury Branded

QUICKSILVER 4-STROKE MARINE ENGINE OIL AND OIL FILTERS

QUICKSILVER 4-STROKE MARINE ENGINE OIL AND OIL FILTERS

APPLICATION AND SKU CHART

4-Stroke Marine Engine Oil Application Chart

FourStroke Outboards				Gas Sterndrives/ Inboards	
	LOW HP-2.5 Hp to 60 Hp	MID HP-75 Hp to 115 Hp	Above 115 Hp (non-Verado)	Non-Catalyzed Engine	Catalyzed Engine
10W30 Mineral	Good(1)	Good(1)	Good(1)	Not Recommended	Not Recommended
25W40 Mineral	Good	Good	Good	Good(2)	Good(2)
25W40 Synthetic Blend	Best	Best	Best	Best(2)	Best(2)

(1) *10W30 is recommended for certain operating temperatures and manual start applications; consult operation/owner's manual.

(2) **25W50 recommended in certain operating conditions and high-performance applications; consult operation/owner's manual.

FCW® 10W30 Mineral Marine Oil

Part Number	Description	Price/Packaging
92-8M0086220	1 L (33.8 oz.) plastic bottles	Priced individually, sold @ 6 bottles / case.
92-8M0086221	4 L (1.06 gal.) plastic bottles	Priced individually, sold @ 3 bottles / case.
92-8M0086222	55 gallon (208 L) drum	

FCW® 25W40 Mineral Marine Oil

Part Number	Description	Price/Packaging
92-8M0086223	1 L (33.8 oz.) plastic bottles	Priced individually, sold @ 6 bottles / case.
92-8M0086224	4 L (1.06 gal.) plastic bottles	Priced individually, sold @ 3 bottles / case.
92-8M0086225	55 gallon (208 L) drum	

FCW® 25W40 Synthetic Blend Marine Oil

Part Number	Description	Price/Packaging
92-8M0086226	1 L (33.8 oz.) plastic bottles	Priced individually, sold @ 6 bottles / case.
92-8M0086227	4 L (1.06 gal.) plastic bottles	Priced individually, sold @ 3 bottles / case.
92-8M0086228	55 gallon (208 L) drum	

FCW® 25W50 Synthetic Blend Marine Oil

Part Number	Description	Price/Packaging
92-8M0096256	1 L (1.06 qt) plastic bottles	Priced individually, sold @ 6 bottles / case.
92-858084QE1	4 L (1.06 gal.) plastic bottles	Priced individually, sold @ 3 bottles / case.
92-858119QE1	55 gallon (208 L) drum	

FCW® 10W30 MINERAL MARINE OIL

Quicksilver's all new 4-Stroke oil technology outperforms automotive oils in marine applications because of its specialized additive package designed for marine engines. The NEW mineral 4-Stroke oil is also now approved for use in all Outboard Engines; previously only our synthetic blend could make this claim.

3 things to know:

- For use in all 4-Stroke Marine Engines - New formula 4-Stroke oils are engineering approved for use in certain marine 4-Stroke Outboard applications and exceeds all Marine industry 4-Stroke oil requirements including FC-W and FC-W Catalyst Compatible. In addition, all 10W30 & 25W40 oils are now fully FC-W Catalyst Compatible.
- Flagship Engine and Corrosion Protection - Industry leading strength and viscosity retention and ultimate corrosion and wear protection
- The most recommended Marine Oil - Over 5 years of engineering and development by the largest marine engine manufacture in the world.

10W30 is recommended for certain operating temperatures and manual start applications.

10W30 MARINE ENGINE OIL



92-8M0086220

Priced individually, sold @ multiples of 6
1 L (32.0 fl oz) plastic bottle
Quicksilver Branded

10W30 MARINE ENGINE OIL



92-8M0086221

Priced individually, sold @ multiples of 3
4 L (1.06 US gal) plastic bottle
Quicksilver Branded

QUICKSILVER 4-STROKE MARINE ENGINE OIL AND OIL FILTERS

10W30 MARINE ENGINE OIL



92-8M0086222

208 L (55 US gal) drum
Quicksilver Branded

25W40 MARINE ENGINE OIL



92-8M0086225

208 L (55 US gal) drum
Quicksilver Branded

FCW® 25W40 MINERAL MARINE OIL

Quicksilver's all new 4-Stroke oil technology outperforms automotive oils in marine applications because of its specialized additive package designed for marine engines.

3 things to know:

- For use in all 4-Stroke Marine Engines - New formula 4-Stroke oils are engineering approved for all marine 4-Stroke applications, including: Outboard, MerCruiser, High Performance, Stern Drive/Inboard, and exceeds all Marine industry 4-Stroke oil requirements including FC-W and FC-W Catalyst Compatible.
- Flagship Engine and Corrosion Protection - Industry leading strength and viscosity retention and ultimate corrosion and wear protection.
- The most recommended Marine Oil - Over 5 years of engineering and development by the largest marine engine manufacture in the world.

25W40 recommended in all Marine Engines.

FCW® 25W40 SYNTHETIC BLEND MARINE OIL

Quicksilver's all new 4-Stroke oil technology outperforms automotive oils in marine applications because of its specialized additive package designed for marine engines.

3 things to know:

- For use in all 4-Stroke Marine Engines - New formula 4-Stroke oils are engineering approved for all marine 4-Stroke applications, including: Outboard, MerCruiser, High Performance, Stern Drive/Inboard, and exceeds all Marine industry 4-Stroke oil requirements including FC-W and FC-W Catalyst Compatible.
- Flagship Engine and Corrosion Protection - Industry leading strength and viscosity retention and ultimate corrosion and wear protection
- The most recommended Marine Oil - Over 5 years of engineering and development by the largest marine engine manufacture in the world.

25W40 Synthetic Blend recommended in all Marine Engines (BEST Choice).

25W40 MARINE ENGINE OIL



92-8M0086223

Priced individually, sold @ multiples of 6
1L (32 fl oz) plastic bottle
Quicksilver Branded

25W40 SYNTHETIC BLEND MARINE ENGINE OIL



92-8M0086226

Priced individually, sold @ multiples of 6
1 L (32 oz) plastic bottle
Quicksilver Branded

25W40 MARINE ENGINE OIL



92-8M0086224

Priced individually, sold @ multiples of 3
4 L (1.06 US gal) plastic bottle
Quicksilver Branded

Not all parts listed are available for the European, C.I.S., Africa and Middle East Markets.
For more information, please contact your local Mercury, Mariner, MerCruiser or Quicksilver Office.

QUICKSILVER 4-STROKE MARINE ENGINE OIL AND OIL FILTERS

25W40 SYNTHETIC BLEND MARINE ENGINE OIL



92-8M0086227

Priced individually, sold @ multiples of 3
4 L (1.06 US gal)
Quicksilver Branded

25W40 SYNTHETIC BLEND MARINE ENGINE OIL



92-8M0086228

208 L (55 US gal) drum
Quicksilver Branded

25W50 SYNTHETIC BLEND OUTBOARD OIL



92-858084QE1

Priced individually, sold @ multiples of 3
4 L plastic bottle
Quicksilver Branded

SYNTHETIC BLEND SAE 25W50 OIL



92-858119QE1

208 L drum
Quicksilver Branded

FCW® 25W50 SYNTHETIC BLEND MARINE OIL

25W50 oil is often recommended for engines used in racing. This high performance oil provides maximum lubrication for your marine engine. This oil:

- Maintains viscosity under the most extreme operating conditions such as
 - Racing: Operating engine at maximum output and high temperatures
 - Tow sports and fishing: Alternating between periods of high RPM's and throttling down to low RPM's or idle
- Protects against varnish buildup and sludge formation
- Exceeds the rust protection requirements for NMMA certification

Recommended for use in Verado® outboards and other high-performance marine engines

Exceeds manufacturers' warranty requirements and recommendations for use of an FCW® 25W50 oil

25W50 SYNTHETIC BLEND OUTBOARD OIL



92-8M0096256

Not Available until April 2015
Priced individually, sold @ multiples of 6
1 Liter (1.06 Quarts) plastic bottle
Quicksilver Branded

QUICKSILVER 4-STROKE MARINE ENGINE OIL AND OIL FILTERS

MERCURY HIGH PERFORMANCE 4-STROKE OIL

Maximum protection is essential when pushing your engine to the limit. Racing, tow sports and fishing applications require your engine to operate under extreme conditions. Operating at high engine output and high temperatures or alternating between periods of high RPMs and throttling down to low RPMs or idle puts serious pressure on engine oil. Mercury Racing Four Stroke oil will not break down under these conditions. It maintains its viscosity, protects against varnish buildup and sludge formation and exceeds the rust protection requirements for NMMA® certification.

Recommended for use in all Mercury Racing four-stroke engines including: FormulaRace and Verado outboards and 525 EFI through 1650 sterndrives

Meets or exceeds manufacturers' warranty requirements for use of an FC-W® marine engine oil

25W50 SYNTHETIC BLEND HIGH PERFORMANCE OIL



92-8M0096727

4-Stroke 25W50 Synthetic blend engine oil.
Priced individually, sold @ multiples of 3

4 L (1.06 US gal) bottle
Mercury Branded

OIL CAPACITY CHART - 4-STROKE OUTBOARDS

Crankcase Oil Capacity Chart & Quicksilver Filters

Model	Model Note	Year Range	Metric Crankcase Capacity	US Crankcase Capacity	Canister Filter
2.5/3.5 FourStroke		2006 - 2016	0.30 liter (300ml)	0.31 QT. (10 oz.)	N/A
		2016			
4/5/6 FourStroke		1999 - 2016	0.45 liter (450ml)	0.48 QT. (15.2 oz.)	N/A
8 FourStroke	232cc	1995 - 2000	1.0 liter (1,000ml)	1.05 QT. (35 oz.)	N/A
8 FourStroke	323cc	2001 - 2004	1.0 liter (1,000ml)	1.05 QT. (35 oz.)	35-822626Q03
8 FourStroke	209cc	2005 - 2016	0.80 liter (800ml)	0.85 QT. (27 oz.)	N/A
9.9 FourStroke	232cc	1995 - 1998	1.0 liter (1,000ml)	1.05 QT. (35 oz.)	N/A
9.9 FourStroke	323cc	1999 - 2004	1.0 liter (1,000ml)	1.05 QT. (35 oz.)	35-822626Q03
9.9 FourStroke	209cc	2005 - 2016	0.80 liter (800ml)	0.85 QT. (27 oz.)	N/A
15 FourStroke	323cc	1998 - 2008	1.0 liter (1,000ml)	1.05 QT. (35 oz.)	35-822626Q03
15 FourStroke	351cc	2008 - 2016	1.0 liter (1,000ml)	1.05 QT. (35 oz.)	35-822626Q03
20 FourStroke	351cc	2008 - 2016	1.0 liter (1,000ml)	1.05 QT. (35 oz.)	35-822626Q03
25 FourStroke	498cc, Carb Models	1998 - 2006	3.0 liter (3,000ml)	3.17 QT. (106 oz.)	35-8M0065103
25 FourStroke	492cc, EFI Models	2006 - 2016	1.8 liter (1,800ml)	1.90 QT. (63 oz.)	35-822626Q03
30 FourStroke	747cc	1999 - 2005	3.0 liter (3,000ml)	3.17 QT. (106 oz.)	35-8M0065103
30 FourStroke	492cc	2006 - 2016	1.8 liter (1,800ml)	1.90 QT. (63 oz.)	35-822626Q03
40 FourStroke	747cc, 3 cylinder	1999 - 2016	3.0 liter (3,000ml)	3.17 QT. (106 oz.)	35-8M0065103
40 FourStroke	996cc, 4 cylinder	2001 - 2016	3.0 liter (3,000ml)	3.17 QT. (106 oz.)	35-8M0065103
50 FourStroke	935cc, 4 cylinder	1995 - 2000	3.0 liter (3,000ml)	3.17 QT. (106 oz.)	35-8M0065103
50 FourStroke	996cc, 4 cylinder	2001 - 2016	3.0 liter (3,000ml)	3.17 QT. (106 oz.)	35-8M0065103
60 FourStroke	996cc, 4 cylinder	2001 - 2016	3.0 liter (3,000ml)	3.17 QT. (106 oz.)	35-8M0065103
75 FourStroke	Carbureted	2000 - 2005	5.0 liter (5,000ml)	5.28 QT. (176 oz.)	35-8M0065103
75 FourStroke	EFI, s/n 1B366822 & below	2006	4.5 liter (4,500ml)	4.80 QT. (160 oz.)	35-8M0065103

Not all parts listed are available for the European, C.I.S., Africa and Middle East Markets.
For more information, please contact your local Mercury, Mariner, MerCruiser or Quicksilver Office.

QUICKSILVER 4-STROKE MARINE ENGINE OIL AND OIL FILTERS

Model	Model Note	Year Range	Metric Crankcase Capacity	US Crankcase Capacity	Canister Filter
75 FourStroke	EFI, 1B366823-2B094995, 1.7L	2006 - 2014	5.0 liter (5,000ml)	5.28 QT. (176 oz.)	35-877761Q01
75/80 FourStroke	EFI, 2B094996 & UP, 2.1L	2014 - 2016	5.2 Liter (5,200ml)	5.5 QT. (176 oz.)	35-8M0065103
90 FourStroke	Carbureted	2000 - 2005	5.0 liter (5,000ml)	5.28 QT. (176 oz.)	35-8M0065103
90 FourStroke	EFI, s/n 1B366822 & below	2006	4.5 liter (4,500ml)	4.80 QT. (160 oz.)	35-8M0065103
90 FourStroke	EFI, 1B366823-2B094995, 1.7L	2006 - 2014	5.0 liter (5,000ml)	5.28 QT. (176 oz.)	35-877761Q01
90/100 FourStroke	EFI, 2B094996 & Up, 2.1L	2014 - 2016	5.2 liter (5,200ml)	5.5 QT. (176 oz.)	35-8M0065103
115 FourStroke	EFI, s/n 1B366822 & below	2001 - 2006	5.0 liter (5,000ml)	5.28 QT. (176 oz.)	35-8M0065103
115 FourStroke	EFI, 1B366823-2B094995, 1.7L	2006 - 2014	5.0 liter (5,000ml)	5.28 QT. (176 oz.)	35-877761Q01
115 FourStroke	EFI, 2B094996 & Up, 2.1L	2014 - 2016	5.2 liter (5,200ml)	5.5 QT. (176 oz.)	35-8M0065103
150 FourStroke	EFI	2011 - 2016	6.0 liter (6,000ml)	6.34 QT. (211 oz.)	35-877761Q01
135 Verado	4 cylinder	2006 - 2016	6.0 liter (6,000ml)	6.34 QT. (211 oz.)	35-877767Q01
150 Verado	4 cylinder	2006 - 2016	6.0 liter (6,000ml)	6.34 QT. (211 oz.)	35-877767Q01
175 Verado	4 cylinder	2006 - 2016	6.0 liter (6,000ml)	6.34 QT. (211 oz.)	35-877767Q01
200 Verado	4 cylinder	2007 - 2016	6.0 liter (6,000ml)	6.34 QT. (211 oz.)	35-877767Q01
225 FourStroke	EFI	2003 - 2006	6.0 liter (6,000ml)	6.34 QT. (211 oz.)	35-822626Q15
200 Verado	6 cylinder	2005 - 2016	7.0 liter (7,000ml)	7.40 QT. (246 oz.)	35-877769Q01
225 Verado	6 cylinder	2005 - 2016	7.0 liter (7,000ml)	7.40 QT. (246 oz.)	35-877769Q01
250 Verado	6 cylinder	2005 - 2016	7.0 liter (7,000ml)	7.40 QT. (246 oz.)	35-877769Q01
275 Verado	6 cylinder	2005 - 2016	7.0 liter (7,000ml)	7.40 QT. (246 oz.)	35-877769Q01
300 Verado	6 cylinder	2007 - 2016	7.0 liter (7,000ml)	7.40 QT. (246 oz.)	35-877769Q01
350/400R Verado	6 cylinder	2015 - 2016	7.0 liter (7,000ml)	7.40 QT. (246 oz.)	35-877769Q01

QUICKSILVER/MERCURY 4-STROKE OUTBOARD OIL FILTERS

FOURSTROKE OUTBOARD OIL FILTER



35-822626Q03

FourStroke Outboard replaceable screw-on type canister filters.
Fits Mercury/Mariner 8/9.9 hp. FourStroke outboards (323cc) , 15/20 hp. FourStroke carbureted outboards, and the 25/30 hp. EFI FourStroke outboard (MY2006 & newer).
Quicksilver Branded, Box Point of Sale Packaged.

FOURSTROKE OUTBOARD OIL FILTER



35-8M0065103

FourStroke Outboard replaceable screw-on type canister filters.
Fits Mercury/Mariner 25 hp. FourStroke (Carb, MY2006 & prior), 30 hp. FourStroke (3 cyl., MY2005 & prior), all 40-60 hp. FourStroke outboards (MY 1998 & newer), all 75-115 hp. FourStroke outboards (USA 1B366822 & prior), and all 75-115 hp. FourStroke outboards (USA 2B094996 and above).
Priced individually, sold @ multiples of 6
Quicksilver Branded, Box Point of Sale Packaged.

QUICKSILVER 4-STROKE MARINE ENGINE OIL AND OIL FILTERS

FOURSTROKE OUTBOARD OIL FILTER



35-877761Q01

Replaceable screw-on type canister filter.
Fits the 75/90/115 hp. FourStroke outboard (USA 1B366823-2B094995, 1731 cc.) and the 150 hp. EFI FourStroke outboard.
Quicksilver Branded, Box Point of Sale Packaged.

FOURSTROKE OUTBOARD OIL FILTER



35-877767Q01

Replaceable screw-on type canister filter. Replaces the production 896546_ series oil filter.
Fits the 135/150/175/200 hp. Verado In-line 4 cylinder outboard.
Quicksilver Branded, Box Point of Sale Packaged.

FOURSTROKE OUTBOARD OIL FILTER



35-877769Q01

Replaceable screw-on type canister filter. Replaces the production 883701_ series oil filter.
Fits the 200/225/250/275/300/350/400R hp. Verado In-line 6 cylinder outboard.
Quicksilver Branded, Box Point of Sale Packaged.

FOURSTROKE OUTBOARD OIL FILTER



35-822626Q15

Replaceable screw-on type canister filters.
Fits Mercury/Mariner V-225 hp. (V-6) FourStroke outboard and also replaces Yamaha 225 hp. four stroke outboard filter 69J-13440-00-00.
Quicksilver Branded

FOURSTROKE OUTBOARD OIL FILTER



35-822626T 7

Replaceable screw-on type canister filters. Requires filter wrench 91-888734.
Fits Mercury/Mariner 225 hp. (V-6) FourStroke outboard.

OIL DRAIN FUNNEL KIT



91-892866A01

Helps to direct draining crankcase oil past the cavitation plate.
Fits the XL version of the L6 Verado outboard.

QUICKSILVER 4-STROKE MARINE ENGINE OIL AND OIL FILTERS

OIL CAPACITY CHART - GASOLINE STERNDRIIVE/INBOARD ENGINES

The engine oil capacity is only an Approximate, ALWAYS use dipstick to determine exact quantity of oil required.

MerCruiser Gas Engine Oil Capacity

Model	Make	CID/Litre	Cyl.	Year Range	Serial # Range	Approx. Oil Pan Capacity w/ New Filter(1)
MCM 60	Renault	68/1.1L	I/L 4	1965 - 1968	1887079 - 2049044	2-3/4 US qt (2.6 L)
MCM 80	Renault	80/1.3L	I/L 4	1966 - 1969	2049045 - 2851423	5 US qt (4.7 L)
MCM 90	Renault	96/1.6L	I/L 4	1970 - 1972	2851424 - 3226957	5 US qt (4.7 L)
MCM 110/120/ 2.5L	GM	153/2.5L	I/L 4	1963 - 1989	1537370 - 0C853255	4 US qt (3.8 L)
MCM 140/ 3.0L/LX	GM	181/3.0L	I/L 4	1968 - 2016	2508261 and up	4 US qt (3.8 L)
MCM 470/165/170/ 3.7L	Mercury	224/3.7L	I/L 4	1976 - 1989	4208730 and up	5-1/2 US qt (5.2 L)
MCM 485	Mercury	224/3.7L	I/L 4	1980 - 1982	5685394 - 6218036	5-3/4 US qt (5.4 L)
MCM 488/180/190/ 3.7LX	Mercury	224/3.7L	I/L 4	1983 - 1989	6170297 and up	6-1/2 US qt (6.1 L)
MCM 140	GM	194/3.2L	I/L 6	1963	1538930 - 1725960	5 US qt (4.7 L)
MCM 160/165	GM	250/4.1L	I/L 6	1967 - 1981	2048022 - 5813433	5 US qt (4.7 L)
MCM 200	GM	292/4.8L	I/L 6	1969	2453769 - 2712072	6 US qt (5.7 L)
MCM 185 (4 bbl)	GM	229/3.8L	V-6	1983 - 1984	6330183 - 6919655	4-1/2 US qt (4.3 L)
MCM 175/185/205	GM	262/4.3L	V-6	1985 - 1987	0A331455 - 0B773242	4-1/2 US qt (4.3 L)
MCM 262 Mag EFI	GM	262/4.3L	V-6	1996 - 1997	0F803800 - 0K999999	4-1/2 US qt (4.3 L)
MCM 4.3L/LX/LH/LXH	GM	262/4.3L	V-6	1988 - 2001	0B773243 - 0M299999	4-1/2 US qt (4.3 L)
MCM 4.3L EFI	GM	262/4.3L	V-6	1998 - 2001	0L012009 - 0M299999	4-1/2 US qt (4.3 L)
MCM 4.3L & MPI	GM	262/4.3L	V-6	2002 - 2016	0M300000 and up	4 US qt (3.8 L)
MCM 888	Ford	302/4.9L	V-8	1971 - 1977	3108723 - 4887829	6 US qt (5.7 L)
MCM/MIE 225	Ford	302/4.9L	V-8	1973 - 1974	3385721 - 4176999	6 US qt (5.7 L)
MCM/MIE 215	Ford	302/4.9L	V-8	1970 - 1972	2781153 - 3563181	7 US qt (6.6 L)
MCM 190	GM	283/4.6L	V-8	1963 - 1964	1564539 - 1730903	5 US qt (4.7 L)
MCM 228	GM	305/5.0L	V-8	1977 - 1978	4765100 - 5170008	5 US qt (4.7 L)
MCM 200/ 5.0L/898	GM	305/5.0L	V-8	1977 - 1995	4762210 - 0F600999	5 US qt (4.7 L)
MCM 228/230/ 5.0LX	GM	305/5.0L	V-8	1979 - 1995	5170009 - 0F600999	5-1/2 US qt (5.2 L)
MCM 5.0L & EFI	GM	305/5.0L	V-8	1998 - 2002	0L012052 - 0M299999	5-1/2 US qt (5.2 L)
MCM 5.0L & MPI	GM	305/5.0L	V-8	2002 - 2016	0M300000 and up	4-1/2 US qt (4.25 L)
MIE 198/228/230/ 5.0L	GM	305/5.0L	V-8	1977 - 1988	4762210 - 0B788151	6 US qt (5.7 L)
MCM 225	GM	327/5.4L	V-8	1963 - 1966	1539620 - 2278646	5 US qt (4.7 L)
MCM 225/250	GM	327/5.4L	V-8	1967 - 1969	2278647 - 2694014	7 US qt (6.6 L)
MIE 225/250	GM	327/5.4L	V-8	1968	2278647 - 2694014	6 US qt (5.7 L)
MCM 250/ 255	GM	350/5.7L	V-8	1975 - 1977	4175500 - 4908849	5 US qt (4.7 L)
MCM 260/ 5.7L/LX & EFI	GM	350/5.7L	V-8	1978 - 2002	4908850 - 0M299999	5-1/2 US qt (5.2 L)
MCM 350 Mag, EFI & MPI	GM	350/5.7L	V-8	1986 - 2002	0A635178 - 0M299999	5-1/2 US qt (5.2 L)
MCM 350 Mag & MPI	GM	350/5.7L	V-8	2002 - 2016	0M300000 and up	4-1/2 US qt (4.25 L)
MCM 5.7L	GM	350/5.7L	V-8	2002 - 2016	0M300000 and up	4-1/2 US qt (4.25 L)
MIE 255/260/ 5.7L	GM	350/5.7L	V-8	1975 - 1993	4175500 - 0D839999	6 US qt (5.7 L)
MIE 5.7L & EFI	GM	350/5.7L	V-8	1993 - 1997	0D840000 - 0K999999	4 US qt (3.8 L)
MIE 5.7L/ 350 Mag MPI	GM	350/5.7L	V-8	1998 - 2002	0L002003 - 0M299999	5-1/2 US qt (5.2 L)
MIE 5.7L/ 350 Mag MPI	GM	350/5.7L	V-8	2002 - 2016	0M300000 and up	4-1/2 US qt (4.25 L)

QUICKSILVER 4-STROKE MARINE ENGINE OIL AND OIL FILTERS

Model	Make	CID/Litre	Cyl.	Year Range	Serial # Range	Approx. Oil Pan Capacity w/ New Filter(1)
Ski 5.7L	GM	350/5.7L	V-8	1985 - 1989	0A338553 - 0C756666	4 US qt (3.8 L)
Ski 5.7L/ 350 Mag & MPI	GM	350/5.7L	V-8	1990 - 1997	0C756667 - 0K999999	5 US qt (4.7 L)
Ski 5.7L/ 350 Mag MPI	GM	350/5.7L	V-8	1998 - 2002	0L002005 - 0M299999	5-1/2 US qt (5.2 L)
Ski 5.7L/ 350 Mag MPI	GM	350/5.7L	V-8	2002 - 2016	0M300000 and up	4-1/2 US qt (4.25 L)
Black Scorpion Ski (Gen+)	GM	350/5.7L	V-8	1996 - 1997	0F800000 - 0K999999	5 US qt (4.7 L)
Black Scorpion Ski (Gen+)	GM	350/5.7L	V-8	1998 - 2001	0L002500 - 0M391599	5-1/2 US qt (5.2 L)
Black Scorpion Ski (Gen+)	GM	350/5.7L	V-8	2003 - 2016	0M391600 and up	4-1/2 US qt (4.25 L)
MCM 233/255	Ford	351/5.8L	V-8	1973 - 1977	3258728 - 4902304	5 US qt (4.7 L)
MIE 233/255	Ford	351/5.8L	V-8	1973 - 1976	3258728 - 4775784	7 US qt (6.6 L)
MX 6.2L MPI	GM/Mercury	377/6.2L	V-8	2000 - 2002	0L680003 - 0M299999	5-1/2 US qt (5.2 L)
MX 6.2L MPI	GM/Mercury	377/6.2L	V-8	2002 - 2016	0M300000 and up	4-1/2 US qt (4.25 L)
MX 6.2L MPI MIE	GM/Mercury	377/6.2L	V-8	1999 - 2002	0L670000 - 0M299999	5-1/2 US qt (5.2 L)
MX 6.2L MPI MIE & Ski	GM/Mercury	377/6.2L	V-8	2002 - 2016	0M300000 and up	4-1/2 US qt (4.25 L)
MX 6.2L Blk Scorpion Ski	GM/Mercury	377/6.2L	V-8	2001 - 2003	0L670015 - 0M391599	5-1/2 US qt (5.2 L)
MX 6.2L Blk Scorpion Ski	GM/Mercury	377/6.2L	V-8	2003 - 2016	0M391750 and up	4-1/2 US qt (4.25 L)
MCM 325	GM	427/7.0L	V-8	1969 - 1972	2278747 - 3780449	8 US qt (7.6 L)
MIE 325	GM	427/7.0L	V-8	1968 - 1974	2278747 - 3780449	7 US qt (6.6 L)
MCM 330	GM	454/7.4L	V-8	1977 - 1981	4623115 - 6083144	6 US qt (5.7 L)
MCM 330 & 454 Mag Alpha	GM	454/7.4L	V-8	1982 - 1988	6083145 - 0B785148	7 US qt (6.6 L)
MCM 7.4L & 454 Mag	GM	454/7.4L	V-8	1988 - 1991	0B771113 - 0D603117	8 US qt (7.6 L)
MCM 7.4L/LX & 454 Mag, EFI & MPI	GM	454/7.4L	V-8	1992 - 2001	0D603118 - 0M024999	7 US qt (6.6 L)
MIE 330	GM	454/7.4L	V-8	1977 - 1980	4623115 - 5889913	7 US qt (6.6 L)
MIE 340/ 7.4L w/ Borg Warner trans.	GM	454/7.4L	V-8	1981 - 1992	5889914 - 0D715493	7 US qt (6.6 L)
MIE 7.4L w/Hurth trans.	GM	454/7.4L	V-8	1988 - 1992	0C391564 - 0D715493	8 US qt (7.6 L)
MIE 7.4L & 454 Mag MPI	GM	454/7.4L	V-8	1992 - 2001	0D715494 - 0L674613	7 US qt (6.6 L)
Ski 454 Mag EFI & MPI	GM	454/7.4L	V-8	1995 - 1997	0F215800 - 0K999999	7 US qt (6.6 L)
MCM 390	GM	482/7.9L	V-8	1969 - 1970	2781129 - 3042731	8 US qt (7.6 L)
MIE 390	GM	482/7.9L	V-8	1969 - 1970	2781129 - 2825059	7 US qt (6.6 L)
MCM 496 Mag & HO	GM	496/8.1L	V-8	2001 - 2016	0M025000 and up	9 US qt (8.5L)
MIE 8.1S Horizon & HO	GM	496/8.1L	V-8	2001 - 2016	0M026000 and up	9 US qt (8.5L)
MCM 502 Mag	GM	502/8.2L	V-8	1990 - 1992	0C878221 - 0D824588	8 US qt (7.6 L)
MCM 502 Mag, EFI & MPI	GM	502/8.2L	V-8	1992 - 2001	0D824589 - 0M024999	7 US qt (6.6 L)
MCM 8.2 Mag	GM	502/8.2L	V-8	2010 - 2016	1A350340 and up	7 US qt (6.6 L)
MIE 8.2L	GM	502/8.2L	V-8	1990 - 1996	0C878221 - 0F819619	8 US qt (7.6 L)
MIE 8.2L MPI	GM	502/8.2L	V-8	1996 - 2001	0F819620 - 0L674200	7 US qt (6.6 L)
MIE 8.2	GM	502/8.2L	V-8	2010 - 2016	1A350802 and up	7 US qt (6.6 L)

(1) Approximate, ALWAYS use dipstick to determine exact quantity of oil required

Not all parts listed are available for the European, C.I.S., Africa and Middle East Markets.
For more information, please contact your local Mercury, Mariner, MerCruiser or Quicksilver Office.

QUICKSILVER 4-STROKE MARINE ENGINE OIL AND OIL FILTERS

OIL CAPACITY CHART - HI-PERF GASOLINE ENGINE

The engine oil capacity is only an Approximate, ALWAYS use dipstick to determine exact quantity of oil required.

MerCruiser Hp Gas Engine Oil Capacity

Model	CID/Litre	Cyl.	Year Range	Serial # Range	Approx. Oil System Capacity w/ New Filter (1)
270	350/5.7L	V-8	1969 - 1972	2851074 - 3385720	7 US qt (6.6 L)
270 MIE	350/5.7L	V-8	1969 - 1972	2851074 - 3077735	6 US qt (5.7 L)
280 TRS	350/5.7L	V-8	1975 - 1976	4176250 - 4770199	6-1/2 US qt (6 L)
300 Tempest	350/5.7L	V-8	1985 - 1986	6668677 - 0B430367	6-1/2 US qt (6 L)
320 (EFI)	350/5.7L	V-8	1987 - 1989	0A543604 - 0C622418	6-1/2 US qt (6 L)
377 Scorpion (Sterndrive)	377/6.2L	V-8	2000 - 2016	0L416146 and up	5 US qt (4.7 L)
377 Scorpion Ski	377/6.2L	V-8	1997 - 1998	0K000656 - 0L600314	5 US qt (4.7 L)
370 TRS	454/7.4L	V-8	1978 - 1987	4179554 - 0B714586	6 US qt (5.7 L)
400 TRS (Cyclone)	454/7.4L	V-8	1980 - 1986	4179554 - 0B457644	7 US qt (6.6 L)
420	454/7.4L	V-8	1987 - 1989	0A398941 - 0B622418	6 US qt (5.7 L)
425	454/7.4L	V-8	1990 - 1992	0B622419 - 0D725499	8 US qt (7.6 L)
425 (Gen. V)	454/7.4L	V-8	1992 - 1993	0D725500 - 0D937011	8 US qt (7.6 L)
440 TRS (Cyclone)	454/7.4L	V-8	1983 - 1986	4179554 - 0B485220	7 US qt (6.6 L)
450 (Gen. V)	454/7.4L	V-8	1995 - 1996	0F347100 - 0F347277	8 US qt (7.6 L)
525 SC	454/7.4L	V-8	1991 - 1992	0D456000 - 0D725808	8 US qt (7.6 L)
525 SC (Gen. V)	454/7.4L	V-8	1992 - 1999	0D763746 - 0L415623	8 US qt (7.6 L)
460 TRS (Cyclone)	482/7.9L	V-8	1983 - 1986	4179554 - 6181046	10 US qt (9.4L)
465	502/8.2L	V-8	1990 - 1992	0C849992 - 0D725646	8 US qt (7.6 L)
465 (Gen. V)	502/8.2L	V-8	1992 - 1994	0D725647 - 0F213244	8 US qt (7.6 L)
500 (Gen. V)	502/8.2L	V-8	1994 - 1996	0F213293 - 0F745159	8 US qt (7.6 L)
500 (Gen VI)	502/8.2L	V-8	1997 - 1998	0F745195 - 0L001772	8 US qt (7.6 L)
500 (Gen +)	502/8.2L	V-8	1999	0L414639 - 0L601036	8 US qt (7.6 L)
500 EFI	502/8.2L	V-8	1999 - 2005	0L001477 and up	7 US qt (6.6 L)
575 SCi	502/8.2L	V-8	2001	0L306696 - 0L307026	8 US qt (7.6 L)
575 SCi	502/8.2L	V-8	2000	0L601000 - 0L602090	8 US qt (7.6 L)
575 SCi	502/8.2L	V-8	2001 - 2005	0M050000 - 0M950526	8 US qt (7.6 L)
600 SC	502/8.2L	V-8	1991 - 1992	0D456489 - 0D456768	8 US qt (7.6 L)
600 SC (Gen. V)	502/8.2L	V-8	1992 - 2000	0D725676 and up	8 US qt (7.6 L)
500 Bulldog	540/8.9L	V-8	1990 - 2001	0C577254 - 0M050281	12 US qt (11.3 L)
575	540/8.9L	V-8	1986 - 1992	0A677429 - 0D763716	7 US qt (6.6 L)
800 SC (Gen. V)	572/9.4L	V-8	1993 - 1998	0D763836 and up	9 US qt (8.5L)
900 SC	542/8.9L	V-8	1998 - 2000	0K999856 - 0L602069	11 US qt (10.5 L)
900 SC (Dry Sump)	542/8.9L	V-8	2001 - 2016	0L306805 and up	16 US qt (15.2 L)

(1) Approximate, ALWAYS use dipstick to determine exact quantity of oil required

QUICKSILVER 4-STROKE MARINE ENGINE OIL AND OIL FILTERS

MERCUISER OIL FILTERS - GASOLINE

This engineered marine filter provides outstanding durability through a more robust design, heavier gauge materials and a superior paint process inside and out. Designed for a marine environment, this filter provides benefits not found in a standard automotive filter.

OIL FILTER



35-883702Q

Fits MCM V-6 models that have the oil filter mounted on the engine block. Not for use with V-6 engines that have a remote oil filter.
Quicksilver Branded, Box Point of Sale Packaged.

OIL FILTER



35-866340Q03

Fits all MCM/MIE GM engines, except V-6 models that have the oil filter mounted on the engine block. Also fits the 4.5L and 6.2L Mercury engine.
Priced individually, sold @ multiples of 6
Quicksilver Branded, Box Point of Sale Packaged.

OIL FILTER



35-858004Q

High efficiency, High performance synthetic media removes over 97% of oil contaminants versus 78% for conventional paper element filters.
Fits all MCM/MIE GM engines, except V-6 models that have the oil filter mounted on the engine block.
Quicksilver Branded, Box Point of Sale Packaged.

OIL FILTER



35-802886Q

Fits all MCM/MIE Ford engines
Quicksilver Branded, Box Point of Sale Packaged.

OIL FILTER



35-16595Q

Fits 2006 & older MCM Hi-Performance GM V-8 engines.
Quicksilver Branded, Box Point of Sale Packaged.

OIL FILTER



35-881126K01

10 micro, synthetic media
Fits 2007 and newer MCM Hi-Performance GM V-8 engines, except the following SCi engines: 600, 662, & 700 (s/n 0M953905-0M962240) and all 850, 1075 & 1200
Mercury Branded, Box Point of Sale Packaged.

OIL FILTER



35-840634K01

Fits MCM Racing SCi engines.
600, 662, & 700 (s/n 0M953905-0M962240) and all 850, 1075 & 1200
Mercury Branded

Not all parts listed are available for the European, C.I.S., Africa and Middle East Markets.
For more information, please contact your local Mercury, Mariner, MerCruiser or Quicksilver Office.

AXIUS HYDRAULIC OIL FILTER



35-881132T

Axius Power Steering Oil Filter
Fits MCM engines w/ Axius steering
Mercury Branded

TRANSMISSION OIL FILTER



35-879312T25

Fits Scorpion 350 EC w/ ZF 45C transmission
Mercury Branded

QUICKSILVER DIESEL STERNDRIVE/INBOARD OIL

SKU CHART

Quicksilver Diesel Engine Oil

Part Number	Description	Price/Packaging
92-8M0096794	4 L (1.06 gal) plastic bottles	Priced individually, sold @ 3 bottles / case.
92-8M0096795	208 L (55 gal.) drum	
92-8M0089690	1 L (33.8 oz. plastic bottles	Priced individually, sold @ 6 bottles / case.
92-8M0089691	4 L (1.06 gal) plastic bottles	Priced individually, sold @ 3 bottles / case.
92-8M0089692	208 L (55 gal) drum	

SAE 5W30

Optimizes engine performance in marine applications because this stable, stay-in-grade formula resists thermal breakdown and oxidation under extreme conditions. Use of this oil will:

- Protect anti-pollution systems
- Increase the life of diesel particulate filters (DPF)
- Provide outstanding wear and corrosion protection which help extend engine life

Meets international ACEA C3 specifications

Meets OEM approvals for:

- Volkswagen® VW 501.00/507.00
- BMW® LL-04
- Mercedes-Benz® MB-Approval 229.51
- Porsche® C30

For use in Turbocharged Direct Injection (TDI) engines

5W30 FULL SYNTHETIC TDI ENGINE OIL



92-8M0089690

Priced individually, sold @ multiples of 6

1L (33.8 oz) plastic bottle

Quicksilver Branded

5W30 FULL SYNTHETIC TDI ENGINE OIL



92-8M0089691

Priced individually, sold @ multiples of 3

4 L (1.06 gal) plastic bottle

Quicksilver Branded

5W30 FULL SYNTHETIC TDI ENGINE OIL



92-8M0089692

208 L (55 gal) drum

Quicksilver Branded

SAE 15W40

Protects better than standard fleet oils. Use of this oil will:

- Provide outstanding wear and corrosion protection which help extend engine life
- Control soot, deposits and oil thickening
- Prevent sludge and varnish deposits

Meets or exceeds API CH-4/CF-4/SJ

Meets or exceeds OEM approvals for:

- Mercury® non-TDI diesel applications
- Volvo® VDS®
- Caterpillar® CD/TO-2
- Cummins®
- Detroit Diesel®
- And other diesel engines

15W40 DIESEL ENGINE OIL



92-8M0096794

Priced individually, sold @ multiples of 3

4 L plastic bottle

Quicksilver Branded

15W40 DIESEL ENGINE OIL



92-8M0096795

208 L drum

Quicksilver Branded

QUICKSILVER DIESEL STERNDRIVE/INBOARD OIL

OIL CAPACITY CHART - DIESEL ENGINE

The engine oil capacity is only an Approximate, ALWAYS use dipstick to determine exact quantity of oil required.

MerCruiser Diesel Engine Oil Capacity

Model	CID/Litre	Cyl.	Year Range	Serial # Range	Approx. Oil Pan Capacity w/ New Filter
D1.7L DTI (Alpha)	103/1.7L	I/L 4	2001 - 2016	0M055000 and up	4.75 US qt (4.5 L)
SDI 40/50/60	116/1.9L	I/L 4	2003 - 2012	All - All	4.75 US qt (4.5 L)
TDI 45/75	116/1.9L	I/L 4	2003 - 2012	All - All	4.75 US qt (4.5 L)
QSD 2.0L 115/130/150/170	2.0L	I/L4	All	All - All	5.5 US qt (5.2L)
SDI 55/75	153/2.5L	I/L 5	2002 - 2016	All - All	6.34 US qt (6 L)
TDI 100/120/140/150/165	153/2.5L	I/L 5	2002 - 2016	All - All	6.34 US qt (6 L)
D2.8L D-Tronic (Bravo & MIE)	169/2.8L	I/L 4	1997 - 2016	0K144109 and up	8.45 US qt (8 L)
TDI 100/225/230/260/265	181/3.0L	V-6	2006 - 2016	All - All	8.45 US qt (8 L)
D183 Turbo AC (Bravo & MIE)	183/3.0L	I/L 5	1990 - 1993	0B993002 - 0D725151	9.5 US qt (9 L)
530 D-TA (Bravo & MIE)	183/3.0L	I/L 5	1989 - 1993	0B993002 - 0D725151	9.5 US qt (9 L)
D3.0L (Bravo & MIE)	183/3.0L	I/L 5	1994 - 1997	0D725152 and up	9.5 US qt (9 L)
D219 Turbo AC (Bravo & MIE)	219/3.6L	I/L 6	1990 - 1993	0B993002 - 0D850127	10.56 US qt (10 L)
636 D-TA (Bravo & MIE)	219/3.6L	I/L 6	1989 - 1993	0B993002 - 0D850127	10.56 US qt (10 L)
D3.6L (Bravo & MIE)	219/3.6L	I/L 6	1994 - 1997	0D850128 and up	10.56 US qt (10 L)
D3.6L W (Bravo)(MCM)(Intl.)	219/3.6L	I/L 6	1997	0K000001 and up	10.56 US qt (10 L)
TDI 335/350/370	254/4.2L	V-8	2009 - 2016	All - All	10 US qt (9.5 L)
D254 Turbo AC (Bravo & MIE)	254/4.2L	I/L 6	1990 - 1993	0C849461 - 0D554731	12.68 US qt (12 L)
D4.2L (Bravo & MIE)	254/4.2L	I/L 6	1994 - 1997	0D554732 and up	12.68 US qt (12 L)
D4.2L D-Tronic (Bravo & MIE)	254/4.2L	I/L 6	1997 - 2016	0K144114 and up	12.68 US qt (12 L)
D4.2L LD	254/4.2L	I/L6	1999 - 2016	0L344381 and up	12.68 US qt (12 L)
7.3L (Bravo & MIE)	444/7.3L	V-8	1994 - 1996	0F060000 and up	12 US qt (11.3 L)
D7.3L D-Tronic	444/7.3L	V-8	1996 - 2001	0K095775 and up	16-1/2 US qt (15.6 L)

(1) Approximate, ALWAYS use dipstick to determine exact quantity of oil required

OIL FILTERS FOR MERCURUISER DIESEL ENGINES

OIL FILTER ELEMENT



882687

Fits 1.7L MS 120 diesel.

OIL FILTER



35-895207

3.25 in. (83 mm) diameter

Fits CMD diesel engines D2.8L (170 & 200) (s/n 88010001 and up). Also fits QSD 2.0 (early version), 2.8 & 4.2 engines

OIL FILTER



35-879312041

2.625 in. (67 mm) diameter
 Fits 2008 & newer QSD 2.0 engines.
 MCM ES 130 (s/n 88206399 and up)
 MCM ES 150 (s/n 88221799 and up)
 MCM ES 170 (s/n 88231000 and up)
 MIE EI 115 (s/n 88200499 and up)
 MIE EI 130 (s/n 88205099 and up)
 MIE EI 150 (s/n 88220299 and up)
 MIE EI 170 (s/n 88230000 and up)

OIL FILTER



35-8M0066483

Element
 Fits 3.0L V6 & 4.2L V8 TDI diesel engine

OIL FILTER



35-19485

Fits diesel engines D2.8L E models (s/n 88010000 and below), D3.0L (s/n 0D725460 and up), D3.6L (s/n 0F306930 and up), D4.2L (s/n 0F450250 and up), D4.2L E models, D183, D219, 530D-TA & 636D-TA.

OIL FILTER



35-805809T

5.5 in. (139.7 mm) length
 Fits D7.3L diesel engines

OIL FILTER



35-862889

7.5 in (190.5 mm) long
 Fits MCM D7.3L D-tronic diesel engines (s/n 0L050050-0L391832)

OIL FILTER



35-816168

Fits diesel engines D3.0L (s/n 0D725152-0D725459), D3.6L (s/n 0D850128-0F306929) & D4.2L (s/n 0D554732-0F450249).

QUICKSILVER POWERSPORTS LUBRICANTS

ATV/UTV

Quicksilver Full Synthetic Four-Stroke ATV and UTV Oil meets the needs of all four-stroke ATV and UTV engines. It provides protection and easy starting in all climates and all seasons. Continued use of this oil will:

- Provide outstanding wear and corrosion protection which helps extend engine life
- Minimize performance-robbing deposits
- Maintain peak engine performance and reliability

Meets or exceeds manufacturer's warranty requirements. Using this product will not void manufacturer warranties.

Meets or exceeds API SF/SG/SJ/SL/SM

Recommended for use in air- or liquid-cooled engines.

5W40 FULL SYNTHETIC ATV/UTV OIL



92-8M0058914

Priced individually, sold @ multiples of 6

946 mL (32 oz) plastic bottle

Quicksilver Branded

PERSONAL WATERCRAFT (PWC)

Quicksilver Full Synthetic Two-Stroke Personal Watercraft Oil meets the needs of all two-stroke PWC and sport boat engines. This low smoke/low odor formula keeps your engine cleaner. Continued use of this oil will:

- Provide outstanding wear and corrosion protection which helps extend engine life
- Minimize performance-robbing carbon deposits
- Maintain peak engine performance and reliability

Meets or exceeds manufacturer's warranty requirements. Using this product will not void manufacturer warranties.

Exceeds JASO FD and ISO EGD

Recommended for use in all two-stroke personal watercraft engines. Can be used in oil-injected or pre-mix applications.

2-STROKE FULL SYNTHETIC PWC OIL



92-8M0058907

Priced individually, sold @ multiples of 6

946 mL (32 oz.) plastic bottle

Quicksilver Branded

2-STROKE FULL SYNTHETIC PWC OIL



92-8M0058908

Priced individually, sold @ multiples of 3

3.78 L (1 gallon) plastic bottle

Quicksilver Branded

QUICKSILVER CORROSION PROTECTION

CORROSION GUARD



92-802878Q55

Corrosion Guard is a rust inhibitor that forms a water resistant barrier on non-painted and painted surfaces. Use to prevent rust from forming on out drives, lower units and power trim motors and components or other metal surfaces. Can also be used to prevent further paint damage in areas where undercutting and blistering have occurred. Do not spray on surfaces coated with antifouling or biocide paint. Do not spray on drive belts. Priced individually, sold @ multiples of 6
312 g (11 oz) spray can
Quicksilver Branded

STORAGE SEAL FOGGING OIL



92-802879Q 1

Priced individually, sold @ multiples of 2
3.78 L (1 US gal) plastic bottle
Quicksilver Branded

SILICONE DIELECTRIC COMPOUND



92-823506 1

Protects and displaces moisture from spark plug boots, coils, and electrical switches.
227 g (8 oz) tube
Quicksilver Branded

STORAGE SEAL FOGGING OIL



92-858081Q03

Quicksilver Storage Seal forms a protective barrier that prevents rust on internal metal surfaces. It also keeps cylinders lubricated to prevent cylinder or piston damage when starting your engine after storage. Use in all 2- and 4-cycle carbureted and fuel-injected gasoline engines including cars, trucks, motorcycles, ATVs, snowmobiles, marine engines, lawn mowers, chain saws, string trimmers and snow blowers. Safe for catalyzed engines. Priced individually, sold @ multiples of 12
340 g (12 oz) spray can
Quicksilver Branded

QUICKSILVER ENGINE COOLANT AND WATER SYSTEM ANTIFREEZE

QUICKSILVER ENGINE COOLANT AND WATER SYSTEM ANTIFREEZE

MARINE ENGINE COOLANT



92-8M0056173

Additives provide protection against corrosion and scale buildup. Premixed formula with low silicate content prevents silicate gelling. Protects down to -33 deg.F (-38 deg.C).

For MCM/MIE gas and diesel engines with closed cooling systems.

Priced individually, sold @ multiples of 2

5 L (1.33 US gal) plastic bottle

Quicksilver Branded

EXTENDED LIFE COOLANT/ANTIFREEZE



92-877770Q 1

Provides extended life protection for closed cooling systems. This 5 year, 1000 hour protection is ethylene glycol based and pre-diluted 50/50 with de-ionized water. It is silicate and phosphate free and will not cause gelling. Provides freeze protection down to -34 deg. F and boiling protection to 265 deg. F. It is also compatible with conventional anti-freeze, but dilution will reduce extended life benefits.

Meets ASTM D-3306, ATSM D-4340

For use in all MCM/MIE gasoline engines with closed cooling systems.

Also recommended for the following applications:

- ANFOR R 15-601
- BS 6580 (British standard)
- Chrysler® MS7170
- Chrysler® MS9769
- Ford® ESE-M97B44-A
- Ford® WSS-M97B44-D
- Ford® WSS-M97B51-A1
- FVV HEFT R443 (Germany)
- GM® 1825M
- GM® 6277M (DEX-COOL® specification)
- JASO M325 (Japan)
- JIS K 2234 (Japan)
- SAE J1034
- Mercedes Benz® DBL 7700

Priced individually, sold @ multiples of 4

3.78 L (1 US gal) plastic bottle

Quicksilver Branded

LONG LIFE COOLANT/ANTIFREEZE



92-8M0110567

Long Life Coolant/Antifreeze Premixed 50/50.

Pre-diluted anti-freeze - Do not add water. Provides extended life protection for closed cooling systems. It is silicate and phosphate free and will not cause gelling. It is also compatible with conventional antifreeze.

Meets or Exceeds G12++ Performance Requirements
Meets ASTM D-3306, ATSM D-4340

Recommended for the following applications:

- ANFOR R 15-601
- BS 6580 (British standard)
- Chrysler® MS7170
- Chrysler® MS9769
- Ford® ESE-M97B44-A
- Ford® WSS-M97B44-D
- Ford® WSS-M97B51-A1
- FVV HEFT R443 (Germany)
- GM® 1825M
- GM® 6277M (DEX-COOL® specification)
- JASO M325 (Japan)
- JIS K 2234 (Japan)
- SAE J1034
- Mercedes Benz® DBL 7700
- VW® TL774-D
- VW® TL774-F
- VW® TL774-G

Priced individually, sold @ multiples of 4

3.78L (1 Gallon) plastic bottle

Quicksilver Branded

EXTENDED LIFE COOLANT/ANTIFREEZE



92-8M0070979

Coolant/Antifreeze Concentrated.

Provides extended life protection for closed cooling systems. It is silicate and phosphate free and will not cause gelling. It is also compatible with conventional antifreeze, but dilution will reduce extended life benefits.

Meets ASTM D-3306, ATSM D-4340

Recommended for the following applications:

- ANFOR R 15-601
- BS 6580 (British standard)
- Chrysler® MS7170
- Chrysler® MS9769
- Ford® ESE-M97B44-A
- Ford® WSS-M97B44-D
- Ford® WSS-M97B51-A1
- FVW HEFT R443 (Germany)
- GM® 1825M
- GM® 6277M (DEX-COOL® specification)
- JASO M325 (Japan)
- JIS K 2234 (Japan)
- SAE J1034
- Mercedes Benz® DBL 7700
- VW® TL774-D
- VW® TL774-F
- VW® TL774-G

Priced individually, sold @ multiples of 4

3.78L (1 Gallon) plastic bottle

Quicksilver Branded

QUICKSILVER FUEL SYSTEM CARE AND MAINTENANCE

QUICKSILVER FUEL SYSTEM CARE AND MAINTENANCE

FUEL TREATMENT

Quickare is a fuel treatment that can be used at every fill-up to:

- Maximize engine performance with all grades of gasoline
- Help control corrosion, gum and varnish build-up and phase separation associated with ethanol-blended fuel
- Help control moisture and corrosion problems associated with non-ethanol-blended fuel
- Clean up existing varnish and gum deposits from fuel lines, tanks, carburetors and injectors, intake valves and spark plugs
- Keep fuel fresh between fill-ups - up to 3 months

20 ml treats 25 liters of fuel
 Use in all 2- and 4-cycle carbureted and fuel-injected gasoline engines including cars, trucks, motorcycles, ATVs, snowmobiles, marine engines, lawn mowers, chain saws, string trimmers and snow blowers. Safe for catalyzed engines.

QUICKARE FUEL TREATMENT



92-8M0079743

20 ml treats 25 liters of fuel - 355 ml bottle treats 454 liters of fuel
 Priced individually, sold @ multiples of 12
 355 mL (12 oz) plastic bottle
 Quicksilver Branded

QUICKARE FUEL TREATMENT



92-8M0058680

.8ml ounce treats 1L of fuel - 946ml ounce bottle treats 1211 L
 Priced individually, sold @ multiples of 6
 946 mL (32 oz) bottle
 Quicksilver Branded

ENGINE AND FUEL SYSTEM CLEANER

Quickleen should be used throughout the boating season to:

- Quickly and thoroughly remove carbon deposits from carburetors and injectors, intake valves, spark plugs, piston crowns and cylinder heads
- Prevent engine knocking and piston seize-up
- Extend spark plug life

40 ml treats 25 liters of fuel

Note: This product does not contain fuel stabilizers. use Quickare to prevent fuel breakdown and oxidation.

Use in all 2- and 4-cycle carbureted and fuel-injected gasoline engines including cars, trucks, motorcycles, ATVs, snowmobiles, marine engines, lawn mowers, chain saws, string trimmers and snow blowers. Safe for catalyzed engines.

QUICKLEEN ENGINE & FUEL SYSTEM CLEANER



92-8M0079744

40 ml treats 25 liters of fuel - 355 ml treats 227 liters of fuel
 Priced individually, sold @ multiples of 12
 355 mL (12 oz.) plastic bottle
 Quicksilver Branded

QUICKLEEN ENGINE AND FUEL SYSTEM CLEANER



92-8M0058681

1.6ml treats 1 L of fuel
 946ml bottle treats 1211L of fuel
 Priced individually, sold @ multiples of 6
 946 mL (32 oz)
 Quicksilver Branded

QUICKGUARD DIESEL FUEL TREATMENT



92-8M0089198

Quickguard marine diesel additive is the industry's most complete multifunctional premium diesel additive with cetane improver. Diesel Guard Heavy Duty/Marine diesel additive upgrades typical No. 2 diesel fuel to a high cetane premium diesel. It is documented in fleet and laboratory tests to significantly improve engine performance, increase fuel economy, and reduce exhaust emissions. Typical applications include marine, and other heavy duty diesel applications.

Use of Quickguard Diesel Additive helps to:

- Stabilize fuel to prevent sludge
- Reduce smoke, exhaust emissions, and odor
- Provide thermal and storage stability
- Increase cetane up to 4 numbers
- Exceed L-10 Superior injector cleanliness rating (10 CRC max)
- Clean up injector deposits
- Exceed OEM lubricity standards
- Prevent corrosion
- Prevent filter plugging
- Increase filter life
- Improve fuel economy up to 13.6%
- Demulsify water

Treats up to 946 Liters.

Priced individually, sold @ multiples of 6

946 mL (32 oz)

Quicksilver Branded

POWER TUNE INTERNAL ENGINE CLEANER



92-858080Q03

Quicksilver Power Tune® is recommended to assist in restoring lost power due to carbon, gum and varnish deposits that accumulate in the combustion chambers of gasoline engines. These deposits are the result of normal engine use, low temperature operation and the use of some fuels. Removing these deposits helps improve fuel/air flow and overall engine performance.

Use in all 2- and 4-cycle carbureted and fuel-injected gasoline engines including cars, trucks, motorcycles, ATVs, snowmobiles, marine engines, lawn mowers, chain saws, string trimmers and snow blowers.
Safe for catalyzed engines.

Priced individually, sold @ multiples of 12

340 g (12 oz) spray can

Quicksilver Branded

FUEL STABILIZER

Add Quickstor Fuel System Treatment & Stabilizer to fuel before long-term boat storage to:

- Prevent regular and ethanol-blended fuel from breaking down and oxidizing
- Stabilize fuel for up to a year
- Prevent fuel system corrosion
- Prevent gum and varnish from forming in the fuel and settling in fuel lines and tanks, carburetors and injectors
- Keep injectors and carburetors lubricated

1 ounce treats 5 gallons - 12 ounce bottle treats 60 gallons

Use in all 2- and 4-cycle carbureted and fuel-injected gasoline engines including cars, trucks, motorcycles, ATVs, snowmobiles, marine engines, lawn mowers, chain saws, string trimmers and snow blowers. Safe for catalyzed engines.

QUICKSTOR FUEL STABILIZER



92-8M0079745

40 ml treats 25 liters of fuel - 355 ml bottle treats 227 liters of fuel

Priced individually, sold @ multiples of 12

355 mL (12 oz.) plastic bottle

Quicksilver Branded

QUICKSTOR FUEL STABILIZER



92-8M0058682

1.6ml treats 1L of fuel

946ml ounce bottle treats 1211L of fuel

Priced individually, sold @ multiples of 6

946 mL (32 oz)

Quicksilver Branded

QUICKSILVER FUEL SYSTEM CARE AND MAINTENANCE

QUICKSTOR FUEL STABILIZER



92-8M0058683

1.6ml treats 1L of fuel
 3.785L bottle treats 2366L of fuel
 Priced individually, sold @ multiples of 4
 3.78 L (1 gallon) plastic bottle
 Quicksilver Branded

WATER ELIMINATOR



67-808887Q

Contains a drying agent commonly used to keep small, sealed containers dry. It absorbs water that has collected in the fuel tank.
 How to use: Attach to the inside fuel cap with the lanyard (included). Adjust the lanyard so the Water Eliminator sits at the bottom of the fuel tank. Replace as needed.
 For use in all octane grades of gasoline, including ethanol blended. Not recommended for diesel fuel.
 For use in all 2-cycle and 4-cycle gasoline outboard, sterndrive, inboard and jet drive marine engines.
 Priced individually, sold @ multiples of 6
 Quicksilver Branded, Point of Sale Packaged.

ALCOHOL TESTER



91-879172T28

Test Tube used to find the ethanol/alcohol percentage in gasoline.

Directions:
 Step 1: Add water to the water line.
 Step 2: Add gasoline to the gasoline line.
 Step 3: Replace cap and shake vigorously
 Step 4: Stand vial vertically with cap upright for 10 minutes.
 Step 5: Locate the gasoline/water separation line and read scale. The separation line will indicate the percentage of alcohol, if present.

QUICKSILVER GEARCASE LUBRICANT

Quicksilver outperforms automotive gear oil in marine applications because of its specialized additive package designed for marine gear cases. Continued use of this gear case lubricant will:

- Provide maximum protection against excessive wear—even in the presence of water
- Prevent corrosion and pitting
- Help extend gear life

SKU CHART

Quicksilver Gearcase Lubricant SKU Chart

Item Number	Qty per Case	Container Size	Pallet Qty	Btl Length (in)	Btl Depth (in)	Btl Height (in)	Btl Weight (lb)	Case Length (in)	Case Width (in)	Case Height (in)	Case Weight (lb)	Pallet Weight (lb)
SAE 80W90 PREMIUM GEAR LUBE FOR OUTBOARDS & JET PUMPS BELOW 75HP												
92-802844Q02	12	8 OZ TUBE										
92-858058QB1	6	QUART	468	4.2	2.375	9.25	2.083	8.9	7.7	10.1	12.5	1040
92-858059QB1	2	2.5 GAL.	72	9.1	6.8	14.5	20	9.78	14.5	14.5	40	1490
92-858007Q01	1	5 GAL.	36	12	12	14.75	39	12	12	14.75	39	1454
92-858061QB1	1	16 GAL.	9	14.25	14.25	27	136	14.25	14.25	27	136	1274
92-858062QB1	1	55 GAL.	4	23	23	34	434	23	23	34	434	1786
SAE 90 HIGH PERFORMANCE GEAR LUBE FOR OUTBOARDS, JET PUMPS & SPORT JETS ABOVE 75HP AND ALL STERNDRIVES												
92-802851Q02	12	8 OZ TUBE										
92-858064QB1	6	QUART	468	4.2	2.375	9.25	2.083	8.9	7.7	10.1	12.5	1040
92-858065QB1	2	2.5 GAL.	72	9.1	6.8	14.5	20	9.78	14.5	14.5	40	1490
92-858008Q01	1	5 GAL.	36	12	12	14.75	39	12	12	14.75	39	1454
92-858067QB1	1	16 GAL.	9	14.25	14.25	27	136	14.25	14.25	27	136	1274
92-858068QB1	1	55 GAL.	4	23	23	34	434	23	23	34	434	1786

PREMIUM GEAR LUBE - SAE 80W90

Quicksilver Premium Gear Lube is recommended in lower units for outboards below 75HP.

SAE 80W90 GEAR LUBE



92-802844Q02

Priced individually, sold @ multiples of 12
237 ml (8 fl oz) tube
Quicksilver Branded

SAE 80W90 GEAR LUBE



92-858058QB1

Priced individually, sold @ multiples of 6
1 L plastic bottle
Quicksilver Branded

80W90 GEAR LUBE



92-858059QB1

Priced individually, sold @ multiples of 2
10 L plastic bottle
Quicksilver Branded

QUICKSILVER GEARCASE LUBRICANT

SAE 80W90 GEAR LUBE



92-858007Q01

18.9 L (5 US gal) plastic pail
Quicksilver Branded

SAE 80W90 GEAR LUBE



92-858061QB1

60 L drum
Quicksilver Branded

SAE 80W90 GEAR LUBE



92-858062QB1

208 L drum
Quicksilver Branded

PREMIUM GEAR LUBE CAPACITY CHART

This gearlube capacity chart is limited to recent models and has been developed to aid in determining how much gearlube to have on hand when servicing a particular gearhousing. Changing and servicing of gearlube should always be performed in accordance with techniques and procedures as outlined in the appropriate service or owner manuals. The quantities shown here are to be regarded as reference only. Any variation from the quantities shown may indicate an incorrect model selection, the wrong service technique or a more serious problem. Contact your local dealer prior to running if this should occur.

For outboards less than 75 hp

Mercury or Quicksilver SAE 80W90 Premium Gear Lube is recommended

Brand	Model	Cycle	Model Description	Oz.	mL.
Mercury/Mariner	2.2, 2.5, 3.3	2 cycle		4.5	135
Mercury/Mariner	4, 5	2 cycle		6.8	200
Mercury/Mariner	6, 8, 9.9, 15	2 cycle		6.8	200
Mercury/Mariner	20, 25	2 cycle		8.8	260
Mercury/Mariner	30, 40	2 cycle	2 cylinder	14.9	440
Mercury/Mariner	40, 50	2 cycle	3 cylinder, std. Gearcase	14.9	440
Mercury/Mariner	60	2 cycle	Big Foot	22.5	665
Force	5	2 cycle		4.0	120
Force	9.9, 15	2 cycle		6.8	200
Force	25	2 cycle		8.8	260
Force	40, 50	2 cycle		14.9	440
Mercury/Mariner	2.5, 3.5	FourStroke		6.1	180
Mercury/Mariner	4, 5	FourStroke		6.8	200
Mercury/Mariner	8/9.9	FourStroke	MY 2004 & prior Standard gearcase	6.8	200
Mercury/Mariner	8/9.9	FourStroke	MY 2005 & newer Standard gearcase	10.8	320
Mercury/Mariner	9.9	FourStroke	MY 2004 & prior BigFoot	8.8	260
Mercury/Mariner	9.9	FourStroke	MY 2005 & newer BigFoot	12.5	370
Mercury/Mariner	15 (323cc)	FourStroke	Standard Gearcase	6.8	200
Mercury/Mariner	15 (323cc)	FourStroke	Big Foot	8.8	260
Mercury/Mariner	15 (351cc)	FourStroke		12.5	370
Mercury/Mariner	20 (351cc)	FourStroke		12.5	370
Mercury/Mariner	25	FourStroke	Big Foot, Carb	14.9	440
Mercury/Mariner	25	FourStroke	EFI	11.8	350
Mercury/Mariner	30	FourStroke	MY 2005 & prior Standard gearcase	14.9	440
Mercury/Mariner	30	FourStroke	MY 2006 & newer EFI	11.8	350
Mercury/Mariner	30	FourStroke	MY 2005 & prior Big Foot	22.5	665
Mercury/Mariner	40	FourStroke	3 cylinder, std. Gearcase	14.9	440
Mercury/Mariner	40	FourStroke	3 cylinder, Big Foot	22.5	665
Mercury/Mariner	40, 45, 50	FourStroke	4 cylinder, 935 cc, std. Gearcase	14.9	440
Mercury/Mariner	40, 45, 50	FourStroke	4 cylinder, 935 cc, Big Foot	22.5	655
Mercury/Mariner	40	FourStroke	4 cylinder, 996 cc, Big Foot	24.0	710
Mercury/Mariner	50, 60	FourStroke	4 cylinder, 996 cc, std. Gearcase	11.5	340
Mercury/Mariner	50, 60	FourStroke	4 cylinder, 996 cc, Big Foot	24.0	710

HIGH PERFORMANCE GEAR LUBE - SAE 90

Quicksilver High Performance Gear Lube is recommended for use in marine gear cases with marine engines above 75HP.

SAE 90 GEAR LUBE



92-802851Q02

Priced individually, sold @ multiples of 12
237 ml (8 fl oz) tube
Quicksilver Branded

SAE 90 GEAR LUBE



92-858064QB1

Priced individually, sold @ multiples of 6
1 L (33.8 fl oz) plastic bottle
Quicksilver Branded

SAE 90 GEAR LUBE QUART & GEAR LUBE PUMP



91-8M0050053

Gear lube pump and a one liter of Hi Performance gear lube conveniently packaged together. Use the pump to replace your gear case oil with ease. Fits all quart and liter bottles.

Gear lube pump: Fits all MerCruiser sterndrives and Mercury/Mariner outboards (except models of Japanese origin) with a .375 in-16 drain/fill screw. Adapter available

Priced individually, sold @ multiples of 6
Quicksilver Branded, Clamshell Package Point of Sale Packaged.

SAE 90 GEAR LUBE



92-858065QB1

Priced individually, sold @ multiples of 2
10 L (2.64 gal) plastic bottle
Quicksilver Branded

SAE 90 GEAR LUBE



92-858067QB1

60 L drum
Quicksilver Branded

SAE 90 GEAR LUBE



92-858068QB1

208 L drum
Quicksilver Branded

QUICKSILVER GEARCASE LUBRICANT

HIGH PERFORMANCE GEAR LUBE CAPACITY CHART

This gear lube capacity chart is limited to recent models and has been developed to aid in determining how much gearlube to have on hand when servicing a particular gearhousing. Changing and servicing of gearlube should always be performed in accordance with techniques and procedures as outlined in the appropriate service or owner manuals. The quantities shown here are to be regarded as reference only. Any variation from the quantities shown may indicate an incorrect model selection, the wrong service technique or a more serious problem. Contact your local dealer prior to running if this should occur.

For outboards 75 hp and up and all sterndrives

Mercury or Quicksilver SAE 90 High Performance Gear Lube is recommended

Brand	Model	Cycle	Model Description	Oz.	mL.
Mercury/Mariner	75, 90	2 cycle	3 cylinder	22.5	665
Mercury/Mariner	100, 115, 125	2 cycle	4 cylinder	22.5	665
Mercury/Mariner	115	2 cycle	3 cylinder Optimax	22.5	665
Mercury/Mariner	135, 150	2 cycle	2.0L	22.5	665
Mercury/Mariner	150, 175, 200	2 cycle	2.5L Carb/EFI/Optimax	22.5	665
Mercury/Mariner	200, 225, 250	2 cycle	3.0L Carb/EFI/Optimax	27.0	798
Force	75	2 cycle		12.0	355
Force	90, 120	2 cycle		22.5	655
Mercury/Mariner	75-90	FourStroke	S/N 1B366822 & below	22.5	665
Mercury/Mariner	75-90	FourStroke	S/N 1B366823 & above	24.0	710
Mercury/Mariner	115	FourStroke		24.0	710
Mercury/Mariner	135/150/175	FourStroke	Verado (RH rotation)	32.8	970
Mercury/Mariner	150 EFI	FourStroke	RH rotation	26.4	780
Mercury/Mariner	200	FourStroke	Verado (RH rotation)	32.8	970
Mercury/Mariner	225 EFI	FourStroke	Standard gearcase	39.0	1.15L
Mercury/Mariner	225/250/275/300	FourStroke	Verado (RH rotation)		
			4.8 Diameter	32.8	970
			5.44 Dia. Sportmaster	20.9	620
			5.44 Dia. HD	17.2	510
			5.44 non-HD	28.7	850
MerCruiser	Alpha One Gen II	4 cycle	without Gear lube Monitor	1.22 US Quarts	1.16L
MerCruiser	Alpha One Gen II	4 cycle	with Round Gear lube Monitor	2.0 US Quarts	1.9L
MerCruiser	Alpha One Gen II	4 cycle	with Rectangular Gear lube Monitor	1.75 US Quarts	1.66L
MerCruiser	Bravo One	4 cycle	without Gear lube Monitor	2.0 US Quarts	1.9L
MerCruiser	Bravo One	4 cycle	with Round Gear lube Monitor	3.25 US Quarts	3.07L
MerCruiser	Bravo One	4 cycle	with Rectangular Gear lube Monitor	2.75 US Quarts	2.6L
MerCruiser	Bravo Two	4 cycle	without Gear lube Monitor	2.5 US Quarts	2.4L
MerCruiser	Bravo Two	4 cycle	with Round Gear lube Monitor	3.75 US Quarts	3.55L
MerCruiser	Bravo Two	4 cycle	with Rectangular Gear lube Monitor	3.25 US Quarts	3.07L
MerCruiser	Bravo Three	4 cycle	without Gear lube Monitor	2.0 US Quarts	1.9L
MerCruiser	Bravo Three	4 cycle	with Rectangular Gear lube Monitor	3.0 US Quarts	2.84L
MerCruiser	Blackhawk	4 cycle	without Gear lube Monitor	1.75 US Quarts	1.66L

Brand	Model	Cycle	Model Description	Oz.	mL.
MerCruiser	Blackhawk	4 cycle	with Rectangular Gear lube Monitor	2.25 US Quarts	2.1L

MERCURY EXTREME PERFORMANCE GEAR LUBE

Mercury Racing Gear Lube was designed for outboard and sterndrive racing applications. This gear lube provides maximum protection against:

- Water intrusion – advanced emulsifiers protect gears if water enters the gear housing
- Wear – tackifiers and pressure additives improve oil film adhesion and protect against excessive wear
- Horsepower loss - prevents horsepower loss and won't break down when gears reach high temperatures

Recommended for use in Mercury Racing outboard gear cases including: Sport Master, Torque Master, Fleet Master, VI SSM and IV SSM and Mercury Racing sterndrive applications including Dry Sump Six,NXT6, SSM, NXT, Bravo XR, Bravo XR Sport Master drives and NXT transmission assemblies.

SAE 85W90 EXTREME PERFORMANCE GEAR OIL



92-8M0078015

Priced individually, sold @ multiples of 6
33.8 fl oz (1 quart) bottle
Mercury Branded

SAE 85W90 EXTREME PERFORMANCE GEAR OIL



92-8M0078016

19 liters (5 gallons) bottle
Mercury Branded

QUICKSILVER GEARCASE LUBRICANT ACCESSORIES

GEAR LUBE PUMP



91-8M0072133

Easily replace your lower unit oil with this pump. Fits all quart and liter bottles.
 Fits any outboard or stern drive with a 3/8"-16 drain plug. Use adapter (included) for gear cases with an M8x1.25 drain plug.
 Priced individually, sold @ multiples of 6
 Quicksilver Branded, Clamshell Package Point of Sale Packaged.

GEAR LUBE PUMP



91-850730Q 1

For all 2-1/2 US gal (10 L) plastic oil bottles. May be used with any outboard which uses a 3/8"-16 drain/fill screw.
 Fits all MerCruiser sterndrives and Mercury/Mariner Outboards except those models of Japanese origin.
 Quicksilver Branded, Clamshell Package Point of Sale Packaged.

GEAR LUBE PUMP ADAPTER



91-883704Q03

Adapts our 3/8-16 threaded quart, liter and 2-1/2 gallon gearlube pumps for filling the gearcase.
 Fits Mercury/Mariner 4/5 HP (1987 and newer), 4/5/6 HP FourStroke, 225 EFI FourStroke, MY2005 & newer 8/9.9 HP FourStroke, MY2006 & newer 25/30 EFI FourStroke, the 15/20 HP FourStroke (351cc), all Mercury/Mariner outboards of Japanese origin and all Nissan/Yamaha/Tohatsu/Honda outboards with an 8x1.25 metric threaded gear lube fill hole.
 Priced individually, sold @ multiples of 2
 Quicksilver Branded, Clamshell Package Point of Sale Packaged.

QUICKSILVER GREASES

Quicksilver Grease Product Line Simplified

Quicksilver greases have gone through a makeover. The product line has been simplified to eliminate confusion about which grease to use in what application. The line has been reduced from six types of grease to three. Below is a summary of the consolidation:

2-4-C Marine Grease – No change

Needle Bearing Assembly Grease – Now called Assembly Grease. The formula has not changed but the packaging has. Instead of 8 oz tubes, the product now comes in 1lb tubs.

Special 101 – Replaced by 2-4-C Marine Grease

U-Joint and Gimbal Bearing Lubricant – Replaced by Extreme Grease

Anti-Corrosion Grease - Replaced by Extreme Grease

Engine Coupler/Spline Grease - Replaced by Extreme Grease

MARINE GREASE

Quicksilver 2-4-C Marine Grease with PTFE is a high quality, extremely versatile lithium-based, NLGI 2 grease that won't break down when mixed with water. It also has:

- Excellent resistance to oxidation and degradation
- Extreme pressure additives to withstand friction in a wide variety of operations and temperatures

Replaces Quicksilver Special 101 Lubricant part number 92-802865Q02

For use in the following marine applications:

- Steering systems/cable linkages
- Throttle and shift cables and linkages
- Remote controls
- Prop shafts
- Swivel pins
- Tilt lock mechanisms/tilt tube
- Hinge pins
- Boat trailer wheel bearings

2-4-C MARINE LUBRICANT



92-802861Q 1

Priced individually, sold @ multiples of 10

3 - 85 g tubes (3 - 3 oz tubes) cartridge

Quicksilver Branded, Clamshell Package Point of Sale Packaged.

2-4-C MARINE LUBRICANT & CARTRIDGE GUN



91- 74057Q 5

Cartridge gun and one 3 oz. (85 g) cartridge.

Priced individually, sold @ multiples of 4

Quicksilver Branded, Clamshell Package Point of Sale Packaged.

2-4-C MARINE LUBRICANT



92-802859Q 1

Priced individually, sold @ multiples of 12

227 g (8 oz) tube

Quicksilver Branded

2-4-C MARINE LUBRICANT



92-802863Q 1

Fits standard 14 oz grease guns

Priced individually, sold @ multiples of 4

397 g (14 oz) cartridge

Quicksilver Branded

MULTI-PURPOSE GREASE

Quicksilver Extreme Grease is formulated for high-temperature and high-load applications.

- Calcium sulfonate-based NLGI 2 grease
- Meets GC-LB requirements
- Excellent rust and corrosion protection
- Formulated for high-temperature and high load applications
- 100% compatible with lithium-based greases

Replaces:

- Quicksilver Engine Coupler Spline Grease part number 92-802869Q1
- Quicksilver U-Joint & Gimbal Bearing Lubricant part numbers 92-802870Q1 and 92-802871Q1
- Quicksilver Anti-Corrosion Grease part number 92-802867Q1

For use in the following applications for automobiles, light trucks, campers, marine engines, utility trailers, ATV/UTVs, motorcycles and snowmobiles:

- Steering systems/cable linkages
- Throttle and shift cables and linkages
- Drive shaft splines
- Gimbal bearings
- U-Joints
- Suspension systems
- Chassis
- Ball joints
- Disc brakes and ABS applications
- Trailer wheel bearings

See the Non-Marine Application Grease Chart for more information.

EXTREME GREASE



92-8M0071837

Priced individually, sold @ multiples of 10

85 g (3 oz) 3-pack cartridges

Quicksilver Branded, Peg Display Product Point of Sale Packaged.

EXTREME GREASE



92-8M0071838

Priced individually, sold @ multiples of 6

227 g (8 oz) tube

Quicksilver Branded

EXTREME GREASE



92-8M0071841

Priced individually, sold @ multiples of 4

(14 oz) cartridge

Quicksilver Branded

ENGINE ASSEMBLY GREASE

ASSEMBLY GREASE



92-8M0071836

Use to protect newly repaired or rebuilt engines. Will not contaminate engine lubricants and dissolves completely after initial engine startup.

Recommended for engine components that are susceptible to wear at startup such as:

- * Bearings
- * Camshaft lobes
- * Lifters
- * Rocker arms
- * Wrist pins

For use in the assembly and repair of two and four stroke engines.

Priced individually, sold @ multiples of 4

(16 oz)

Quicksilver Branded

GREASE APPLICATION CHARTS

Marine Application Grease Chart

This chart is a general maintenance guide for applying either 2-4-C Marine Grease or Extreme Grease in marine applications. Maintenance schedules for specific models are included in each engine's owner's manual and should be followed as such.

	Outboards	Stern drives	Freshwater Lubrication Intervals	Saltwater Lubrication Intervals
Steering systems/ cable, linkages	2-4-C	2-4-C	100 hrs./at least once a year	50 hrs./at least once a year
Throttle and shift cables and linkages	2-4-C	2-4-C	100 hrs.	50 hrs.
Remote controls	2-4-C	2-4-C	100 hrs./or once a year	50 hrs./or once a year
Prop shaft	2-4-C	2-4-C	100 hrs./120 days	50 hrs./60 days
Swivel pins	2-4-C	2-4-C	100 hrs./120 days	50 hrs./60 days
Tilt lock mechanism/ tilt tube	2-4-C		100 days	50 days
Hinge pins		2-4-C	100 hrs./or once a year	50 hrs./or once a year

Not all parts listed are available for the European, C.I.S., Africa and Middle East Markets.

For more information, please contact your local Mercury, Mariner, MerCruiser or Quicksilver Office.

QUICKSILVER GREASES

	Outboards	Sterndrives	Freshwater Lubrication Intervals	Saltwater Lubrication Intervals
Drive shaft splines (engine couplers)	Extreme	Extreme	100 hrs./or once a year	50 hrs./or once a year
Gimbal bearings		Extreme	100 hrs./or once a year	50 hrs./or once a year
U-Joint (1)		Extreme	100 hrs./or once a year	50 hrs./or once a year

(1) 1993 and newer Alpha One models have a Perma-lube U-joint which requires no lubrication.

Non-Marine Application Grease Chart

This chart is a general maintenance guide for applying Extreme Grease in non-marine applications. Maintenance schedules for specific equipment and models are included in your owner's manual and should be followed as such.

Application	ATV/UTV/Motorcycle	Snowmobile	Auto
Steering systems/cable, linkages	X	X	X
Throttle and shift cables and linkages	X	X	X
Drive shaft splines (engine couplers)			X
U Joint	X		X
Suspension systems	X	X	X
Chassis	X		X
Ball joints			X
Disc brakes and ABS apps	X	X	X

QUICKSILVER PAINTS AND FINISH

FORCE COLORS

FORCE BLACK PAINT



92-802878Q32

Priced individually, sold @ multiples of 6
340 g (12 oz) spray can
Quicksilver Branded

GRAPHITE GRAY PAINT



92-802878Q30

For all Force and Tracker outboards with dark gray hoods (1997 and older)
Priced individually, sold @ multiples of 6
340 g (12 oz) spray can
Quicksilver Branded

MARINER COLORS

MARINER GRAY PAINT



92-802878Q16

For all 1984 and older Mariner outboards.
Priced individually, sold @ multiples of 6
340 g (12 oz) spray can
Quicksilver Branded

MARINER LIGHT GRAY PAINT



92-802878Q14

For 1985 and newer Mariner outboards (except 1994 and newer top cowls, 1994 and newer lower cowls on 8/9/9/15, 75 hp and larger models and 1997 3.0L Offshore models) also for Tracker outboards with silver hoods.
Priced individually, sold @ multiples of 6
340 g (12 oz) spray can
Quicksilver Branded

MARINER NICKEL GRAY PAINT



92-802878Q10

For Mariner outboard lower cowls on 8/9/9/15, 75 hp and larger models - 1994 and newer (except 1997 3.0L Offshore models) and Tracker outboards with silver hoods.
Priced individually, sold @ multiples of 6
340 g (12 oz) spray can
Quicksilver Branded

MARINER SILVER PAINT



92-802878Q12

For Mariner outboard top cowls - 1994 and newer (except 1997 3.0L Offshore models) and Tracker outboards with silver hoods.
Priced individually, sold @ multiples of 6
340 g (12 oz) spray can
Quicksilver Branded

QUICKSILVER PAINTS AND FINISH

MERCURY COLORS

CAMOUFLAGE TAN PAINT



92-802878Q39

Special low-gloss paint to match the Advantage MAX-4 HD® graphics on the Mercury FLYWAY outboards.

Recommended for use on Mercury FLYWAY 25 EFI outboards

Priced individually, sold @ multiples of 6

340 g (12 oz) spray can

Quicksilver Branded

PHANTOM BLACK PAINT



92-802878Q 1

For all Mercury outboards and MCM/MIE engines and drives.

Priced individually, sold @ multiples of 6

340 g (12 oz) spray can

Quicksilver Branded

PHANTOM BLACK PAINT



92-802878Q 2

For all Mercury outboards and MCM/MIE engines and drives.

Priced individually, sold @ multiples of 6

18 mL (.6 fl oz) bottle with applicator brush

Quicksilver Branded

VERADO SILVER



92-802878Q21

Priced individually, sold @ multiples of 6

18mL (.6 fl oz) bottle with applicator brush

Quicksilver Branded, Box Point of Sale Packaged.

VERADO SILVER



92-802878Q20

Priced individually, sold @ multiples of 6

340 g (12 oz) can

Quicksilver Branded

WARM FUSION PAINT



92-8M0094987

Authentic white paint for Mercury Outboards.

Priced individually, sold @ multiples of 6

340 g (12 oz) spray can

Mercury Branded

COLD FUSION PAINT



92-8M0094988

Authentic white paint for Mercury Outboards.
Priced individually, sold @ multiples of 6
340 g (12 oz) spray can
Mercury Branded

EDP PROPELLER BLACK PAINT



92-802878Q50

Priced individually, sold @ multiples of 6
340 g (12 oz) spray can
Quicksilver Branded

MERCURY RACING PAINT

MERCURY RACING BLUE METALLIC PAINT



92-822825 1

Touch-up paint for Mercury Racing sterndrives.
(6.95 oz.) spray can

SURFACE PREPARATION AND FINISH

LIGHT GRAY PRIMER



92-802878Q52

Priced individually, sold @ multiples of 6
340 g (12 oz) spray can
Quicksilver Branded

PROPELLER PAINT

PHANTOM BLACK PAINT



92-802878Q 1

For all Mercury outboards and MCM/MIE engines and drives.
Priced individually, sold @ multiples of 6
340 g (12 oz) spray can
Quicksilver Branded

CLEAR COAT



92-802878Q53

For cowls on Mercury, Mariner and Force outboards.
Priced individually, sold @ multiples of 6
340 g (12 oz) spray can
Quicksilver Branded

LEVELER



92-802878Q54

Used to smooth the finish of painted objects.
Priced individually, sold @ multiples of 6
340 g (12 oz) spray can
Quicksilver Branded

QUICKSILVER STEERING FLUID

POWER TRIM AND STEERING FLUID



92-858074QB1

A universal hydraulic fluid designed to mix with all hydraulic fluids, protect seals and hoses, and prevent foaming, oxidation and corrosion.
Recommended for all outboard and sterndrive applications except electric power steering systems (use Synthetic Power Steering Fluid SAE 0W30) and non-power hydraulic steering systems (use Hydraulic Helm Steering Fluid)

Recommended for all applications that require a Type F Transmission Fluid
Priced individually, sold @ multiples of 12
237 ml (8 fl oz) plastic bottle
Quicksilver Branded

POWER TRIM AND STEERING FLUID



92-858075QB1

A universal hydraulic fluid designed to mix with all hydraulic fluids, protect seals and hoses, and prevent foaming, oxidation and corrosion.
Recommended for all outboard and sterndrive applications except electric power steering systems (use Synthetic Power Steering Fluid SAE 0W30) and non-power hydraulic steering systems (use Hydraulic Helm Steering Fluid)

Recommended for all applications that require a Type F Transmission Fluid
Priced individually, sold @ multiples of 6
946 ml (32 fl oz) plastic bottle
Quicksilver Branded

HYDRAULIC HELM STEERING FLUID



92-858078QB1

For use in MCM compact hydraulic helm steering systems.
Also used on Mercury Hydraulic Steering - Verado 135-175 and bolt-on steering system.
Priced individually, sold @ multiples of 6
1 L (33.8 fl oz) plastic bottle
Quicksilver Branded

SYNTHETIC POWER STEERING FLUID SAE 0W-30



92-858076K01

Recommended for electric power steering systems such as Verado and Axis.
Recommended for transmission and steering and actuator systems for Zeus drives
Priced individually, sold @ multiples of 12
236 ml (8 fl oz) plastic bottle
Mercury Branded

SYNTHETIC POWER STEERING FLUID SAE 0W-30



92-858077K01

Recommended for electric power steering systems such as Verado, JPO and Axis Gen II. Recommended for transmission and steering and actuator systems for Zeus drives
Priced individually, sold @ multiples of 6
946 ml (32 fl oz) plastic bottle
Mercury Branded

SHOP PRODUCTS FOR ENGINE ASSEMBLY AND MAINTENANCE

ADHESIVES AND SEALANTS

PERFECT SEAL SEALING COMPOUND



92-34227Q02

Used in general sealant applications.
473 ml (16 fl oz) can
Quicksilver Branded

BELLOWS ADHESIVE



92-86166Q 1

Securely seals universal and exhaust bellows.
For all MCM sterndrives.
42.5 g (1.5 oz) tube
Quicksilver Branded, Box Point of Sale Packaged.

LUBRICANTS

SILICONE DIELECTRIC COMPOUND



92-823506 1

Protects and displaces moisture from spark plug boots, coils, and electrical switches.
227 g (8 oz) tube
Quicksilver Branded

SPECIALTY

FUEL INJECTION PRO INJECT-R CLEANER



92-8M0062765

This fluid restores injectors to their original spray pattern, helps prevent recurring problems, and reduces intake and port deposits. Used in canister-type cleaning devices.

Note: Not for use as a fuel additive; do not pour into fuel tank.

For professional use only. Use in Mercury pressurized injector cleaner tool 91-898263A01. Consult instruction sheet (comes with tool) 90-898266 for proper use.

Priced individually, sold @ multiples of 12
473 mL (16 fl oz) can

FUEL INJECTION CLEANER TOOL



91-898263A01

- Connects directly to your shop air supply. When used with recommended solvent, will clean injectors more effectively than aerosol methods.
- Includes gauge, hose, instructions, and Tools & Techniques manual.

SHOP TOOLS AND ACCESSORIES

DISPLAYS

QUICKSILVER OIL AND LUBE DISPLAY STAND



93-8M0096340

Quicksilver oils & lubes display stand. Is rolling on 4 wheels and with brake function. Robust metal construction with 5 trays. Large Quicksilver branded panels on top and sides. Dimensions: Height 1.700mm, Width 600mm, Depth 432mm. Weight 38kg. Colour: Black RAL 9005. Easy construction. Construction manual and label holders for trays included. Quicksilver Branded

BARREL PUMP

BARREL PUMP



91-850438 1

Professional barrel pump with non-drip spout, 360 degree swivel handle and telescopic tube. Delivers approximately 10 oz. per stroke, equipped with standard 2" bung assembly. Adjusts to fit 15 to 55 gallon drums.

BARREL PUMP



91-878373

Heavy duty barrel pump of rugged die cast and steel assembly, standard 2" bung assembly and discharge spout threads which can fit a garden hose fitting. Long lasting Buna-N seals for superior suction. Telescoping pick-up tube accommodates varying barrel sizes.

BARREL PUMP



91-878375

Aluminum rotary hand pump includes bung adapter, 4 ft. polyethylene discharge hose and two piece steel suction pipe. For use with gasoline, diesel and similar light petroleum products including 2 and 4 cycle oils.

CRANKCASE OIL PUMP AND ADAPTER

OIL DRAIN PUMP



802889Q 1

8/9.9 4-stroke outboards require additional adapter 828369. Fits all MCM/MIE engines with threaded fitting on dipstick tube, and Mercury/Mariner 8/9.9 FourStroke outboards MY2004 and prior. Quicksilver Branded, Hanging Box Point of Sale Packaged.

OIL PUMP EXTRACTION TUBE



32-859717A 2

.375 in O.D. tube, 19.5 in. long. Connects to the crankcase oil pump for use on the Zeus drive and various Mercury/Mariner FourStroke outboards.

SHOP TOOLS AND ACCESSORIES

ADAPTER



828369

Adapts the standard threaded style MerCruiser crankcase pump for use on the Mercury/Mariner 8/9.9 hp. FourStroke outboards (MY2004 & prior) and the 15hp. FourStroke outboard (323cc).

OIL PUMP ADAPTER HOSE



32-863642

Fits MCM/MIE D1.7L DTI diesel engines.

GREASE GUNS

GREASE GUN



91- 37299Q 2

Pistol grip gun.
For use with 8 oz.(227 g) tubes.
Priced individually, sold @ multiples of 4
Quicksilver Branded, Clamshell Package Point of Sale Packaged.

GREASE GUN



91- 30500

Plunger type gun
for use with 8 oz.(227 g) tubes

GREASE GUN



91- 74057Q 6

for 3 oz.(85 g) cartridges
Quicksilver Branded, Clamshell Package Point of Sale Packaged.

OIL FILTER WRENCHES

OIL FILTER WRENCH



91-802653Q02

This is a formed metal tool for strength and durability.
Fits replaceable screw-on type canister oil filters wherever found on current Mercury/Mariner FourStroke outboards 9.9 thru 60 hp., the 75-115 hp. s/n 1B366822 & below, and the 75-115 hp. s/n 2B094996 and above..
Priced individually, sold @ multiples of 2
Quicksilver Branded, Clamshell Package Point of Sale Packaged.

OIL FILTER WRENCH



91-889277

Made of metal. Requires a 3/8" drive.
Fits the Quicksilver 35-822626Q15 screw-on type canister oil filter found on the V-225 hp. FourStroke outboard and the new 877767__ & 877769__ series filters for the 135-300 Verado.

OIL FILTER WRENCH**91-889277002**

Made of metal. Requires a 3/8" drive.

Fits the Mercury 35-822626T 7 screw-on type canister oil filter found on the V-225 hp. FourStroke outboard.

OIL FILTER WRENCH**91-889277Q01**

Metal wrench, requires a 3/8 in. drive ratchet.

Fits the (877761___) oil filter found on the 75-115 EFI FourStroke outboard (serial number 1B366823-2B094995) and the 150 hp. EFI FourStroke outboard.

Quicksilver Branded, Clamshell Package Point of Sale Packaged.

OIL DRIP TRAY**8M0052100**

After the oil reservoir has been properly drained, this tray when in place will help to prevent oil from dripping into the lower cowl when removing the side mounted engine filters listed in the application.

Fits the F25/30hp. EFI FourStroke Outboards and the F40-60hp. FourStroke outboards.

TABLE OF CONTENTS

Quick Reference Guide-Outboard 306
 Quick Reference FourStroke Charts 313
 Quick Reference TwoStroke Charts 306

Quick Reference Guide-MerCruiser 352
 Quick Reference MerCruiser Charts- Gas
 Models 352

QUICK REFERENCE GUIDE-OUTBOARD

QUICK REFERENCE GUIDE-OUTBOARD

QUICK REFERENCE TWOSTROKE CHARTS

75-90-115 Optimax 1B227000 & above

Description		Part Number	Page
Controls			
Side Mount - MSC 4000 Series - Electric w/trim	15 ft. (4.6 m) harness	8M0083666	475
	20 ft. (6.1 m) harness	8M0083667	475
Dual Engine Remote Control Kit	(for side mount control stacking)	16909A 2	479
Panel Mount (with trim) - MPC 4000 Series (Gen II)	Finger Release - Black Handle	8M0011213	471
	Finger Release - Chrome Handle	8M0030550	472
	Lock Bar	883710A02	472
Console Mount (single eng. with trim) - Commander		88688A25	479
Console Mount (single eng. with trim) - MCC 4500	Gen II	8M0059686	473
Console Mount (dual eng. with trim) - Commander	Twin trim switches in handle	88688A22	480
Console Mount (dual eng. with trim) - MCC 4500	(Gen II) - single trim switch in handle	8M0075245	474
Throttle/Shift Cables (two per engine) - (Gen I)	(Premium Series)	897977A03 thru 897977A50	496
Throttle/Shift Cables (two per engine) - (Gen II)	(Premium Series)	897978A03 thru 897978A50	499
Instrumentation			
All Models Max WOT Range = 5,000-5,750 RPM's			
Tachometer - 8000 RPM - Flagship	Black Face	79-895283A06	416
	White Face	79-895283A26	421
Tachometer - 8000 RPM - Admiral	Black Face	79-895283Q06	430
	White Face	79-895283Q26	438
Tachometer - 7000 RPM - Flagship	Black Face	79-895283A05	416
	White Face	79-895283A25	421
Tachometer - 7000 RPM - Admiral	Black Face	79-895283Q05	429
	White Face	79-895283Q25	438
Tachometer - 6000 RPM - Flagship	Black Face	79-895283A03	416
	White Face	79-895283A23	421
Tachometer - 6000 RPM - Admiral	Black Face	79-895283Q03	429
	White Face	79-895283Q23	438
Tachometer Harness - Analog	5 ft. length x 14 pin	84-892990T01	553
	10 ft. length x 14 pin	84-892990T10	553
	15 ft. length x 14 pin	84-892990T15	553
Speedometer - 65 MPH - Flagship	Black Face	79-895285A03	416
	White Face	79-895285A23	421
Speedometer - 65 MPH - Admiral	Black Face	79-895285Q03	430
	White Face	79-895285Q23	438

QUICK REFERENCE GUIDE-OUTBOARD

Description		Part Number	Page
Battery Meter - Flagship	Black Face	79-895286A01	417
	White Face	79-895286A21	422
Battery Meter - Admiral	Black Face	79-895286Q01	431
	White Face	79-895286Q21	439
Fuel Gauge - Flagship	Black Face	79-895291A01	419
	White Face	79-895291A21	424
Fuel Gauge - Admiral	Black Face	79-895291Q01	432
	White Face	79-895291Q21	441
Cruiselog (hour meter) - Flagship	Black Face	79-895295A01	420
	White Face	79-895295A21	425
Cruiselog (hour meter) - Admiral	Black Face	79-895295Q01	433
	White Face	79-895295Q21	441
Power Trim - Flagship - Analog	Black Face	79-895292A01	420
	White Face	79-895292A21	424
Power Trim - Admiral - Analog	Black Face	79-895292Q01	433
	White Face	79-895292Q21	441
Power Trim Sender Kit		8M0074845	
Water Pressure Gauge - 15 PSI - Flagship	Black Face - Analog - (requires hose kit)	79-895288A01	418
	White Face - Analog - (requires hose kit)	79-895288A21	423
Water Pressure Gauge - 15 PSI - Admiral	Black Face - Analog - (requires hose kit)	79-895288Q01	431
	White Face - Analog - (requires hose kit)	79-895288Q21	440
Water Pressure Gauge Hose Kit	(required for analog gauge use)	32-892156A01	450
Service Monitor	Apply 3 wraps for proper operation	79-8M0050399	209, 457
	Electrical		
Ignition/Choke Assembly - 11 ft. (3.35 m) harness		84-896537K11	567
Ignition/Choke Assembly - 15 ft. (4.6 m) harness		84-896537K15	567
Ignition/Choke Assembly - 20 ft. (6.1 m) harness		84-896537K20	568
Ignition/Choke Assembly - 25 ft. (7.62 m) harness		84-896537K24	568
Ignition/Choke Assembly - 30 ft. (9.14 m) harness		84-896537K29	568
Power Trim Switch Kit - 10 ft. (3.0 m)	Transom Mounted	87- 18286A18	30, 592
Power Trim Switch Kit - 25 ft. (7.6 m)	Transom Mounted	87- 18286A19	592
Lanyard Stop Switch, single outboard	Flush mounted	87- 19674A07	577
	Chrome bezel mounted	87- 19674A08	577
Lanyard Stop Switch, dual outboards	Flush mounted	87- 19674A12	577
	Chrome bezel mounted	87- 19674A13	577
	Fuel Line Assemblies, Tanks & Hardware (Low Permeation hoses shown below)		
Fuel Filter	Located on VST	35-8M0060041	256
Fuel Line 9 ft. (2.74m) - (US-EPA)	5/16 ID - Primer Bulb - No Ends	32-8M0061899	

QUICK REFERENCE GUIDE-OUTBOARD

Description		Part Number	Page
Fuel Line 12 ft. (3.7m) - Q/S - (US-EPA)	5/16 ID - Primer Bulb - No Ends	32-8M0061887	
Fuel Line 12 ft. (3.7m) - MPP - (US-EPA)	5/16 ID - Primer Bulb - No Ends	32-8M0061896	
Fuel Line 9 ft. (2.74m) - (non-EPA)	5/16 ID - Primer Bulb - No Ends	32-8M8026967	74
Fuel Line 12 ft. (3.7m) - Q/S - (non-EPA)	5/16 ID - Primer Bulb - No Ends	32-8M0054326	74
Fuel Line 12 ft. (3.7m) - MPP - (non-EPA)	5/16 ID - Primer Bulb - No Ends	32-8M0054331	
Bulk Fuel Line - (low permeation)			
	5/16 ID - no bulb or ends - 100 ft.	32-8M0038500	74
	3/8 ID - no bulb or ends - 100 ft.	32-8M0038563	74
Fuel Line Connector			
	3/8 to 5/16	22-8M0001721	77
Primer Bulb - MPP (US-EPA)			
	Used with 5/16 or 3/8 ID fuel lines	8M0061876	
Primer Bulb - QS (US-EPA)			
	Used with 5/16 or 3/8 ID fuel lines	8M0061875	
Primer Bulb - MPP (non-EPA)			
	Used with 5/16 or 3/8 ID fuel lines	8M0054314	
Primer Bulb - QS (non-EPA)			
	Used with 5/16 or 3/8 ID fuel lines	8M0054313	74
Fuel Tank (US-EPA) 6.6 gal. Box Style			
	US-EPA 2011 Compliant	1200-8M0054600	
Fuel Tank (US-EPA) 6.6 gal. - Suitcase Style			
	US-EPA 2011 Compliant	1200-8M0045691	
Fuel Tank (non-US) 6.6 gal. (25 L) - Plastic Box Style			
	Quick connect fuel line connection/integral gauge	1200-8M0083451	70
Fuel Tank (non-US) 6.6 gal. - Plastic Suitcase Style			
	Quick connect fuel line connection/integral gauge	1200-8M0083452	71
Miscellaneous Accessories			
Remote Oil Tank Kit			
		1257- 8742A25	89, 405
Tilt Limit Switch Kit			
	Analog device	899625K02	590
	Digital device	899625K04	590
Coastal Flushing Kit			
	(allows engine flushing while in water)	858566A02	69
Tiller Handle Kit - Traditional			
		896648A09	46
Big Tiller			
	Mechanical Non-Power Steering Version	8M0093581	47, 605
Big Tiller			
	Mechanical Power Steering Version	8M0094637	47, 605
Big Tiller throttle/shift cable kit			
	Required for either version	897978K02	48, 606
Big Tiller Auxiliary Light			
	Optional	897978T02	49, 607
RPM Adjuster			
	Optional	87-8M0083437	48, 593
Flushing Attachment - allows running engine - Q/S			
	(not for use with Jet 65)	44357Q 2	212
Flushing Attachment - allows running engine - MPP			
	(not for use with Jet 65)	44357T 2	
Steering			
Ride Guide Attaching Kit - 75/90			
	Single Engine - Single Cable	92876A12	652
	Single Engine - Two Cable	92876A 8	655
	Dual Engine - Two Cable	92876A 9	655
Hydraulic Steering - Optional			
Hydraulic Helms			
	Standard 1.4L Helm w/fluid & mtg. hdwe.	8M0050098	624
	Tilt Helm w/fluid & mtg. hdwe.	8M0050099	624
Remote Fill Kit			
	Use with Tilt Helm Kit	64-889934A05	628

Description	Part Number	Page
Hydraulic Hoses	Cylinder to helm 32-8M0053474 thru 8M0053491	627
Hydraulic Cylinder - Standard Rotation	Single engines 8M0054993	624

V-6 Optimax (Non DTS) 1B227000 & above

Description	Part Number	Page
V-6 Optimax SmartCraft Rigging Kits		
Single Engine Data Kit with Oil Sender	System Monitor or VesselView not included (will accommodate System Tach/Speed) (will accommodate System Link gauges) (requires 84-896537_ Series Harness)	8M0056277 403
Dual Engine Data Kit with Oil Sender	System Monitor or VesselView not included (will accommodate System Tach/Speed) (will accommodate System Link gauges) (requires 84-896537_ Series Harness)	8M0056279 404
Controls		
Side Mount - MSC 4000 Series - Electric w/trim	15 ft. (4.6 m) harness	8M0083666 475
	20 ft. (6.1 m) harness	8M0083667 475
Dual Engine Remote Control Kit	(for side mount control stacking)	16909A 2 479
Panel Mount (with trim) - MPC 4000 Series (Gen II)	Finger Release - Black Handle	8M0011213 471
	Finger Release - Chrome Handle	8M0030550 472
	Lock Bar	883710A02 472
Console Mount (single eng. with trim) - Commander		88688A25 479
Console Mount (single eng. with trim) - MCC 4500	Gen II	8M0059686 473
Console Mount (dual eng. with trim) - Commander	Twin trim switches in handle	88688A22 480
Console Mount (dual eng. with trim) - MCC 4500	(Gen II) - single trim switch in handle	8M0075245 474
Throttle/Shift Cables (two per engine) - (Gen I)	(Premium Series)	897977A03 thru 897977A50 496
Throttle/Shift Cables (two per engine) - (Gen II)	(Premium Series)	897978A03 thru 897978A50 499
Instrumentation - Analog Gauges		
135 HP. Max WOT Range = 5,000-5,600 RPM's		
150/175 HP. Max WOT Range = 5,250-5,750 RPM's		
200/225 HP. Max WOT Range = 5,000-5,750 RPM's		
250 HP. Max WOT Range = 5,500-6,000 RPM's		
Service Monitor	Apply 3 wraps for proper operation	79-8M0050399 209, 457
Tachometer - 8000 RPM - Flagship	Black Face	79-895283A06 416
	White Face	79-895283A26 421
Tachometer - 8000 RPM - Admiral	Black Face	79-895283Q06 430
	White Face	79-895283Q26 438

QUICK REFERENCE GUIDE-OUTBOARD

Description		Part Number	Page
Tachometer - 7000 RPM - Flagship	Black Face	79-895283A05	416
	White Face	79-895283A25	421
Tachometer - 7000 RPM - Admiral	Black Face	79-895283Q05	429
	White Face	79-895283Q25	438
Tachometer - 6000 RPM - Flagship	Black Face	79-895283A03	416
	White Face	79-895283A23	421
Tachometer - 6000 RPM - Admiral	Black Face	79-895283Q03	429
	White Face	79-895283Q23	438
Tachometer Harness - Analog	5 ft. length x 14 pin	84-892990T01	553
	10 ft. length x 14 pin	84-892990T10	553
	15 ft. length x 14 pin	84-892990T15	553
Speedometer - 80 MPH - Flagship	Black Face	79-895285A04	417
	White Face	79-895285A24	421
Speedometer - 80 MPH - Admiral	Black Face	79-895285Q04	430
	White Face	79-895285Q24	438
Speedometer - 65 MPH - Flagship	Black Face	79-895285A03	416
	White Face	79-895285A23	421
Speedometer - 65 MPH - Admiral	Black Face	79-895285Q03	430
	White Face	79-895285Q23	438
Battery Meter - Flagship	Black Face	79-895286A01	417
	White Face	79-895286A21	422
Battery Meter - Admiral	Black Face	79-895286Q01	431
	White Face	79-895286Q21	439
Fuel Gauge - Flagship	Black Face	79-895291A01	419
	White Face	79-895291A21	424
Fuel Gauge - Admiral	Black Face	79-895291Q01	432
	White Face	79-895291Q21	441
Cruiselog (hour meter) - Flagship	Black Face	79-895295A01	420
	White Face	79-895295A21	425
Cruiselog (hour meter) - Admiral	Black Face	79-895295Q01	433
	White Face	79-895295Q21	441
Power Trim - Flagship - Analog	Black Face	79-895292A01	420
	White Face	79-895292A21	424
Power Trim - Admiral - Analog	Black Face	79-895292Q01	433
	White Face	79-895292Q21	441
Water Pressure Gauge - 30 PSI - Flagship	Black Face	79-895288A03	418
	White Face	79-895288A23	423
Water Pressure Gauge - 30 PSI - Admiral	Black Face	79-895288Q03	432
	White Face	79-895288Q23	440
Water Temperature Gauge (100-240 deg. F) - Flagship	Black Face	79-895287A01	418
	White Face	79-895287A21	422
Water Temperature Gauge (100-240 deg. F) - Admiral	Black Face	79-895287Q01	431
	White Face	79-895287Q21	439

QUICK REFERENCE GUIDE-OUTBOARD

Description	Part Number	Page
Dual Engine Synchronizer - Flagship	Black Face	79-895294A01 419
	White Face	79-895294A21 424
Dual Engine Synchronizer - Admiral	Black Face	79-895294Q01 433
	White Face	79-895294Q21 441
Oil Level (for tanks w/quick connect)	Flagship - Black Face	79-895290A01 419
	Flagship - White Face	79-895290A21 424
	Admiral - Black Face	79-895290Q01 432
Oil Level (for tanks w/o quick connect)	Flagship - Black Face	79-859691A 3
	Admiral - White Face	879346A58
(Verify engine for suitability of product.)	Instrumentation - SmartCraft Gauges	
SC1000 System Monitor - Front Mount	Rectangular	79-879896K21 399
SC1000 System Monitor - Rear Mount	Rectangular	79-879896K19 399
SC1000 System Monitor - Front Mount	Round - Black	79-892219K19 399
	Round - White	79-892219K20 399
MercMonitor - NMEA 2000	Gateway Level 1 ECO Screen	79-8M0079864 398
	Gateway Level 2 SmartTow RPM, ECO Screen	79-8M0079865 398
	Gateway Level 3 SmartTow Pro, ECO Screen	79-8M0079866 398
	Gateway Level 3 SmartTow Pro w/GPS puck, ECO Screen	79-8M0079867 398
	ECO Screen only	79-8M0062377 398
SC1000 Black - Glass Lens	Bezels must be ordered separately.	
	Glass Lens 7,000 Tach	79-8M0079894 375
	Glass Lens, Single Engine Kit	79-8M0079889 376
	Glass Lens, Dual Engine Kit	79-8M0079887 376
SC1000 White - Glass Lens	Bezels must be ordered separately.	
	Glass Lens 7,000 Tach	79-8M0079892 374
	Glass Lens, Single Engine Kit	79-8M0079881 375
	Glass Lens, Dual Engine kit	79-8M0079881 375
SC1000 Gray - Glass Lens	Bezels must be ordered separately.	
	Glass Lens 7,000 Tach	79-8M0079897 377
	Glass Lens, Single Engine Kit	79-8M0079900 377
	Glass Lens, Dual Engine kit	79-8M0079901 377
VesselView 4	8M0074096	370
VesselView 7	8M0074095	370
	Electrical	
Ignition/Choke Assembly - 2 ft. (609 mm) harness		84-896537K02 567
Ignition/Choke Assembly - 8 ft. (2.44 m) harness		84-896537K08 567
Ignition/Choke Assembly - 11 ft. (3.35 m) harness		84-896537K11 567
Ignition/Choke Assembly - 15 ft. (4.6 m) harness		84-896537K15 567
Ignition/Choke Assembly - 20 ft. (6.1 m) harness		84-896537K20 568
Ignition/Choke Assembly - 25 ft. (7.62 m) harness	Single harness	84-896537K24 568

Not all parts listed are available for the European, C.I.S., Africa and Middle East Markets.
For more information, please contact your local Mercury, Mariner, MerCruiser or Quicksilver Office.

QUICK REFERENCE GUIDE-OUTBOARD

Description		Part Number	Page
Ignition/Choke Assembly - 25 ft. (7.62 m) harnesses	Two harnesses	84-896537K25	568
Ignition/Choke Assembly - 30 ft. (9.14 m) harness	Single harness	84-896537K29	568
Ignition/Choke Assembly - 30 ft. (9.14 m) harnesses	Two harnesses	84-896537K30	568
Lanyard Stop Switch, single engine	Flush mounted	87-19674A07	577
	Chrome bezel mounted	87-19674A08	577
Lanyard Stop Switch, dual engine	Flush mounted	87-19674A12	577
	Chrome bezel mounted	87-19674A13	577
Lanyard Stop Switch, triple or quad	Flush mounted	87-19674A14	578
	Chrome bezel mounted	87-19674A15	578
Diode Assembly - dual engine	(required to use a single lanyard)	84-898289A72	578
	Fuel Line Assemblies, Tanks & Hardware (new Low Permeation hoses shown below)		
Water Separating Fuel Filter - canister style	Located on 3.0L EFI and all 2.5L	35-18458Q 4	248
Fuel Filter - Element Style	Located on 3.0L DFI and DTS	35-8M0060041	256
Fuel Line 9 ft. (2.74m) - (US-EPA)	5/16 ID - Primer Bulb - No Ends	32-8M0061899	
Fuel Line 12 ft. (3.7m) - Q/S - (US-EPA)	5/16 ID - Primer Bulb - No Ends	32-8M0061887	
Fuel Line 12 ft. (3.7m) - MPP - (US-EPA)	5/16 ID - Primer Bulb - No Ends	32-8M0061896	
Fuel Line 9 ft. (2.74m) - (non-EPA)	5/16 ID - Primer Bulb - No Ends	32-8M8026967	74
Fuel Line 12 ft. (3.7m) - Q/S - (non-EPA)	5/16 ID - Primer Bulb - No Ends	32-8M0054326	74
Fuel Line 12 ft. (3.7m) - MPP - (non-EPA)	5/16 ID - Primer Bulb - No Ends	32-8M0054331	
Bulk Fuel Line - (low permeation)	5/16 ID - no bulb or ends - 100 ft.	32-8M0038500	74
	3/8 ID - no bulb or ends - 100 ft.	32-8M0038563	74
Fuel Line Connector	3/8 to 5/16	22-8M0001721	77
Primer Bulb - MPP (US-EPA)	Used with 5/16 or 3/8 ID fuel lines	8M0061876	
Primer Bulb - QS (US-EPA)	Used with 5/16 or 3/8 ID fuel lines	8M0061875	
Primer Bulb - MPP (non-EPA)	Used with 5/16 or 3/8 ID fuel lines	8M0054314	
Primer Bulb - QS (non-EPA)	Used with 5/16 or 3/8 ID fuel lines	8M0054313	74
Fuel Tank (US-EPA) 6.6 gal. Box Style	US-EPA 2011 Compliant	1200-8M0054600	
Fuel Tank (US-EPA) 6.6 gal. Suitcase Style	US-EPA 2011 Compliant	1200-8M0045691	
Fuel Tank (non-US) 6.6 gal. (25 L) - Plastic Box Style	Quick connect fuel line connection/integral gauge	1200-8M0083451	70
Fuel Tank (non-US) 6.6 gal. - Plastic Suitcase Style	Quick connect fuel line connection/integral gauge	1200-8M0083452	71
	Miscellaneous Accessories		
Oil Tank Extension Kit	(includes 30 ft. of double oil hose)	41729A 3	90
Oil Tank Hold Down Kit	For optional 1.8 gallon tank	824954A 1	90
	For 3 gallon tank - floor or wall mount	12335A 1	89
	For 3 gallon tank - floor mount only	884481A 1	90
Optional Oil Tank System	1.8 gallon (6.8 L)	15943A 1	89
Deck Oil Fill	Straight filler neck	15969A09	90
	80 degree filler neck	15969A10	90
Rigging Hose Kit		32-825191A03	55, 492

QUICK REFERENCE GUIDE-OUTBOARD

Description		Part Number	Page
High Altitude Gear Kit	Converts 1.87:1 to 2:1 gear ratio	43- 44102A 2	66
Trim Limit Switch Kit - mercury switch style	Model Year 2003 & newer 3.0L Optimax	87-887979A 2	34
Trim Limit Switch Kit - electronic switch style	Analog device	899625K02	590
Trim Limit Switch Kit - electronic switch style	Digital device	899625K04	590
Trim Reducer Kit		858915A 1	34
Trailing Clip		833006A 1	35
Big Tiller	Mechanical Power Steering Version	8M0094637	47, 605
Big Tiller throttle/shift cable kit	Required	897978K03	48, 606
Big Tiller Auxiliary Light	Optional	897978T02	49, 607
RPM Adjuster	Optional	87-8M0083437	48, 593
Flushing Attachment - allows running engine - Q/S	(not for use with Jet)	44357Q 2	212
Flushing Attachment - allows running engine - MPP	(not for use with Jet)	44357T 2	
Dual Water Pickup Flush Seal Kit - Q/S		881150Q 1	212
Dual Water Pickup Flush Seal Kit - MPP		881150K 1	
	Steering		
Ride Guide Attaching Kit - Mechanical	Single Engine - Two Cable	92876A 8	655
	Dual Engine - Two Cable	92876A 9	655
Hydraulic Steering - bolt on	Standard 1.5 Helm without hoses	8M0056139	625
	Tilt Helm w/remote fill (no hoses)	8M0056140	626
	Port Cylinder	8M0056145	625
	Starboard Cylinder	8M0050097	625
Hydraulic Hoses	Cylinder to Helm	32-8M0053474 thru 8M0053491	627
Dual Engine Tie Bars	Dual engine with single cylinder	64-8M0063473 thru 8M0063477	621
	Dual engine with two cylinders	64-892789Q22 thru 892789Q27	621
Kicker Tie Bar	Port engine mount	898370A03	622
	Starboard engine mount	898966A02	623

QUICK REFERENCE FOURSTROKE CHARTS

4-5-6 Hp FourStroke 0R411838 & above

Description		Part Number	Page
	Controls		
Side Mount - MSC 4000 Series - Manual		881170A 8	478
Remote Control Conversion Kit - general	Control, cables, etc. not included in kit		
Remote Control Conversion Kit	Converts Tiller model to RC model	8M0062241	490

Not all parts listed are available for the European, C.I.S., Africa and Middle East Markets.
For more information, please contact your local Mercury, Mariner, MerCruiser or Quicksilver Office.

QUICK REFERENCE GUIDE-OUTBOARD

Description		Part Number	Page
Harness Assembly	Required with RC attaching kit	84- 17162	490
Throttle/Shift Cables (two required)		8M0052484 thru 8M0052509	494
	Instrumentation		
Service Monitor	Apply 3 wraps for proper operation	79-8M0050399	209, 457
	Ignition/Charging		
Battery Charging Kit	Serial Number 0R411838 and above	8M0056549	25
Lighting Coil Kit	0R426997 and above except 5ML (non EPA) and 5 sailpower	8M0056548	21
Voltage Regulator Kit		84125T	21
Lighting Extension Harness		84- 17175	21
	Fuel Line Assemblies, Tanks & Hardware		
Fuel Filter		35- 16248	244
Water Separating Fuel Filter Kit	Under cowl accessory	8M0056547	80
Fuel Tank (US-EPA) 3.2 gal. (12 L) - Plastic	US-EPA 2011 Compliant, without gauge	1200-8M0045692	
Fuel Tank (US-EPA) 3.2 gal. (12 L) - Plastic	US-EPA 2011 Compliant, with fuel gauge	1200-8M0047598	
Fuel Tank (non-EPA) 3.2 gal. (12 L) - Plastic	Super, quick connection, with gauge	1200-8M0083449	71
Fuel Tank (non-EPA) 3.2 gal. (12 L) - Plastic	Premium, threaded connection, with gauge	1200-8M0047599	72
Fuel Tank (non-EPA) 3.2 gal. (12 L) - Plastic	Standard, threaded connection, without gauge	1200-8M0056211	72
Primer Bulb Assembly (US-EPA)	MPP Branded	8M0061876	
	QS Branded	8M0061875	
Primer Bulb Assembly (non-EPA)	MPP Branded	8M0054314	
	QS Branded	8M0054313	74
	Miscellaneous Accessories		
Flushing Attachment - static flush	Serial number 0R411838 and above	8M0057047	70
Flushing Attachment - allows running engine - Q/S		12612Q 2	68
Flushing Attachment - allows running engine - MPP		12612T 2	
Motor Lock - Standard - Q/S		N.L.A.	
	Steering		
Cable and Pulley Attaching Kit		17024	656
Clevis Kit		70599A 5	656

8-9.9 Hp FourStroke 0R192772 & above

Description	Part Number	Page
Controls		
Side Mount - General Information	May be used above serial 0R042475	
Side Mount - MSC 4000 Series - Manual	Gen I 881170A 4	478
Side Mount - MSC 4000 Series - Electric	Gen I 881170A12	478
Side Mount - MSC 4000 Series - Electric w/trim	15 ft. (4.6 m) harness, Gen I	476
	20 ft. (6.1 m) harness, Gen I	881170A11 476
Panel Mount Controls - General Information		
Panel Mount (non-trim) - MPC 4000 Series (Gen II)	May only be used above s/n 0R052327	
	Finger Release - Black Handle	8M0011212 472
	Lock Bar	883710A01 473
Panel Mount (with trim) - MPC 4000 Series (Gen II)		
	Finger Release - Black Handle	8M0011213 471
	Finger Release - Chrome Handle	8M0030550 472
	Lock Bar	883710A02 472
Console Mount - General Information		
Console Mount (single eng. w/o-trim) - Commander	May only be used above s/n 0R052327	
Console Mount (single eng. w/o-trim) - MCC 4500	Gen II 88688A27	479
Console Mount (single eng. with trim) - Commander	Gen II 8M0060782	473
Console Mount (single eng. with trim) - MCC 4500	Gen II 88688A25	479
Console Mount (single eng. with trim) - MCC 4500	Gen II 8M0059686	473
Remote Control Conversion Kit - general		
Remote Control Conversion Kit - electric EPA model	Control, cables, etc. not included in kits	
Remote Control Conversion Kit - electric EU model	Converts 9.9 electric tiller to electric remote	889246A81 489
Remote Control Conversion Kit - manual	Converts 9.9 electric tiller to electric remote	889246A87 489
Remote Control Conversion Kit - manual	Converts manual tiller to manual remote	889246A80 489
Throttle/Shift Cables (two required) - GEN I	897977A03 thru 897977A50	496
Throttle/Shift Cables (two required) - GEN II	897978A03 thru 897978A50	499
Cable Connection Kit (for 0R192771 & prior)	Convert older SAE engines to Mercury style cable	898289A21 505
Instrumentation		
8/9.9 Hp. Max WOT Range = 5,000-6,000 RPM's		
Tachometer - 6000 RPM - Flagship	Black Face	79-895283A03 416
	White Face	79-895283A23 421
Tachometer - 6000 RPM - Admiral	Black Face	79-895283Q03 429
	White Face	79-895283Q23 438
Digital Depth Gauge Kit		
	White Face/White Bezel	79-879292A02 422
	Black Face/Black Bezel	79-879292A01 417
Service Monitor	Apply 3 wraps for proper operation	79-8M0050399 209, 457
Ignition/Charging		
Battery Charging Kit		895299A02 24
Electrical		
14 pin x 2 ft. (.61 m) harness	Requires adapter harness, choke harness & keyswitch	84-896537T02 552

QUICK REFERENCE GUIDE-OUTBOARD

Description		Part Number	Page
14 pin x 8 ft. (2.44 m) harness	Requires adapter harness, choke harness & keyswitch	84-896537T08	552
14 pin x 11 ft. (3.35 m) harness	Requires adapter harness, choke harness & keyswitch	84-896537T11	552
14 pin x 15 ft. (4.6 m) harness	Requires adapter harness, choke harness & keyswitch	84-896537T15	552
14 pin x 20 ft. (6.1 m) harness	Requires adapter harness, choke harness & keyswitch	84-896537T20	552
14 pin x 25 ft. (4.6 m) harness	Requires adapter harness, choke harness & keyswitch	84-896537T24	553
14 pin x 30 ft. (4.6 m) harness	Requires adapter harness, choke harness & keyswitch	84-896537T29	553
Keyswitch	Required for above harnesses	87- 88107A13	564
Ignition/Choke Assembly - Transom Mounted	14 pin, requires adapter harness & choke harness	15000A14	39, 569
Ignition/Choke Assembly - 2 ft. (.61 m) harness	8 pin, requires adapter harness	84-816626A 2	232, 567
Ignition/Choke Assembly - 8 ft. (2.44 m) harness	8 pin, requires adapter harness	84-816626A 8	567
Ignition/Choke Assembly - 11 ft. (3.35 m) harness	8 pin, requires adapter harness	84-816626A11	567
Ignition/Choke Assembly - 15 ft. (4.6 m) harness	8 pin, requires adapter harness	84-816626A15	232, 567
Ignition/Choke Assembly - 20 ft. (6.1 m) harness	8 pin, requires adapter harness	84-816626A20	232, 567
Ignition/Choke Assembly - 25 ft. (4.6 m) harness	8 pin, requires adapter harness	84-816626A24	232, 567
Ignition/Choke Assembly - 30 ft. (4.6 m) harness	8 pin, requires adapter harness	84-816626A29	567
Ignition/Choke Assembly - Transom Mounted	8 pin, requires adapter harness	15000A 7	38, 569
Adapter Harness	Adapts 14 pin control harness to engine Amp connector	84-896541T01	561
Adapter Harness	Adapts 8 pin control harness to engine Amp connector	84-892473A01	476
Choke Harness with gauge connections	Use if gauges are to be hooked up	84-892990T01	553
Choke Harness without gauge connections	Use for choke only, no gauges	84-896537T99	553
Fuel Line Assemblies, Tanks & Hardware			
Fuel Filter		35- 16248	244
Fuel Tank (US-EPA) 3.2 gal. (12 L) - Plastic	US-EPA 2011 Compliant, without gauge	1200-8M0045692	
Fuel Tank (US-EPA) 3.2 gal. (12 L) - Plastic	US-EPA 2011 Compliant, with fuel gauge	1200-8M0047598	
Fuel Tank (non-EPA) 3.2 gal. (12 L) - Plastic	Super, quick connection, with gauge	1200-8M0083449	71
Fuel Tank (non-EPA) 3.2 gal. (12 L) - Plastic	Premium, threaded connection, with gauge	1200-8M0047599	72
Fuel Tank (non-EPA) 3.2 gal. (12 L) - Plastic	Standard, threaded connection, without gauge	1200-8M0056211	72
Fuel Tank (US-EPA) 6.6 gal. (25 L) Box Style	US-EPA 2011 Compliant	1200-8M0054600	
Fuel Tank (non-US) 6.6 gal. (25 L) Box Style	Threaded fuel line connection	1200-8M0057256	72
Fuel Tank (non-US) 6.6 gal. (25 L) Box Style	Threaded fuel line connection & integral gauge	1200-8M0047607	71
Fuel Tank (non-US) 6.6 gal. (25 L) Box Style	Quick connect fuel line connection/integral gauge	1200-8M0083451	70
Fuel Tank (US-EPA) 6.6 gal. Suitcase Style	US-EPA 2011 Compliant	1200-8M0045691	
Fuel Tank (non-US) 6.6 gal. Suitcase Style	Threaded fuel line connection	1200-8M0057254	72
Fuel Tank (non-US) 6.6 gal. Suitcase Style	Threaded fuel line connection & integral gauge	1200-8M0047603	71
Fuel Tank (non-US) 6.6 gal. Suitcase Style	Quick connect fuel line connection/integral gauge	1200-8M0083452	71
Primer Bulb Assembly (US-EPA)	MPP Branded	8M0061876	
	QS Branded	8M0061875	
Primer Bulb Assembly (non-EPA)	MPP Branded	8M0054314	
	QS Branded	8M0054313	74
Miscellaneous Accessories			
Electric Start Conversion Kit	Converts a manual tiller to electric tiller	8M0069693	37
Power Trim Kit - standard models	Serial number 0R062090 & above	850700A07	28

QUICK REFERENCE GUIDE-OUTBOARD

Description		Part Number	Page
Power Trim Kit - BigFoot models	Serial number 0R062915 & above	850700A07	28
Tiller Handle Kit - EPA Rated	Converts electric remote to manual tiller	8M0103837	42
Tiller Handle Kit - EU Rated	Converts electric remote to electric tiller	8M0103838	42
Driveshaft Extension Kit - 5 inch (127 mm) - Black	Standard Model - Converts 20 in. to 25 in.	853783A06	57
Driveshaft Extension Kit - 5 inch (127 mm) - Black	BigFoot Model - Converts 20 in. to 25 in.	853783A05	57
Pro-Kicker Strap Kit	Fits ELPT & EXLPT, Pro-Kicker models	896297A01	96
Flushing Attachment - static flush		16841K02	
Flushing Attachment - static flush - Q/S		16841Q02	68
Flushing Attachment - allows running engine - Q/S	Used with BigFoot gearcase	12612Q 2	68
Flushing Attachment - allows running engine - MPP	Used with BigFoot gearcase	12612T 2	
Flushing Attachment - allows running engine - Q/S	Used with Standard & BigFoot gearcase	44357Q 2	212
Flushing Attachment - allows running engine - MPP	Used with Standard & BigFoot gearcase	44357T 2	
Gearlube Pump Adapter		91-883704Q03	291
Mounting Hardware Kit	2 screws, washers & nuts	56- 92729A49	65
Motor Lock - Standard - Q/S		N.L.A.	
	Steering		
Ride Guide Attaching Kit	Starboard Cable Entry	17024A03	652

15 Hp (351cc) FourStroke 0R235949 & above

Description		Part Number	Page
	Controls		
Side Mount - MSC 4000 Series - Manual	Gen I	881170A 4	478
Side Mount - MSC 4000 Series - Electric	Gen I	881170A12	478
Side Mount - MSC 4000 Series - Electric w/trim	15 ft. (4.6 m) harness	881170A10	476
	20 ft. (6.1 m) harness	881170A11	476
Panel Mount (non-trim) - MPC 4000 Series (Gen II)	Finger Release - Black Handle	8M0011212	472
	Lock Bar	883710A01	473
Panel Mount (with trim) - MPC 4000 Series (Gen II)	Finger Release - Black Handle	8M0011213	471
	Finger Release - Chrome Handle	8M0030550	472
	Lock Bar	883710A02	472
Console Mount (single eng. w/o-trim) - Commander		88688A27	479
Console Mount (single eng. w/o-trim) - MCC 4500	Gen II	8M0060782	473
Console Mount (single eng. with trim) - Commander		88688A25	479
Console Mount (single eng. with trim) - MCC 4500	Gen II	8M0059686	473
Remote Control Conversion Kit - general	Control, cables, etc. not included in kits		
Remote Control Conversion Kit - 15 Hp. - electric	Converts electric tiller to electric remote	880095A11	489
Power Trim Harness Kit - Req'd above if PT model	Required for EHPT to ERCPT conversion	84-856554A02	490

Not all parts listed are available for the European, C.I.S., Africa and Middle East Markets.
For more information, please contact your local Mercury, Mariner, MerCruiser or Quicksilver Office.

QUICK REFERENCE GUIDE-OUTBOARD

Description		Part Number	Page
Throttle/Shift Cables (two per engine) - (Gen I)	Premium Series	897977A03 thru 897977A50	496
Throttle/Shift Cables (two per engine) - (Gen II)	Premium Series	897978A03 thru 897978A50	499
Instrumentation			
15 Hp. maximum WOT range = 5,000-6,000 RPM's			
Tachometer - 7000 RPM - Flagship	Black Face	79-895283A05	416
	White Face	79-895283A25	421
Tachometer - 7000 RPM - Admiral	Black Face	79-895283Q05	429
	White Face	79-895283Q25	438
Tachometer Harness	Use with 8 or 10 pin Side Mount controls or harness	84- 86396A 8	585
Tachometer Harness - Analog - 5 ft.	Use with 14 pin Side Mount controls or harness	84-892990T01	553
Tachometer Harness - Analog - 10 ft.	Use with 14 pin Side Mount controls or harness	84-892990T10	553
Tachometer Harness - Analog - 15 ft.	Use with 14 pin Side Mount controls or harness	84-892990T15	553
Speedometer - 45/50 MPH - Flagship	Black Face	79-895285A01	416
	White Face	79-895285A21	421
Speedometer - 45/50 MPH - Admiral	Black Face	79-895285Q01	430
	White	79-895285Q21	438
Battery Meter - Flagship	Black Face	79-895286A01	417
	White Face	79-895286A21	422
Battery Meter - Admiral	Black Face	79-895286Q01	431
	White Face	79-895286Q21	439
Fuel Gauge - Flagship	Black Face	79-895291A01	419
	White Face	79-895291A21	424
Fuel Gauge - Admiral	Black Face	79-895291Q01	432
	White Face	79-895291Q21	441
Cruiselog (hour meter) - Flagship	Black Face	79-895295A01	420
	White Face	79-895295A21	425
Cruiselog (hour meter) - Admiral	Black Face	79-895295Q01	433
	White Face	79-895295Q21	441
Digital Depth Gauge Kit	Black Face/Black Bezel	79-879292A01	417
	White Face/White Bezel	79-879292A02	422
Low Oil Warning Light Kit	Dash Mounted - ERC Models only	8M0031424	457
Service Monitor	Apply 3 wraps for proper operation	79-8M0050399	209, 457
Ignition/Charging			
Battery Charging Kit		895299A03	24
Electrical			
14 pin x 2 ft. (.61 m) harness	Requires adapter harness, choke harness & keyswitch	84-896537T02	552
14 pin x 8 ft. (2.44 m) harness	Requires adapter harness, choke harness & keyswitch	84-896537T08	552
14 pin x 11 ft. (3.35 m) harness	Requires adapter harness, choke harness & keyswitch	84-896537T11	552

QUICK REFERENCE GUIDE-OUTBOARD

Description		Part Number	Page
14 pin x 15 ft. (4.6 m) harness	Requires adapter harness, choke harness & keyswitch	84-896537T15	552
14 pin x 20 ft. (6.1 m) harness	Requires adapter harness, choke harness & keyswitch	84-896537T20	552
14 pin x 25 ft. (7.62 m) harness	Requires adapter harness, choke harness & keyswitch	84-896537T24	553
14 pin x 30 ft. (9.14 m) harness	Requires adapter harness, choke harness & keyswitch	84-896537T29	553
Keyswitch	Required for harnesses above	87- 88107A13	564
Ignition/Choke Assembly - Transom Mounted	14 pin, requires adapter harness & choke harness	15000A14	39, 569
Ignition/Choke Assemblies			
Ignition/Choke Assembly - 2 ft. (.61 m) harness	8 pin, requires adapter harness	84-816626A 2	232, 567
Ignition/Choke Assembly - 8 ft. (2.44 m) harness	8 pin, requires adapter harness	84-816626A 8	567
Ignition/Choke Assembly - 11 ft. (3.35 m) harness	8 pin, requires adapter harness	84-816626A11	567
Ignition/Choke Assembly - 15 ft. (4.6 m) harness	8 pin, requires adapter harness	84-816626A15	232, 567
Ignition/Choke Assembly - 20 ft. (6.1 m) harness	8 pin, requires adapter harness	84-816626A20	232, 567
Ignition/Choke Assembly - 25 ft. (7.62 m) harness	8 pin, requires adapter harness	84-816626A24	232, 567
Ignition/Choke Assembly - 30 ft. (9.14 m) harness	8 pin, requires adapter harness	84-816626A29	567
Ignition/Choke Assembly - Transom Mounted	8 pin, requires adapter harness	15000A 7	38, 569
Adapter Harness			
Adapter Harness	Adapts 8 pin control harness to engine Amp connector	84-892473A01	476
Adapter Harness	Adapts 14 pin control harness to engine Amp connector	84-896541T01	561
Choke Harness			
Choke Harness with gauge connections	Use if gauges are to be hooked up	84-892990T01	553
Choke Harness without gauge connections	Use for choke only, no gauges	84-896537T99	553
Fuel Line Assemblies, Tanks & Hardware			
In-line Fuel Filter			
In-line Fuel Filter		35- 16248	244
Fuel Tanks			
Fuel Tank (US-EPA) 3.2 gal. (12 L) - Plastic	US-EPA 2011 Compliant, without gauge	1200-8M0045692	
Fuel Tank (US-EPA) 3.2 gal. (12 L) - Plastic	US-EPA 2011 Compliant, with fuel gauge	1200-8M0047598	
Fuel Tank (non-EPA) 3.2 gal. (12 L) - Plastic	Super, quick connection, with gauge	1200-8M0083449	71
Fuel Tank (non-EPA) 3.2 gal. (12 L) - Plastic	Premium, threaded connection, with gauge	1200-8M0047599	72
Fuel Tank (non-EPA) 3.2 gal. (12 L) - Plastic	Standard, threaded connection, without gauge	1200-8M0056211	72
6.6 Gal. (25 L) Fuel Tanks			
Fuel Tank (US-EPA) 6.6 gal. (25 L) Box Style	US-EPA 2011 Compliant	1200-8M0054600	
Fuel Tank (non-US) 6.6 gal. (25 L) Box Style	Threaded fuel line connection	1200-8M0057256	72
Fuel Tank (non-US) 6.6 gal. (25 L) Box Style	Threaded fuel line connection & integral gauge	1200-8M0047607	71
Fuel Tank (non-US) 6.6 gal. (25 L) Box Style	Quick connect fuel line connection/integral gauge	1200-8M0083451	70
6.6 Gal. (25 L) Suitcase Style Fuel Tanks			
Fuel Tank (US-EPA) 6.6 gal. Suitcase Style	US-EPA 2011 Compliant	1200-8M0045691	
Fuel Tank (non-US) 6.6 gal. Suitcase Style	Threaded fuel line connection	1200-8M0057254	72
Fuel Tank (non-US) 6.6 gal. Suitcase Style	Threaded fuel line connection & integral gauge	1200-8M0047603	71
Fuel Tank (non-US) 6.6 gal. Suitcase Style	Quick connect fuel line connection/integral gauge	1200-8M0083452	71
Primer Bulb Assembly			
Primer Bulb Assembly (US-EPA)	MPP Branded	8M0061876	
	QS Branded	8M0061875	
Primer Bulb Assembly (non-EPA)	MPP Branded	8M0054314	
	QS Branded	8M0054313	74
Miscellaneous Accessories			
Oil Filter			
Oil Filter - QS		35-822626Q03	270
Oil Filter - MPP		35-822626K03	
Oil Filter Wrench			
Oil Filter Wrench - QS		91-802653Q02	302
Oil Filter Wrench - MPP		91-802653K02	

Not all parts listed are available for the European, C.I.S., Africa and Middle East Markets.
For more information, please contact your local Mercury, Mariner, MerCruiser or Quicksilver Office.

QUICK REFERENCE GUIDE-OUTBOARD

Description	Part Number	Page
Electric Start Kit Converts a manual tiller to electric tiller.	50-8M0071380	37
Tiller Handle Kit - Black Converts electric remote to electric tiller	8M0104197	42
Flushing Attachment - allows running engine - Q/S	44357Q 2	212
Flushing Attachment - allows running engine - MPP	44357T 2	
Gearlube Pump Adapter	91-883704Q03	291
Steering		
Steering Link Rod Attaching Kit Starboard Cable Entry	853824A04	653

20 Hp (351cc) FourStroke 0R235168 & above

Description	Part Number	Page
Controls		
Side Mount - MSC 4000 Series - Electric Gen I	881170A12	478
Side Mount - MSC 4000 Series - Electric w/trim 15 ft. (4.6 m) harness, Gen I	881170A10	476
	20 ft. (6.1 m) harness, Gen I	881170A11
		476
Panel Mount (non-trim) - MPC 4000 Series (Gen II) Finger Release - Black Handle	8M0011212	472
	Lock Bar	883710A01
		473
Panel Mount (with trim) - MPC 4000 Series (Gen II) Finger Release - Black Handle	8M0011213	471
	Finger Release - Chrome Handle	8M0030550
	Lock Bar	883710A02
		472
Console Mount (single eng. w/o-trim) - Commander	88688A27	479
Console Mount (single eng. w/o-trim) - MCC 4500 Gen II	8M0060782	473
Console Mount (single eng. with trim) - Commander	88688A25	479
Console Mount (single eng. with trim) - MCC 4500 Gen II	8M0059686	473
Remote Control Conversion Kit - general Control, cables, etc. not included in kits		
Remote Control Conversion Kit - 20 Hp. - electric Converts electric tiller to electric remote	880095A12	490
Power Trim Harness Kit - Req'd above if PT model Required for EHPT to ERCPT conversion	84-856554A02	490
Throttle/Shift Cables (two per engine) - (Gen I) Premium Series	897977A03 thru 897977A50	496
Throttle/Shift Cables (two per engine) - (Gen II) Premium Series	897978A03 thru 897978A50	499
Instrumentation		
20 Hp. maximum WOT range = 5,100-6,100 RPM's		
Tachometer - 7000 RPM - Flagship Black Face	79-895283A05	416
	White Face	79-895283A25
		421
Tachometer - 7000 RPM - Admiral Black Face	79-895283Q05	429
	White Face	79-895283Q25
		438
Tachometer Harness Use with 8 or 10 pin Side Mount controls or harness	84- 86396A 8	585
Tachometer Harness - Analog - 5 ft. Use with 14 pin Side Mount controls or harness	84-892990T01	553
Tachometer Harness - Analog - 10 ft. Use with 14 pin Side Mount controls or harness	84-892990T10	553

QUICK REFERENCE GUIDE-OUTBOARD

Description		Part Number	Page
Tachometer Harness - Analog - 15 ft.	Use with 14 pin Side Mount controls or harness	84-892990T15	553
Speedometer - 45/50 MPH - Flagship	Black Face	79-895285A01	416
	White Face	79-895285A21	421
Speedometer - 45/50 MPH - Admiral	Black Face	79-895285Q01	430
	White	79-895285Q21	438
Battery Meter - Flagship	Black Face	79-895286A01	417
	White Face	79-895286A21	422
Battery Meter - Admiral	Black Face	79-895286Q01	431
	White Face	79-895286Q21	439
Fuel Gauge - Flagship	Black Face	79-895291A01	419
	White Face	79-895291A21	424
Fuel Gauge - Admiral	Black Face	79-895291Q01	432
	White Face	79-895291Q21	441
Cruiselog (hour meter) - Flagship	Black Face	79-895295A01	420
	White Face	79-895295A21	425
Cruiselog (hour meter) - Admiral	Black Face	79-895295Q01	433
	White Face	79-895295Q21	441
Digital Depth Gauge Kit	Black Face	79-879292A01	417
	White Face	79-879292A02	422
Low Oil Warning Light Kit	Dash Mounted - ERC Models only	8M0031424	457
Service Monitor	Apply 3 wraps for proper operation	79-8M0050399	209, 457
	Ignition/Charging		
Battery Charging Kit		895299A03	24
	Electrical		
14 pin x 2 ft. (.61 m) harness	Requires adapter harness, choke harness & keyswitch	84-896537T02	552
14 pin x 8 ft. (2.44 m) harness	Requires adapter harness, choke harness & keyswitch	84-896537T08	552
14 pin x 11 ft. (3.35 m) harness	Requires adapter harness, choke harness & keyswitch	84-896537T11	552
14 pin x 15 ft. (4.6 m) harness	Requires adapter harness, choke harness & keyswitch	84-896537T15	552
14 pin x 20 ft. (6.1 m) harness	Requires adapter harness, choke harness & keyswitch	84-896537T20	552
14 pin x 25 ft. (7.62 m) harness	Requires adapter harness, choke harness & keyswitch	84-896537T24	553
14 pin x 30 ft. (9.14 m) harness	Requires adapter harness, choke harness & keyswitch	84-896537T29	553
Keyswitch	Required for harnesses above	87- 88107A13	564
Ignition/Choke Assembly - Transom Mounted	14 pin, requires adapter harness & choke harness	15000A14	39, 569
Ignition/Choke Assembly - 2 ft. (.61 m) harness	8 pin, requires adapter harness	84-816626A 2	232, 567
Ignition/Choke Assembly - 8 ft. (2.44 m) harness	8 pin, requires adapter harness	84-816626A 8	567
Ignition/Choke Assembly - 11 ft. (3.35 m) harness	8 pin, requires adapter harness	84-816626A11	567
Ignition/Choke Assembly - 15 ft. (4.6 m) harness	8 pin, requires adapter harness	84-816626A15	232, 567
Ignition/Choke Assembly - 20 ft. (6.1 m) harness	8 pin, requires adapter harness	84-816626A20	232, 567
Ignition/Choke Assembly - 25 ft. (7.62 m) harness	8 pin, requires adapter harness	84-816626A24	232, 567
Ignition/Choke Assembly - 30 ft. (9.14 m) harness	8 pin, requires adapter harness	84-816626A29	567
Ignition/Choke Assembly - Transom Mounted	8 pin, requires adapter harness	15000A 7	38, 569

Not all parts listed are available for the European, C.I.S., Africa and Middle East Markets.
For more information, please contact your local Mercury, Mariner, MerCruiser or Quicksilver Office.

QUICK REFERENCE GUIDE-OUTBOARD

Description		Part Number	Page
Adapter Harness	Adapts 8 pin control harness to engine Amp connector	84-892473A01	476
Adapter Harness	Adapts 14 pin control harness to engine Amp connector	84-896541T01	561
Choke Harness with gauge connections	Use if gauges are to be hooked up	84-892990T01	553
Choke Harness without gauge connections	Use for choke only, no gauges	84-896537T99	553
Fuel Line Assemblies, Tanks & Hardware			
In-line Fuel Filter		35- 16248	244
Fuel Tank (US-EPA) 3.2 gal. (12 L) - Plastic	US-EPA 2011 Compliant, without gauge	1200-8M0045692	
Fuel Tank (US-EPA) 3.2 gal. (12 L) - Plastic	US-EPA 2011 Compliant, with fuel gauge	1200-8M0047598	
Fuel Tank (non-EPA) 3.2 gal. (12 L) - Plastic	Super, quick connection, with gauge	1200-8M0083449	71
Fuel Tank (non-EPA) 3.2 gal. (12 L) - Plastic	Premium, threaded connection, with gauge	1200-8M0047599	72
Fuel Tank (non-EPA) 3.2 gal. (12 L) - Plastic	Standard, threaded connection, without gauge	1200-8M0056211	72
Fuel Tank (US-EPA) 6.6 gal. (25 L) Box Style	US-EPA 2011 Compliant	1200-8M0054600	
Fuel Tank (non-US) 6.6 gal. (25 L) Box Style	Threaded fuel line connection	1200-8M0057256	72
Fuel Tank (non-US) 6.6 gal. (25 L) Box Style	Threaded fuel line connection & integral gauge	1200-8M0047607	71
Fuel Tank (non-US) 6.6 gal. (25 L) Box Style	Quick connect fuel line connection/integral gauge	1200-8M0083451	70
Fuel Tank (US-EPA) 6.6 gal. Suitcase Style	US-EPA 2011 Compliant	1200-8M0045691	
Fuel Tank (non-US) 6.6 gal. Suitcase Style	Threaded fuel line connection	1200-8M0057254	72
Fuel Tank (non-US) 6.6 gal. Suitcase Style	Threaded fuel line connection & integral gauge	1200-8M0047603	71
Fuel Tank (non-US) 6.6 gal. Suitcase Style	Quick connect fuel line connection/integral gauge	1200-8M0083452	71
Primer Bulb Assembly (US-EPA)	MPP Branded	8M0061876	
	QS Branded	8M0061875	
Primer Bulb Assembly (non-EPA)	MPP Branded	8M0054314	
	QS Branded	8M0054313	74
Miscellaneous Accessories			
Oil Filter - QS		35-822626Q03	270
Oil Filter - MPP		35-822626K03	
Oil Filter Wrench - QS		91-802653Q02	302
Oil Filter Wrench - MPP		91-802653K02	
Electric Start Kit	Converts a manual tiller to electric tiller.	50-8M0071380	37
Tiller Handle Kit - Black	Converts electric remote to electric tiller	8M0051060	42
Flushing Attachment - allows running engine - Q/S		44357Q 2	212
Flushing Attachment - allows running engine - MPP		44357T 2	
Gearlube Pump Adapter		91-883704Q03	291
Steering			
Steering Link Rod Attaching Kit	Starboard Cable Entry	853824A04	653

25-30 Hp EFI FourStroke 0R106999 & above

Description		Part Number	Page
Controls			
Side Mount - MSC 4000 Series - Electric non-trim	15 ft. (4.6 m) harness, Gen I	881170A16	477
Side Mount - MSC 4000 Series - Electric w/trim	15 ft. (4.6 m) harness, Gen I	8M0083666	475
	20 ft. (6.1 m) harness, Gen I	8M0083667	475
	Extra 6 ft. Extension (10 pin)	84-8M0058668	477
Dual Engine Remote Control Kit	(for side mount control stacking)	16909A 2	479
Panel Mount (non-trim) - MPC 4000 Series (Gen II)	Finger Release - Black Handle	8M0011212	472
	Lock Bar	883710A01	473
Panel Mount (with trim) - MPC 4000 Series (Gen II)	Finger Release - Black Handle	8M0011213	471
	Finger Release - Chrome Handle	8M0030550	472
	Lock Bar	883710A02	472
Console Mount (single eng. w/o-trim) - Commander		88688A27	479
Console Mount (single eng. w/o-trim) - MCC 4500	Gen II	8M0060782	473
Console Mount (single eng. with trim) - Commander		88688A25	479
Console Mount (single eng. with trim) - MCC 4500	Gen II	8M0059686	473
Console Mount (dual eng. w/o-trim) - Commander		88688A24	480
Console Mount (dual eng. w/o-trim) - MCC 4500	Gen II	8M0041425	
Console Mount (dual eng. with trim) - Commander	Twin trim switches in handle	88688A22	480
Console Mount (dual eng. with trim) - MCC 4500	(Gen II) - single trim switch in handle	8M0075245	474
Throttle/Shift Cables (two per engine) - (Gen I)	(Premium Series)	897977A03	thru 897977A50
Throttle/Shift Cables (two per engine) - (Gen II)	(Premium Series)	897978A03	thru 897978A50
Instrumentation			
25 Hp. Max WOT range = 5,000-6,000 RPM/s			
30 Hp. Max WOT range = 5,250-6,250 RPM/s			
Tachometer - 7000 RPM - Flagship	Black Face	79-895283A05	416
	White Face	79-895283A25	421
Tachometer - 7000 RPM - Admiral	Black Face	79-895283Q05	429
	White Face	79-895283Q25	438
Tachometer Harness - Analog - 5ft.	Use with 14 pin Side Mount Controls or harnesses.	84-892990T01	553
Tachometer Harness - Analog - 10 ft.	Use with 14 pin Side Mount Controls or harnesses.	84-892990T10	553
Tachometer Harness - Analog - 15 ft.	Use with 14 pin Side Mount Controls or harnesses.	84-892990T15	553
Speedometer - 45/50 MPH - Flagship	Black Face	79-895285A01	416
	White Face	79-895285A21	421
Speedometer - 45/50 MPH - Admiral	Black Face	79-895285Q01	430
	White Face	79-895285Q21	438
Battery Meter - Flagship	Black Face	79-895286A01	417
	White Face	79-895286A21	422
Battery Meter - Admiral	Black Face	79-895286Q01	431
	White Face	79-895286Q21	439

Not all parts listed are available for the European, C.I.S., Africa and Middle East Markets.
For more information, please contact your local Mercury, Mariner, MerCruiser or Quicksilver Office.

QUICK REFERENCE GUIDE-OUTBOARD

Description		Part Number	Page
Fuel Gauge - Flagship	Black Face	79-895291A01	419
	White Face	79-895291A21	424
Fuel Gauge - Admiral	Black Face	79-895291Q01	432
	White Face	79-895291Q21	441
Cruiselog (hour meter) - Flagship	Black Face	79-895295A01	420
	White Face	79-895295A21	425
Cruiselog (hour meter) - Admiral	Black Face	79-895295Q01	433
	White Face	79-895295Q21	441
Power Trim - Flagship	Black Face	79-895292A01	420
	White Face	79-895292A21	424
Power Trim - Admiral	Black Face	79-895292Q01	433
	White Face	79-895292Q21	441
Power Trim Sender Kit		822573A12	453
Water Pressure Gauge - 30 PSI - Flagship	Black Face	79-895288A03	418
	White Face	79-895288A23	423
Water Pressure Gauge - 30 PSI - Admiral	Black Face	79-895288Q03	432
	White Face	79-895288Q23	440
Digital Depth Gauge Kit	Black Face/Black Bezel	79-879292A01	417
	White Face/White Bezel	79-879292A02	422
Low Oil Warning Light Kit	Dash Mounted - ERC Models only	8M0031424	457
	Ignition/Charging		
Battery Charging Kit	Allows manual models to charge battery	898103A90	25
	Electrical		
Ignition/Choke Assembly - 11 ft. (3.35 m) harness		84-896537K11	567
Ignition/Choke Assembly - 15 ft. (4.6 m) harness		84-896537K15	567
Ignition/Choke Assembly - 20 ft. (6.1 m) harness		84-896537K20	568
Ignition/Choke Assembly - 30 ft. (9.14 m) harness		84-896537K29	568
Ignition/Choke Assembly - Transom Mounted	14 pin connector	15000A14	39, 569
MerCathode		88334A 2	186
	Fuel Line Assemblies, Tanks & Hardware		
Fuel Filter		35-879884T	245
Fuel Tank (US-EPA) 3.2 gal. (12 L) - Plastic	US-EPA 2011 Compliant, without gauge	1200-8M0045692	
Fuel Tank (US-EPA) 3.2 gal. (12 L) - Plastic	US-EPA 2011 Compliant, with fuel gauge	1200-8M0047598	
Fuel Tank (non-EPA) 3.2 gal. (12 L) - Plastic	Super, quick connection, with gauge	1200-8M0083449	71
Fuel Tank (non-EPA) 3.2 gal. (12 L) - Plastic	Premium, threaded connection, with gauge	1200-8M0047599	72
Fuel Tank (non-EPA) 3.2 gal. (12 L) - Plastic	Standard, threaded connection, without gauge	1200-8M0056211	72
Fuel Tank (US-EPA) 6.6 gal. (25 L) Box Style	US-EPA 2011 Compliant	1200-8M0054600	
Fuel Tank (non-US) 6.6 gal. (25 L) Box Style	Threaded fuel line connection	1200-8M0057256	72

QUICK REFERENCE GUIDE-OUTBOARD

Description		Part Number	Page
Fuel Tank (non-US) 6.6 gal. (25 L) Box Style	Threaded fuel line connection & integral gauge	1200-8M0047607	71
Fuel Tank (non-US) 6.6 gal. (25 L) Box Style	Quick connect fuel line connection/integral gauge	1200-8M0083451	70
Fuel Tank (US-EPA) 6.6 gal. Suitcase Style	US-EPA 2011 Compliant	1200-8M0045691	
Fuel Tank (non-US) 6.6 gal. Suitcase Style	Threaded fuel line connection	1200-8M0057254	72
Fuel Tank (non-US) 6.6 gal. Suitcase Style	Threaded fuel line connection & integral gauge	1200-8M0047603	71
Fuel Tank (non-US) 6.6 gal. Suitcase Style	Quick connect fuel line connection/integral gauge	1200-8M0083452	71
Primer Bulb Assembly (US-EPA)	MPP Branded	8M0061876	
	QS Branded	8M0061875	
Primer Bulb Assembly (non-EPA)	MPP Branded	8M0054314	
	QS Branded	8M0054313	74
Miscellaneous Accessories			
Oil Filter - QS		35-822626Q03	270
Oil Filter - MPP		35-822626K03	
Oil Filter Wrench - QS		91-802653Q02	302
Oil Filter Wrench - MPP		91-802653K02	
Electric Start Kit	Converts an MH to EH	50-899783A01	37
Tiller Handle Kit	Converts an MRC to an MH	8M0051061	43
Tiller Handle Kit	Converts an ERC to an EH	8M0051062	43
Tiller Handle Trim Switch Kit	Relocates trim switch to handle (use with 879147A09)	87-898101A01	43
Remote Control Conversion Kit	Converts MH to MRC	889246A34	489
	Converts EH to ERC	889246A33	489
Flushing Attachment - allows running engine - Q/S		44357Q 2	212
Flushing Attachment - allows running engine - MPP		44357T 2	
Prop Hardware Kit	Nut, thrust hub, washer & cotter pin	13914Q03	915
Steering			
Steering Link Rod (eng. bracket not included)	Starboard Entry, thru-tilt tube mechanical	898101045	653
Steering Link Rod with engine bracket	Starboard Entry, thru-tilt tube mechanical	898101A45	653

40 Hp (3 cyl) FourStroke 1C049739 & above

Description	Application	Part Number	Thru P/N	Page
Controls				
Side Mount - MSC 4000 Series - Electric (non-trim)	15 ft. (4.6 m) harness, Gen I	8M0083860		477
Side Mount - MSC 4000 Series - Electric w/trim	15 ft. (4.6 m) harness, Gen I	8M0083666		475
	20 ft. (6.1 m) harness, Gen I	8M0083667		475
	Extra 6 ft. Extension (10 pin)	84-8M0058668		477
Dual Engine Remote Control Kit	(for side mount control stacking)	16909A 2		479

Not all parts listed are available for the European, C.I.S., Africa and Middle East Markets.
For more information, please contact your local Mercury, Mariner, MerCruiser or Quicksilver Office.

QUICK REFERENCE GUIDE-OUTBOARD

Description	Application	Part Number	Thru	P/N	Page
Panel Mount (non-trim) - MPC 4000 Series (Gen II)	Finger Release - Black Handle	8M0011212			472
	Lock Bar	883710A01			473
Panel Mount (with trim) - MPC 4000 Series (Gen II)	Finger Release - Black Handle	8M0011213			471
	Finger Release - Chrome Handle	8M0030550			472
	Lock Bar	883710A02			472
Console Mount (single eng. w/o-trim) - Commander		88688A27			479
Console Mount (single eng. w/o-trim) - MCC 4500	Gen II	8M0060782			473
Console Mount (single eng. with trim) - Commander		88688A25			479
Console Mount (single eng. with trim) - MCC 4500	Gen II	8M0059686			473
Console Mount (dual eng. w/o-trim) - Commander		88688A24			480
Console Mount (dual eng. w/o-trim) - MCC 4500	Gen II	8M0075244			474
Console Mount (dual eng. with trim) - Commander	Twin trim switches in handle	88688A22			480
Console Mount (dual eng. with trim) - MCC 4500	(Gen II) - single trim switch in handle	8M0075245			474
Remote Control Attaching Kit	Converts EH (tiller) to ERC (remote)	880095A08			489
Throttle/Shift Cables (two per engine) - (Gen I)	(Premium Series)	897977A03	thru	897977A50	496
Throttle/Shift Cables (two per engine) - (Gen II)	(Premium Series)	897978A03	thru	897978A50	499
	Instrumentation				
40 Hp. Max. WOT Range = 5,500-6,000 RPM's					
Tachometer - 6000 RPM - Flagship	Black Face	79-895283A03			416
	White Face	79-895283A23			421
Tachometer - 6000 RPM - Admiral	Black Face	79-895283Q03			429
	White Face	79-895283Q23			438
Tachometer Harness - Analog - 5 ft.	Use with 14 pin Side Mount Controls or harnesses.	84-892990T01			553
Tachometer Harness - Analog - 10 ft.	Use with 14 pin Side Mount Controls or harnesses.	84-892990T10			553
Tachometer Harness - Analog - 15 ft.	Use with 14 pin Side Mount Controls or harnesses.	84-892990T15			553
Speedometer - 45/50 MPH - Flagship	Black Face	79-895285A01			416
	White Face	79-895285A21			421
Speedometer - 45/50 MPH - Admiral	Black Face	79-895285Q01			430
	White Face	79-895285Q21			438
Speedometer - 65 MPH - Flagship	Black Face	79-895285A03			416
	White Face	79-895285A23			421
Speedometer - 65 MPH - Admiral	Black Face	79-895285Q03			430
	White Face	79-895285Q23			438
Battery Meter - Flagship	Black Face	79-895286A01			417
	White Face	79-895286A21			422
Battery Meter - Admiral	Black Face	79-895286Q01			431
	White Face	79-895286Q21			439
Fuel Gauge - Flagship	Black Face	79-895291A01			419
	White Face	79-895291A21			424
Fuel Gauge - Admiral	Black Face	79-895291Q01			432

QUICK REFERENCE GUIDE-OUTBOARD

Description	Application	Part Number	Thru P/N	Page
	White Face	79-895291Q21		441
Cruiselog (hour meter) - Flagship	Black Face	79-895295A01		420
	White Face	79-895295A21		425
Cruiselog (hour meter) - Admiral	Black Face	79-895295Q01		433
	White Face	79-895295Q21		441
Power Trim - Flagship	Black Face	79-895292A01		420
	White Face	79-895292A21		424
Power Trim - Admiral	Black Face	79-895292Q01		433
	White Face	79-895292Q21		441
Power Trim Sender Kit		8M0074845		
Water Pressure Gauge - 30 PSI - Flagship	Black Face	79-895288A03		418
	White Face	79-895288A23		423
Water Pressure Gauge - 30 PSI - Admiral	Black Face	79-895288Q03		432
	White Face	79-895288Q23		440
Service Monitor	Apply 3 wraps for proper operation	79-8M0050399		209, 457
	Electrical			
Ignition/Choke Assembly - 15 ft. (4.6 m) harness		84-896537K15		567
Ignition/Choke Assembly - 20 ft. (6.1 m) harness		84-896537K20		568
Ignition/Choke Assembly - Transom Mounted		15000A14		39, 569
Power Trim Switch Kit - 10 ft. (3.0 m)		87- 18286A18		30, 592
Power Trim Switch Kit - 25 ft. (7.6 m)		87- 18286A19		592
Lanyard Stop Switch, single engine	Flush mounted	87- 19674A07		577
	Chrome bezel mounted	87- 19674A08		577
Lanyard Stop Switch, dual engines	Flush mounted	87- 19674A12		577
	Chrome bezel mounted	87- 19674A13		577
MerCathode		88334A 2		186
	Fuel Line Assemblies, Tanks & Hardware (new Low Permeation hoses shown below)			
Fuel Filter - EFI Models	In-Line	35-879885Q		250
Fuel Line 100 ft. (30.5m) - (low permeation)	3/8 ID	32-8M0038563		74
	5/16 ID	32-8M0038500		74
Fuel Line Coupler	Barbed ends, couples 3/8 ID line to 5/16 ID Line	22-8M0001721		77
Fuel Tank (US-EPA) 6.6 gal. (25 L) Box Style	US-EPA 2011 Compliant	1200-8M0054600		
Fuel Tank (non-US) 6.6 gal. (25 L) Box Style	Threaded fuel line connection	1200-8M0057256		72
Fuel Tank (non-US) 6.6 gal. (25 L) Box Style	Threaded fuel line connection & integral gauge	1200-8M0047607		71
Fuel Tank (non-US) 6.6 gal. (25 L) Box Style	Quick connect fuel line connection/integral gauge	1200-8M0083451		70
Fuel Tank (US-EPA) 6.6 gal. Suitcase Style	US-EPA 2011 Compliant	1200-8M0045691		
Fuel Tank (non-US) 6.6 gal. Suitcase Style	Threaded fuel line connection	1200-8M0057254		72

Not all parts listed are available for the European, C.I.S., Africa and Middle East Markets.
For more information, please contact your local Mercury, Mariner, MerCruiser or Quicksilver Office.

QUICK REFERENCE GUIDE-OUTBOARD

Description	Application	Part Number	Thru	P/N	Page
Fuel Tank (non-US) 6.6 gal. Suitcase Style	Threaded fuel line connection & integral gauge	1200-8M0047603			71
Fuel Tank (non-US) 6.6 gal. Suitcase Style	Quick connect fuel line connection/integral gauge	1200-8M0083452			71
Primer Bulb Assembly (US-EPA)	MPP Branded	8M0061876			
	Quicksilver Branded	8M0061875			
Primer Bulb Assembly (non-EPA)	MPP Branded	8M0054314			
	Quicksilver Branded	8M0054313			74
Miscellaneous Accessories					
Oil Filter - QS		35-8M0065103			270
Oil Filter - MPP		35-8M0065104			
Oil Filter Wrench - QS		91-802653Q02			302
Oil Filter Wrench - MPP		91-802653K02			
Crankcase Oil Pump		802889Q 1			301
Thermostat Kit		825212A 1			85
Tiller Handle Kit	Converts ERC (remote) to EH (tiller)	880093A03			45
Flushing Attachment - allows running engine - Q/S		44357Q 2			212
Flushing Attachment - allows running engine - MPP		44357T 2			
Steering					
Steering Bracket w/o carrying handle		816667A 2			55, 653
Ride Guide Attaching Kit	Starboard Cable Entry	19608A14			652
	Port Cable Entry	19609A 6			652

40-50-60 Hp FourStroke 1C050252 & above

Description	Application	Part Number	Thru	P/N	Page
Controls					
Side Mount - MSC 4000 Series - Electric w/trim	15 ft. (4.6 m) harness, Gen I	8M0083666			475
	20 ft. (6.1 m) harness, Gen I	8M0083667			475
	Extra 6 ft. extension (10 pin)	84-8M0058668			477
Dual Engine Remote Control Kit	Used with side mount controls	16909A 2			479
Panel Mount (with trim) - MPC 4000 Series (Gen II)	Finger Release - Black Handle	8M0011213			471
	Finger Release - Chrome Handle	8M0030550			472
	Lock Bar	883710A02			472
Console Mount (single eng. with trim) - Commander		88688A25			479
Console Mount (single eng. with trim) - MCC 4500	Gen II	8M0059686			473
Console Mount (dual eng. with trim) - Commander	Twin trim switches in handle	88688A22			480
Console Mount (dual eng. with trim) - MCC 4500	(Gen II) - single trim switch in handle	8M0075245			474

QUICK REFERENCE GUIDE-OUTBOARD

Description	Application	Part Number	Thru	P/N	Page
Remote Control Conversion Kit	40 BigFoot, 50 & 60 Converts EH (tiller) to ERC (remote)	880095A08			489
Remote Control Extension Harness - 10 ft. (3.0 m)		84- 17829A10			555
Remote Control Extension Harness - 20 ft. (6.1 m)		84- 17829A20			555
Throttle/Shift Cables (two per engine) - (Gen I)	(Premium Series)	897977A03	thru	897977A50	496
Throttle/Shift Cables (two per engine) - (Gen II)	(Premium Series)	897978A03	thru	897978A50	499
Instrumentation - Analog Gauges					
40/50/60 Hp. Max WOT Range = 5,500-6,000 RPM's					
Tachometer - 7000 RPM - Flagship	Black Face	79-895283A05			416
	White Face	79-895283A25			421
Tachometer - 7000 RPM - Admiral	Black Face	79-895283Q05			429
	White Face	79-895283Q25			438
Tachometer - 6000 RPM - Flagship	Black Face	79-895283A03			416
	White Face	79-895283A23			421
Tachometer - 6000 RPM - Admiral	Black Face	79-895283Q03			429
	White Face	79-895283Q23			438
Tachometer Harness - Analog - 5 ft.	Use with 14 pin Side Mount Controls or harnesses.	84-892990T01			553
Tachometer Harness - Analog - 10 ft.	Use with 14 pin Side Mount Controls or harnesses	84-892990T10			553
Tachometer Harness - Analog - 15 ft.	Use with 14 pin Side Mount Controls or harnesses	84-892990T15			553
Speedometer - 45/50 MPH - Flagship	Black Face	79-895285A01			416
	White Face	79-895285A21			421
Speedometer - 45/50 MPH - Admiral	Black Face	79-895285Q01			430
	White Face	79-895285Q21			438
Speedometer - 65 MPH - Flagship	Black Face	79-895285A03			416
	White Face	79-895285A23			421
Speedometer - 65 MPH - Admiral	Black Face	79-895285Q03			430
	White Face	79-895285Q23			438
Battery Meter - Flagship	Black Face	79-895286A01			417
	White Face	79-895286A21			422
Battery Meter - Admiral	Black Face	79-895286Q01			431
	White Face	79-895286Q21			439
Fuel Gauge - Flagship	Black Face	79-895291A01			419
	White Face	79-895291A21			424
Fuel Gauge - Admiral	Black Face	79-895291Q01			432
	White Face	79-895291Q21			441
Cruiselog (hour meter) - Flagship	Black Face	79-895295A01			420
	White Face	79-895295A21			425
Cruiselog (hour meter) - Admiral	Black Face	79-895295Q01			433
	White Face	79-895295Q21			441
Power Trim - Flagship	Black Face	79-895292A01			420

Not all parts listed are available for the European, C.I.S., Africa and Middle East Markets.
For more information, please contact your local Mercury, Mariner, MerCruiser or Quicksilver Office.

QUICK REFERENCE GUIDE-OUTBOARD

Description	Application	Part Number	Thru	P/N	Page
Power Trim - Admiral	White Face	79-895292A21			424
	Black Face	79-895292Q01			433
	White Face	79-895292Q21			441
Water Pressure Gauge - 30 PSI - Flagship	Black Face	79-895288A03			418
	White Face	79-895288A23			423
Water Pressure Gauge - 30 PSI - Admiral	Black Face	79-895288Q03			432
	White Face	79-895288Q23			440
Service Monitor	Apply 3 wraps for proper operation	79-8M0050399			209, 457
(Verify engine for suitability of product)	Instrumentation - SmartCraft Gauges				
SC1000 System Monitor - Front Mount	Rectangular	79-879896K21			399
SC1000 System Monitor - Rear Mount	Rectangular	79-879896K19			399
SC1000 System Monitor - Front Mount	Round - Black	79-892219K19			399
	Round - White	79-892219K20			399
MercMonitor - NMEA 2000	Gateway Level 1 ECO Screen	79-8M0079864			398
	Gateway Level 2 SmartTow RPM, ECO Screen	79-8M0079865			398
	Gateway Level 3 SmartTow Pro, ECO Screen	79-8M0079866			398
	Gateway Level 3 SmartTow Pro w/GPS puck, ECO Screen	79-8M0079867			398
	ECO Screen only	79-8M0062377			398
SC1000 Black - Glass Lens	Bezels must be ordered separately				
	Glass Lens 7,000 Tach	79-8M0079894			375
	Glass Lens, Single Engine Kit	79-8M0079889			376
	Glass Lens, Dual Engine Kit	79-8M0079887			376
SC1000 White - Glass Lens	Bezels must be ordered separately				
	Glass Lens 7,000 Tach	79-8M0079892			374
	Glass Lens, Single Engine Kit	79-8M0079880			374
	Glass Lens, Dual Engine Kit	79-8M0079881			375
SC1000 - Gray Lens	Bezels must be ordered separately				
	Glass Lens 7,000 Tach	79-8M0079897			377
	Glass Lens, Single Engine Kit	79-8M0079900			377
	Glass Lens, Dual Engine Kit	79-8M0079901			377
VesselView 4		8M0074096			370
VesselView 7		8M0074095			370
	Electrical				
Ignition/Choke Assembly - 15 ft. (4.6 m) harness		84-896537K15			567
Ignition/Choke Assembly - 20 ft. (6.1 m) harness		84-896537K20			568
Ignition/Choke Assembly - Transom Mounted		15000A14			39, 569
Power Trim Switch Kit - 10 ft. (3.0 m)	With or without tiller handle	87-18286A18			30, 592
Power Trim Switch Kit - 25 ft. (7.6 m)	With or without tiller handle	87-18286A19			592
Lanyard Stop Switch, single engine	Flush mounted	87-19674A07			577

QUICK REFERENCE GUIDE-OUTBOARD

Description	Application	Part Number	Thru P/N	Page
Lanyard Stop Switch, dual engines	Chrome bezel mounted	87- 19674A08		577
	Flush mounted	87- 19674A12		577
	Chrome bezel mounted	87- 19674A13		577
MerCathode		88334A 2		186
	Fuel Line Assemblies, Tanks & Hardware (Low Permeation hoses shown below)			
Fuel Filter - EFI Models		35-879885Q		250
Fuel Line 100 ft. (30.5m) - (low permeation)	3/8 ID	32-8M0038563		74
	5/16 ID	32-8M0038500		74
Fuel Line Coupler	Barbed ends, couples 3/8 ID line to 5/16 ID line	22-8M0001721		77
Fuel Tank (US-EPA) 6.6 gal. (25 L) Box Style	US-EPA 2011 Compliant	1200-8M0054600		
Fuel Tank (non-US) 6.6 gal. (25 L) Box Style	Threaded fuel line connection	1200-8M0057256		72
Fuel Tank (non-US) 6.6 gal. (25 L) Box Style	Threaded fuel line connection & integral gauge	1200-8M0047607		71
Fuel Tank (non-US) 6.6 gal. (25 L) Box Style	Quick connect fuel line connection/integral gauge	1200-8M0083451		70
Fuel Tank (US-EPA) 6.6 gal. Suitcase Style	US-EPA 2011 Compliant	1200-8M0045691		
Fuel Tank (non-US) 6.6 gal. Suitcase Style	Threaded fuel line connection	1200-8M0057254		72
Fuel Tank (non-US) 6.6 gal. Suitcase Style	Threaded fuel line connection & integral gauge	1200-8M0047603		71
Fuel Tank (non-US) 6.6 gal. Suitcase Style	Quick connect fuel line connection/integral gauge	1200-8M0083452		71
Primer Bulb Assembly (US-EPA)	MPP Branded	8M0061876		
	QS Branded	8M0061875		
Primer Bulb Assembly (non-EPA)	MPP Branded	8M0054314		
	QS Branded	8M0054313		74
	Miscellaneous Accessories			
Oil Filter - QS		35-8M0065103		270
Oil Filter - MPP		35-8M0065104		
Oil Filter Wrench - QS		91-802653Q02		302
Oil Filter Wrench - MPP		91-802653K02		
Crankcase Oil Pump		802889Q 1		301
Tiller Handle Kit	40 BigFoot, 50 & 60 Converts ERC (remote) to EH (tiller)	880093A03		45
Big Tiller for ELPT Models	Manual mechanical, non-power steering	879291A04		47, 606
Big Tiller for ELHPT Models	Manual mechanical, non-power steering	879291A05		48, 606
Big Tiller throttle/shift cable kit	Required for either version	897978K04		48, 606
Big Tiller Auxiliary Light	Optional	897978T02		49, 607
Big Tiller RPM Adjuster	Optional	87-8M0083437		48, 593
Tilt Limit Switch Kit	Analog device	899625K08		590
Driveshaft Extension Kit - 5 in. - 40 BigFoot	Converts 20 in. (508 mm) to 25 in. (635 mm)	12092A20		57

Not all parts listed are available for the European, C.I.S., Africa and Middle East Markets.
For more information, please contact your local Mercury, Mariner, MerCruiser or Quicksilver Office.

QUICK REFERENCE GUIDE-OUTBOARD

Description	Application	Part Number	Thru P/N	Page
Driveshaft Ext. Kit - 2-1/2 in. - 50/60 Standard	Converts 20 in. (508 mm) to 22-1/2 in. (572 mm)	879150A88		59
Driveshaft Ext. Kit - 5 in. - 50/60 BigFoot	Converts 20 in. (508 mm) to 25 in. (635 mm)	12092A20		57
Flushing				
Flushing Attachment - allows running engine - QS		44357Q 2		212
Flushing Attachment - allows running engine - MPP		44357T 2		
Steering				
Steering Cable Attaching Kit - Mechanical	Starboard entry	19608A14		652
	Port entry	19609A 6		652
Steering Bracket without carrying handle	Necessary to convert tiller to remote steering	816667A 2		55, 653

75-90-115 Hp FourStroke 1B366823-2B094995

Description		Part Number		Page
Controls				
Side Mount - MSC 4000 Series - Electric w/trim	15 ft. (4.6 m) harness	8M0083666		475
	20 ft. (6.1 m) harness	8M0083667		475
	Extra 6 ft. extension (10 pin)	84-8M0058668		477
Dual Engine Remote Control Kit	Used with side mount controls	16909A 2		479
Panel Mount (with trim) - MPC 4000 Series (Gen II)	Finger Release - Black Handle	8M0011213		471
	Finger Release - Black Handle	8M0030550		472
	Lock Bar	883710A02		472
Console Mount (single eng. with trim) - Commander		88688A25		479
Console Mount (single eng. with trim) - MCC 4500	Gen II	8M0059686		473
Console Mount (dual eng. with trim) - Commander	Twin trim switches in handle	88688A22		480
Console Mount (dual eng. with trim) - MCC 4500	(Gen II) - single trim switch in handle	8M0075245		474
Throttle/Shift Cables (two per engine) - (Gen I)	Premium	897977A03	thru 897977A50	496
Throttle/Shift Cables (two per engine) - (Gen II)	Premium	897978A03	thru 897978A50	499
Analog Instrumentation				
75/80/90/100 hp. WOT = 5000-6000 RPMs				
115 hp. WOT = 5800-6400 RPMs				
Tachometer - 8000 RPM - Flagship	Black Face (setting 6P)	79-895283A06		416
	White Face (setting 6P)	79-895283A26		421
Tachometer - 8000 RPM - Admiral	Black Face (setting 6P)	79-895283Q06		430
	White Face setting (6P)	79-895283Q26		438
Tachometer - 7000 RPM - Flagship	Black Face (setting 6P)	79-895283A05		416
	White Face (setting 6P)	79-895283A25		421
Tachometer - 7000 RPM - Admiral	Black Face (setting 6P)	79-895283Q05		429
	White Face (setting 6P)	79-895283Q25		438
Tachometer Harness - Analog - 5 ft.	Use with 14 pin Side Mount controls or harnesses.	84-892990T01		553
- Analog - 10 ft.	Use with 14 pin Side Mount controls or harnesses.	84-892990T10		553
- Analog - 15 ft.	Use with 14 pin Side Mount controls or harnesses.	84-892990T15		553

QUICK REFERENCE GUIDE-OUTBOARD

Description		Part Number	Page
Speedometer - 65 MPH - Flagship	Black Face	79-895285A03	416
	White Face	79-895285A23	421
Speedometer - 65 MPH - Admiral	Black Face	79-895285Q03	430
	White Face	79-895285Q23	438
Battery Meter - Flagship	Black Face	79-895286A01	417
	White Face	79-895286A21	422
Battery Meter - Admiral	Black Face	79-895286Q01	431
	White Face	79-895286Q21	439
Fuel Gauge - Flagship	Black Face	79-895291A01	419
	White Face	79-895291A21	424
Fuel Gauge - Admiral	Black Face	79-895291Q01	432
	White Face	79-895291Q21	441
Cruiselog (hour meter) - Flagship	Black Face	79-895295A01	420
	White Face	79-895295A21	425
Cruiselog (hour meter) - Admiral	Black Face	79-895295Q01	433
	White Face	79-895295Q21	441
Power Trim - Flagship	Black Face	79-895292A01	420
	White Face	79-895292A21	424
Power Trim - Admiral	Black Face	79-895292Q01	433
	White Face	79-895292Q21	441
Power Trim Sender Kit	(equipped on engine from factory)	8M0074845	
Water Pressure Gauge - 40 PSI - Flagship	Black Face	79-895288A05	419
	White Face	79-895288A25	423
Water Pressure Gauge - 40 PSI - Admiral	Black Face	79-895288Q05	432
	White Face	79-895288Q25	440
Water Pressure Fitting	(included in 40 PSI water pressure kits)	22-896094A01	450
(Verify engine for suitability of product)	SmartCraft Instrumentation		
SmartCraft Conversion Kit	Includes block water temp & pressure sensors Includes trim position & pitot sensors Gauges must be ordered separately	889250K01	402
SC1000 System Monitor - Front Mount	Rectangular	79-879896K21	399
SC1000 System Monitor - Rear Mount	Rectangular	79-879896K19	399
SC1000 System Monitor - Front Mount	Round - Black	79-892219K19	399
	Round - White	79-892219K20	399
MercMonitor - NMEA 2000	Gateway Level 1 ECO Screen	79-8M0079864	398
	Gateway Level 2 SmartTow RPM, ECO Screen	79-8M0079865	398
	Gateway Level 3 SmartTow Pro, ECO Screen	79-8M0079866	398
	Gateway Level 3 SmartTow Pro w/GPS puck, ECO Screen	79-8M0079867	398
	ECO Screen only	79-8M0062377	398
SC1000 Black - Glass Lens	Bezels must be ordered separately		

Not all parts listed are available for the European, C.I.S., Africa and Middle East Markets.
For more information, please contact your local Mercury, Mariner, MerCruiser or Quicksilver Office.

QUICK REFERENCE GUIDE-OUTBOARD

Description		Part Number	Page
	Glass Lens, 7,000 Tach	79-8M0079894	375
	Glass Lens, Single Engine Kit	79-8M0079889	376
	Glass Lens, Dual Engine Kit	79-8M0079887	376
SC1000 White - Glass Lens	Bezels must be ordered separately		
	Glass Lens, 7,000 Tach	79-8M0079892	374
	Glass Lens, Single Engine Kit	79-8M0079880	374
	Glass Lens, Dual Engine Kit	79-8M0079881	375
SC1000 Gray - Glass Lens	Bezels must be ordered separately		
	Glass Lens, 7,000 Tach	79-8M0079897	377
	Glass Lens, Single Engine Kit	79-8M0079900	377
	Glass Lens, Dual Engine Kit	79-8M0079901	377
VesselView 4		8M0074096	370
VesselView 7		8M0074095	370
	Electrical		
Ignition/Choke Assembly - 2 ft. (.61 m) harness	with keyswitch	84-896537K02	567
Ignition/Choke Assembly - 8 ft. (2.4 m) harness	with keyswitch	84-896537K08	567
Ignition/Choke Assembly - 11 ft. (3.3 m) harness	with keyswitch	84-896537K11	567
Ignition/Choke Assembly - 15 ft. (4.6 m) harness	with keyswitch	84-896537K15	567
Ignition/Choke Assembly - 20 ft. (6.1 m) harness	with keyswitch	84-896537K20	568
Ignition/Choke Assembly - 25 ft. (6.1 m) harness	with keyswitch	84-896537K24	568
Power Trim Switch Kit - 10 ft. (3.0 m)	Surface or flush mounting	87- 18286A47	592
Power Trim Switch Kit - 25 ft. (7.6 m)	Surface or flush mounting	87- 18286A46	592
"Y" Harness for trim switches above	Allows tee-in of bow PT switch with remote controls	84-889295T	592
Lanyard Stop Switch, single engine	Flush mounted	87- 19674A07	577
	Chrome bezel mounted	87- 19674A08	577
Lanyard Stop Switch, dual engines	Flush mounted	87- 19674A12	577
	Chrome bezel mounted	87- 19674A13	577
Battery Isolator	95 amp rated for 1 alternator & 2 batteries 8M0045743 required to complete installation	8M6001343	596
	Fuel Line Assemblies, Tanks & Hardware (new Low Permeation hoses shown below)		
Fuel Filter	In-Line filter	35-879885Q	250
Fuel Line 100 ft. (30.5m) - (low permeation)	5/16 ID	32-8M0038500	74
Fuel Line 100 ft. (30.5m) - (low permeation)	3/8 ID	32-8M0038563	74
Fuel Line Coupler	Barbed ends, couples 3/8 ID line to 5/16 ID line	22-8M0001721	77
Fuel Tank (US-EPA) 6.6 gal. Box Style	US-EPA 2011 Compliant	1200-8M0054600	
Fuel Tank (US-EPA) 6.6 gal. Suitcase Style	US-EPA 2011 Compliant	1200-8M0045691	
Fuel Tank (non-US) 6.6 gal. (25 L) Box Style	Quick connect fuel line connection/integral gauge	1200-8M0083451	70
Fuel Tank (non-US) 6.6 gal. Suitcase Style	Quick connect fuel line connection/integral gauge	1200-8M0083452	71
Connector Kit - QS branded	Contains on-engine and mating fuel line connector	22-804787Q	77

QUICK REFERENCE GUIDE-OUTBOARD

Description		Part Number	Page
Connector Kit - MPP branded	Contains on-engine and mating fuel line connector	22-804787T	
Miscellaneous Accessories			
Oil Filter - QS	Requires 91-889277Q01 or K01 filter wrench	35-877761Q01	271
Oil Filter - MPP	Requires 91-889277Q01 or K01 filter wrench	35-877761K01	
Oil Filter Wrench - QS	Fits the 35-877761 series filter	91-889277Q01	303
Oil Filter Wrench - MPP	Fits the 35-877761 series filter	91-889277K01	
Crankcase Oil Pump		802889Q 1	301
Oil Pump Extraction Tube	Required with pump above	32-859717A 2	301
Tiller Handle Kit		816366A52	45
Big Tiller	Mechanical Non-Power Steering Version	8M0093581	47, 605
Big Tiller	Mechanical Power Steering Version	8M0094637	47, 605
Big Tiller throttle/shift cable kit	Required for either version	897978K01	48, 606
Replacement Skeg		15985A02	184, 934
Driveshaft Extension Kit - 5 inch	Converts 20 inch (508 mm) to 25 inch (635 mm)	12092A19	57
Tilt Limit Switch Kit	Analog device	899625K02	590
	Digital device	899625K04	590
Flushing Attachment - allows running engine - QS		44357Q 2	212
Flushing Attachment - allows running engine - MPP		44357T 2	
Coastal Flush Kit		858566A03	69
Rigging Tube Kit	Includes 5 ft. of 2 inch tube, clamp & transom fit	32-825191A03	55, 492
Steering - Mechanical			
Link Rod Attaching Kit	Used with starboard entry attaching cables	92876A12	652
Ride Guide Attaching Kit	Single Engine - Two Cable	92876A 8	655
	Dual Engine - Two Cable	92876A 9	655
Steering - Hydraulic			
Hydraulic Helms	Standard 1.4L Helm w/fluid & mtg. hdwe.	8M0050098	624
	Tilt Helm w/fluid & mtg. hdwe.	8M0050099	624
Remote Fill Kit	Use with Tilt Helm Kit	64-889934A05	628
Hydraulic Hoses	Cylinder to Helm	32-8M0053474 thru 8M0053491	627
Hydraulic Cylinder - Standard Rotation		8M0054993	624

QUICK REFERENCE GUIDE-OUTBOARD

75-90-115 Hp FourStroke (Standard Models, non-SeaPro and non-ProXS) 2B094996 and Up

Description		Part Number	Page
Controls			
Side Mount - MSC 4000 Series - Electric w/trim	15 ft. (4.6 m) harness	8M0083666	475
	20 ft. (6.1 m) harness	8M0083667	475
	Extra 6 ft. extension (10 pin)	84-8M0058668	477
Dual Engine Remote Control Kit	Used with side mount controls	16909A 2	479
Panel Mount (with trim) - MPC 4000 Series (Gen II)	Finger Release - Black Handle	8M0011213	471
	Finger Release - Black Handle	8M0030550	472
	Lock Bar	883710A02	472
Console Mount (single eng. with trim) - Commander		88688A25	479
Console Mount (single eng. with trim) - MCC 4500	Gen II	8M0059686	473
Console Mount (dual eng. with trim) - Commander	Twin trim switches in handle	88688A22	480
Console Mount (dual eng. with trim) - MCC 4500	(Gen II) - single trim switch in handle	8M0075245	474
Throttle/Shift Cables (two per engine) - (Gen I)	Premium	897977A03 thru 897977A50	496
Throttle/Shift Cables (two per engine) - (Gen II)	Premium	897978A03 thru 897978A50	499
Analog Instrumentation			
75/80 WOT = 4500-5500 RPMs			
90/100/115 hp. WOT = 5000-6000 RPM's			
Tachometer - 8000 RPM - Flagship	Black Face (setting 6P)	79-895283A06	416
	White Face (setting 6P)	79-895283A26	421
Tachometer - 8000 RPM - Admiral	Black Face (setting 6P)	79-895283Q06	430
	White Face setting (6P)	79-895283Q26	438
Tachometer - 7000 RPM - Flagship	Black Face (setting 6P)	79-895283A05	416
	White Face (setting 6P)	79-895283A25	421
Tachometer - 7000 RPM - Admiral	Black Face (setting 6P)	79-895283Q05	429
	White Face (setting 6P)	79-895283Q25	438
Tachometer Harness - Analog - 5 ft.	Use with 14 pin Side Mount controls or harnesses.	84-892990T01	553
- Analog - 10 ft.	Use with 14 pin Side Mount controls or harnesses.	84-892990T10	553
- Analog - 15 ft.	Use with 14 pin Side Mount controls or harnesses.	84-892990T15	553
Speedometer - 65 MPH - Flagship	Black Face	79-895285A03	416
	White Face	79-895285A23	421
Speedometer - 65 MPH - Admiral	Black Face	79-895285Q03	430
	White Face	79-895285Q23	438
Battery Meter - Flagship	Black Face	79-895286A01	417
	White Face	79-895286A21	422
Battery Meter - Admiral	Black Face	79-895286Q01	431
	White Face	79-895286Q21	439
Fuel Gauge - Flagship	Black Face	79-895291A01	419
	White Face	79-895291A21	424

QUICK REFERENCE GUIDE-OUTBOARD

Description		Part Number	Page
Fuel Gauge - Admiral	Black Face	79-895291Q01	432
	White Face	79-895291Q21	441
Cruiselog (hour meter) - Flagship	Black Face	79-895295A01	420
	White Face	79-895295A21	425
Cruiselog (hour meter) - Admiral	Black Face	79-895295Q01	433
	White Face	79-895295Q21	441
Power Trim - Flagship	Black Face	79-895292A01	420
	White Face	79-895292A21	424
Power Trim - Admiral	Black Face	79-895292Q01	433
	White Face	79-895292Q21	441
Power Trim Sender Kit	(equipped on engine from factory)	8M0074845	
Water Pressure Gauge - 40 PSI - Flagship	Black Face	79-895288A05	419
	White Face	79-895288A25	423
Water Pressure Gauge - 40 PSI - Admiral	Black Face	79-895288Q05	432
	White Face	79-895288Q25	440
Water Pressure Fitting	Kit to connect to analog gauge	32-8M0088855	450
(Verify engine for suitability of product)	SmartCraft Instrumentation		
SmartCraft Sensor Kits	Pitot Sensor Kit	8M0090447	544
	Water Pressure Digital Kit	8M0089111	
SC1000 System Monitor - Front Mount	Rectangular	79-879896K21	399
SC1000 System Monitor - Rear Mount	Rectangular	79-879896K19	399
SC1000 System Monitor - Front Mount	Round - Black	79-892219K19	399
	Round - White	79-892219K20	399
MercMonitor - NMEA 2000	Gateway Level 1 ECO Screen	79-8M0079864	398
	Gateway Level 2 SmartTow RPM, ECO Screen	79-8M0079865	398
	Gateway Level 3 SmartTow Pro, ECO Screen	79-8M0079866	398
	Gateway Level 3 SmartTow Pro w/GPS puck, ECO Screen	79-8M0079867	398
	ECO Screen only	79-8M0062377	398
SC1000 Black - Glass Lens	Bezels must be ordered separately		
	Glass Lens, 7,000 Tach	79-8M0079894	375
	Glass Lens, Single Engine Kit	79-8M0079889	376
	Glass Lens, Dual Engine Kit	79-8M0079887	376
SC1000 White - Glass Lens	Bezels must be ordered separately		
	Glass Lens, 7,000 Tach	79-8M0079892	374
	Glass Lens, Single Engine Kit	79-8M0079880	374
	Glass Lens, Dual Engine Kit	79-8M0079881	375
SC1000 Gray - Glass Lens	Bezels must be ordered separately		
	Glass Lens, 7,000 Tach	79-8M0079897	377
	Glass Lens, Single Engine Kit	79-8M0079900	377
	Glass Lens, Dual Engine Kit	79-8M0079901	377

Not all parts listed are available for the European, C.I.S., Africa and Middle East Markets.
For more information, please contact your local Mercury, Mariner, MerCruiser or Quicksilver Office.

QUICK REFERENCE GUIDE-OUTBOARD

Description		Part Number	Page
VesselView 4		8M0074096	370
VesselView 7		8M0074095	370
Electrical			
Ignition/Choke Assembly - 2 ft. (.61 m) harness	with keyswitch	84-896537K02	567
Ignition/Choke Assembly - 8 ft. (2.4 m) harness	with keyswitch	84-896537K08	567
Ignition/Choke Assembly - 11 ft. (3.3 m) harness	with keyswitch	84-896537K11	567
Ignition/Choke Assembly - 15 ft. (4.6 m) harness	with keyswitch	84-896537K15	567
Ignition/Choke Assembly - 20 ft. (6.1 m) harness	with keyswitch	84-896537K20	568
Ignition/Choke Assembly - 25 ft. (6.1 m) harness	with keyswitch	84-896537K24	568
Power Trim Switch Kit - 10 ft. (3.0 m)	Surface or flush mounting	87- 18286A47	592
Power Trim Switch Kit - 25 ft. (7.6 m)	Surface or flush mounting	87- 18286A46	592
"Y" Harness for trim switches above	Allows tee-in of bow PT switch with remote controls	84-889295T	592
Lanyard Stop Switch, single engine	Flush mounted	87- 19674A07	577
	Chrome bezel mounted	87- 19674A08	577
Lanyard Stop Switch, dual engines	Flush mounted	87- 19674A12	577
	Chrome bezel mounted	87- 19674A13	577
Battery Isolator	95 amp rated for 1 alternator & 2 batteries 8M0045743 required to complete installation	8M6001343	596
Fuel Line Assemblies, Tanks & Hardware (new Low Permeation hoses shown below)			
Low Pressure In-line Fuel Filter	Located under cowl	35-879885K	
Water Separating Fuel Filter Kit	Located in boat, provides warning signal	8M0109543	80
Fuel Line 100 ft. (30.5m) - (low permeation)	5/16 ID	32-8M0038500	74
Fuel Line 100 ft. (30.5m) - (low permeation)	3/8 ID	32-8M0038563	74
Fuel Line Coupler	Barbed ends, couples 3/8 ID line to 5/16 ID line	22-8M0001721	77
Fuel Tank (US-EPA) 6.6 gal. Box Style	US-EPA 2011 Compliant	1200-8M0054600	
Fuel Tank (US-EPA) 6.6 gal. Suitcase Style	US-EPA 2011 Compliant	1200-8M0045691	
Fuel Tank (non-US) 6.6 gal. (25 L) Box Style	Quick connect fuel line connection/integral gauge	1200-8M0083451	70
Fuel Tank (non-US) 6.6 gal. Suitcase Style	Quick connect fuel line connection/integral gauge	1200-8M0083452	71
Primer Bulb Assembly	Not used with this system		
Connector Kit - MPP branded	Contains on-engine and mating fuel line connector	22-804787T	
Miscellaneous Accessories			
Oil Filter - MPP		35-8M0065104	
Oil Filter Wrench - MPP		91-802653K02	
Crankcase Oil Pump		802889Q 1	301
Oil Pump Extraction Tube	Required with pump above	32-859717A 2	301
Big Tiller	Mechanical Non-Power Steering Version	8M0093581	47, 605
Big Tiller	Mechanical Power Steering Version	8M0094637	47, 605

QUICK REFERENCE GUIDE-OUTBOARD

Description		Part Number	Page
Big Tiller throttle/shift cable kit	Required for either version	897978K01	48, 606
Replacement Skeg	Standard gearcase	8M0090442	92
	Command Thrust gearcase	8M0060147	92, 934
Driveshaft Extension Kit - Standard gearcase	Converts 20 inch (508 mm) to 25 inch (635 mm)	8M0105089	57
Driveshaft Extension Kit - Command Thrust	Converts 20 inch (508 mm) to 25 inch (635 mm)	8M0105090	58
Steering Trim Tab - Standard Gearcase		8M0091534	247
Tilt Converter/Limit Switch Kit	Provides digital trim signal AND limits trim range	8M0087542	454
Flushing Attachment - allows running engine - QS		44357Q 2	212
Flushing Attachment - allows running engine - MPP		44357T 2	
Rigging Tube Kit	Includes 5 ft. of 2 inch tube, clamp & transom fit	32-825191A03	55, 492
	Steering - Mechanical		
Link Rod Attaching Kit	Used with starboard entry attaching cables	92876A12	652
Ride Guide Attaching Kit	Single Engine - Two Cable	92876A 8	655
	Dual Engine - Two Cable	92876A 9	655
	Steering - Hydraulic		
Hydraulic Helms	Standard 1.4L Helm w/fluid & mtg. hdwe.	8M0050098	624
	Tilt Helm w/fluid & mtg. hdwe.	8M0050099	624
Remote Fill Kit	Use with Tilt Helm Kit	64-889934A05	628
Hydraulic Hoses	Cylinder to Helm	32-8M0053474 thru 8M0053491	627
Hydraulic Cylinder - Standard Rotation		8M0054993	624

150 EFI FourStroke (Standard Models, non-SeaPro and non ProXS) 1B905505 & above

Description		Part Number	Page
Controls			
Side Mount - MSC 4000 Series - Electric w/trim	15 ft. (4.6 m) harness	8M0083666	475
	20 ft. (6.1 m) harness	8M0083667	475
	Extra 6 ft. extension (10 pin)	84-8M0058668	477
Dual Engine Remote Control Kit	(for side mount control stacking)	16909A 2	479
Panel Mount (with trim) - MPC 4000 Series (Gen II)	Finger Release - Black Handle	8M0011213	471
	Finger Release - Chrome Handle	8M0030550	472
	Lock Bar	883710A02	472
Console Mount (single eng. with trim) - Commander		88688A25	479
Console Mount (single eng. with trim) - MCC 4500	Gen II	8M0059686	473
Console Mount (dual eng. with trim) - Commander	Twin trim switches in handle	88688A22	480
Console Mount (dual eng. with trim) - MCC 4500	(Gen II) - single trim switch in handle	8M0075245	474

Not all parts listed are available for the European, C.I.S., Africa and Middle East Markets.
For more information, please contact your local Mercury, Mariner, MerCruiser or Quicksilver Office.

QUICK REFERENCE GUIDE-OUTBOARD

Description		Part Number		Page
Throttle/Shift Cables (two per engine) - (Gen I)	(Premium Series)	897977A03	thru 897977A50	496
Throttle/Shift Cables (two per engine) - (Gen II)	(Premium Series)	897978A03	thru 897978A50	499
Xtreme Cables (two per engine) - (Gen II)	Gen II - 5 ft. to 40 ft.	8M0059850	thru 8M0059880	503
Xtreme Cables (two per engine) - (Gen I)	Gen I - 5 ft. to 36 ft.	8M0059882	thru 8M0059910	502
Instrumentation - Analog Gauges				
150 HP. Max WOT Range = 5,000-5,800 RPM's				
Analog Gauge Interface	Required for analog water temp or analog oil pressure Trim Sensor Converter not required if AGI is used	892486K08		413
Service Monitor	Apply 3 wraps for proper operation	79-8M0050399		209, 457
Tachometer - 7000 RPM - Flagship	Black Face	79-895283A05		416
	White Face	79-895283A25		421
Tachometer - 7000 RPM - Admiral	Black Face	79-895283Q05		429
	White Face	79-895283Q25		438
Tachometer - 6000 RPM - Flagship	Black Face	79-895283A03		416
	White Face	79-895283A23		421
Tachometer - 6000 RPM - Admiral	Black Face	79-895283Q03		429
	White Face	79-895283Q23		438
Tachometer Harness - Analog	5 ft. length x 14 pin	84-892990T01		553
	10 ft. length x 14 pin	84-892990T10		553
	15 ft. length x 14 pin	84-892990T15		553
Speedometer - 80 MPH - Flagship	Black Face	79-895285A04		417
	White Face	79-895285A24		421
Speedometer - 80 MPH - Admiral	Black Face	79-895285Q04		430
	White Face	79-895285Q24		438
Speedometer - 65 MPH - Flagship	Black Face	79-895285A03		416
	White Face	79-895285A23		421
Speedometer - 65 MPH - Admiral	Black Face	79-895285Q03		430
	White Face	79-895285Q23		438
Battery Meter - Flagship	Black Face	79-895286A01		417
	White Face	79-895286A21		422
Battery Meter - Admiral	Black Face	79-895286Q01		431
	White Face	79-895286Q21		439
Fuel Gauge - Flagship	Black Face	79-895291A01		419
	White Face	79-895291A21		424
Fuel Gauge - Admiral	Black Face	79-895291Q01		432
	White Face	79-895291Q21		441
Cruiselog (hour meter) - Flagship	Black Face	79-895295A01		420
	White Face	79-895295A21		425
Cruiselog (hour meter) - Admiral	Black Face	79-895295Q01		433
	White Face	79-895295Q21		441

QUICK REFERENCE GUIDE-OUTBOARD

Description		Part Number	Page
Trim Sensor Converter	Converts digital trim signal to analog	8M0059529	453
Power Trim - Flagship - Analog	Black Face - Converter or AGI required	79-895292A01	420
	White Face - Converter or AGI required	79-895292A21	424
Power Trim - Admiral - Analog	Black Face - Converter or AGI required	79-895292Q01	433
	White Face - Converter or AGI required	79-895292Q21	441
Water Pressure Fitting Kit	Fitting to connect to engine block	32-8M0063663	
Water Pressure Gauge - 30 PSI - Flagship	Black Face	79-895288A03	418
	White Face	79-895288A23	423
Water Pressure Gauge - 30 PSI - Admiral	Black Face	79-895288Q03	432
	White Face	79-895288Q23	440
Water Temperature Gauge (100-240 deg. F) - Flagship	Black Face - requires AGI	79-895287A01	418
	White Face - requires AGI	79-895287A21	422
Water Temperature Gauge (100-240 deg. F) - Admiral	Black Face - requires AGI	79-895287Q01	431
	White Face - requires AGI	79-895287Q21	439
Dual Engine Synchronizer - Flagship	Black Face	79-895294A01	419
	White Face	79-895294A21	424
Dual Engine Synchronizer - Admiral	Black Face	79-895294Q01	433
	White Face	79-895294Q21	441
Instrumentation - SmartCraft Gauges			
MercMonitor - NMEA 2000	Gateway Level 1 ECO Screen	79-8M0079864	398
	Gateway Level 2 SmartTow RPM, ECO Screen	79-8M0079865	398
	Gateway Level 3 SmartTow Pro, ECO Screen	79-8M0079866	398
	Gateway Level 3 SmartTow Pro w/GPS puck, ECO Screen	79-8M0079867	398
	ECO Screen only	79-8M0062377	398
VesselView 4		8M0074096	370
VesselView 7		8M0074095	370
SC1000 - Black	Bezels must be ordered separately		
	Glass Lens 7,000 Tach	79-8M0079894	375
	Glass Lens, Single Engine Kit	79-8M0079889	376
	Glass Lens, Dual Engine Kit	79-8M0079887	376
SC1000 - White	Bezels must be ordered separately		
	Glass Lens 7,000 Tach	79-8M0079892	374
	Glass Lens, Single Engine Kit	79-8M0079880	374
	Glass Lens, Dual Engine Kit	79-8M0079881	
SC1000 - Gray	Bezels must be ordered separately		
	Glass Lens 7,000 Tach	79-8M0079897	377
	Glass Lens, Single Engine Kit	79-8M0079900	377
	Glass Lens, Dual Engine Kit	79-8M0079901	377
SmartCraft Pitot Sensor Kit	Components to use Pitot for Speed	8M0059530	414
SmartCraft Water Pressure Fitting Kit	Components to display water pressure	8M0059531	450

QUICK REFERENCE GUIDE-OUTBOARD

Description		Part Number	Page
Electrical			
Ignition/Choke Assembly - 2 ft. (609 mm) harness		84-896537K02	567
Ignition/Choke Assembly - 8 ft. (2.44 m) harness		84-896537K08	567
Ignition/Choke Assembly - 11 ft. (3.35 m) harness		84-896537K11	567
Ignition/Choke Assembly - 15 ft. (4.6 m) harness		84-896537K15	567
Ignition/Choke Assembly - 20 ft. (6.1 m) harness		84-896537K20	568
Ignition/Choke Assembly - 25 ft. (7.62 m) harness	Single harness	84-896537K24	568
Ignition/Choke Assembly - 25 ft. (7.62 m) harnesses	Two harnesses	84-896537K25	568
Ignition/Choke Assembly - 30 ft. (9.14 m) harness	Single harness	84-896537K29	568
Ignition/Choke Assembly - 30 ft. (9.14 m) harnesses	Two harnesses	84-896537K30	568
Lanyard Stop Switch, single engine			
	Flush mounted	87- 19674A07	577
	Chrome bezel mounted	87- 19674A08	577
Lanyard Stop Switch, dual engine			
	Flush mounted	87- 19674A12	577
	Chrome bezel mounted	87- 19674A13	577
Lanyard Stop Switch, triple or quad			
	Flush mounted	87- 19674A14	578
	Chrome bezel mounted	87- 19674A15	578
Diode Assembly - dual engine	(required to use a single lanyard)	84-898289A72	578
Fuel Line Assemblies, Tanks & Hardware (Low Permeation hoses shown below)			
Low Pressure Inline Fuel Filter	Located under cowl	35-879885Q	250
High Pressure Inline Fuel Filter	Located under cowl	35-8M0057677	247
Water Separating Fuel Filter Kit	Locate in boat, provides warning signal	8M0109543	80
Bulk Fuel Line - (low permeation)			
	5/16 ID - no bulb or ends - 100 ft.	32-8M0038500	74
	3/8 ID - no bulb or ends - 100 ft.	32-8M0038563	74
Fuel Line Connector	3/8 to 5/16	22-8M0001721	77
Primer Bulb	Not used with this system	N/A	
Fuel Tank (US-EPA) 6.6 gal. Box Style			
	US-EPA 2011 Compliant	1200-8M0054600	
Fuel Tank (US-EPA) 6.6 gal. Suitcase Style			
	US-EPA 2011 Compliant	1200-8M0045691	
Fuel Tank (non-US) 6.6 gal. (25 L) - Plastic Box Style	Quick connect fuel line connection/integral gauge	1200-8M0083451	70
Fuel Tank (non-US) 6.6 gal. - Plastic Suitcase Style	Quick connect fuel line connection/integral gauge	1200-8M0083452	71
Miscellaneous Accessories			
Oil Filter		35-877761K01	
Oil Filter Wrench		91-889277K01	
Replacement Skeg		8M0060147	92, 934
Driveshaft Extension Kit	Converts an X model to an XL	8M0105087	58
Rigging Hose Kit	Includes new grommet 8M0062583	32-8M0062693	55, 492
Trim Limit Switch Kit - electronic switch style	Analog device	8M0059532	591
Big Tiller	Mechanical Power Steering Version	8M0061721	47, 605

QUICK REFERENCE GUIDE-OUTBOARD

Description		Part Number	Page
Big Tiller throttle/shift cable kit	Required	8M0061103	48, 606
Big Tiller Auxiliary Light	Optional	897978T02	49, 607
RPM Adjuster	Optional	87-8M0083437	48, 593
Theft Deterrent System	Engine Immobilizer	8M0057383	582
Moving Prop Alert	MP Alert - 1 Light indicates moving prop	8M0074744	458
	MP Alert - 2 Lights indicates moving prop	8M0074746	
MP Alert Switch Kit	Allows control of lights w/switch on dash	8M0052292	459
MP Alert Add-a-Light	Additional lights may be added to system	8M0078924	
Jet Pump	Rated 110 HP	67-8M0064433	
Flushing Attachment - allows running engine - Q/S	(not for use with Jet)	44357Q 2	212
Flushing Attachment - allows running engine - MPP	(not for use with Jet)	44357T 2	
	Hydraulic Steering		
Hydraulic Steering - Dual Engine	Standard Helm without hoses	8M0056139	625
	Tilt Helm without hoses	8M0056140	626
	Standard Cylinder	8M0050097	625
	Port Cylinder	8M0056145	625
Hydraulic Hoses	2 to 30 foot lengths	32-8M0053474 thru 8M0053491	627
	Power Steering		
Power Steering - Multiple Engines	Standard Helm without hoses	892380K05 thru 892380K12	607
	Tilt Helm without hoses	892560K31 thru 892560K35	607
	Standard Cylinder	898349A11	611
	Counter Rotation Cylinder	898349A14	612
Power Steering Hoses (Pump)	2 to 30 ft. lengths	32-892438K02 thru 892438K30	616
Dual Engine Tie Bars	Single Cylinder Tie Bars - 26, 28, 30, 32, 34 inch lengths	64-8M0063473 thru 8M0063477	621

135-150-175-200 (4 Cylinder) Verado 1B311420 & up

Description		Part Number	Page
	Rigging Kits for Verado DTS Engines		
Panel Mount - Chrome - Master Rigging Kit	Single Engine	892984K31	511
Panel Mount - Black - Master Rigging Kit	Single Engine	892984K32	511
Slim Binnacle - Chrome	Single Engine	896609K31	
Slim Binnacle - Black	Single Engine	896609K32	
Console Mount - Chrome - Master Rigging Kit	Single Engine	877775K48	
Console Mount - Black - Master Rigging Kit	Single Engine	877775K48	
Console Mount - Chrome - Master Rigging Kit	Dual Engine	8M0079499	511
Console Mount - Black - Master Rigging Kit	Dual Engine	877775K31	

Not all parts listed are available for the European, C.I.S., Africa and Middle East Markets.
For more information, please contact your local Mercury, Mariner, MerCruiser or Quicksilver Office.

QUICK REFERENCE GUIDE-OUTBOARD

Description		Part Number	Page
Controls			
Panel Mount - Chrome - Single Engine	(included in Master Kits above)	892984A01	465
Panel Mount - Black - Single Engine	(included in Master Kits above)	892984A02	465
Slim Binnacle - Chrome			
Slim Binnacle - Chrome	(included in Master Kit above)	896609A01	
Slim Binnacle - Black	(included in Master Kit above)	896609A02	
Console Mount - Chrome - Single Engine			
Console Mount - Chrome - Single Engine	(included in Master Kits above)	N.L.A.	
Console Mount - Black - Single Engine	(included in Master Kits above)	877775A12	
Console Mount - Chrome - Dual Engine			
Console Mount - Chrome - Dual Engine	(included in Master Kits above)	877775A19	
Console Mount - Black - Dual Engine	(included in Master Kits above)	877775A11	
DTS Foot Throttle Control Kit			
DTS Foot Throttle Control Kit	Hot Foot	893359K03	465
Instrumentation - Analog Gauges			
135 Hp. Max WOT Range = 5200-6400 RPM's			
150/175/200 Max WOT = 5,800-6,400 RPM's			
Analog Gauge Interface			
Analog Gauge Interface	Converts digital signal for use of analog gauges	892486K08	413
Instrumentation - SmartCraft (Verify engine for suitability of product.)			
SC1000 System Monitor - Front Mount			
SC1000 System Monitor - Front Mount	Rectangular	79-879896K21	399
SC1000 System Monitor - Rear Mount			
SC1000 System Monitor - Rear Mount	Rectangular	79-879896K19	399
SC1000 System Monitor - Front Mount			
SC1000 System Monitor - Front Mount	Round - Black	79-892219K19	399
SC1000 System Monitor - Front Mount	Round - White	79-892219K20	399
SC1000 Black - Glass Lens			
SC1000 Black - Glass Lens	Bezels must be ordered separately		
	Glass Lens 7,000 Tach	79-8M0079894	375
	Glass Lens, Single Engine Kit	79-8M0079889	376
	Glass Lens, Dual Engine Kit	79-8M0079887	376
SC1000 White - Glass Lens			
SC1000 White - Glass Lens	Bezels must be ordered separately		
	Glass Lens 7,000 Tach	79-8M0079892	374
	Glass Lens, Single Engine Kit	79-8M0079880	374
	Glass Lens, Dual Engine Kit	79-8M0079881	375
SC1000 Gray - Glass Lens			
SC1000 Gray - Glass Lens	Bezels must be ordered separately		
	Glass Lens 7,000 Tach	79-8M0079897	377
	Glass Lens, Single Engine Kit	79-8M0079900	377
	Glass Lens, Dual Engine Kit	79-8M0079901	377
MercMonitor			
MercMonitor	Gateway Level 1 ECO Screen	79-8M0079864	398
	Gateway Level 2 SmartTow RPM, ECO Screen	79-8M0079865	398
	Gateway Level 3 SmartTow Pro, ECO Screen	79-8M0079866	398
	Gateway Level 3 SmartTow Pro w/GPS puck, ECO Screen	79-8M0079867	398
	ECO Screen only	79-8M0062377	398

QUICK REFERENCE GUIDE-OUTBOARD

Description		Part Number	Page
VesselView 4		8M0074096	370
VesselView 7		8M0074095	370
Electrical			
Start/Stop Switch - Single Engine		887767K01	569
Start/Stop Switch - Dual Engine		887767K02	570
Key Switch - DTS - 3 position	Single	87-897716K01	565
Key Switch - DTS - 3 position	Dual	87-897716K02	565
3 position switch housing		879305A01	566
Key Switch - DTS - 4 position	(no cover or bezel)	87-893353A02	564
	(includes key cover & bezel)	87-893353A03	564
	Matched Keys - Dual	87-893353A04	564
	Matched Keys - Triple	87-893353A05	565
DTS Command Module Kit	Panel Mount - Single	84-893377K04	512
	Console/Zero Effort - Single	84-892955K04	513
	Console/Zero Effort - Dual	84-893378K04	514
	Slim Binnacle	84-896372K02	513
14 Pin Data Cable	From engine to helm	84-892451T06 thru 84-892451T40	555
Lanyard Stop Switch, single engine	Flush mounted	87- 19674A07	577
	Chrome bezel mounted	87- 19674A08	577
Lanyard Stop Switch, dual engines	Flush mounted	87- 19674A12	577
	Chrome bezel mounted	87- 19674A13	577
Lanyard Stop Switch, triple or quad	Flush mounted	87- 19674A14	578
	Chrome bezel mounted	87- 19674A15	578
Accessory Power Harness Kit		84-899785K04	563
Fuel Line Assemblies, Tanks & Hardware (new Low Permeation hose shown below)			
Fuel Filter	Cartridge Element	35-8M0060041	256
Fuel Filter	In-line	35-879885Q	250
Water Separating Fuel Filter Kit	Vessel mounted, provides warning signal	35-8M0113498	84
Fuel Line - (low permeation)	3/8 inch Fuel Line Required	32-8M0038563	74
Miscellaneous Accessories			
Oil Filter - QS		35-877767Q01	271
Oil Filter - MPP		35-877767K01	
Rigging Hose Kit		32-825191A03	55, 492
Trailing Clip		833006A 1	35
Battery Cable Set	1 Pos -1 Neg - 12 ft.	84- 88439A50	36, 595

QUICK REFERENCE GUIDE-OUTBOARD

Description		Part Number	Page
Big Tiller	DTS Power Steering Version	8M0098585	47, 605
Tilt Limit Switch Kit	Digital device	899625K05	590
Gearcase Replacement Skeg	Fits the 4.80 torpedo gearcase	898245A01	92, 934
Flushing Attachment - allows running engine - Q/S	(not for use with Jet)	44357Q 2	212
Flushing Attachment - allows running engine - MPP	(not for use with Jet)	44357T 2	
Dual Water Pickup Flush Seal Kit - Q/S		881150Q 1	212
Dual Water Pickup Flush Seal Kit - MPP		881150K 1	
Hydraulic Steering			
Hydraulic Helms	Standard 1.5L Helm w/ fluid & mtg. hdwe.	8M0056139	625
	Tilt Helm w/ fluid & mtg. hdwe.	8M0056140	626
Remote Fill Kit	Use with Tilt Helm Kit	64-889934A05	628
Hydraulic Hoses	Cylinder to Helm	32-8M0053474 thru 8M0053491	627
Steering Cylinder - Standard Rotation	Used on hydraulic or power steering systems	8M0050097	625
Steering Cylinder - Counter Rotation	Used on hydraulic or power steering systems	8M0056145	625
Power Steering - Optional			
Power Steering Primer Module		91-895040K01	615
Power Steering Rigging Kit, Single Engine	Standard w/pump, signal harness & helm, 4 ft. (optional lengths available)	892380K05	607
	Tilt w/pump, signal harness & helm, 4 ft. (optional lengths available)	892560K35	607
Power Steering Rigging Kit, Dual Engines	Standard w/pump, signal harness & helm, 4 ft. (optional lengths available)	892380K36	608
	Tilt w/pump, signal harness & helm, 4 ft. (optional lengths available)	892560K56	608
Steering Helm - Standard	Single (included in kit above)	892380A02	609
Steering Helm - Tilt	Single (included in kit above)	8M0030272	610
Power Steering Kicker Kit		897478K02	597
Power Steering Module (pump & motor)	(with 4 ft. battery leads)	8M0080199	612
	(with 12 ft. battery leads)	892440A18	
	(with 24 ft. battery leads)	8M0080201	613
Multiple Battery Fuse Harness Assembly	50 amp power steering fuse circuit	84-898289T77 thru 84-898289T79	613
Power Steering Signal Harness - 10 ft.	Multiple engines require 1 harness per engine	84-893371T10	615
Power Steering Signal Harness - 20 ft.	Multiple engines require 1 harness per engine	84-893371T20	615
Power Steering Signal Harness - 30 ft.	Multiple engines require 1 harness per engine	84-893371T30	615
Power Steering Signal Y Harness	Dual Engine	84-892868T01	614
	Triple Engine	84-892868T02	614
Power Steering Hose Kit	Cylinder to Helm	32-8M0046914 thru 32-8M0046928	615
	Power Module to Helm	32-892438K02 thru 32-892438K24	616
	Pressure Hose - Dual Station	32-892825008 thru 32-892825026	617

QUICK REFERENCE GUIDE-OUTBOARD

Description	Part Number	Page
Steering Cylinder - Standard Rotation	Used on hydraulic or power steering systems 898349A11	611
Steering Cylinder - Counter Rotation	Used on hydraulic or power steering systems 898349A14	612
Dual Engine & Kicker Tie Bars (Common to both Hydraulic and Power Steering Options)		
Dual Engine Tie Bars	Single Cylinder - Dual Engine 64-8M0063473	thru 8M0063477 621
	Dual Cylinders - Dual Engines 64-892789Q22	thru 64-892789Q27 621
Kicker Tie Bar	Port engine mount 898370A03	622
	Starboard engine mount 898966A02	623

200-225-250-275-300 (6 cyl) Verado 1B390143 & up

Description	Part Number	Page
Rigging Kits for Verado DTS Engines		
Panel Mount - Chrome - Master Rigging Kit	Single Engine 892984K31	511
Panel Mount - Black - Master Rigging Kit	Single Engine 892984K32	511
Slim Binnacle - Chrome	Single Engine 896609K31	
Slim Binnacle - Black	Single Engine 896609K32	
Console Mount - Chrome - Master Rigging Kit	Single Engine 877775K48	
Console Mount - Chrome - Master Rigging Kit	Dual Engine 8M0079499	511
Console Mount - Black - Master Rigging Kit	Dual Engine 877775K31	
Triple Engine - Shadow Mode	Includes Control 877775K35	
Triple Engine - DTS Rigging Kit	Zero Effort control must be ordered separately 892955K32	514
Quad Engine - Shadow Mode	877775K17	
Controls		
Panel Mount - Chrome - Single Engine	(included in Master Kits above) 892984A01	465
Panel Mount - Black - Single Engine	(included in Master Kits above) 892984A02	465
Console Mount - Chrome - Single Engine	(included in Master Kits above) 877775A23	
Console Mount - Black - Single Engine	(included in Master Kits above) 877775A12	
Console Mount - Chrome - Dual Engine	(included in Master Kits above) 877775A19	
Console Mount - Black - Dual Engine	(included in Master Kits above) 877775A11	
Triple Engine - Shadow Mode	(included in Master Kit above) 877775A21	
Zero Effort Control - 2 Lever	Order to complete Master Kit NLA	thru NLA
Zero Effort Control - 4 Lever	Order to complete Master Kit 840714A 1	thru 840714A24
Zero Effort Control - 6 Lever	Order to complete Master Kit 840716A 2	thru 840716A19
DTS Foot Throttle Control Kit	Hot Foot, MY2007 and newer 893359K03	465

Not all parts listed are available for the European, C.I.S., Africa and Middle East Markets.
For more information, please contact your local Mercury, Mariner, MerCruiser or Quicksilver Office.

QUICK REFERENCE GUIDE-OUTBOARD

Description	Part Number	Page
Instrumentation - Analog Gauges		
All Models Max WOT Range = 5,800-6,400 RPM's		
Analog Gauge Interface	Converts digital signal for use of analog gauges	892486K08 413
Instrumentation - SmartCraft (Verify engine for suitability of product.)		
SC1000 System Monitor - Front Mount	Rectangular	79-879896K21 399
SC1000 System Monitor - Rear Mount	Rectangular	79-879896K19 399
SC1000 System Monitor - Front Mount	Round - Black	79-892219K19 399
SC1000 System Monitor - Front Mount	Round - White	79-892219K20 399
SC1000 Black - Glass Lens	Bezels must be ordered separately	
	Glass Lens 7,000 Tach	79-8M0079894 375
	Glass Lens, Single Engine Kit	79-8M0079889 376
	Glass Lens, Dual Engine Kit	79-8M0079887 376
SC1000 - White - Glass Lens	Bezels must be ordered separately	
	Glass Lens 7,000 Tach	79-8M0079892 374
	Glass Lens, Single Engine Kit	79-8M0079880 374
	Glass Lens, Dual Engine Kit	79-8M0079881 375
SC1000 Gray - Glass Lens	Bezels must be ordered separately	
	Glass Lens 7,000 Tach	79-8M0079897 377
	Glass Lens, Single Engine Kit	79-8M0079900 377
	Glass Lens, Dual Engine Kit	79-8M0079901 377
MercMonitor - NMEA 2000	Gateway Level 1 ECO Screen	79-8M0079864 398
	Gateway Level 2 SmartTow RPM, ECO Screen	79-8M0079865 398
	Gateway Level 3 SmartTow Pro, ECO Screen	79-8M0079866 398
	Gateway Level 3 SmartTow Pro w/GPS puck, ECO Screen	79-8M0079867 398
	ECO Screen only	79-8M0062377 398
VesselView 4		8M0074096 370
Vessel View 7		8M0074095 370
Electrical		
Start/Stop Switch - Single Engine		887767K01 569
Start/Stop Switch - Dual Engine		887767K02 570
Start/Stop Switch - Triple Engine		887767K03 570
Start/Stop Switch - Quad Starboard		887767K04 570
Start/Stop Switch - Quad Port		887767K05 570
Key Switch - DTS - 3 position	Single	87-897716K01 565
Key Switch - DTS - 3 position	Dual	87-897716K02 565
3 position switch housing		879305A01 566
Key Switch - DTS - 4 position	(no cover or bezel)	87-893353A02 564

QUICK REFERENCE GUIDE-OUTBOARD

Description		Part Number	Page
	(includes key cover & bezel)	87-893353A03	564
	Matched Keys - Dual	87-893353A04	564
	Matched Keys - Triple	87-893353A05	565
	Matched Keys - Quad	87-893353A06	565
Lanyard Stop Switch, single engine	Flush mounted	87- 19674A07	577
	Chrome bezel mounted	87- 19674A08	577
Lanyard Stop Switch, dual engines	Flush mounted	87- 19674A12	577
	Chrome bezel mounted	87- 19674A13	577
Lanyard Stop Switch, triple or quad	Flush mounted	87- 19674A14	578
	Chrome bezel mounted	87- 19674A15	578
DTS Command Module Kit	Panel Mount - Single	84-893377K04	512
	Console/Zero Effort - Single	84-892955K04	513
	Console/Zero Effort - Dual	84-893378K04	514
	Slim Binnacle	84-896372K02	513
	Shadow Mode	84-896377K02	515
	Quad - (requires both harnesses shown)	84-896377K03	515
	Quad - (requires both harnesses shown)	84-892955K05	
On/Off Hot Foot Kit		898259K01	465
14 Pin Data Cable	Standard lengths, 6-40 ft.	84-892451T06 thru 84-892451T40	555
	Long (low loss) lengths, 50-120 ft.	84-898138T50 thru 84-898138T12	
Clean Power Harness - engine to battery	Not included with XL or XXL models	84-888416T04	562
Clean Power Harness - battery to helm J box	Not included with XL or XXL models	84-888416T07	562
Accessory Power Harness Kit		84-899785K04	563
	Fuel Line Assemblies, Tanks & Hardware (new Low Permeation hose shown below)		
Fuel Filter	Cartridge Element, Gen IV and prior	35-8M0060041	256
Fuel Filter		35-879885Q	250
Water Separating Fuel Filter Kit	Vessel mounted Gen IV and prior	35-8M0114618	83
Water Separating Fuel Filter	Vessel mounted Canister, Gen V and newer	8M0095659	
Fuel Line - (low permeation)	3/8 inch Fuel Line Required	32-8M0038563	74
	Miscellaneous Accessories		
Oil Filter - QS		35-877769Q01	271
Oil Filter - MPP		35-877769K01	250
Gearcase Oil Drain Funnel	Fits XL model only	91-892866A01	271
Rigging Hose Kit		32-825191A03	55, 492
Gearcase Fill Screw, 4.80 Gearcase	(with sealing washer)	10-880717A01	
Gearcase Fill Screw, 5.44 gearcase	(without sealing washer)	10-8M0071653	
Battery Cable Set	1 Pos -1 Neg - 12 ft.	84- 88439A50	36, 595
Tilt Limit Switch Kit	Digital device	899625K06	590

Not all parts listed are available for the European, C.I.S., Africa and Middle East Markets.
For more information, please contact your local Mercury, Mariner, MerCruiser or Quicksilver Office.

QUICK REFERENCE GUIDE-OUTBOARD

Description		Part Number	Page
Gearcase Replacement Skeg	Fits the 4.80 Torpedo gearcase	898245A01	92, 934
Gearcase Replacement Skeg	Fits the 5.44 Torpedo gearcase	8M0052924	92, 935
Flushing Attachment - allows running engine - Q/S	(not for use with Jet)	44357Q 2	212
Flushing Attachment - allows running engine - MPP	(not for use with Jet)	44357T 2	
Dual Water Pickup Flush Seal Kit - Q/S		881150Q 1	212
Dual Water Pickup Flush Seal Kit - MPP		881150K 1	
Steering			
Power Steering Primer Module		91-895040K01	615
Power Steering Rigging Kit - Single Engine	Standard w/pump, signal harness & helm, 4 ft. shown, other lengths available	892380K05	607
	Tilt w/ pump, signal harness & helm, 4 ft. shown, other lengths available	892560K35	607
Power Steering Rigging Kit - Dual Engine	Standard w/pump, signal harness & helm, 4 ft. shown, other lengths available	892380K36	608
	Tilt w/ pump, signal harness & helm, 4 ft. shown, other lengths available	892560K56	608
Power Steering Rigging Kit - Triple Engine	Standard w/pump, signal harness & helm, 4 ft. shown, other lengths available	892558K33	608
	Tilt w/ pump, signal harness & helm, 4 ft. shown, other lengths available	892516K53	609
Power Steering Rigging Kit - Quad Engine	Standard w/pump, signal harness & helm, 4 ft. shown, other lengths available	N/A	
	Tilt w/ pump, signal harness & helm, 4 ft. shown, other lengths available	892516K63	609
Steering Helm - Standard	Single (included in kit above)	892380A02	609
	Dual Station (included in kit above)	895816A02	610
Steering Helm - Tilt	Single (included in kit above)	8M0030272	610
	Dual Station (included in kit above)	895817A02	611
Power Steering Kicker Kit		897478K01	597
Power Steering Module (pump & motor)	(with 4 ft. battery leads)	8M0080199	612
	(with 12 ft. battery leads)	892440A18	
	(with 24 ft. battery leads)	8M0080201	613
Multiple Battery Fuse Harness Assembly	50 amp power steering circuit	84-898289T77 thru 84-898289T79	613
Power Steering Signal Harness - 10 ft.	Multiple engines require 1 harness per engine	84-893371T10	615
Power Steering Signal Harness - 20 ft.	Multiple engines require 1 harness per engine	84-893371T20	615
Power Steering Signal Harness - 30 ft.	Multiple engines require 1 harness per engine	84-893371T30	615
Power Steering Signal Y Harness	Dual Engine	84-892868T01	614
	Triple Engine	84-892868T02	614
Power Steering Hose Kit	Cylinder to Helm	32-8M0046914 thru 32-8M0046931	615
	Power Module to Helm	32-892438K02 thru 32-892438K24	616
	Pressure Hose - Dual Station	32-892825008 thru 32-892825026	617
Steering Cylinder for Counter Rotation Outboard		896500A01	612
Dual Tie Bar Kit	26 inch to 28 inch center distance	8M0088751	620

QUICK REFERENCE GUIDE-OUTBOARD

Description		Part Number	Page
	28 inch to 30 inch center distance	8M0088752	621
	30 inch to 32 inch center distance	8M0088753	621
	32 inch to 34 inch center distance	8M0088754	621
	34 inch to 36 inch center distance	8M0088755	621
Tie Bar, Add-an-Engine Kit	26 inch to 28 inch center distance	8M0088756	621
	28 inch to 30 inch center distance	8M0088757	621
	30 inch to 32 inch center distance	8M0088758	621
	32 inch to 34 inch center distance	899160A02	621
	34 inch to 36 inch center distance	8M0088761	621
Liquid Tie Bar Kit		893396A02	622
Kicker Bracket Engine Attachment		892822A02	623

QUICK REFERENCE GUIDE-MERCUISER

QUICK REFERENCE GUIDE-MERCUISER

QUICK REFERENCE MERCUISER CHARTS- GAS MODELS

MerCruiser Gas Models

QUICK REFERENCE GUIDE-MERCUISER

Description		Part Number	Page
Controls			
Panel Mount (w/o trim) - MPC 4000 Series (Gen II)	Pistol Grip	8M0011215	472
Panel Mount (with trim) - MPC 4000 Series (Gen II)	Pistol Grip	8M0011214	471
	Lock Bar	883710A03	472
Console Mount (single eng. with trim) - Commander		88688A26	479
Console Mount (single eng. w/o trim) - MCC 4500	Gen II	8M0060782	473
Console Mount (single eng. with trim) - MCC 4500	Gen II	8M0060783	474
Console Mount (dual eng. with trim) - Commander	Twin trim switches in handle	88688A23	480
	Single trim switch in handle	88688A94	
Console Mount (dual eng. w/o trim) - MCC 4500		8M0041425	
Console Mount (dual eng. with trim) - MCC 4500	Single trim switch in handle	8M0041428	
Throttle/Shift Cables (two per engine) - (Gen I)	Platinum	897977A03 thru 897977A50	496
Throttle/Shift Cables (two per engine) - (Gen II)	Platinum	897978A03 thru 897978A50	499
Instrumentation - Analog			
Tachometer - 6000 RPM - Flagship	Black Face	79-895283A03	416
	White Face	79-895283A23	421
	White Face w/Chrome Bezel	79-895283A43	425
Tachometer - 6000 RPM - Admiral	Black Face	79-895283Q03	429
	Black Face w/Chrome Bezel	79-895283Q63	434
	White Face	79-895283Q23	438
Speedometer - 80 MPH - Flagship	Black Face	79-895285A04	417
	White Face	79-895285A24	421
	White Face w/Chrome Bezel	79-895285A44	426
Speedometer - 80 MPH - Admiral	Black Face	79-895285Q04	430
	Black Face w/Chrome Bezel	79-895285Q64	435
	White Face	79-895285Q24	438
Speedometer - 65 MPH - Flagship	Black Face	79-895285A03	416
	White Face	79-895285A23	421
	White Face w/Chrome Bezel	79-895285A43	426
Speedometer - 65 MPH - Admiral	Black Face	79-895285Q03	430
	Black Face w/Chrome Bezel	79-895285Q63	434
	White Face	79-895285Q23	438
Battery Meter - Flagship	Black Face	79-895286A01	417
	White Face	79-895286A21	422
	White Face w/Chrome Bezel	79-895286A41	426
Battery Meter - Admiral	Black Face	79-895286Q01	431
	Black Face w/Chrome Bezel	79-895286Q61	435
	White Face	79-895286Q21	439

QUICK REFERENCE GUIDE-MERCUISER

Description		Part Number	Page
Fuel Gauge - Flagship	Black Face	79-895291A01	419
	White Face	79-895291A21	424
	White Face w/Chrome Bezel	79-895291A41	428
Fuel Gauge - Admiral	Black Face	79-895291Q01	432
	Black Face w/Chrome Bezel	79-895291Q61	436
	White Face	79-895291Q21	441
Cruiselog (hour meter) - Flagship	Black Face	79-895295A01	420
	White Face	79-895295A21	425
	White Face w/Chrome Bezel	79-895295A41	429
Cruiselog (hour meter) - Admiral	Black Face	79-895295Q01	433
	Black Face w/Chrome Bezel	79-895295Q61	437
	White Face	79-895295Q21	441
Power Trim - Flagship	Black Face	79-895292A01	420
	White Face	79-895292A21	424
	White Face w/Chrome Bezel	79-895292A41	428
Power Trim - Admiral	Black Face	79-895292Q01	433
	Black Face w/Chrome Bezel	79-895292Q61	437
	White Face	79-895292Q21	441
Water Temperature Gauge (100-240 deg. F) - Flagship	Black Face	79-895287A01	418
	White Face	79-895287A21	422
	White Face w/Chrome Bezel	79-895287A41	427
Water Temperature Gauge (100-240 deg. F) - Admiral	Black Face	79-895287Q01	431
	Black Face w/Chrome Bezel	79-895287Q61	435
	White Face	79-895287Q21	439
Water Temperature Sender - Dual Station		49734	124, 451
Oil Pressure Gauge - Flagship	Black Face	79-895289A01	419
	White Face	79-895289A21	424
	White Face w/Chrome Bezel	79-895289A41	428
Oil Pressure Gauge - Admiral	Black Face	79-895289Q01	432
	Black Face w/Chrome Bezel	79-895289Q61	436
	White Face	79-895289Q21	440
Oil Pressure Sender - Dual Station		37293T	124, 586
Dual Engine Synchronizer - Flagship	Black Face	79-895294A01	419
	White Face	79-895294A21	424
	White Face w/Chrome Bezel	79-895294A41	428
Dual Engine Synchronizer - Admiral	Black Face	79-895294Q01	433
	Black Face w/Chrome Bezel	79-895294Q61	437
	White Face	79-895294Q21	441
Service Monitor		79-8M0050399	209, 457
(Verify engine for suitability of product)	Instrumentation - SmartCraft Gauges		
SC1000 System Monitor - Front Mount	Rectangular	79-879896K21	399
SC1000 System Monitor - Rear Mount	Rectangular	79-879896K19	399

QUICK REFERENCE GUIDE-MERCUISER

Description		Part Number	Page
SC1000 System Monitor - Front Mount	Round - Black	79-892219K19	399
	Round - White	79-892219K20	399
MercMonitor -NMEA 2000	Gateway Level 1 ECO Screen	79-8M0079864	398
	Gateway Level 2 SmartTow RPM, ECO Screen	79-8M0079865	398
	Gateway Level 3 SmartTow Pro, ECO Screen	79-8M0079866	398
	Gateway Level 3 SmartTow Pro w/GPS puck, ECO Screen	79-8M0079867	398
	ECO Screen only	79-8M0062377	398
SC1000 Black - Glass Lens	Bezels must be ordered separately		
	Glass Lens 7,000 Tach	79-8M0079894	375
	Glass Lens, Single Engine Kit	79-8M0079889	376
	Glass Lens, Dual Engine Kit	79-8M0079887	376
SC1000 White - Glass Lens	Bezels must be ordered separately		
	Glass Lens 7,000 Tach	79-8M0079892	374
	Glass Lens, Single Engine Kit	79-8M0079880	374
	Glass Lens, Dual Engine Kit	79-8M0079881	375
SC1000 Gray - Glass Lens	Bezels must be ordered separately		
	Glass Lens 7,000 Tach	79-8M0079897	377
	Glass Lens, Single Engine Kit	79-8M0079900	377
	Glass Lens, Dual Engine Kit	79-8M0079901	377
VesselView 4		8M0074096	370
VesselView 7		8M0074095	370
	Electrical		
Instrument Harness - 10 pin	3 ft.	84-812475A 3	553
	20 ft.	84-812475A20	553
	25 ft.	84-812475A25	553
Instrument Harness - Non DTS 14 pin	2 ft.	84-896537T02	552
	8 ft.	84-896537T08	552
	11 ft.	84-896537T11	552
	15 ft.	84-896537T15	552
	20 ft.	84-896537T20	552
	25 ft.	84-896537T24	553
	30 ft.	84-896537T29	553
	40 ft.	84-896537T40	553
Analog Gauge Harness - Non DTS 14 pin	5 ft. (use with 84-896537T__)	84-892990T01	553
	10 ft. (use with 84-896537T__)	84-892990T10	553
	15 ft. (use with 84-896537T__)	84-892990T15	553
Extension Harness - 10 pin	10 ft.	84-812441A10	555
	15 ft.	84-812441A15	555
	20 ft.	84-812441A20	555
	30 ft.	84-812835A30	555
	45 ft.	84-812835A45	555
Extension Harness - 14 pin	6 ft.	84-892451T06	555
	10 ft.	84-892451T10	555
	15 ft.	84-892451T15	555
	20 ft.	84-892451T20	555

QUICK REFERENCE GUIDE-MERCUISER

Description	Part Number	Page
25 ft.	84-892451T25	555
30 ft.	84-892451T30	555
40 ft.	84-892451T40	555
Adaptor Harness		
Non DTS 10 pin engine to 14 pin helm	84-892444T02	561
Non DTS 14 pin engine to 10 pin helm	84-866337T01	561
Y Harness - Two Station 10 pin		
	84- 91942A 4	586
Ignition Switch		
	54212A 7	563
Ignition Switch w/harness - Non DTS 14 Pin		
2 ft.	84-896537K02	567
8 ft.	84-896537K08	567
11 ft.	84-896537K11	567
15 ft.	84-896537K15	567
20 ft.	84-896537K20	568
25 ft.	84-896537K24	568
30 ft.	84-896537K29	568
40 ft.	84-896537K40	568
Lanyard Stop Switch - Mechanical single engine - Bezel mount		
	87- 19674A06	577
Lanyard Stop Switch - Mechanical single engine - Flush mount		
	87- 19674A05	576
Lanyard Stop Switch - DTS single engine - Bezel mount		
	87- 19674A08	577
Lanyard Stop Switch - DTS single engine - Flush mount		
	87- 19674A07	577
Lanyard Stop Switch - Mechanical dual engine - Bezel or Flush mount		
	87-814324A 2	577
Lanyard Stop Switch - DTS dual engine - Bezel mount		
	87- 19674A13	577
Lanyard Stop Switch - DTS dual engine - Flush mount		
	87- 19674A12	577
Galvanic Isolator & Monitor		
	888557Q01	185
Miscellaneous Accessories		
Serpentine Belt Kit - engine w/o p/s pump		
	See application chart - Engine Accessories section	
Hot Water Heater Fitting Kits		
	See application chart - Engine Accessories section	
Exhaust Riser Kits - 1.7 in, 3 in, 4.7 in & 6 in.		
	See application chart - Engine Accessories section	
Thru Transom Exhaust Outlets		
- 3 in.	843434A 1	216
- 4 in.	843426A 1	216
Thru Transom Exhaust Flappers		
- 3 in.	34765A 2	130
- 4 in.	12644A 1	130
Exhaust Block-off Plate		
- Required when using thru transom exhaust	861776A 2	130
Exhaust Y Pipe Kit		
- All V-8 engines, except 496 Mag	807130A 6	133
- 496 Mag & 8.2L (also requires intermediate elbow kit)	807130A21	153
Intermediate Elbow Kit (496 & 8.2L non-EC)		
- 496 (0" to 2" riser)	44267A03	143
- 496 (2" to 8" riser)	44267A02	142
Intermediate Elbow Kit (496 EC)		
- use with 2" riser	44267A05	150
- use with 4" riser	44267A06	150
- use with 6" riser	44267A07	150

QUICK REFERENCE GUIDE-MERCURISER

QUICK REFERENCE GUIDE-MERCURISER

Description		Part Number	Page
	- use with 8" riser	44267A08	150
Intermediate Elbow Kit (8.2 EC) w/ 3 catalyst exh manifolds	- use with 2" riser	879288A13	152
	- use with 4" riser	879288A14	152
	- use with 6" riser	879288A15	152
	- use with 8" riser	879288A16	152
Intermediate Elbow Kit (8.2 EC) w/ single catalyst exh manifolds	- use with 2" riser	8M0095832	151
	- use with 4" riser	8M0095833	151
	- use with 6" riser	8M0095834	151
Exhaust "S" Pipe	- MCM	18563A 1	133
	-Tow Sports	807611T	133
Exhaust Reducer Kit	- reduces from 4 in. exhaust to 3 in. exhaust	44349A 1	133
Silent Choice Exhaust Valve	- all V-8 engines, except 496 Mag	N.L.A.	
Silent Choice Exhaust Pneumatic Air Pump		16645A 4	133
Closed Cooling Kits	See application chart - Engine Accessories section		
Jackshaft Extension Kits	MCM V-6 & V8 (except 4.5L & 6.2L Mercury)	98634A20	170
	MCM 4.5L & 6.2L (Mercury)	8M0089506	170
Remote Oil Filter Kits	MCM 3.0L Carb	N/A	
	MCM 4.3L Carb	864990A 2	173
	MCM 5.0L & 5.7L Carb	864990A 1	174
Crankcase Oil Pump - Q/S		802889Q 1	301
Crankcase Oil Pump - MPP		802889A 1	
In-line Fuel Filter Kit (boost pump)		35-864572A 1	178
Water Separating Fuel Filter Kit - Q/S		35-802893Q 4	179
Water Separating Fuel Filter Kit - MPP		35-802893A 4	
Gear Lube Reservoir Kit	Quart bottle for added capacity	865585A02	124
Gear Lube Reservoir Relocation Kit		806054A 1	124
Tilt Up Limit Spacer Kit		15768A 3	123
Trailer Clips - Q/S		817019Q 2	124
Trailer Clips - MPP		817019T 2	
Seawater Strainer (fitting sold separately below)		35-860603	183
Seawater Stainer Fitting	1-1/2" O.D. barb	22-816339	183
Seawater Hose Drain Kit		861505A 1	168
Flushing Attachment - allows running engine - Q/S		44357Q 2	212
Flushing Attachment - allows running engine - MPP		44357T 2	

QUICK REFERENCE GUIDE-MERCUISER

Description		Part Number	Page
Dual Water Pickup Flush Seal Kit - Q/S		881150Q 1	212
Dual Water Pickup Flush Seal Kit - MPP		881150K 1	
Engine Flush Kit	MCM V-6 & V-8 (305, 350, 377, 454, 502) non EC engines w/ Bravo drive	898235A01	169
	MCM 4.3L MPI EC engine w/ Bravo drive	8M0089505	169
	MCM 4.5L & 6.2L (Mercury) engines w/ Bravo drive	8M0099735	169
	MCM V-8 (305, 350, 377) EC engines w/ Bravo drive	879288A40	169
	MCM/MIE 8.1L & 8.2L non-EC engines	898235A02	169
	MCM/MIE 8.1L & 8.2L EC	8M0057577	169
	Steering		
Power Steering Pump and Cooler Kit	3.0L	861481A 2	657
Power Steering Cylinder		8M0063382	657
Dual Engine Tie Bar - stbd cable entry	16 in. (40 cm) to 30 in. (76 mm)	92020A 1	658
	30 in. (76 cm) to 46 in. (117 cm)	92020A 2	658
	46 in. (117 cm) to 62 in. (157 cm)	92020A 3	658
Dual Engine Tie Bar - port cable entry	29 in. (74 cm) to 37-1/2 in. (95 cm)	96708A 4	658

QUICK REFERENCE GUIDE-MERCUISER

TABLE OF CONTENTS

SmartCraft Instruments	365	SC 100 System Link Gauge 52 MM Bezels. . .	400
Analog Gauge Interface Kits.	402	SC 100 System Link Gauge 85 MM Bezels. . .	388
MercMonitor featuring ECO Screen.	395	SC 100 System Link Gauge 85 MM Bezels. . .	400
MercMonitor featuring Mercury Gateway.	394	SmartCraft Engine Application Chart.	365
MercMonitor with ECO Screen and Gateway (85mm).	398	SmartCraft Rigging and Conversion Kits.	402
Mercury Gateway.	400	SmartCraft System Gauge and Monitor Retaining Nuts.	401
NMEA 2000 Gateway.	396	VesselView.	370
NMEA 2000 Gateway Software.	397	VesselView Family.	370
SC1000 Glass Gauges.	366	Analog Instruments	406
SC1000 - SC100 Family Glass Lens Black Face Gauges.	368	Admiral Plus Black Face Family.	429
SC1000 - SC100 Family Glass Lens Gray Face Gauges.	369	Admiral Plus Black with Chrome Bezel.	433
SC1000 - SC100 Family Glass Lens White Face Gauges.	367	Admiral Plus White Face Family.	437
SC1000 System Monitor (52mm).	399	Analog Gauge Interface - Digital Engines.	413
SC1000 System Monitor (85mm).	399	Depth Sounders.	445
SC1000 System Monitor Bezels.	399	Flagship Plus Black Face Family.	415
SC 1000 System Tach/Speed (85mm) Glass Lens Black Face Gauges.	375	Flagship Plus White Face Family.	420
SC 1000 System Tach/Speed (85mm) Glass Lens Gray Face Gauges.	376	Flagship Plus White Face with Chrome Bezels.	425
SC 1000 System Tach/Speed (85mm) Glass Lens White Face Gauges.	373	Instrument Hole Cover Kit.	457
SC1000 System Tach/Speed 85 MM Bezels.	377	Instrument Sets - Admiral Plus Black Face/ Chrome.	410
SC1000 System Tach/Speed 85 MM Bezels.	400	Instrument Sets - Admiral Plus Black Face Family.	409
SC 100 Glass Lens Black 110 mm.	390	Instrument Sets - Admiral Plus White Face Family.	411
SC 100 Glass Lens Black 52 mm.	381	Instrument Sets - Flagship Plus Black Face Family.	406
SC 100 Glass Lens Black 85 mm.	387	Instrument Sets - Flagship Plus White Face/ Chrome.	408
SC 100 Glass Lens Gray 110 mm.	392	Instrument Sets - Flagship Plus White Face Family.	407
SC 100 Glass Lens Gray 52 mm.	384	Instrument Sets - International II Family.	412
SC 100 Glass Lens Gray 85 mm.	387	International II Family Gauges.	441
SC 100 Glass Lens White 110 mm.	389	Mechanical Trim Position Indicator & Bezel Chart	464
SC 100 Glass Lens White 52mm.	378	Mechanical Trim Position Indicator Actuator Kits.	463
SC 100 Glass Lens White 85 mm.	386	Mechanical Trim Position Indicators - 1 Pointer.	461
SC 100 System Link- 110MM -Bezel/Mounting Hardware.	392		
SC 100 System Link- 110MM -Bezel/Mounting Hardware.	401		
SC 100 System Link Gauge 52 MM Bezels.	386		

TABLE OF CONTENTS - CONTROLS AND RIGGING

Mechanical Trim Position Indicators - 2 Pointer.	461	F5H208/___ Throttle and Shift Cables.	505
Mechanical Trim Position Indicators - 3 Pointer.	461	Force 1992 and Prior Cable Connectors.	505
Mechanical Trim Position Indicators - 4 Pointer.	462	GEN I / SAE Premium Throttle / Shift Cable.	494
Mechanical Trim Position Indicators - 5 Pointer.	463	GEN II/ SAE Premium Throttle / Shift Cable.	497
Monitor Panels for Diesels.	414	Jet Drive Remote Controls.	480
Oil Pressure Senders.	452	MCC 4500 Console Mount - Dual Engine (Gen II).	474
Power Trim Sender Chart.	454	MCC 4500 Console Mount - Single Engine (Gen II).	473
Power Trim Senders.	452	Morse 33C Series Cable Adapters.	505
QSS Replacement Gauges.	444	MPC 4000 Panel Mount Remote Controls (Gen II).	471
Service Monitors.	457	MSC 4000 Side Mount - Accessories.	479
Speedometer Pickups.	449	MSC 4000 Side Mount - Elect, Non-Power Trim.	477
Tachometer Selection and Settings Charts	414	MSC 4000 Side Mount - Electric, Power Trim	475
VDO Family Gauges.	449	MSC 4000 Side Mount - Manual Start, W/ Switch.	478
Warning Light Kits - Safety Systems & Harnesses.	457	MSC 4000 Side Mount - Manual Start W/ No Switch.	478
Water Pressure Pick-Up Kits.	450	Outboard Rigging Hose Kit.	492
Water Temperature Senders.	450	Premium T/S Cables- Gen I / Merc- 897977 series.	496
Digital Throttle and Shift Remote Controls.	465	Premium T/S Cables- Gen II - 897978 series	499
Controls-Console Dual.	466	Premium T/S Cables- Sae/Sae - 897979 series.	501
Controls-Console-Single.	466	Remote Control Attaching Kits.	490
Controls-Panel.	465	Remote Control Chart.	471
Controls-Yacht.	467	Remote Control Conversion Kits.	488
DTS Track Pads.	467	Rigging Hose Chart.	493
Foot Throttle Control.	465	Solid Core Throttle / Shift Cables.	504
Triple/ Quad- Controls.	466	Throttle/Shift GEN II- Xtreme Cables.	503
Zero Effort Controls.	467	Throttle/Shift GEN I - Xtreme Cables.	502
Mechanical Remote Controls.	471	Throttle and Shift Cables Chart.	493
64-853951A_ Series Shift Cables.	506	Two Station Throttle & Shift Cables Attaching Kit.	507
820671A_ Series Shift Cables.	506	Zero Effort Remote Controls.	480
858342A_ Series Shift Cables.	506	Joystick Rigging.	509
Bulkhead Fittings and Bellows Kits.	507	Power Steering Hose Kis-Joystick Piloting.	510
Commander Series Console Mount - Dual Engine.	480		
Commander Series Console Mount - Single Engine.	479		

TABLE OF CONTENTS - CONTROLS AND RIGGING

DTS Rigging	511	SmartCraft K-Planes - Harnesses	550
DTS Command Module and Harness Kits	512	SmartCraft Rigging Kits	546
DTS Components	516	Steering Angle Sensors	549
DTS Helm Board Kits (Helm Boards Only)	515	Transducers In-Hull	543
DTS Rigging Kits	511	Transducers Thru Hull	542
SmartCraft and DTS Application Information	511	Transom Mount Transducer Brackets	542
		Transom Mount Transducers	542
		Trim Sensors	541
Diesel Rigging	517		
2.0L Engine Rigging Kits	517	Electrical	551
Adapters and Harnesses	528	10 Pin (Blue) Data Harnesses	558
CCM Service Modules	527	10 Pin (Yellow) Data Harnesses	558
Diesel TDI Rigging	518	14 Pin Data Harnesses	556
Helm Panel DTS - Main Station	525	Accessory Harnesses	562
Helm Panel DTS - Second Station	526	Adapter Harnesses	560
Helm Panel Non-DTS Main Station	527	Adapter Harnesses - 14 Pin	560
Miscellaneous Accessories	532	Adapter Harnesses - 2 Pin	560
Panels DTS	517	Alpha/Numeric Key Chart	573
Panels DTS	522	Battery Bar - Multiple Connector	595
Panels Non DTS	517	Battery Cables	595
Panels Non DTS	523	Battery Isolators	596
Vessel Panels DTS	521	Cable Ties	603
VIP Modules -Interface Panels	524	Dual Station Senders	586
		Electrical Hardware	597
SmartCraft Rigging	533	Force Unique Ignition Key Chart	576
10 Pin (Blue) Data Harnesses	538	Force Unique Ignition Keys	576
10 Pin (Yellow) Data Harnesses	537	Fuses and Circuit Breakers	600
Active Trim Kits	533	Ignition Key Cover	576
Adapter Harnesses - 10 Pin	539	Ignition Keys - 3 Position - Base Number 897716 Key Switch	574
Adapter Harnesses - 2 Pin	540	Ignition Keys - 4 Position - Base Number 893353 Key Switch	573
Add-On Sensor Harnesses	540	Ignition Keys - Numeric	573
Add-On Sensor Harnesses - MCM	549	Ignition Key Switches	563
Add-On Sensor Rigging Kits - MCM	548	Ignition Key Switch with Harnesses	567
Block Water Pressure Sender	541	Instrument Extension Harnesses (Diesel)	555
Fuel Senders	541	Instrument Extension Harnesses (Gas Engines)	555
GPS Kits	545	Instrument Harnesses	552
Junction Boxes/Junction Box Accessories	534	Junction Boxes/Junction Box Accessories	581
Oil Pressure Sensor	541	Key Switches	571
Pitot Kits	543		
SC 100 Link Harnesses	536		
SmartCraft Gauge Harnesses	535		

TABLE OF CONTENTS - CONTROLS AND RIGGING

Lanyard Stop Switches.	576	Hydraulic Steering - Common to Power	
Lanyard Switches.	579	Steering.	630
Mariner Unique Ignition Key Chart.	575	Jet Drive 135 & 270 Deg. Steering System.	659
Mariner Unique Ignition Keys.	575	Jet Drive 540 Deg. Steering System.	660
Numeric Key Chart.	575	Jet Drive Steering Cable Rod End.	660
Optional Remote Control Harnesses.	586	MerCruiser Dual Engine Tie Bar Kits.	658
Outboard Power Trim Switch Kits.	591	MerCruiser Power Steering Kits.	657
Power Trim Adaptor Harnesses.	594	Outboard Cable and Pulley Attaching Kits.	656
Power Trim Control Panels.	587	Power Steering Components.	609
Power Trim Extension Harnesses.	593	Power Steering - Dual.	608
Power Trim Extension Hose/Harness Kit.	594	Power Steering Hose Kis-Joystick Piloting.	619
Power Trim Power Supply Cable.	594	Power Steering - Quad.	609
Quicksilver Funnel Entry Vinyl Terminals.	599	Power Steering - Single.	607
Quicksilver Heat Shrinkable Connectors and		Power Steering - Triple.	608
Tubing.	600	RideGuide Attaching Kits.	651
Remote Control/Ignition Choke Extension		SeaStar Tie Bar Kit Chart.	651
Harnesses.	585	Steering Brackets.	653
Remote Control Adapter Harnesses.	585	Steering Cable Bulkhead Fittings/Bellows Kits	660
SC 100 Link Harnesses.	552	Steering Link Rod Chart.	654
Security Systems.	582	Steering Wheels.	604
Shadow Resistor Packs.	580	Teleflex Big-T Bezel Kit/Misc.	645
SmartCraft Gauge Harnesses.	551	Teleflex Mechanical Steering Helms.	644
Start / Stop Switches.	569	Teleflex NFB Rack System.	637
Tachometer Harnesses.	585	Teleflex NFB Rotary Steering.	639
Tools.	603	Teleflex NFB SeaStar Hydraulic Outboard	
Transom Mounted Ignition Keyswitch.	569	Steering.	645
Transom Mounted Power Tilt Panel.	591	Teleflex NFB SeaStar Pro Hydraulic O/B	
Trim Limit kits.	590	Steering.	647
Trim Switches.	587	Teleflex NFB SeaStar Replacement Parts.	650
Troll Control.	593	Teleflex NFB SeaStar Tie Bar Kits.	651
Two Station Start/Stop Panels.	587	Teleflex Non-NFB Safe-T QC Rotary Steering	
Two Station Y-Harnesses.	586	Systems.	637
Steering.	604	Teleflex Rotary Steering Cables.	644
Cable Seal Kit.	656	Tie Bar Kits.	620
Dual Cable - Single Engine Attaching Kit.	655	Tiller Handle Steering- Big Tiller.	605
Dual Engine Tie Bar Kits.	655	Transom Mounted Steering Kits.	656
Front Pivot Mount Cylinder Chart.	648	Uflex Mechanical Steering Cables.	636
Hydraulic Steering - Basic and Heavy Duty		Uflex Misc Components.	643
Systems.	624	Uflex Outboard Hydraulic Steering Systems.	649
		Uflex Rotary Steering Cables.	641
		Uflex Standard Rack Steering System.	633
		Uflex Standard Rack Steering System / Tilt.	634

TABLE OF CONTENTS - CONTROLS AND RIGGING

Uflex Standard Rotary Steering Systems. . .	637	Commander Console Mount - Two Lever. . .	695
Uflex Standard Rotary Steering Systems/ Dual Cable.	638	DTS - ERC Console Mount Controls - Dual Engine.	703
Uflex Standard Rotary Steering Systems/Tilt	638	DTS - ERC Console Mount Controls - Single Engine.	701
Uflex Steering Components-Helms, Bezels, Tilt Mech.	641	DTS - ERC Dual Console Mount Cutout Template.	700
Uflex Steering Cylinders, Helms and Hoses- Misc.	649	DTS - ERC Panel Mount Controls.	699
Uflex ZeroTorque Feedback Rack Steering System.	634	DTS - ERC Panel Mount Cutout Template. . .	698
Uflex ZeroTorque Feedback Rack System/Tilt	635	DTS - ERC Slim Binnacle - Single Engine. . .	702
Uflex ZeroTorque Feedback Rotary Steering System.	640	Dual Engine Battery and Isolator Call Out. . .	714
Uflex ZeroTorque Feedback Rotary Systems / Tilt.	640	Dual Engine Battery and Isolator Diagram(Verado).	713
K Planes (Trim Tabs).	661	Dual Remote Oil Tank Schematic.	726
Actuator Kits.	664	Installation Aids.	666
Competition K-Planes.	663	MCC 4500 Console Mount Controls - Dual Engine.	688
Hoses for K-Planes.	664	MCC 4500 Console Mount Controls - Single Engine.	686
K-Planes Hose Kits.	664	MCC 4500 GEN II Console Mount Controls-Dual Engine.	689
Mechanical Trim Position Indicator Chart.	662	MCC 4500 GEN II Console Mount Controls- Single Eng.	687
Mechanical Trim Position Indicators 1 Pointer	661	Measuring Console Control Throttle/Shift Cables.	720
Mechanical Trim Position Indicators 2 Pointer	661	Measuring for Exhaust Risers.	725
Mechanical Trim Position Indicators 3 Pointer	661	Measuring MerCruiser RideGuide Cables. . .	724
Mechanical Trim Position Indicators 4 Pointer	662	Measuring MerCruiser Throttle/Shift Cables. .	719
Mechanical Trim Position Indicators 5 Pointer	662	Measuring Outboard RideGuide Cables. . . .	724
Sport K-Planes.	663	Measuring Outboard Throttle/Shift Cables. . .	719
Installation Specifications and Tools. . .	666	MerCruiser Two-Station (Electric Shift) Schematic.	679
Commander/3000/4000 Conso Mount Controls Schematic.	672	MPC 4000/4000 GEN II-Panel Mount Cutout Template.	685
Commander 2000 Side Mount Controls. . . .	696	MPC 4000 GEN II Panel Mount-Lock Bar Design.	683
Commander 3000/4000 Panel Mount Controls Schematic.	671	MPC 4000 GEN II Panel Mount-Lock Bar Finger Release Design.	684
Commander 3000-Console Mount Control-Dual Engine.	692	MPC 4000 Panel Mount Controls (Trim/Non- Trim).	682
Commander 3000-Console Mount Control-Single Engine.	691	MSC 4000 Side Mount Controls.	697
Commander 3000 - Panel Mount Controls. . .	690	MSC 4000 Side Mount Control Schematic. . .	673
Commander Console Mount - Dual Engines. .	694	MSC 4000 Side Mount Control Schematic. . .	675
Commander Console Mount - Single Engine	693		

TABLE OF CONTENTS - CONTROLS AND RIGGING

MSC 4500 Side Mount Control Schematic. . .	676
MY 2005 & Newer F8/9.9 Manual Side Mount Schematic.	674
MY 2005 & Up F8/9.9 Electric Side Mount Schematic.	677
MY 2005 & Up F8/9.9 Electric W/Merc Style Plug.	678
Outboard Dual Station Schematic - Sheet One.	680
Outboard Dual Station Schematic - Sheet Two.	681
Outboard Transom Mounting	
Specifications.	669
Power Steering Dual Station.	706
Power Steering Dual Station.	708
Power Steering Single Station.	707
Power Steering-Single Station.	704
Power Steering-Single Station.	705
Power Steering Tilt Helm Template (Old Pattern).	709
Power Steering Tilt Helm Template (Vertical/ Horizontal Decking).	710
Quad Engine Battery and Isolator Call Out. .	718
Quad Engine Battery and Isolator Diagram(Verado).	717
Rotary RideGuide Single Cable Steering Clearances.	721
Rotary RideGuide Two-Cable Steering Clearances.	722
Single Engine Battery and Isolator Call Out. .	712
Single Engine Battery and Isolator Diagram(Verado).	711
Straight Rack RideGuide Steering Clearances.	723
Tilting Straight Rack RideGuide Steering Clearance.	723
Triple Engine Battery and Isolator Call Out. .	716
Triple Engine Battery and Isolator Diagram(Verado).	715

SMARTCRAFT INSTRUMENTS

SMARTCRAFT ENGINE APPLICATION CHART

SMARTCRAFT® ENGINE APPLICATIONS

ENGINE OUTPUTS	OUTBOARDS									STERNDRIVES				RACING						
	FOURSTROKE 40-60 HP EFI	FOURSTROKE 75-115 HP EFI	FOURSTROKE 150 HP	VERADO® 150-300 HP	OPTIMAX® 75-125 HP	OPTIMAX® 150-250 HP	OPTIMAX® PRO XS®	OPTIMAX® 300 XS	VERADO® 350 SCI	3.0 MPI	4.3 MPI	5.0L / 350 MAG / 5.7L / 377 MAG / 6.2L	8.2 MAG / HO ECT	520	525 EFI	550	565	600 SCI / 662 SCI	700 SCI	1100 / 1350 / 1650
Air Temp	0	0	0	0	0	0	0	0	0	0	0	0	0	0	0	0	0	0	0	0
Battery Voltage	S	S	S	S	S	S	S	S	S	S	S	S	S	S	S	S	S	S	S	S
Boat Speed (GPS)	0	0	0	0	0	0	0	0	0	0	0	0	0	0	0	0	0	0	0	0
Boat Speed (pitot)		0	0	S	0	S	0	S				S	S							
Boost				S				S				S						S	S	S
Descriptive Fault Text	S	S	S	S	S	S	S	S	S	S	S	S	S	S	S	S	S	S	S	S
Digital Throttle & Shift				S				S				0	0	S		S	S			S
Engine Guardian	S	S	S	S	S	S	S	S	S	S	S	S	S	S	S	S	S	S	S	S
Engine Hour Meter	S	S	S	S	S	S	S	S	S	S	S	S	S	S	S	S	S	S	S	S
Engine Synchronizer												0	0	S	S	S	S	S	S	S
Engine Temperature	S	S	S	S	S	S	S		S	S	S	S	S	S	S	S	S	S	S	S
Engine Trim		0	S	S	0	S	0	S	S	S	S	S	S	S	S	S	S	S	S	S
Exhaust Manifold Temp													S							
Fuel Flow	S	S	S	S	S	S	S	S	S	S	S	S	S	S	S	S	S	S	S	S
Fuel Level/Range		0	0	0	0	0	0	0	0	0	0	0	0	S	S	S	S	S	S	S
Fuel Pressure															S		S	S	S	S
Fuel Used	S	S	S	S	S	S	S	S	S	S	S	S	S	S	S	S	S	S	S	S
Maintenance monitor			S										S							
Oil Level (remote tank)					0	0	0	0												
Oil Pressure		S	S	S				S	S	S	S	S	S	S	S	S	S	S	S	S
Oil Temperature				S				S							S		S	S	S	S
RPM	S	S	S	S	S	S	S	S	S	S	S	S	S	S	S	S	S	S	S	S
RPM Smart Tow®*				S				S				0	S	S		S	S			S
Steering Angle										0	0	0	0	0		0	0		S	S
Tab Position														S	S	S	S	S	S	S
Transmission Guardian												S	S				S			S
Troll Control	S	S	S	S	S	S	S	S	S	S	S	S	S	S	S	S	S	S	S	S
Water Depth	0	0	0	0	0	0	0	0	0	0	0	0	0							
Water in Fuel			0	S	S	S	S	S	S											
Water Pressure		S	S	S	S	S	S	S	S		S	S	S	S	S	S	S	S	S	S
Water Tank Level		0	0	0	0	0	0	0	0	0	0	0	0	0	0	0	0	0	0	0
Water Temp	0	0	0	0	0	0	0	0	0	0	0	0	0	0		0				

S Standard features with engine 0 Available with optional sensors/harnesses * GPS SmartTow Pro requires additional GPS puck

Not all parts listed are available for the European, C.I.S., Africa and Middle East Markets.
For more information, please contact your local Mercury, Mariner, MerCruiser or Quicksilver Office.

SC1000 GLASS GAUGES

SC1000 Glass Gauges*

BOLD STYLING RUGGED LENS Same Great Features

The marine industry's most advanced gauges, offering essential vessel information in plain, descriptive text.

Accurate digital information on a clean, easy-to-read dial. Mercury SmartCraft® gauges deliver instant, reliable information at a glance, providing total awareness and comfort while on the water.

Product line includes a full complement of SC100 link gauges.



Available Controls/Features

- | | | | | |
|---------------------|----------------------------------|------------------------|------------------|------------------------------|
| Troll Control™ | Low-Oil-Level Warning (OB) | Time of Day | RPM | Engine Hours |
| Fuel to Waypoint | Water in Fuel Fault [§] | Boat Speed | Engine Alarms | Trim Pop-Up |
| Engine Synchronizer | Auto Speed | Low Depth Warning | Oil Temp | Engine Trim |
| Trim Synchronizer | Sensor Transition | Horn Fault | Oil Pressure | Fuel Used |
| Steering Angle | Air/Sea Temp | Ignition Fault | Battery Voltage | Fuel Flow |
| GPS Speed | Digital Speed | Injector Fault | Depth | Fuel Range |
| GPS Course & Speed | Oil Level | Oil System Fault | Water Pressure | System Link Gauge Connection |
| Speed Sensor Fault | Fuel Level | Reserve Oil (OB) | Coolant Temp | SmartTow** |
| Low-Fuel Warning | | Dot Matrix LCD Display | Coolant Pressure | |

[§]Not available on MerCruiser
^{**} DTS Required

Benefits

- New! - SmartTow now standard on ALL SC1000 speedometers and tachometers
- New Glass Lenses provide enhanced scratch resistance and worry-free care
- Optimized anti-fog coating
- Cutting-edge Style and Design
- Easy to install
- MIL Light Compatible
- Supports 150HP FourStroke maintenance feature

Applications

Compatible with all SmartCraft engines, including the New 150HP FourStroke!

SC1000 Glass Gauge Kits*	P/N
White 7000 RPM Tach Kit	8M0079892
White 7000 RPM Tach/80 MPH Speed Kit	8M0079880
Black 7000 RPM Tach Kit	8M0079894
Black 7000 RPM Tach/80 MPH Speed Kit	8M0079889
Gray 7000 RPM Tach Kit	8M0079897
Gray 7000 RPM Tach/80 MPH Speed Kit	8M0079900

*Bezels sold separately



© 2013 Mercury Marine. All rights reserved.
 Printed in U.S.A. P/N 90-8M0082905 0413

SC1000 - SC100 FAMILY GLASS LENS WHITE FACE GAUGES

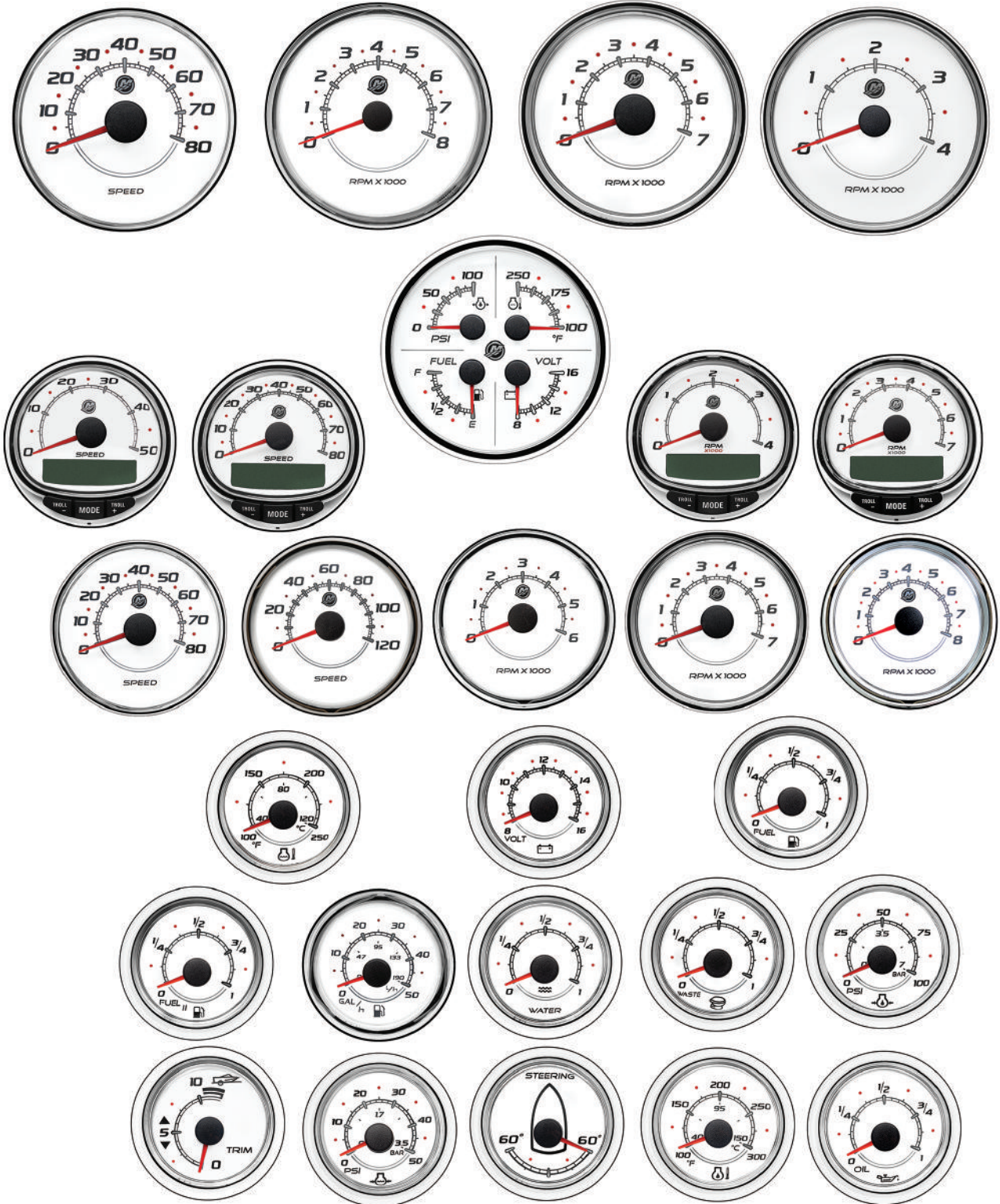

SMARTCRAFT INSTRUMENTS

SMARTCRAFT INSTRUMENTS

SC1000 - SC100 FAMILY GLASS LENS BLACK FACE GAUGES



SMARTCRAFT INSTRUMENTS

SC1000 - SC100 FAMILY GLASS LENS GRAY FACE GAUGES



SMARTCRAFT INSTRUMENTS

VESSELVIEW FAMILY



VESSELVIEW

VesselView 4 and 7 are the next generation full color displays with an enhanced full sunlight viewable vessel information center encompassing data from the vessel, navigation and engines. There are numerous NMEA2K input options in addition to the fully integrated Mercury Marine SmartCraft digital information and control features.

VESSELVIEW 7 KIT



8M0074095

VesselView 7 is a new direct sunlight viewable color touchscreen display that displays vessel, navigational and engine data for up to 4 engines simultaneously. Can be used with SC100 links, SC1000 monitors and SC1000 tach/speed gauges. Kit includes VesselView 7 and harnessing. Standard features include ECO Screen, Troll Control, Cruise Control, SmartTow (some features require DTS).

Works with Gen I (2007) Engines and newer. Includes outboard, diesel and MerCruiser product.

VESSELVIEW 4 KIT



8M0074096

VesselView 4 is an all new direct sunlight viewable color display that displays vessel, navigational and engine data for up to 2 engines simultaneously. Can be used with SC100 links, SC1000 monitors and SC1000 tach/speed gauges. Kit includes VesselView 4 and harnessing. Standard features include ECO Screen, Troll Control, Cruise Control and SmartTow (some features require DTS).

Works with Gen I (2007) Engines and newer. Includes outboard, diesel and MerCruiser product.

VESSELVIEW 7 SUN COVER



8M6001759

Protects VesselView 7 when unit is not being used. With Mercury Logo
Works with VesselView 7

VESSELVIEW 4 SUN COVER



8M6001764

Protects VesselView 4 when unit is not being used. With Mercury Logo
Works with VesselView 4

VESSELVIEW 7 SUN COVER (CUMMINS)



8M6003440

VesselView 7 sun cover with the Cummins logo
Can be used on any VesselView 7 display

VESSELVIEW 4 SUN COVER (CUMMINS)



8M6003441

VesselView 4 sun cover with the Cummins logo
Can be used on any VesselView 4 display

VESSELVIEW 7 CHROME ACCENT - TOP AND BOTTOM



8M6001763

Replacement VesselView 7 top and bottom accent trim pieces - chrome
Works with VesselView 7

VESSELVIEW 4 CHROME ACCENT - TOP/BOTTOM



8M6001765

Replacement VesselView 4 top and bottom accent trim pieces - chrome.
Works with VesselView 4

VESSELVIEW PRIMARY HARNESS



84-8M0075065

Primary harness for use with VesselView 4 & 7.
Primary harness is used when there is only one VesselView at the helm or for the Primary VesselView at the helm when multiple VesselViews are used at a given helm location. Use with appropriate adapter harness (straight or 90 degree) for the VesselView 4 or 7.

VESSELVIEW 4 HARNESS



84-8M0075079

Straight adapter harness for VesselView 4.
Straight adapter harness to be used with VesselView Primary Harness (8M0075065) or Slave Power Harness (8M0077649) for connecting to VesselView 4.

VESSELVIEW 7 HARNESS



84-8M0075080

Straight adapter harness for VesselView 7.
Straight adapter harness to be used with VesselView Primary Harness (8M0075065) or Slave Power Harness (8M0077649) for connecting to VesselView 7.

VESSELVIEW 7 HARNESS



84-8M0075067

90 degree adapter harness for VesselView 7.
90 degree adapter harness to be used with VesselView Primary Harness (8M0075065) or Slave Power Harness (8M0077649) for connecting to VesselView 7.

VESSELVIEW 4 HARNESS



84-8M0075066

90 degree adapter harness for VesselView 4.
90 degree adapter harness to be used with VesselView Primary Harness (8M0075065) or Slave Power Harness (8M0077649) for connecting to VesselView 4.

VESSELVIEW POWER HARNESS



84-8M0077649

Slave power harness for use with VesselView 4 & 7.
Slave power harness is used when there are multiple VesselViews used at a given helm location beyond the Primary display. Use with appropriate adapter harness (straight or 90 degree) for the VesselView 4 or 7.

VESSELVIEW 7 DISPLAY



8M6001766

Display unit only with bezels, sun cover, weather caps, mounting hardware and gasket.
VV7 display unit only for use as a Slave display on multi-VV display installations. Requires the VV7 adapter harness (8M0075067 - 90 degree or 8M0075080 - straight), slave power harness (8M0077649) and NMEA2K connection to Primary VV display at that helm.

VESSELVIEW 4 DISPLAY



8M6001767

Display unit only with bezels, sun cover, weather caps, mounting hardware and gasket.
VV4 display unit only for use as a Slave display on multi-VV display installations. Requires the VV4 adapter harness (8M0075066 - 90 degree or 8M0075079 - straight), slave power harness (8M0077649) and NMEA2K connection to Primary VV display at that helm.

VESSELVIEW 4 ADAPTER PLATE

8M0079348

VesselView 4 adapter plate in brushed stainless steel.
Adapter plate to install a VesselView 4 into the cutout for the previous generation VesselView.

VESSELVIEW REPLACEMENT NMEA2K WEATHER CAP



8M6001762

Replacement weather cap for NMEA2K connector on back of VesselView. Used on both VV4 and VV7.

WEATHER CAP-VIDEO CONNECTOR



8M6001761

Replacement weather cap for video connector on back of VesselView. Used only on VV7.

WEATHER CAP-NETWORK CONNECTOR



8M6001760

Replacement weather cap for network connector on back of VesselView. Used only on VV7.

VESSELVIEW 7 VIDEO INPUT CABLE



8M6003460

Add up to two video sources as inputs to your VesselView 7 display. Can be used for viewing numerous useful locations: the swim platform area, inside the engine compartment/bilge area, from the ski tower looking aft or down in the galley/cabin below

Only works with VesselView 7 and NTSC/PAL analog video signals

SC 1000 SYSTEM TACH/SPEED (85MM) GLASS LENS WHITE FACE GAUGES

Software version 7.0 for all SC1000 Tachometers and Speedometers supports the Mercury global dimming feature, maintenance reminder feature, an improved user interface and have SmartTow standard (various features are engine specific)

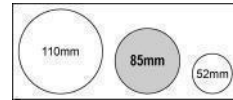

SPEEDOMETER

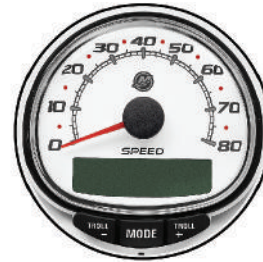

79-8M0079882

SC1000 80 MPH speed gauge, white face, glass lens. Fits 85mm dia. hole.

Application of this gauge will depend on the individual engine model and its available sensors. Ver 7.0 software supports Mercury global dimming function, 150 4-stroke Maintenance Feature, improved user interface and standard SmartTow functionality.

BEZEL SOLD SEPARATELY. Works with all SmartCraft capable engines.

SPEEDOMETER

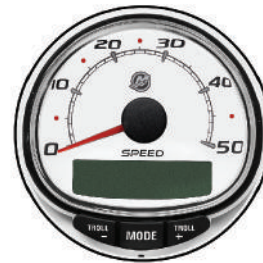

79-8M0079873

SC1000 50 MPH speed gauge, white face, glass lens. Fits 85mm dia. hole.

Application of this gauge will depend on the individual engine model and its available sensors. Ver 7.0 software supports Mercury global dimming function, 150 4-stroke Maintenance Feature, improved user interface and standard SmartTow functionality.

BEZEL SOLD SEPARATELY. Works with all SmartCraft compatible engines.

SPEEDOMETER (NO LOGO)

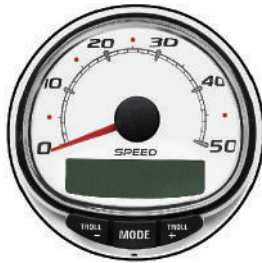

79-8M0079927

SC1000 50 MPH Speed gauge, no logo, white face, glass lens. Fits 85mm dia. hole. Application of this gauge will depend on the individual engine model and its available sensors. Ver 7.0 software supports Mercury global dimming function, 150 4-stroke Maintenance Feature, improved user interface and standard SmartTow functionality.

BEZEL SOLD SEPERATELY. Used on all SmartCraft capable engines

TACHOMETER

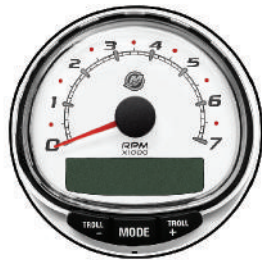

79-8M0079892

SC1000 7000 RPM Tach gauge, white face, glass lens. Fits 85mm dia. hole.

Application of this gauge will depend on the individual engine model and its available sensors. Ver 7.0 software supports Mercury global dimming function, 150 4-stroke Maintenance Feature, improved user interface and standard SmartTow functionality.

BEZEL SOLD SEPERATELY. Works with all SmartCraft compatible engines.

TACHOMETER

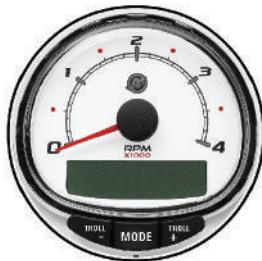

79-8M0079874

SC1000 4000 RPM Tach gauge, white face, glass lens. Fits 85mm dia. hole.

Application of this gauge will depend on the individual engine model and its available sensors. Ver 7.0 software supports Mercury global dimming function, 150 4-stroke Maintenance Feature, improved user interface and standard SmartTow functionality.

BEZEL SOLD SEPERATELY. Works with all SmartCraft compatible engines.

TACHOMETER (NO LOGO)

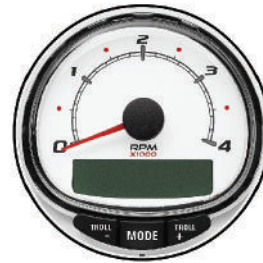

79-8M0079925

SC1000 4000 RPM Tach gauge, no logo, white face, glass lens. Fits 85mm dia. hole.

Fits 2001 and newer Optimax Outboards, 2002 and newer V-6 EFI, 30-60 EFI 4-stroke, Verado, Diesel and all SmartCraft compatible Mercruiser and Mercury Racing product when these models have the 555 ECM. Application of this gauge will depend on the individual engine model and its available sensors. Software 7.0 supports Mercury global dimming function, 150 4-stroke Maintenance Feature, improved user interface and standard SmartTow functionality.

BEZEL SOLD SEPERATELY. Used on all SmartCraft capable engines

TACHOMETER (NO LOGO)



79-8M0079926

SC1000 5000 RPM Tach gauge, no logo, white face, glass lens. Fits 85mm dia. hole.

Application of this gauge will depend on the individual engine model and its available sensors. Software 7.0 supports Mercury global dimming function, 150 4-stroke Maintenance Feature, improved user interface and standard SmartTow functionality.

BEZEL SOLD SEPERATELY. Used on all SmartCraft capable engines

SC1000 SYSTEM TACH/SPEED SINGLE ENGINE HELM KIT

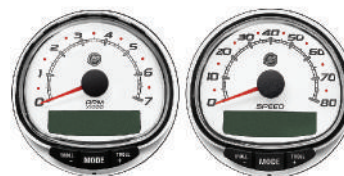

79-8M0079880

(1) 0-7000 RPM gauge and (1) 0-80 Speedometer. Contains speed and tach harnesses, air temp sensor and junction box for single engine application. White face with black numerals. Application of these gauges will depend on the individual engine model and its available sensors. Ver 7.0 software supports Mercury global dimming function, 150 4-stroke Maintenance Feature, improved user interface and standard SmartTow functionality.

BEZELS SOLD SEPERATELY. Work with all SmartCraft compatible engines.

SC1000 SYSTEM TACH/SPEED DUAL ENGINE HELM KIT



79-8M0079881

(2) 0-7000 RPM gauges and (1) 0-80 MPH Speedometer. Contains speed and tach harnesses, junction box and air temp sensor for dual application. White face with black numerals. Application of these gauges will depend on the individual engine model and its available sensors. Ver 7.0 software supports Mercury global dimming function, 150 4-stroke Maintenance Feature, improved user interface and standard SmartTow functionality.
BEZELS SOLD SEPARATELY. Work with all SmartCraft compatible engines. An additional junction box may be required depending on application.

SC 1000 SYSTEM TACH/SPEED (85MM) GLASS LENS BLACK FACE GAUGES

Software version 7.0 for all SC1000 Tachometers and Speedometers supports the Mercury global dimming feature, maintenance reminder feature, an improved user interface and have SmartTow standard (various features are engine specific)

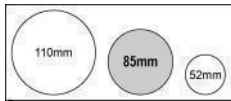

SPEEDOMETER



79-8M0079886

SC1000 80 MPH speed gauge, black face, glass lens. Fits 85mm dia. hole.
 Application of this gauge will depend on the individual engine model and its available sensors. Ver 7.0 software supports Mercury global dimming function, 150 4-stroke Maintenance Feature, improved user interface and standard SmartTow functionality.
BEZEL SOLD SEPARATELY. Works with all SmartCraft compatible engines.

SPEEDOMETER



79-8M0079884

SC1000 50 MPH speed gauge, black face, glass lens. Fits 85mm dia. hole.
 Application of this gauge will depend on the individual engine model and its available sensors. Ver 7.0 software supports Mercury global dimming function, 150 4-stroke Maintenance Feature, improved user interface and standard SmartTow functionality.
BEZEL SOLD SEPARATELY. Works with all SmartCraft compatible engines.

SPEEDOMETER (NO LOGO)



79-8M0079913

SC1000 50 MPH Speed gauge, no logo, black face, glass lens. Application of this gauge will depend on the individual engine model and its available sensors. Software 7.0 supports Mercury global dimming function, 150 4-stroke Maintenance Feature, improved user interface and standard SmartTow functionality.
BEZEL SOLD SEPARATELY. Used on all SmartCraft capable engines.

SC1000 SYSTEM TACHOMETER



79-8M0079894

SC1000 7000 RPM Tach gauge, black face, glass lens. Fits 85mm dia. hole. Application of this gauge will depend on the individual engine model and its available sensors. Ver 7.0 software supports Mercury global dimming function, 150 4-stroke Maintenance Feature, improved user interface and standard SmartTow functionality.
BEZEL SOLD SEPARATELY. Works with all SmartCraft compatible engines.

SMARTCRAFT INSTRUMENTS

TACHOMETER



79-8M0079885

SC1000 4000 RPM Tach gauge, black face, glass lens. Fits 85mm dia. hole. Application of this gauge will depend on the individual engine model and its available sensors. Ver 7.0 software supports Mercury global dimming function, 150 4-stroke Maintenance Feature, improved user interface and standard SmartTow functionality.
 BEZEL SOLD SEPARATELY. Works with all SmartCraft compatible engines.

TACHOMETER (NO LOGO)



79-8M0079924

SC1000 4000 RPM Tach gauge, no logo, black face, glass lens. Fits 85mm dia. hole. Application of this gauge will depend on the individual engine model and its available sensors. Software 7.0 supports Mercury global dimming function, 150 4-stroke Maintenance Feature, improved user interface and standard SmartTow functionality.
 BEZEL SOLD SEPARATELY. Used on all SmartCraft capable engines

TACHOMETER (NO LOGO)



79-8M0079911

SC1000 5000 RPM Tach gauge, no logo, black face, glass lens. Fits 85mm dia. hole. Application of this gauge will depend on the individual engine model and its available sensors. Software 7.0 supports Mercury global dimming function, 150 4-stroke Maintenance Feature, improved user interface and standard SmartTow functionality.
 BEZEL SOLD SEPARATELY. Used on all SmartCraft capable engines

SC1000 SYSTEM TACH/SPEED SINGLE ENGINE HELM KIT



79-8M0079889

(1) 0-7000 RPM gauge and (1) 0-80 Speedometer. Contains speed and tach harnesses, air temp sensor and Junction box for single application. Black face with white numerals. Application of these gauges will depend on the individual engine model and its available sensors. Ver 7.0 software supports Mercury global dimming function, 150 4-stroke Maintenance Feature, improved user interface and standard SmartTow functionality.
 BEZELS SOLD SEPARATELY. Work with all SmartCraft compatible engines.

SC1000 SYSTEM TACH/SPEED DUAL ENGINE HELM KIT



79-8M0079887

(2) 0-7000 RPM gauge and (1) 0-80 Speedometer. Contains speed and tach harnesses, air temp sensor and Junction box for dual application. Black face with white numerals. Application of these gauges will depend on the individual engine model and its available sensors. Ver 7.0 software supports Mercury global dimming function, 150 4-stroke Maintenance Feature, improved user interface and standard SmartTow functionality.
 BEZELS SOLD SEPARATELY. Work with all SmartCraft compatible engines. An additional junction box may be required depending on application.

SC 1000 SYSTEM TACH/SPEED (85MM) GLASS LENS GRAY FACE GAUGES

Software version 7.0 for all SC1000 Tachometers and Speedometers supports the Mercury global dimming feature, maintenance reminder feature, an improved user interface and have SmartTow standard (various features are engine specific)

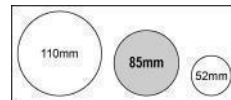

SPEEDOMETER



79-8M0079947

SC1000 80 MPH speed gauge, gray face, glass lens. Fits 85mm dia. hole.

Application of this gauge will depend on the individual engine model and its available sensors. Ver 7.0 software supports Mercury global dimming function, 150 4-stroke Maintenance Feature, improved user interface and standard SmartTow functionality.
BEZEL SOLD SEPARATELY. Works with all SmartCraft compatible engines.

SPEEDOMETER



79-8M0079902

SC1000 50 MPH Speed gauge, gray face, glass lens. Fits 85mm dia. hole.

Application of this gauge will depend on the individual engine model and its available sensors. Ver 7.0 software supports Mercury global dimming function, 150 4-stroke Maintenance Feature, improved user interface and standard SmartTow functionality.
BEZEL SOLD SEPARATELY. Works with all SmartCraft compatible engines.

TACHOMETER



79-8M0079897

SC1000 7000 RPM Tach gauge, gray face, glass lens. Fits 85mm dia. hole.

Application of this gauge will depend on the individual engine model and its available sensors. Ver 7.0 software supports Mercury global dimming function, 150 4-stroke Maintenance Feature, improved user interface and standard SmartTow functionality.
BEZEL SOLD SEPARATELY. Works with all SmartCraft compatible engines.

TACHOMETER



79-8M0079896

SC1000 4000 RPM Tach gauge, gray face, glass lens. Fits 85mm dia. hole.

Application of this gauge will depend on the individual engine model and its available sensors. Ver 7.0 software supports Mercury global dimming function, 150 4-stroke Maintenance Feature, improved user interface and standard SmartTow functionality.
BEZEL SOLD SEPARATELY. Works with all SmartCraft compatible engines.

SC1000 SYSTEM TACH/SPEED SINGLE ENGINE HELM KIT

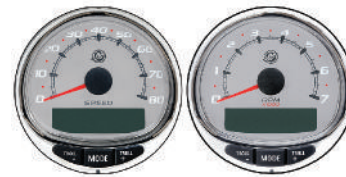

79-8M0079900

(1) 0-7000 RPM gauge and (1) 0-80 Speedometer. Contains speed and tach harnesses, air temp sensor and junction box for single engine application. Gray face with white numerals. Application of this gauge will depend on the individual engine model and its available sensors. Ver 7.0 software supports Mercury global dimming function, 150 4-stroke Maintenance Feature, improved user interface and standard SmartTow functionality.
BEZELS SOLD SEPARATELY. Work with all SmartCraft compatible engines.

SC1000 SYSTEM TACH/SPEED DUAL ENGINE HELM KIT



79-8M0079901

(2) 0-7000 RPM gauges and (1) 0-80 MPH Speedometer. Contains speed and tach harnesses, J box and air temp sensor for dual application. Gray face with white numerals. Application of this gauge will depend on the individual engine model and its available sensors. Ver 7.0 software supports Mercury global dimming function, 150 4-stroke Maintenance Feature, improved user interface and standard SmartTow functionality.
BEZELS SOLD SEPARATELY. Work with all SmartCraft compatible engines. An additional junction box may be required depending on application.

SC1000 SYSTEM TACH/SPEED 85 MM BEZELS

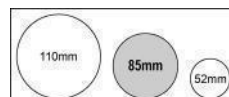

BEZEL



859074 1

Black
Fits large 3-3/8 in.(85 mm) O.D. SC1000 System gauges and MercMonitors

859074B 1

Black
Fits large 3-3/8 in.(85 mm) O.D. SC1000 System gauges and MercMonitors
Priced individually, sold @ multiples of 24

859074 2

White
Fits large 3-3/8 in.(85 mm) O.D. SC1000 System gauges and MercMonitors

859074B 2

White
Fits large 3-3/8 in.(85 mm) O.D. SC1000 System gauges and MercMonitors
Priced individually, sold @ multiples of 24

859074 3

Chrome
Fits large 3-3/8 in.(85 mm) O.D. SC1000 System gauges and MercMonitors

859074B 3

Chrome
Fits large 3-3/8 in.(85 mm) O.D. SC1000 System gauges and MercMonitors
Priced individually, sold @ multiples of 24

SC 100 GLASS LENS WHITE 52MM

SC100 System Link gauges allow you to monitor vital engine and boat functions with digital accuracy. Furnished with a fog resistant lens, these gauges can be "daisy chain" interfaced between other SmartCraft products using a plug-in connection. SC100 link gauges can be connected to a SC1000 System Tach, a MercMonitor, System Monitor, or VesselView.

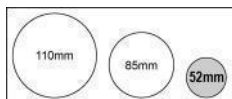

COOLANT TEMPERATURE GAUGE

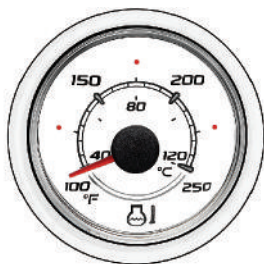

79-8M0052863

Dual scale (English and Metric) temperature gauge, white face, glass lens. Fits a standard 2-1/8" (52mm) dia. hole.
Application of this gauge will depend on the individual engine model and its available sensors.

BEZEL SOLD SEPARATELY. Works with all SmartCraft compatible engines.

VOLTAGE GAUGE (12 V)

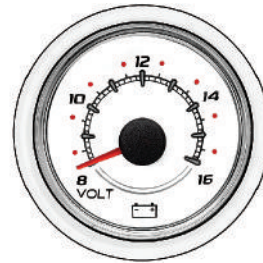

79-8M0052864

Voltage gauge (8-16V), white face, glass lens. Fits a standard 2-1/8" (52mm) dia. hole.

Application of this gauge will depend on the individual engine model and its available sensors.
BEZEL SOLD SEPARATELY. Works with all SmartCraft compatible engines.

VOLTAGE GAUGE (24 V)

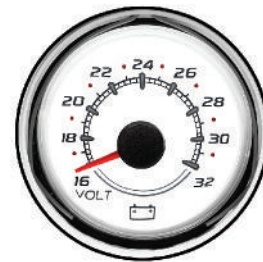

79-8M0069412

Voltage gauge (16-32V), white face, glass lens. Fits a standard 2-1/8" (52mm) dia. hole. Application of this gauge will depend on the individual engine model and its available sensors.

BEZEL SOLD SEPARATELY. Used on all SmartCraft capable engines

FUEL LEVEL GAUGE

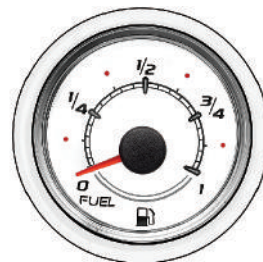

79-8M0052865

Fuel Level Gauge, white face, glass lens. Fits a standard 2-1/8" (52mm) dia. hole.

Application of this gauge will depend on the individual engine model and its available sensors.
BEZEL SOLD SEPARATELY. Works with all SmartCraft compatible engines.

FUEL LEVEL 2 GAUGE

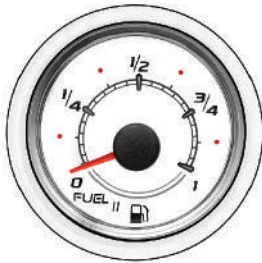

79-8M0052866

Fuel Level 2 Gauge, white face, glass lens. Fits a standard 2-1/8" (52mm) dia. hole.
Application of this gauge will depend on the individual engine model and its available sensors.
BEZEL SOLD SEPARATELY. Works with all SmartCraft compatible engines.

FUEL FLOW GAUGE



79-8M0069416

Dual scale fuel flow gauge, white face. Fits a standard 2-1/8 in. (52 mm) dia. hole.
Application of this gauge will depend on the individual engine model and its available sensors.
BEZEL SOLD SEPARATELY. Works with all SmartCraft compatible engines.

WATER LEVEL GAUGE



79-8M0052867

Water Level Gauge, white face, glass lens. Fits a standard 2-1/8" (52mm) dia. hole.
Application of this gauge will depend on the individual engine model and its available sensors.
BEZEL SOLD SEPARATELY. Works with all SmartCraft compatible engines.

WASTE LEVEL GAUGE

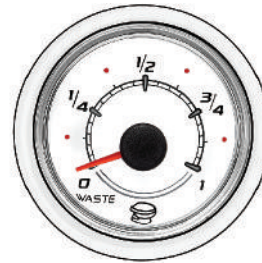

79-8M0052868

Waste Level Gauge, white face, glass lens. Fits a standard 2-1/8" (52mm) dia. hole.
Application of this gauge will depend on the individual engine model and its available sensors.
BEZEL SOLD SEPARATELY. Works with all SmartCraft compatible engines.

OIL PRESSURE GAUGE - 0-80 PSI

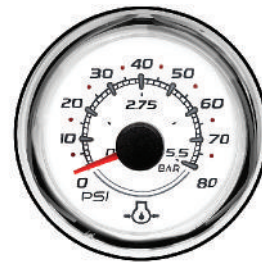

79-8M0069413

Dual scale (English and Metric) 0-80 psi oil pressure gauge, white face, glass lens. Fits a standard 2-1/8" (52mm) dia. hole. Application of this gauge will depend on the individual engine model and its available sensors.
BEZEL SOLD SEPARATELY. Used on all SmartCraft capable engines

OIL PRESSURE GAUGE - 0-100 PSI

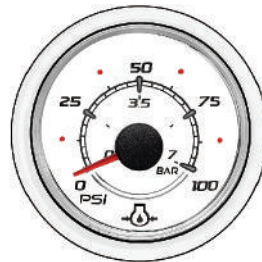

79-8M0052869

Dual scale (English and Metric) 0-100 psi oil pressure gauge, white face, glass lens. Fits a standard 2-1/8" (52mm) dia. hole.
Application of this gauge will depend on the individual engine model and its available sensors.
BEZEL SOLD SEPARATELY. Works with all SmartCraft compatible engines.

OIL PRESSURE GAUGE - 0-150 PSI



79-8M0069414

Dual scale (English and Metric) 0-150 psi oil pressure gauge, white face, glass lens. Fits a standard 2-1/8" (52mm) dia. hole. Application of this gauge will depend on the individual engine model and its available sensors.

BEZEL SOLD SEPERATELY. Used on all SmartCraft capable engines

GEAR OIL PRESSURE GAUGE - 600 PSI

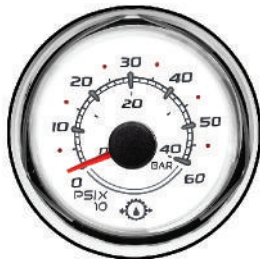

79-8M0069415

Dual scale (English and Metric) 600 psi oil pressure gauge, white face, glass lens. Fits a standard 2-1/8" (52mm) dia. hole. Application of this gauge will depend on the individual engine model and its available sensors.

BEZEL SOLD SEPERATELY. Used on all SmartCraft capable engines

TRANSMISSION OIL TEMPERATURE GAUGE

79-8M0088771

Transmission oil temperature 120-300 degree F. White face, glass lens. Fits a standard 2-1/8" (52mm) dia. hole. Application of this gauge will depend on the individual engine model and its available sensors.

BEZEL SOLD SEPERATELY. Typically used on diesel SmartCraft capable engines.

TRIM GAUGE

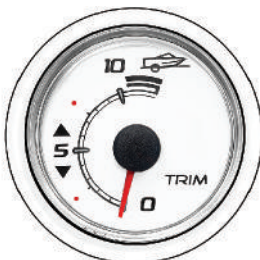

79-8M0052870

Trim gauge, white face, glass lens. Fits a standard 2-1/8" (52mm) dia. hole. Application of this gauge will depend on the individual engine model and its available sensors.

BEZEL SOLD SEPERATELY. Works with all SmartCraft compatible engines.

WATER PRESSURE GAUGE

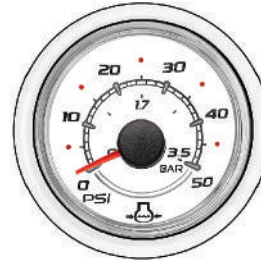

79-8M0052871

Dual scale (English and Metric) water pressure gauge, white face, glass lens. Fits a standard 2-1/8" (52mm) dia. hole.

Application of this gauge will depend on the individual engine model and its available sensors.

BEZEL SOLD SEPERATELY. Works with all SmartCraft compatible engines.

RUDDER ANGLE GAUGE

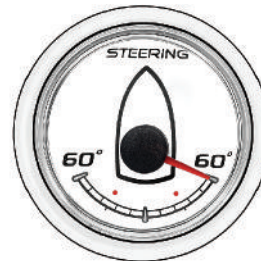

79-8M0052872

Rudder Angle gauge, white face, glass lens. Fits a standard 2-1/8" (52mm) dia. hole.

Application of this gauge will depend on the individual engine model and its available sensors.

BEZEL SOLD SEPERATELY. Works with all SmartCraft compatible engines.

OIL TEMPERATURE GAUGE

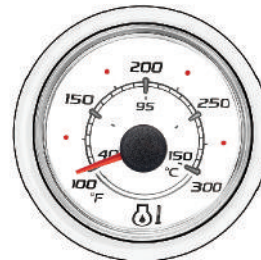

79-8M0054374

Dual scale (English and Metric) oil temperature gauge, white face, glass lens. Fits a standard 2-1/8" (52mm) dia. hole.

Application of this gauge will depend on the individual engine model and its available sensors.

BEZEL SOLD SEPERATELY. Works with all SmartCraft compatible engines.

OIL LEVEL GAUGE



79-8M0052873

Oil Level gauge, white face, glass lens. Fits a standard 2-1/8" (52mm) dia. hole.

Application of this gauge will depend on the individual engine model and its available sensors.
 BEZEL SOLD SEPARATELY. Works with all SmartCraft compatible engines.

SC 100 GLASS LENS BLACK 52 MM

SC100 System Link gauges allow you to monitor vital engine and boat functions with digital accuracy. Furnished with a fog resistant lens, these gauges can be "daisy chain" interfaced between other SmartCraft products using a plug-in connection. SC100 link gauges can be connected to a SC1000 System Tach, a MercMonitor, System Monitor, or VesselView.

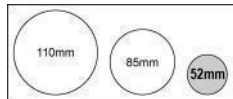

COOLANT TEMPERATURE GAUGE



79-8M0052842

Dual scale (English and Metric) coolant temperature gauge, black face, glass lens. Fits a standard 2-1/8" (52mm) dia. hole.

Application of this gauge will depend on the individual engine model and its available sensors.
 BEZEL SOLD SEPARATELY. Works with all SmartCraft compatible engines.

VOLTAGE GAUGE (12 V)



79-8M0052843

Voltage gauge (8-16V), black face, glass lens. Fits a standard 2-1/8" (52mm) dia. hole.

Application of this gauge will depend on the individual engine model and its available sensors.
 BEZBEZEL SOLD SEPARATELY. Works with all SmartCraft compatible engines.

VOLTAGE GAUGE (24 V)



79-8M0069426

Voltage gauge (16-32V), black face, glass lens. Fits a standard 2-1/8" (52mm) dia. hole.

Application of this gauge will depend on the individual engine model and its available sensors.
 BEZEL SOLD SEPERATELY. Used on all SmartCraft capable engines

FUEL LEVEL GAUGE



79-8M0052844

Fuel Level gauge, black face, glass lens. Fits a standard 2-1/8" (52mm) dia. hole.

Application of this gauge will depend on the individual engine model and its available sensors.
 BEZEL SOLD SEPARATELY. Works with all SmartCraft compatible engines.

FUEL LEVEL 2 GAUGE



79-8M0052845

Fuel Level 2 gauge, black face, glass lens. Fits a standard 2-1/8" (52mm) dia. hole.

Application of this gauge will depend on the individual engine model and its available sensors.

BEZEL SOLD SEPARATELY. Works with all SmartCraft compatible engines.

WATER LEVEL GAUGE



79-8M0052846

Water Level gauge, black face, glass lens. Fits a standard 2-1/8" (52mm) dia. hole.

Application of this gauge will depend on the individual engine model and its available sensors.

BEZEL SOLD SEPARATELY. Works with all SmartCraft compatible engines.

WASTE LEVEL GAUGE



79-8M0052847

Waste Level gauge, black face, glass lens. Fits a standard 2-1/8" (52mm) dia. hole.

Application of this gauge will depend on the individual engine model and its available sensors.

BEZEL SOLD SEPARATELY. Works with all SmartCraft compatible engines.

OIL PRESSURE GAUGE - 0-80 PSI



79-8M0069427

Dual scale (English and Metric) 0-80 psi oil pressure gauge, black face, glass lens. Fits a standard 2-1/8" (52mm) dia. hole.

Application of this gauge will depend on the individual engine model and its available sensors.

BEZEL SOLD SEPARATELY. Used on all SmartCraft capable engines

OIL PRESSURE GAUGE - 0-100 PSI



79-8M0052848

Dual scale (English and Metric) 0-100 psi oil pressure gauge, black face, glass lens. Fits a standard 2-1/8" (52mm) dia. hole.

Application of this gauge will depend on the individual engine model and its available sensors.

BEZEL SOLD SEPARATELY. Works with all SmartCraft compatible engines.

OIL PRESSURE GAUGE - 0-150 PSI



79-8M0069428

Dual scale (English and Metric) 0-150 psi oil pressure gauge, black face, glass lens. Fits a standard 2-1/8" (52mm) dia. hole.

Application of this gauge will depend on the individual engine model and its available sensors.

BEZEL SOLD SEPARATELY. Used on all SmartCraft capable engines

GEAR OIL PRESSURE GAUGE - 600 PSI



79-8M0069429

Dual scale (English and Metric) 600 psi oil pressure gauge, black face, glass lens. Fits a standard 2-1/8" (52mm) dia. hole.

Application of this gauge will depend on the individual engine model and its available sensors.
 BEZEL SOLD SEPERATELY. Used on all SmartCraft capable engines.

TRANSMISSION OIL TEMPERATURE GAUGE



79-8M6002607

Transmission oil temperature 120-300 degree F. Black face, glass lens. Fits a standard 2-1/8" (52mm) dia. hole.

Application of this gauge will depend on the individual engine model and its available sensors.
 BEZEL SOLD SEPERATELY. Typically used on diesel SmartCraft capable engines.

TRIM GAUGE



79-8M0052849

Trim gauge, black face, glass lens. Fits a standard 2-1/8" (52mm) dia. hole.

Application of this gauge will depend on the individual engine model and its available sensors.
 BEZEL SOLD SEPERATELY. Works with all SmartCraft compatible engines.

WATER PRESSURE GAUGE



79-8M0052850

Dual scale (English and Metric) water pressure gauge, black face, glass lens. Fits a standard 2-1/8" (52mm) dia. hole.

Application of this gauge will depend on the individual engine model and its available sensors.
 BEZEL SOLD SEPERATELY. Works with all SmartCraft compatible engines.

RUDDER ANGLE GAUGE



79-8M0052851

Rudder Angle gauge, black face, glass lens. Fits a standard 2-1/8" (52mm) dia. hole.

Application of this gauge will depend on the individual engine model and its available sensors.
 BEZEL SOLD SEPERATELY. Works with all SmartCraft compatible engines.

OIL TEMPERATURE GAUGE



79-8M0054360

Dual scale (English and Metric) oil temperature gauge, black face, glass lens. Fits a standard 2-1/8" (52mm) dia. hole.

Application of this gauge will depend on the individual engine model and its available sensors.
 BEZEL SOLD SEPERATELY. Works with all SmartCraft compatible engines.

SMARTCRAFT INSTRUMENTS

OIL LEVEL GAUGE



79-8M0052852

Oil Level gauge, black face, glass lens. Fits a standard 2-1/8" (52mm) dia. hole.

Application of this gauge will depend on the individual engine model and its available sensors.

BEZEL SOLD SEPARATELY. Works with all SmartCraft compatible engines.

SC 100 GLASS LENS GRAY 52 MM

SC100 System Link gauges allow you to monitor vital engine and boat functions with digital accuracy. Furnished with a fog resistant lens, these gauges can be "daisy chain" interfaced between other SmartCraft products using a plug-in connection. SC100 link gauges can be connected to a SC1000 System Tach, a MercMonitor, System Monitor, or VesselView.

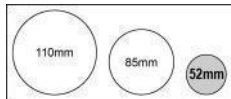

COOLANT TEMPERATURE GAUGE



79-8M0065962

Dual scale (English and Metric) temperature gauge, gray face, glass lens. Fits a standard 2-1/8" (52mm) dia. hole.

Application of this gauge will depend on the individual engine model and its available sensors.

BEZEL SOLD SEPARATELY. Works with all SmartCraft compatible engines.

VOLTAGE GAUGE



79-8M0065963

Voltage gauge, gray face, glass lens. Fits a standard 2-1/8" (52mm) dia. hole. Application of this gauge will depend on the individual engine model and its available sensors.

BEZEL SOLD SEPARATELY. Works with all SmartCraft compatible engines.

FUEL LEVEL GAUGE



79-8M0065970

Fuel Level Gauge, gray face, glass lens. Fits a standard 2-1/8" (52mm) dia. hole. Application of this gauge will depend on the individual engine model and its available sensors.

BEZEL SOLD SEPARATELY. Works with all SmartCraft compatible engines.

FUEL LEVEL 2 GAUGE



79-8M0065971

Fuel Level 2 Gauge, gray face, glass lens. Fits a standard 2-1/8" (52mm) dia. hole.

Application of this gauge will depend on the individual engine model and its available sensors.

BEZEL SOLD SEPARATELY. Works with all SmartCraft compatible engines.

FUEL FLOW GAUGE



79-8M0069430

Dual scale fuel flow gauge, gray face. Fits a standard 2-1/8 in. (52 mm) dia. hole. Application of this gauge will depend on the individual engine model and its available sensors.

BEZEL SOLD SEPARATELY. Works with all SmartCraft compatible engines.

WATER LEVEL GAUGE



79-8M0065972

Water Level Gauge, gray face, glass lens. Fits a standard 2-1/8" (52mm) dia. hole.

Application of this gauge will depend on the individual engine model and its available sensors.

BEZEL SOLD SEPARATELY. Works with all SmartCraft compatible engines.

WASTE LEVEL GAUGE



79-8M0065973

Waste Level Gauge, gray face, glass lens. Fits a standard 2-1/8" (52mm) dia. hole.

Application of this gauge will depend on the individual engine model and its available sensors.

BEZEL SOLD SEPARATELY. Works with all SmartCraft compatible engines.

OIL PRESSURE GAUGE



79-8M0065974

Dual scale (English and Metric) oil pressure gauge, gray face, glass lens. Fits a standard 2-1/8" (52mm) dia. hole.

Application of this gauge will depend on the individual engine model and its available sensors.

BEZEL SOLD SEPARATELY. Works with all SmartCraft compatible engines.

TRIM GAUGE



79-8M0065975

Trim gauge, gray face, glass lens. Fits a standard 2-1/8" (52mm) dia. hole. Application of this gauge will depend on the individual engine model and its available sensors.

BEZEL SOLD SEPARATELY. Works with all SmartCraft compatible engines.

WATER PRESSURE GAUGE



79-8M0065976

Dual scale (English and Metric) water pressure gauge, gray face, glass lens. Fits a standard 2-1/8" (52mm) dia. hole.

Application of this gauge will depend on the individual engine model and its available sensors.

BEZEL SOLD SEPARATELY. Works with all SmartCraft compatible engines.

RUDDER ANGLE GAUGE



79-8M0065977

Rudder Angle gauge, gray face, glass lens. Fits a standard 2-1/8" (52mm) dia. hole.

Application of this gauge will depend on the individual engine model and its available sensors.

BEZEL SOLD SEPARATELY. Works with all SmartCraft compatible engines.

OIL LEVEL GAUGE



79-8M0065979

Oil Level gauge, gray face, glass lens. Fits a standard 2-1/8" (52mm) dia. hole.

Application of this gauge will depend on the individual engine model and its available sensors.

BEZEL SOLD SEPARATELY. Works with all SmartCraft compatible engines.

OIL TEMPERATURE GAUGE



79-8M0065978

Dual scale (English and Metric) oil temperature gauge, gray face, glass lens. Fits a standard 2-1/8" (52mm) dia. hole.

Application of this gauge will depend on the individual engine model and its available sensors.

BEZEL SOLD SEPARATELY. Works with all SmartCraft compatible engines.

SC 100 SYSTEM LINK GAUGE 52 MM BEZELS

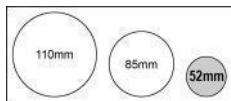

BEZEL



879871 1

Black - 52 mm

Fits small 2-1/8 in.(52 mm) O.D. SC100 System Link gauges

Priced individually, sold @ multiples of 2

879871B 1

Black

Fits small 2-1/8 in.(52 mm) O.D. SC100 System Link gauges

Priced individually, sold @ multiples of 24

879871 2

White - 52 mm

Fits small 2-1/8 in.(52 mm) O.D. SC100 System Link gauges

Priced individually, sold @ multiples of 2

879871B 2

White

Fits small 2-1/8 in.(52 mm) O.D. SC100 System Link gauges

Priced individually, sold @ multiples of 24

8M6002359

Chrome - 52 mm

Fits small 2-1/8 in.(52 mm) O.D. SC100 System Link gauges

Priced individually, sold @ multiples of 2

8M0032454

Chrome

Fits small 2.125 in.(52 mm) O.D. SC100 System Link gauges

Priced individually, sold @ multiples of 24

SC 100 GLASS LENS WHITE 85 MM

SC100 System Link gauges allow you to monitor vital engine and boat functions with digital accuracy. Furnished with a fog resistant lens, these gauges can be "daisy chain" interfaced between other SmartCraft products using a plug-in connection. SC100 link gauges can be connected to a SC1000 System Tach, a MercMonitor, System Monitor, or VesselView.

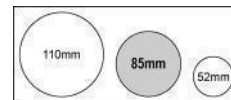

SPEEDOMETER

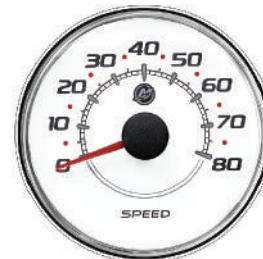

79-8M0052874

80 MPH/KPH speed gauge, white face, glass lens. Fits 85mm dia. hole.

Application of this gauge will depend on the individual engine model and its available sensors.

BEZEL SOLD SEPARATELY. Works with all SmartCraft compatible engines.

SPEEDOMETER



79-8M0069417

120 MPH/KPH speed gauge, white face, glass lens. Fits 85mm dia. hole.

Application of this gauge will depend on the individual engine model and its available sensors.

BEZEL SOLD SEPARATELY. Works with all SmartCraft compatible engines.

TACHOMETER

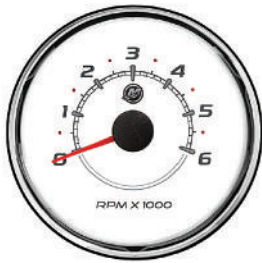

79-8M0069418

6000 RPM tach gauge, white face, glass lens. Fits 85 mm dia. hole.

Application of this gauge will depend on the individual engine model and its available sensors.
BEZEL SOLD SEPARATELY. Works with all SmartCraft compatible engines.

TACHOMETER

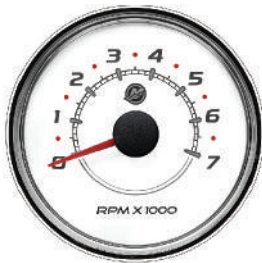

79-8M0052875

7000 RPM tach gauge, white face, glass lens. Fits 85 mm dia. hole.

Application of this gauge will depend on the individual engine model and its available sensors.
BEZEL SOLD SEPARATELY. Works with all SmartCraft compatible engines.

TACHOMETER

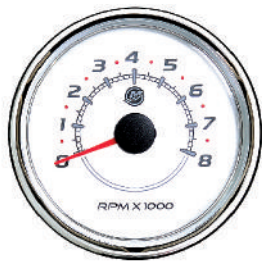

79-8M0069419

8000 RPM tach gauge, white face, glass lens. Fits 85mm dia. hole.
Application of this gauge will depend on the individual engine model and its available sensors.
BEZEL SOLD SEPARATELY. Works with all SmartCraft compatible engines.

SPEEDOMETER



79-8M0052853

80 MPH/KPH Speed gauge, black face, glass lens. Fits 85mm dia. hole.
Application of this gauge will depend on the individual engine model and its available sensors.
BEZEL SOLD SEPARATELY. Works with all SmartCraft compatible engines.

TACHOMETER



79-8M0052854

7000 RPM Tach gauge, black face, glass lens. Fits 85mm dia. hole.

Application of this gauge will depend on the individual engine model and its available sensors.
BEZEL SOLD SEPARATELY. Works with all SmartCraft compatible engines.

TACHOMETER



79-8M0069433

8000 RPM Tach gauge, black face, glass lens. Fits 85mm dia. hole.
Application of this gauge will depend on the individual engine model and its available sensors.
BEZEL SOLD SEPARATELY. Works with all SmartCraft compatible engines.

SC 100 GLASS LENS BLACK 85 MM

SC100 System Link gauges allow you to monitor vital engine and boat functions with digital accuracy. Furnished with a fog resistant lens, these gauges can be "daisy chain" interfaced between other SmartCraft products using a plug-in connection. SC100 link gauges can be connected to a SC1000 System Tach, a MercMonitor, System Monitor, or VesselView.

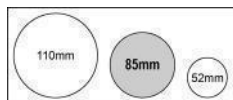

SC 100 GLASS LENS GRAY 85 MM

SC100 System Link gauges allow you to monitor vital engine and boat functions with digital accuracy. Furnished with a fog resistant lens, these gauges can be "daisy chain" interfaced between other SmartCraft products using a plug-in connection. SC100 link gauges can be connected to a SC1000 System Tach, a MercMonitor, System Monitor, or VesselView.

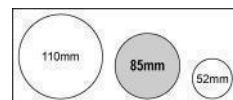

SMARTCRAFT INSTRUMENTS

SPEEDOMETER



79-8M0065980

80 MPH/KPH speed gauge, gray face, glass lens. Fits 85mm dia. hole.

Application of this gauge will depend on the individual engine model and its available sensors.

BEZEL SOLD SEPARATELY. Works with all SmartCraft compatible engines.

SPEEDOMETER



79-8M0069459

120 MPH/KPH speed gauge, gray face, glass lens. Fits 85mm dia. hole.

Application of this gauge will depend on the individual engine model and its available sensors.

BEZEL SOLD SEPARATELY. Works with all SmartCraft compatible engines.

TACHOMETER



79-8M0069460

6000 RPM tach gauge, gray face, glass lens. Fits 85mm dia. hole.

Application of this gauge will depend on the individual engine model and its available sensors.

BEZEL SOLD SEPARATELY. Works with all SmartCraft compatible engines.

TACHOMETER



79-8M0065981

7000 RPM tach gauge, gray face, glass lens. Fits 85 mm dia. hole.

Application of this gauge will depend on the individual engine model and its available sensors.

BEZEL SOLD SEPARATELY. Works with all SmartCraft compatible engines.

TACHOMETER



79-8M0069461

8000 RPM tach gauge, gray face, glass lens. Fits 85mm dia. hole.

Application of this gauge will depend on the individual engine model and its available sensors.

BEZEL SOLD SEPARATELY. Works with all SmartCraft compatible engines.

SC 100 SYSTEM LINK GAUGE 85 MM BEZELS

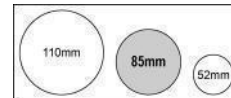

BEZEL 85 MM



879872 1

Black

Fits large 3-3/8 in. (85 mm) O.D. SC100 System Link gauges

Priced individually, sold @ multiples of 2

879872B 1

Black

Fits large 3-3/8 in. (85 mm) O.D. SC100 System Link gauges

Priced individually, sold @ multiples of 24

879872 2

White

Fits large 3-3/8 in. (85 mm) O.D. SC100 System Link gauges

Priced individually, sold @ multiples of 2

879872B 2

White
Fits large 3-3/8 in.(85 mm) O.D. SC100 System Link gauges
Priced individually, sold @ multiples of 24

879872 3

Chrome
Fits large 3-3/8 in.(85 mm) O.D. SC100 System Link gauges
Priced individually, sold @ multiples of 2

879872B 3

Chrome
Fits large 3-3/8 in.(85 mm) O.D. SC100 System Link gauges
Priced individually, sold @ multiples of 24

SC 100 GLASS LENS WHITE 110 MM

SC100 System Link gauges allow you to monitor vital engine and boat functions with digital accuracy. Furnished with a fog resistant lens, these gauges can be "daisy chain" interfaced between other SmartCraft products using a plug-in connection. SC100 link gauges can be connected to a SC1000 System Tach, a MercMonitor, System Monitor, or VesselView.

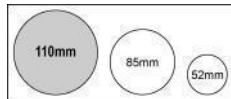

SPEEDOMETER

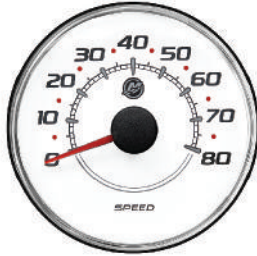

79-8M0052878

80 MPH/KPH speed gauge, white face, glass lens. Fits a 110mm dia. hole.
Application of this gauge will depend on the individual engine model and its available sensors.
BEZEL SOLD SEPARATELY. Works with all SmartCraft compatible engines.

TACHOMETER



79-8M0069431

8000 RPM tach gauge, white face, glass lens. Fits 110mm dia. hole.
Application of this gauge will depend on the individual engine model and its available sensors.
BEZEL SOLD SEPARATELY. Works with all SmartCraft compatible engines.

TACHOMETER



79-8M0052877

7000 RPM tach gauge, white face, glass lens. Fits a 110mm dia. hole.

Application of this gauge will depend on the individual engine model and its available sensors.
BEZEL SOLD SEPARATELY. Works with all SmartCraft compatible engines.

TACHOMETER



79-8M0052876

4000 RPM tach gauge, white face, glass lens. Fits 110mm dia. hole.

Application of this gauge will depend on the individual engine model and its available sensors.
BEZEL SOLD SEPARATELY. Works with all SmartCraft compatible engines.

TACHOMETER (NO LOGO)



79-8M0069424

4000 RPM Tach gauge, no logo, white face, glass lens. Application of this gauge will depend on the individual engine model and its available sensors.
BEZEL SOLD SEPARATELY. Used on all SmartCraft capable engines

TACHOMETER (NO LOGO)

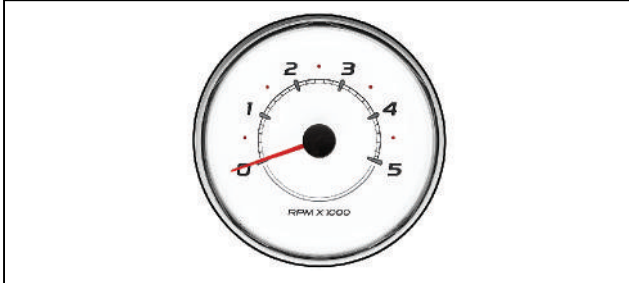

79-8M0069432

5000 RPM Tach gauge, no logo, white face, glass lens. Fits 110mm dia. hole. Application of this gauge will depend on the individual engine model and its available sensors.

BEZEL SOLD SEPERATELY. Used on all SmartCraft capable engines

4 IN 1 GAUGE (12 V)

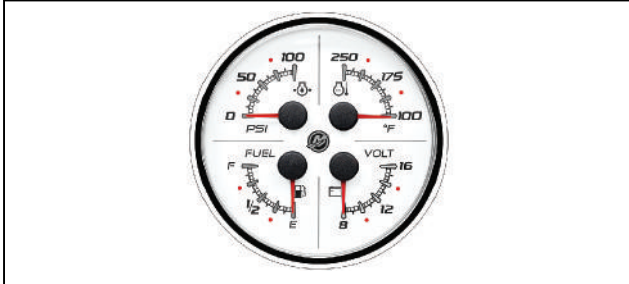

79-8M0052879

4 in 1 gauge, white face, glass lens. Oil pressure (0-100 psi), oil temperature, voltage (12V), and fuel level functions. Fits 110mm hole.

Application of this gauge will depend on the individual engine model and its available sensors.

BEZEL SOLD SEPERATELY. Works with all SmartCraft compatible engines.

4 IN 1 GAUGE (12 V) NO LOGO

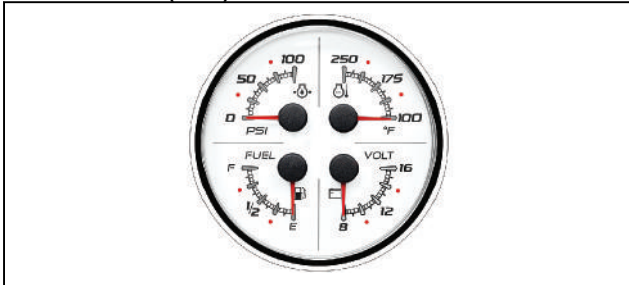

79-8M0069423

4 IN 1 gauge, no logo, white face, glass lens. Oil pressure (0-100 psi), oil temperature, voltage (12V), and fuel level functions. Fits 110mm dia. hole. Application of this gauge will depend on the individual engine model and its available sensors.

BEZEL SOLD SEPERATELY. Used on all SmartCraft capable engines

4 IN 1 GAUGE (24 V) NO LOGO

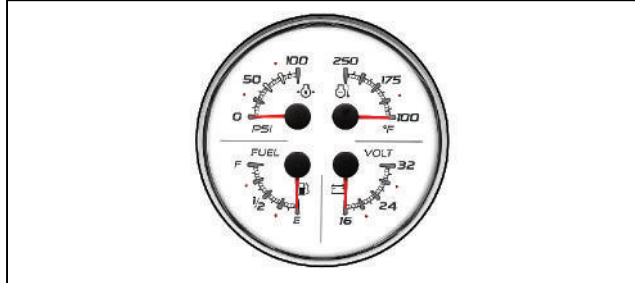

79-8M0069422

4 IN 1 gauge, no logo, white face, glass lens. Oil pressure (0-100 psi), oil temperature, voltage (24V), and fuel level functions. Fits 110mm dia. hole. Application of this gauge will depend on the individual engine model and its available sensors.

BEZEL SOLD SEPERATELY. Used on all SmartCraft capable engines

SC 100 GLASS LENS BLACK 110 MM

SC100 System Link gauges allow you to monitor vital engine and boat functions with digital accuracy. Furnished with a fog resistant lens, these gauges can be "daisy chain" interfaced between other SmartCraft products using a plug-in connection. SC100 link gauges can be connected to a SC1000 System Tach, a MercMonitor, System Monitor, or VesselView.

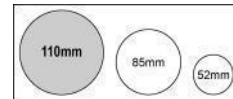

SPEEDOMETER

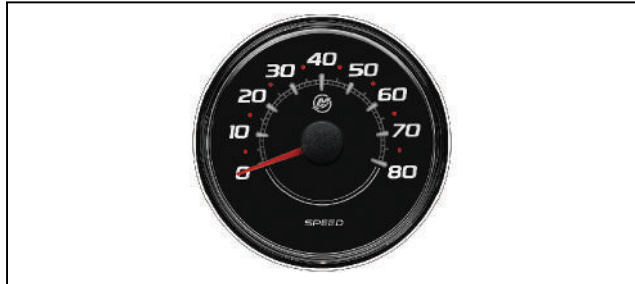

79-8M0052857

80 MPH/KPH speed gauge, black face, glass lens. Fits 110mm dia. hole. Application of this gauge will depend on the individual engine model and its available sensors.

BEZEL SOLD SEPERATELY. Works with all SmartCraft compatible engines.

TACHOMETER



79-8M0052856

7000 RPM Tach gauge, black face, glass lens. Fits 110mm dia. hole.

Application of this gauge will depend on the individual engine model and its available sensors.

BEZEL SOLD SEPERATELY. Works with all SmartCraft compatible engines.

TACHOMETER



79-8M0052855

4000 RPM Tach gauge, black face, glass lens. Fits 110mm dia. hole.
Application of this gauge will depend on the individual engine model and its available sensors.
BEZEL SOLD SEPARATELY. Works with all SmartCraft compatible engines.

TACHOMETER (NO LOGO)



79-8M0069438

4000 RPM Tach gauge, no logo, black face, glass lens. Fits 110mm dia. hole.

Application of this gauge will depend on the individual engine model and its available sensors.
BEZEL SOLD SEPARATELY. Used on all SmartCraft capable engines

TACHOMETER (NO LOGO)



79-8M0069434

5000 RPM Tach gauge, no logo, black face, glass lens. Fits 110mm dia. hole.

Application of this gauge will depend on the individual engine model and its available sensors.
BEZEL SOLD SEPARATELY. Used on all SmartCraft capable engines

4 IN 1 GAUGE (12 V)



79-8M0052858

4 in 1 gauge, black face, glass lens. Oil pressure (0-100 psi), oil temperature, voltage (12V), and fuel level functions. Fits 110mm dia. hole.

Application of this gauge will depend on the individual engine model and its available sensors.

BEZEL SOLD SEPARATELY. Works with all SmartCraft compatible engines.

4 IN 1 GAUGE (12 V) NO LOGO



79-8M0069437

4 IN 1 gauge, no logo, black face, glass lens. Oil pressure (0-100 psi), oil temperature, voltage (12V), and fuel level functions. Fits 110mm dia. hole.

Application of this gauge will depend on the individual engine model and its available sensors.

BEZEL SOLD SEPARATELY. Used on all SmartCraft capable engines

4 IN 1 GAUGE (24 V) NO LOGO



79-8M0069436

4 IN 1 gauge, no logo, black face, glass lens. Oil pressure (0-100 psi), oil temperature, voltage (24V), and fuel level functions. Fits 110mm dia. hole.

Application of this gauge will depend on the individual engine model and its available sensors.

BEZEL SOLD SEPARATELY. Used on all SmartCraft capable engines

SC 100 GLASS LENS GRAY 110 MM

SC100 System Link gauges allow you to monitor vital engine and boat functions with digital accuracy. Furnished with a fog resistant lens, these gauges can be "daisy chain" interfaced between other SmartCraft products using a plug-in connection. SC100 link gauges can be connected to a SC1000 System Tach, a MercMonitor, System Monitor, or VesselView.

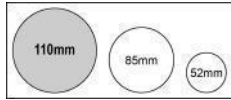

SPEEDOMETER



79-8M0065984

80 MPH/KPH speed gauge, gray face, glass lens. Fits a 110mm dia. hole.

Application of this gauge will depend on the individual engine model and its available sensors.

BEZEL SOLD SEPARATELY. Works with all SmartCraft compatible engines.

SPEEDOMETER

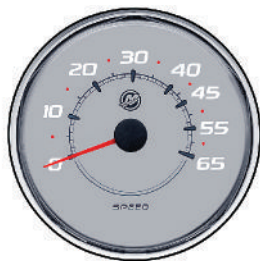

79-8M0069463

65 MPH/KPH speed gauge, gray face, glass lens. Fits a 110mm dia. hole.

Application of this gauge will depend on the individual engine model and its available sensors.

BEZEL SOLD SEPARATELY. Works with all SmartCraft compatible engines.

TACHOMETER



79-8M0069462

8000 RPM tach gauge, gray face, glass lens. Fits a 110mm dia. hole.

Application of this gauge will depend on the individual engine model and its available sensors.

BEZEL SOLD SEPARATELY. Works with all SmartCraft compatible engines.

TACHOMETER



79-8M0065983

7000 RPM tach gauge, gray face, glass lens. Fits a 110mm dia. hole.

Application of this gauge will depend on the individual engine model and its available sensors.

BEZEL SOLD SEPARATELY. Works with all SmartCraft compatible engines.

TACHOMETER



79-8M0065982

4000 RPM tach gauge, gray face, glass lens. Fits 110mm dia. hole.

Application of this gauge will depend on the individual engine model and its available sensors.

BEZEL SOLD SEPARATELY. Works with all SmartCraft compatible engines.

4 IN 1 GAUGE



79-8M0065985

4 in 1 gauge, gray face, glass lens. Oil pressure (0-100 psi), oil temperature, voltage (12V), and fuel level functions. Fits 110mm dia. hole.

Application of this gauge will depend on the individual engine model and its available sensors.

BEZEL SOLD SEPARATELY. Works with all SmartCraft compatible engines.

SC 100 SYSTEM LINK- 110MM -BEZEL/MOUNTING HARDWARE

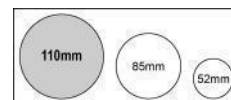

BEZEL



879949 1

Black
Fits large 4-5/16" (110 mm) O.D. SC100 System Link gauges
Priced individually, sold @ multiples of 2

879949B 1

Black
Fits large 4-5/16" (110 mm) O.D. SC100 System Link gauges
Priced individually, sold @ multiples of 24

879949 2

White
Fits large 4-5/16" (110 mm) O.D. SC100 System Link gauges
Priced individually, sold @ multiples of 2

879949B 2

White
Fits large 4-5/16" (110 mm) O.D. SC100 System Link gauges. BULK KIT - Priced individually, sold @ multiples of 24
Priced individually, sold @ multiples of 24

879949 3

Chrome
Fits large 4-5/16" (110 mm) O.D. SC100 System Link gauges
Priced individually, sold @ multiples of 2

879949B 3

Chrome
Fits large 4-5/16" (110 mm) O.D. SC100 System Link gauges. BULK KIT - Priced individually, sold @ multiples of 24
Priced individually, sold @ multiples of 24

RETAINING NUT



11-879950

Fits large 4-5/16" (110 mm) SmartCraft System gauges.
Priced individually, sold @ multiples of 2

SMARTCRAFT® TECHNOLOGY

SmartCraft MercMonitor featuring Mercury® Gateway

Truly smart boating.



DISPLAYS
NMEA 2000
Compatible



GAUGES
NMEA 2000
Compatible



Plays nice with
NMEA 2000*

The new MercMonitor converts engine and system data to NMEA 2000* / J1939 protocol for use on NMEA 2000* / J1939 multifunction gauges and displays.



ENGINES
NMEA 2000 Compatible
Outboards & Sterndrives



SYSTEMS
Trim Tabs
Depth Sounders



GPS
Chart Plotters
Pucks

NMEA 2000 / J1939 [†] Out/In Supported	Data Level
RPM	1 • 2 • 3
Voltage	1 • 2 • 3
Oil Pressure	1 • 2 • 3
Coolant Temperature	1 • 2 • 3
Tank Level Fuel	1 • 2 • 3
Trim Position	1 • 2 • 3
Water Pressure	1 • 2 • 3
Check Engine Alarm	1 • 2 • 3
Fuel Flow	2 • 3
Engine hours	2 • 3
Boost Pressure ⁵	2 • 3
Oil Temperature ⁵	2 • 3

NMEA 2000 Only Out/In Supported	Data Level
Multiple Tank Levels	2 • 3
Tabs	2 • 3
GPS Speed/COG/Lat-Lon (in only)	2 • 3
Depth	2 • 3
Sea Water Temp	2 • 3
Paddle speed	2 • 3
Pitot speed	2 • 3
Rudder Angle	3
Gear Pressure ⁶	3
Gear Temp ⁶	3
Fuel Pressure	3

¹ Features available depend on engine and installation
² Available on outboard engines only
³ Only available on some Mercury DTS model engines
⁴ Not available on MerCruiser engines
⁵ Available on Mercury Verado
⁶ Available on Cummins MerCruiser Diesel Engines
 * NMEA 2000 Certification Pending
[†] J1939 limits signals and data levels

MERCMONITOR FEATURING ECO SCREEN



SMARTCRAFT® TECHNOLOGY

SmartCraft MercMonitor featuring ECO-Screen
Go green with ECO-Screen!



Arrow indicates best engine trim level for optimum fuel efficiency
Yellow screen warns of poor fuel economy

Arrow indicates best boat cruising RPM for optimum fuel efficiency
Green screen indicates boat is achieving best fuel economy

Would you like to get a 10-20% increase in fuel economy?
Mercury's new ECO feature allows you to do just that!

What is ECO-Screen?

ECO-Screen is a feature that tells you what you need to do, as a boater, to obtain the best fuel economy for your application.

How we do it!

The ECO feature is constantly monitoring engine RPM, boat speed, fuel consumption and engine trim* to automatically calculate and guide you to your best fuel economy settings.

Benefits

- **10 - 20% increase in fuel economy** (based on average user)
- **Automatic** - No calibration needed! The ECO feature is always working in the background to optimize your fuel economy
- **User friendly** - Easy to understand user prompts that tell you exactly what you need to do
- **Multi-color Screen†** - ECO-Screen uses colors and reverse video to show you, at a glance, when you've optimized your fuel economy. (Green = Optimized, Yellow = Not Optimized)

† Screen colors visible in low light conditions only
* Digital trim sender required for full functionality.

SMARTCRAFT® TECHNOLOGY

Mercury NMEA 2000 Gateway

SMARTCRAFT



ENGINES
Outboards & Sterndrives



DISPLAYS & GAUGES



NMEA 2000



DISPLAYS & GAUGES
NMEA 2000
Compatible



SYSTEMS
Trim Tabs
Depth Sounders



NAVIGATION
Chart Plotters
GPS & IMU

Truly smart boating.

The new Mercury Gateway (single & multi engine) converts engine and system data to NMEA 2000* protocol for use on non-Mercury gauges and displays.

OUT/IN MULTI AND SINGLE ENGINE INFORMATION

RPM	Multiple Tank Levels
Voltage	Tabs
Oil Pressure	GPS Speed/COG/Lat-Lon
Coolant Temperature	Depth
Tank Level Fuel	Sea Water Temp
Trim Position	Paddle speed
Water Pressure	Pitot speed
Check Engine Alarm	Rudder Angle
Fuel Flow	Gear Pressure
Engine hours	Gear Temp
Boost Pressure	Fuel Pressure
Oil Temperature	

* NMEA 2000 Certification Pending

Gateway Kits	P/N
Single Engine SmartCraft Gateway	8M0065207
Multi Engine SmartCraft Gateway (1 - 4 engines)	8M0065208

Features available depend on engine and installation



Mercury NMEA 2000 Gateway Software Protocol Group Numbers (PGN)

<i>Single / Multi</i>		
Signal	NMEA2K PGN	Mode
RPM	127498 / 0x1F20A	RX / TX
Coolant Pressure	127489 / 0x1F201	RX / TX
Speed	128259 / 0x1F503	RX / TX
RPM	127488 / 0x1F200	RX / TX
Voltage	127489 / 0x1F201	RX / TX
Coolant Temperature	127489 / 0x1F201	RX / TX
Fuel Pressure	127489 / 0x1F201	RX / TX
Fuel Level	127505 / 0x1F211	RX / TX
Fuel Tank Size	127505 / 0x1F211	RX / TX
Fuel Flow	127489 / 0x1F201	RX / TX
Oil Pressure	127489 / 0x1F201	RX / TX
Oil Temperature	127489 / 0x1F201	RX / TX
Gear Temp	127493 / 0x1F205	RX / TX
Gear Pressure	127493 / 0x1F205	RX / TX
Boost Pressure	127488 / 0x1F200	RX / TX
Trim position	127488 / 0x1F200	RX / TX
Rudder Angle	127245 / 0x1F10D	RX / TX
Depth	128267 / 0x1F50B	RX / TX
Depth Offset	128267 / 0x1F50B	RX / TX
Sea Water Temp	130310 / 0x1FD06	RX / TX
Engine hours	127489 / 0x1F201	RX / TX
Manufacturer ID	060928 / 0xEE00	RX / TX
Alarm data	127489 / 0x1F201	RX / TX
Tabs	130576 / 0x1FE10	RX / TX
Battery	127508 / 0x1F214	RX / TX
ISO Acknowledge	059392 / 0x0E800	RX / TX

Signal	NMEA2K PGN	Mode
Course over Ground	129026 / 0x9F802	RX / TX
Speed over Ground	129026 / 0x9F802	RX / TX
GPS Position	129025 / 0x1F801	RX / TX
Address Claim	060928 / 0x0EE00	RX / TX
Product Info	126996 / 0x1F014	RX / TX
Signal	J1939 PGN	Mode
RPM	61444 / 0xF004	TX
Voltage	65271 / 0xFE7F	TX
Coolant Temperature	65262 / 0xFEE4	TX
Fuel Level	65276 / 0xFEFC	TX
Fuel Flow	65266 / 0xFE72	TX
Oil Pressure	65263 / 0xFEEF	TX
Boost Pressure	65270 / 0xFE76	TX
Engine hours	65253 / 0xFEE5	TX
Manufacturer ID	61182 / 0xEEFE	TX
Alarm data	65226 / 0xFECA	TX



© 2012 Mercury Marine. All rights reserved.
Published 04/12 Printed in U.S.A. P/N 90-8M0071193

MERCMONITOR WITH ECO SCREEN AND GATEWAY (85MM)

MercMonitor fits in a standard SmartCraft SC1000 gauge 85 mm hole and provides constant coverage of temperature, oil level, oil pressure, water pressure, fuel level, battery voltage and major engine systems. Easily switches among the modes of RPM, fuel range in miles and kilometers, fuel flow in gallons and liters, water depth (with use of SmartCraft transducer), engine trim and engine hours. All MercMonitor products come with ECO Screen Standard. NMEA Gateway functionality comes in three different levels depending on the amount of data you want to transmit to the NMEA 2000 network.

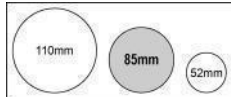

MERCMONITOR NMEA 2000 DATA LEVEL 1 KIT



79-8M0079864

MercMonitor Base version has full SmartCraft functionality and will display all information that is available on selected SmartCraft engines. Includes ECO screen and NMEA 2000 gateway Level 1. Other features include Tri-Color LED which allows user to pick backlight and keybutton color from menu to match other gauges on vessel. Screens include customizable favorites, descriptive fault text (Gen I (2007) and newer engines only), speed, depth and much more.

BEZELS NOT INCLUDED. Software 7.0 supports Mercury global dimming function and 150 4 stroke Maintenance Feature.

MERCMONITOR NMEA 2000 DATA LEVEL 2 SMARTTOW RPM KIT



79-8M0079865

MercMonitor RPM SmartTow has full SmartCraft and SmartTow RPM functionality. software allows you to launch your boat using RPM profiles ONLY. Will display all information that is available on selected SmartCraft engines. Includes ECO screen and NMEA 2000 gateway Level 2. Other features include Tri-Color LED which allows user to pick backlight and keybutton color from menu to match other gauges on vessel. Screens include customizable favorites, descriptive fault text (Gen I (2007) and newer engines only), speed, depth and much more.

BEZELS NOT INCLUDED. Software 7.0 supports Mercury global dimming function and 150 4 stroke Maintenance Feature.

MERCMONITOR NMEA 2000 DATA LEVEL 3 GATEWAY PREMIER KIT



79-8M0079867

MercMonitor Gateway Premier Kit has full SmartCraft and SmartTow RPM functionality. software allows you to launch your boat using RPM profiles ONLY. Will display all information that is available on selected SmartCraft engines. Includes ECO screen and NMEA 2000 multi engine gateway Level 3. Other features include Tri-Color LED which allows user to pick backlight and keybutton color from menu to match other gauges on vessel. Screens include customizable favorites, descriptive fault text (Gen I (2007) and newer engines only), speed, depth and much more.

BEZELS NOT INCLUDED. Supports 150 4 stroke Maintenance Feature.

MERCMONITOR NMEA 2000 DATA LEVEL 3 SMARTTOW PRO KIT



79-8M0079866

MercMonitor Gateway level 3 has full SmartCraft and SmartTow PRO functionality (GPS PUCK INCLUDED). SmartTow Pro software allows you to launch your boat using SPEED and RPM profiles. Will display all information that is available on selected SmartCraft engines. Includes ECO screen and NMEA 2000 Multi Engine gateway Level 3. Other features include Tri-Color LED which allows user to pick backlight and keybutton color from menu to match other gauges on vessel. Screens include customizable favorites, descriptive fault text (Gen I (2007) and newer engines only), speed, depth and much more.

BEZELS NOT INCLUDED. Software 7.0 supports Mercury global dimming function and 150 4 stroke Maintenance Feature.

MERCMONITOR - NO NMEA 2000



79-8M0062377

Software version 4.602 has full SmartCraft functionality (INCLUDING ECO SCREEN) and will display all information that is available on selected SmartCraft engines. Includes Tri-Color LED which allows user to pick backlight and button color from menu. Screens include customizable favorites, descriptive fault text (Gen I (2007) and newer engines only), speed, depth and much more. Does not include NMEA2000 Gateway functionality and does not include SmartTow or Cruise. Kit does include a chrome, white and black bezel.

Fits 2002 and newer OptiMax Outboards, V-6 EFI, 30-60 EFI 4-Stroke, all SmartCraft compatible MerCruiser and Mercury Racing product. Does not support NMEA2000, Universal Fault Codes or the latest Tab module.

SC1000 SYSTEM MONITOR (85MM)

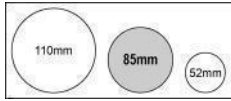

SMARTCRAFT SC1000 SYSTEM MONITOR-ROUND/BLACK



79-892219K19

Front mount. Uses a 85 mm dia. hole. Delivers an alarm on battery, water pressure and oil pressure. May provide additional information on fuel consumption, fuel range, engine hours, coolant temperature and engine trim depending on engine type and its sensors.

Works with all SmartCraft compatible engines.

SMARTCRAFT SC1000 SYSTEM MONITOR-ROUND/WHITE



79-892219K20

Front mount. Uses a 85mm dia. hole. Delivers an alarm on battery, water pressure and oil pressure. May provide additional information on fuel consumption, fuel range, engine hours, coolant temperature and engine trim depending on engine type and its sensors.

Works with all SmartCraft compatible engines.

SC1000 SYSTEM MONITOR (52MM)

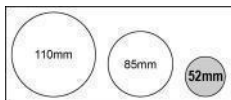

SMARTCRAFT SC1000 SYSTEM MONITOR



79-879896K21

Front mount. Uses a 52mm dia. hole. Delivers an alarm on battery, water pressure and oil pressure. May provide additional information on fuel consumption, fuel range, engine hours, coolant temperature and engine trim depending on engine type and its sensors.

Works with all SmartCraft compatible engines.

SMARTCRAFT SC1000 SYSTEM MONITOR



79-879896K19

Rear mount. Uses a custom rectangular hole and two oblong holes for mounting. Mounts from behind the dash panel and only the LCD and control buttons protrude. Hole dimensions are available in the SmartCraft Product Guide. Delivers an alarm on battery, water pressure and oil pressure. May provide additional information on fuel consumption, fuel range, engine hours, coolant temperature and engine trim depending on engine type and its sensors.

Works with all SmartCraft compatible engines.

SC1000 SYSTEM MONITOR BEZELS

BEZEL-MONITOR



879895 1

Black

Fits SC1000 System Monitor

Priced individually, sold @ multiples of 2

BEZEL MONITOR



8M6003663

White
Fits SC1000 System Monitor (Square)

MERCURY GATEWAY

MERCURY NMEA2000 SMARTCRAFT GATEWAY



84-8M0105243

The Mercury NMEA2000 SmartCraft Gateway converts Mercury engine and system data to NMEA 2000 for use on non-Mercury gauges and displays for 1 to 4 engines. It also converts applicable NMEA2000 data to SmartCraft data for display by applicable SmartCraft gauges and displays. Includes a NMEA 2000 "T" connector for quick installation.

Any instance where SmartCraft data is desired on the NMEA2000 bus. Applies to single through quad engine applications. Not required when a MercMoniotr or VesselView 4 or 7 are being used

SC1000 SYSTEM TACH/SPEED 85 MM BEZELS

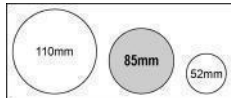

BEZEL



859074 1

Black
Fits large 3-3/8 in.(85 mm) O.D. SC1000 System gauges and MercMonitors

859074B 1

Black
Fits large 3-3/8 in.(85 mm) O.D. SC1000 System gauges and MercMonitors
Priced individually, sold @ multiples of 24

859074 2

White
Fits large 3-3/8 in.(85 mm) O.D. SC1000 System gauges and MercMonitors

859074B 2

White
Fits large 3-3/8 in.(85 mm) O.D. SC1000 System gauges and MercMonitors
Priced individually, sold @ multiples of 24

859074 3

Chrome
Fits large 3-3/8 in.(85 mm) O.D. SC1000 System gauges and MercMonitors

859074B 3

Chrome
Fits large 3-3/8 in.(85 mm) O.D. SC1000 System gauges and MercMonitors
Priced individually, sold @ multiples of 24

SC 100 SYSTEM LINK GAUGE 52 MM BEZELS

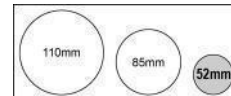

BEZEL



879871 1

Black - 52 mm
Fits small 2-1/8 in.(52 mm) O.D. SC100 System Link gauges
Priced individually, sold @ multiples of 2

879871B 1

Black
Fits small 2-1/8 in.(52 mm) O.D. SC100 System Link gauges
Priced individually, sold @ multiples of 24

879871 2

White - 52 mm
Fits small 2-1/8 in.(52 mm) O.D. SC100 System Link gauges
Priced individually, sold @ multiples of 2

879871B 2

White
Fits small 2-1/8 in.(52 mm) O.D. SC100 System Link gauges
Priced individually, sold @ multiples of 24

8M6002359

Chrome - 52 mm
Fits small 2-1/8 in.(52 mm) O.D. SC100 System Link gauges
Priced individually, sold @ multiples of 2

8M0032454

Chrome
Fits small 2.125 in.(52 mm) O.D. SC100 System Link gauges
Priced individually, sold @ multiples of 24

SC 100 SYSTEM LINK GAUGE 85 MM BEZELS

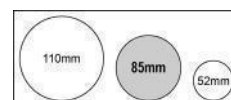

BEZEL 85 MM



879872 1

Black
Fits large 3-3/8 in.(85 mm) O.D. SC100 System Link gauges
Priced individually, sold @ multiples of 2

879872B 1

Black
Fits large 3-3/8 in.(85 mm) O.D. SC100 System Link gauges
Priced individually, sold @ multiples of 24

879872 2

White
Fits large 3-3/8 in.(85 mm) O.D. SC100 System Link gauges
Priced individually, sold @ multiples of 2

879872B 2

White
Fits large 3-3/8 in.(85 mm) O.D. SC100 System Link gauges
Priced individually, sold @ multiples of 24

879872 3

Chrome
Fits large 3-3/8 in.(85 mm) O.D. SC100 System Link gauges
Priced individually, sold @ multiples of 2

879872B 3

Chrome
Fits large 3-3/8 in.(85 mm) O.D. SC100 System Link gauges
Priced individually, sold @ multiples of 24

SC 100 SYSTEM LINK- 110MM -BEZEL/MOUNTING HARDWARE

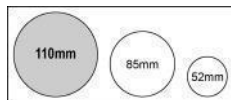

BEZEL



879949 1

Black
Fits large 4-5/16" (110 mm) O.D. SC100 System Link gauges
Priced individually, sold @ multiples of 2

879949B 1

Black
Fits large 4-5/16" (110 mm) O.D. SC100 System Link gauges
Priced individually, sold @ multiples of 24

879949 2

White
Fits large 4-5/16" (110 mm) O.D. SC100 System Link gauges
Priced individually, sold @ multiples of 2

879949B 2

White
Fits large 4-5/16" (110 mm) O.D. SC100 System Link gauges. BULK KIT - Priced individually, sold @ multiples of 24
Priced individually, sold @ multiples of 24

879949 3

Chrome
Fits large 4-5/16" (110 mm) O.D. SC100 System Link gauges
Priced individually, sold @ multiples of 2

879949B 3

Chrome
Fits large 4-5/16" (110 mm) O.D. SC100 System Link gauges. BULK KIT - Priced individually, sold @ multiples of 24
Priced individually, sold @ multiples of 24

RETAINING NUT



11-879950

Fits large 4-5/16" (110 mm) SmartCraft System gauges.
Priced individually, sold @ multiples of 2

SMARTCRAFT SYSTEM GAUGE AND MONITOR RETAINING NUTS

RETAINING NUT



11-879900

Fits small 2-1/8 in.(52 mm) SmartCraft System gauges and monitor.
Priced individually, sold @ multiples of 2

RETAINING NUT



11-859073

Fits large 3-3/8 in. (85 mm) SmartCraft System gauges.
Priced individually, sold @ multiples of 2

RETAINING NUT - REAR MOUNT



11-879902

Nut includes tabs to allow gauge to be mounted from the rear of dash panel.
Fits small 2-1/8 in. (52 mm) SmartCraft System gauges and monitor.
Priced individually, sold @ multiples of 2

RETAINING NUT



11-879950

Fits large 4-5/16" (110 mm) SmartCraft System gauges.
Priced individually, sold @ multiples of 2

GAUGE SEAL

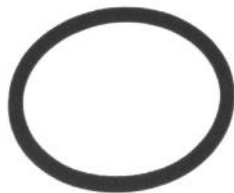

12-879925

Fits small 2-1/8 in. (52 mm) SmartCraft System gauges and monitor.
Priced individually, sold @ multiples of 2

GAUGE SEAL

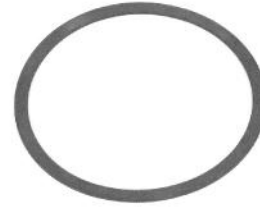

12-859656

Fits small 3-3/8 in. (85 mm) SmartCraft System gauges.
Priced individually, sold @ multiples of 2

ANALOG GAUGE INTERFACE KITS

DTS ENGINE - ANALOG GAUGE HARNESS



84-8M0095716

An analog gauge harness (15 feet) specific for DTS engines that is more cost effective than the AGI (Analog Gauge Interface) solution
DTS versions of 4.5L/6.2L MerCruiser engines only

84-8M0095826

An analog gauge harness (20 feet) specific for DTS engines that is more cost effective than the AGI (Analog Gauge Interface) solution
DTS versions of 4.5L/6.2L MerCruiser engines only

84-8M0095827

An analog gauge harness (25 feet) specific for DTS engines that is more cost effective than the AGI (Analog Gauge Interface) solution
DTS versions of 4.5L/6.2L MerCruiser engines only

84-8M0095828

An analog gauge harness (30 feet) specific for DTS engines that is more cost effective than the AGI (Analog Gauge Interface) solution
DTS versions of 4.5L/6.2L MerCruiser engines only

SMARTCRAFT RIGGING AND CONVERSION KITS

CONVERSION KIT - SMARTCRAFT SENSORS



889250K01

New kit that allows you to use SmartCraft gauges on these engines
Gen II (2007) 75 HP - 115 HP 4 stroke 1.7L engines

ANALOG TO DIGITAL CONVERSION KIT



859648A 2

Converts an analog to a digital OptiMax. Contains the sensors, harnesses and instructions needed.

Fits 2000 and newer OptiMax 2.5L engines.

ANALOG TO DIGITAL CONVERSION KIT



859649A 2

Converts an analog to a digital OptiMax. Contains the sensors, harnesses and instructions needed.

Fits 2000 OptiMax 3.0L engines.

OPTIMAX MY2001 ANALOG RIGGING KIT



8M0078157

Contains necessary components allowing a digital OptiMax to operate analog speedometer, tachometer and water pressure gauges.

Fits OptiMax engines, model year 2001 and newer.

SMARTCRAFT RIGGING KIT



8M0056278

Kit contains the following:

- 1257- 8742A21 Oil Tanks with Oil Senders (2)
- 859223 Speed/Temperature Sensor (1)
- 84-859743T 1 Harness to oil, fuel and paddle wheel (2)
- 84-879981T30 SC1000R-30, 30 ft. (9.1 meter) Data Harnesses (2)
- 878492A16, 6-Plug J Box (1)
- 859318T 2 Weather Caps (2)
- 881175A 1 Male Connector Cap (1)
- 881176A 1 Female Connector Cap (1)

For dual application. Fits 2001-2005 OptiMax Outboards, 2002-2005 V-6 EFI Outboards and Pro Max Mercury Racing Outboards (when equipped with the 555 Electronic Control Module). The oil tank bracket may only be used as a floor mounted application.

SMARTCRAFT RIGGING PREP KIT FOR OPTIMAX - SINGLE

8M0056277

Kit contains the following:

- 1257- 8742A21 Oil Tank with Oil Sender (1)
- Harness to oil, fuel and paddle wheel (1)
- 84-859743T03 Boat harness for oil and fuel
- Removed the 84-879982A30 from the kit. When using the 14 pin harness for non DTS, this data harness is no longer required. (Ref 84-896537__ engine to helm harness)

Fits 2006 OptiMax Outboards, 2006 V-6 EFI Outboards and Pro Max Mercury Racing Outboards (when equipped with the 555 Electronic Control Module). The oil tank bracket may only be used as a floor mounted application.

SMARTCRAFT RIGGING PREP KIT FOR OPTIMAX - SINGLE



8M0056275

Kit contains the following:

- 1257- 8742A21 Oil Tank with Oil Sender (1)
- 84-879982A30 30 ft 2RSL SmartCraft Harness (1)
- 84-859743A 1 Harness Asy - Boat

Fits 2006 OptiMax Outboards, 2006 V-6 EFI Outboards and Pro Max Mercury Racing Outboards (when equipped with the 555 Electronic Control Module). The oil tank bracket may only be used as a floor mounted application.

SMARTCRAFT RIGGING PREP KIT FOR OPTIMAX - SINGLE



8M0056276

Kit contains the following:

1257- 8742A21 Oil Tank with Oil Sender (1)
 79-8M0034627 SC1000 SystemMonitor
 84-879982A30 30 foot @RSL SmartCraft Harness

Fits 2006 OptiMax Outboards, 2006 V-6 EFI Outboards and Pro Max Mercury Racing Outboards (when equipped with the 555 Electronic Control Module). The oil tank bracket may only be used as a floor mounted application.

SMARTCRAFT ENGINE DATA KIT



8M0056279

Kit contains the following:

1257- 8742A22 Oil Tank without Oil Sender (1)
 79-879896K21 Front Mount SC1000 System Monitor
 Data Harness removed for 2006 (84-879982A30) - use new 14 pin harness with 84-896537 series which eliminates the data harness - 10 pin is part of primary engine to helm harness

The oil tank bracket may only be used as a floor mounted application.

Fits 2006 and newer OptiMax Outboards when using new 14 pin harness

REMOTE 3.0 US GAL (11 L) OIL TANK



1257- 8742A21

Remote 3.0 US gal (11 L) Oil Tank with sender, complete with tank, lines, floor mounting bracket and all hardware.

REMOTE 3.0 US GAL (11 L) OIL TANK



1257- 8742A22

Remote 3.0 US gal (11 L) Oil Tank without sender, complete with tank, lines, floor mounting bracket and all hardware.

Optional tank size for Mercury/Mariner 2 cycle outboards, to be used wherever a pressurized oil reservoir system is already in use. This tank and bracket assembly is only used in floor mounted applications.

REMOTE 3.0 US GAL (11 L) OIL TANK



1257- 8742A23

Remote 3.0 US gal (11 L) Oil Tank without sender, complete with tank, lines, mounting bracket and all hardware. Old Bracket Design

Optional tank size for Mercury/Mariner 2 cycle outboards, to be used wherever a pressurized oil reservoir system is already in use. This tank and bracket assembly may be optionally floor or wall mounted.

REMOTE 3.0 US GAL (11 L) OIL TANK



1257- 8742A24

Remote 3.0 US gal (11 L) Oil Tank with sender, complete with tank, lines, floor mounting bracket and all hardware. Old Bracket Design

Optional tank size for Mercury/Mariner 2 cycle outboards, to be used wherever a pressurized oil reservoir system is already in use. This tank and bracket assembly may be optionally floor or wall mounted.

REMOTE OIL TANK KIT**1257- 8742A25**

Includes remote oil tank, lines, fittings and hardware to convert to a pressurized remote 2 cycle oil tank system.

Fits Mercury/Mariner 75,90,115 hp (1.5L) OptiMax outboards, model year 2004 and newer.

ANALOG INSTRUMENTS

ANALOG INSTRUMENTS

INSTRUMENT SETS - FLAGSHIP PLUS BLACK FACE FAMILY

Visit the Flagship Plus Black Face Family Gauges section for individual details. All tachometers and speedometers fit a standard 3-3/8 in. (85 mm) diameter hole. All other gauges fit a 2-1/8 in. (54 mm) diameter hole.



L - Large Face All speed measurement and tachometer gauges

S - Small Face All other gauges



INSTRUMENT SETS - FLAGSHIP PLUS WHITE FACE FAMILY

Visit the Flagship Plus White Face Family Gauges section for individual details. All tachometers and speedometers fit a standard 3-3/8 in. (85 mm) diameter hole. All other gauges fit a 2-1/8 in. (54 mm) diameter hole.



L - Large Face All speed measurement and tachometer gauges

S - Small Face All other gauges

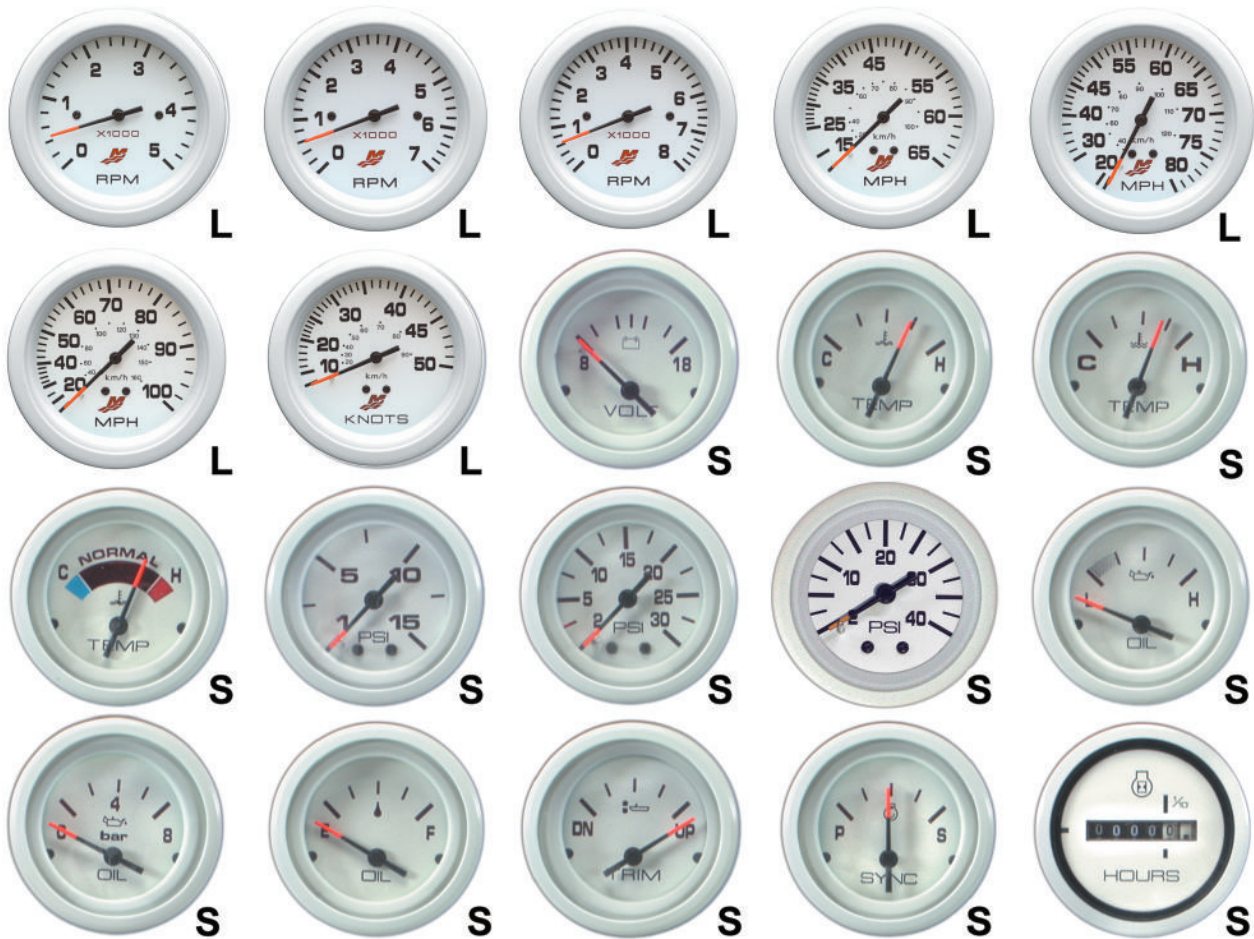

ANALOG INSTRUMENTS

INSTRUMENT SETS - FLAGSHIP PLUS WHITE FACE/CHROME

Visit the Flagship Plus White Face with Chrome Bezel Family Gauges section for individual details. All tachometers and speedometers fit a standard 3-3/8 in. (85 mm) diameter hole. All other gauges fit a 2-1/8 in. (54 mm) diameter hole.

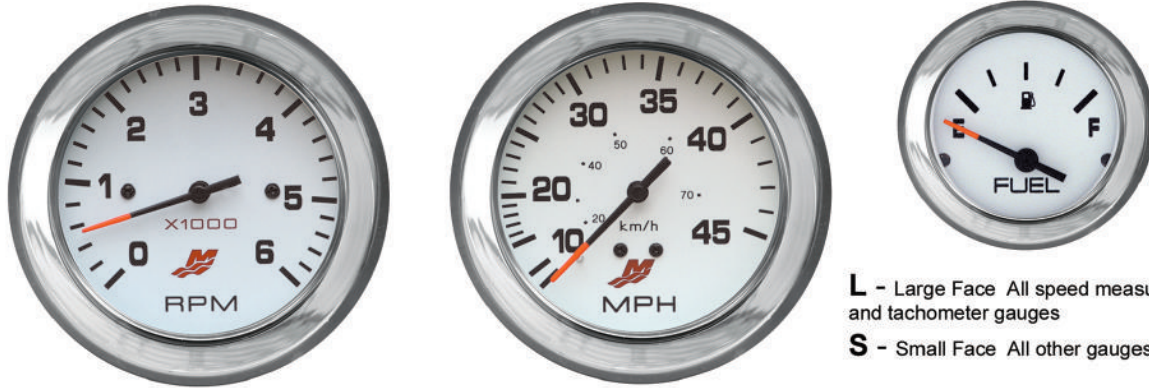

L - Large Face All speed measurement and tachometer gauges
S - Small Face All other gauges

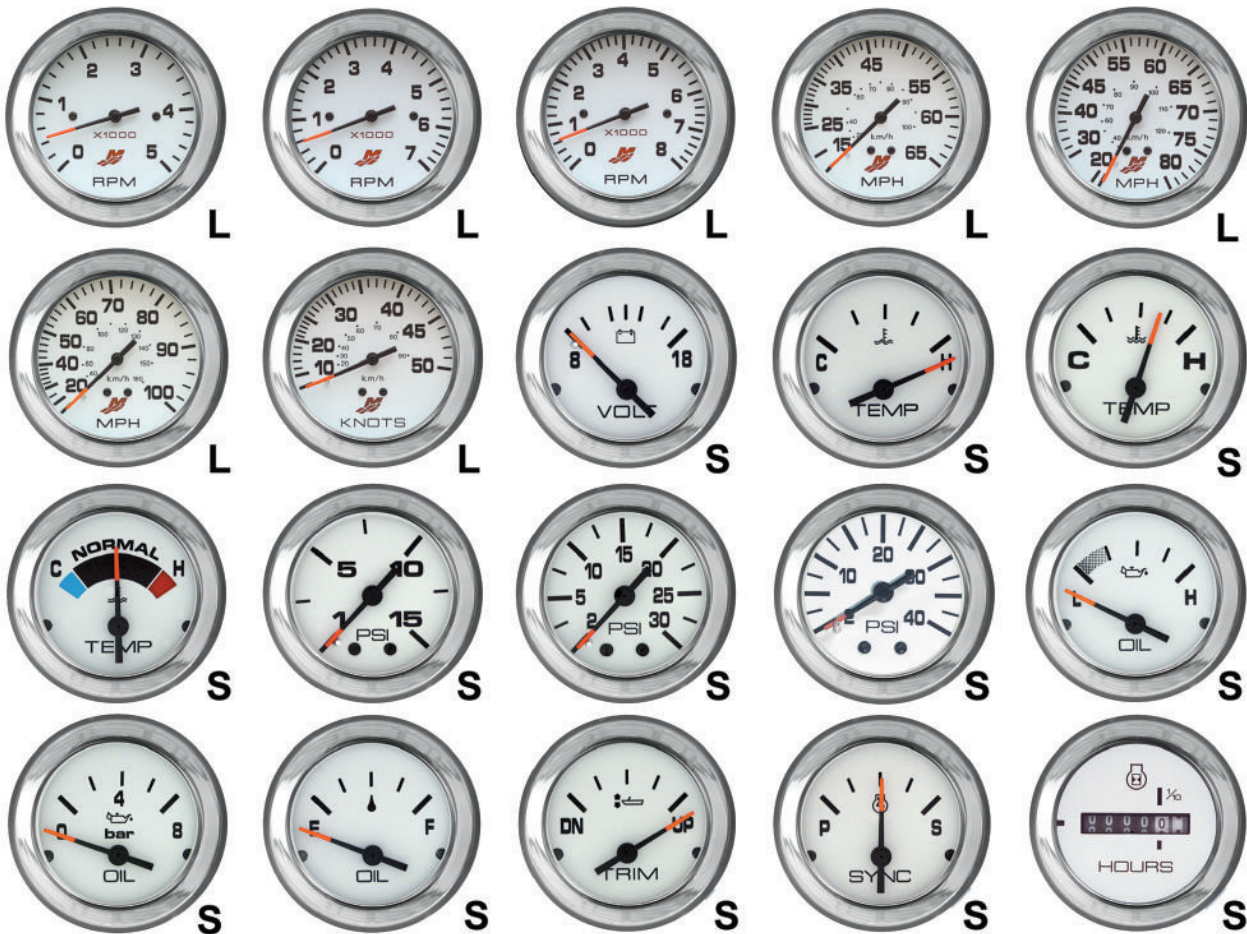

INSTRUMENT SETS - ADMIRAL PLUS BLACK FACE FAMILY

Visit the Admiral Plus Black Face Family Gauges section for individual details. All tachometers and speedometers fit a standard 3-3/8 in. (85 mm) diameter hole. All other gauges fit a 2-1/8 in. (54 mm) diameter hole.



L - Large Face All speed measurement and tachometer gauges

S - Small Face All other gauges



ANALOG INSTRUMENTS

INSTRUMENT SETS - ADMIRAL PLUS BLACK FACE/CHROME

Visit the Admiral Family Gauges section for specific gauges. All Tachometers and Speedometers fit 3 3/8 inch (85 MM) diameter hole. All other gauges fit 2 1/8 inch (52 MM) diameter hole. Gauges have studs and metal brackets.



L - Large Face All speed measurement and tachometer gauges
S - Small Face All other gauges



ANALOG INSTRUMENTS

INSTRUMENT SETS - ADMIRAL PLUS WHITE FACE FAMILY

Visit the Admiral Plus White Face Family Gauges section for individual details. All tachometers and speedometers fit a standard 3-3/8 in. (85 mm) diameter hole. All other gauges fit a 2-1/8 in. (54 mm) diameter hole.

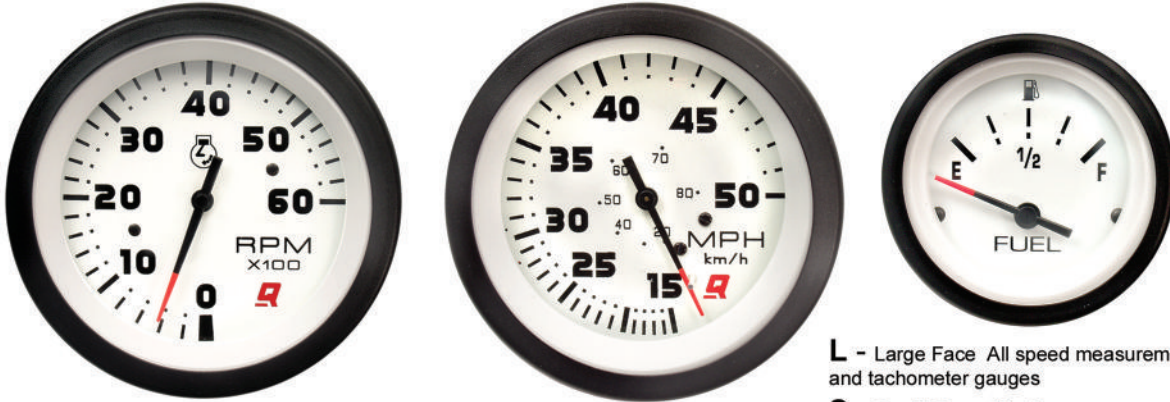

L - Large Face All speed measurement and tachometer gauges
S - Small Face All other gauges

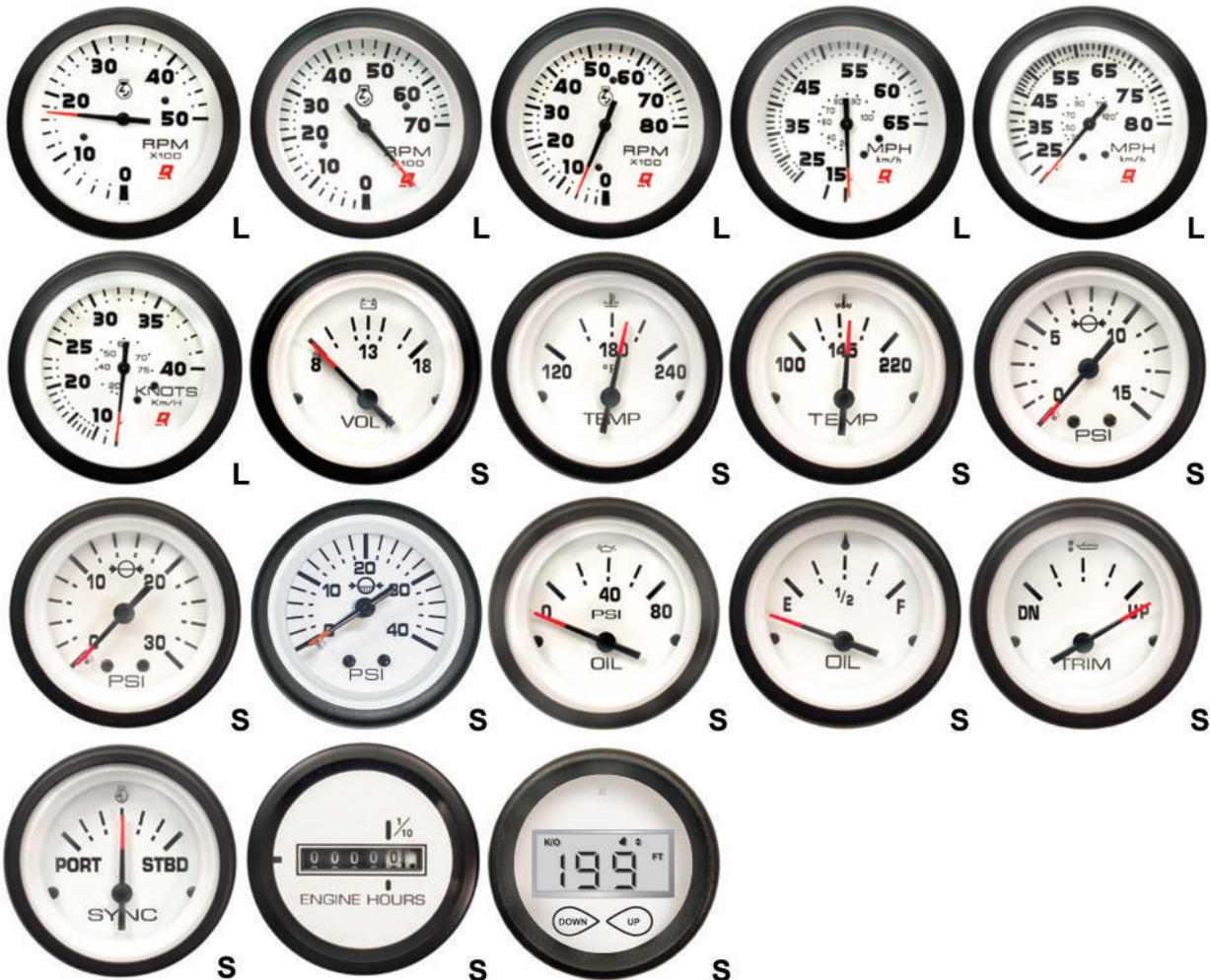

Not all parts listed are available for the European, C.I.S., Africa and Middle East Markets. For more information, please contact your local Mercury, Mariner, MerCruiser or Quicksilver Office.

ANALOG INSTRUMENTS

INSTRUMENT SETS - INTERNATIONAL II FAMILY

Visit the International II Family Gauges section for individual details. All tachometers and speedometers fit a standard 3-3/8 in. (85 mm) diameter hole. All other gauges fit a 2-1/8 in. (54 mm) diameter hole.



L - Large Face All speed measurement and tachometer gauges

S - Small Face All other gauges

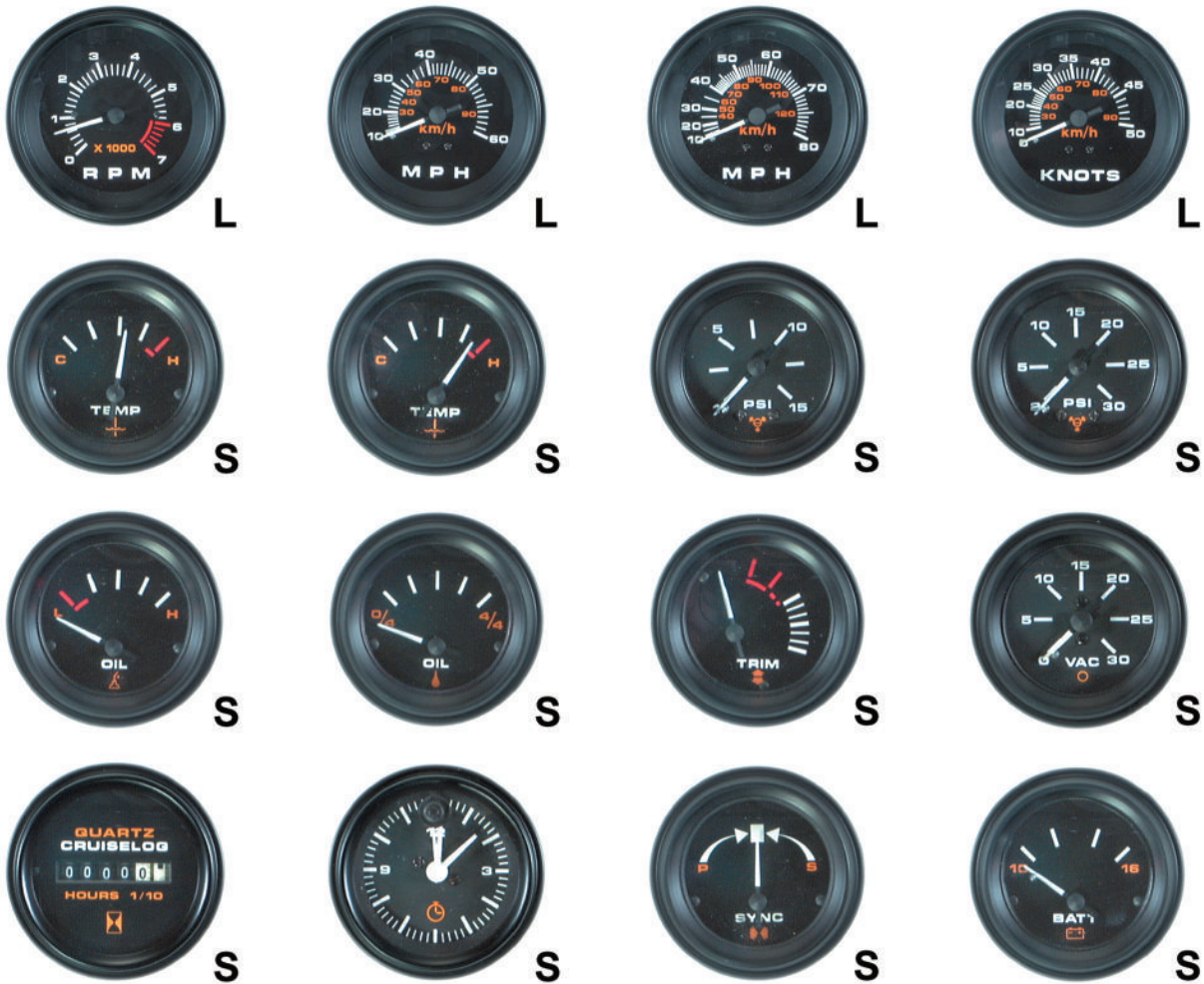

L

L

L

L

S

S

S

S

S

S

S

S

S

S

S

S

ANALOG GAUGE INTERFACE - DIGITAL ENGINES

Converts digital signal to analog

DTS ENGINE - ANALOG GAUGE HARNESS



84-8M0095716

An analog gauge harness (15 feet) specific for DTS engines that is more cost effective than the AGI (Analog Gauge Interface) solution

DTS versions of 4.5L/6.2L MerCruiser engines only

84-8M0095826

An analog gauge harness (20 feet) specific for DTS engines that is more cost effective than the AGI (Analog Gauge Interface) solution

DTS versions of 4.5L/6.2L MerCruiser engines only

84-8M0095827

An analog gauge harness (25 feet) specific for DTS engines that is more cost effective than the AGI (Analog Gauge Interface) solution

DTS versions of 4.5L/6.2L MerCruiser engines only

84-8M0095828

An analog gauge harness (30 feet) specific for DTS engines that is more cost effective than the AGI (Analog Gauge Interface) solution

DTS versions of 4.5L/6.2L MerCruiser engines only

ANALOG GAUGE INTERFACE KIT



892486K08

Used on 14-pin engines to convert a digital sensor signal into analog for Tachometer, Oil Pressure/Oil Level, Water Temperature, Trim, and Fuel Level analog gauges. There is also a connection for SC-100 Link Gauges.

Fits SmartCraft compatible 14-pin engines

ANALOG GAUGE INTERFACE (AGI) KIT



892486K07

Includes AGI Module Assembly, Harness and hardware.

For installations using analog gauges instead of SmartCraft. Use with analog tachometer, coolant temp, oil pressure or level, trim and fuel level.

Race MerCruiser or outboard engines in single or multiple engine installations plus MerCruiser 496Mag/Mag HO engines.

Mercury Branded

ANALOG GAUGE INTERFACE (AGI) KIT



892486K04

For installations using analog gauges instead of SmartCraft. Use with analog tachometer, coolant temp, oil temp, oil pressure or fuel pressure gauges.

Race MerCruiser engines with the 14 pin Deutsch connector engine wiring harness. One AGI kit per engine required.

ANALOG GAUGE INTERFACE MODULE

Image not Available.

892486T04

Replacement AGI Module: analog outputs for tach, fuel level, trim position, block temperature and oil pressure.

Must have digital sensors on SmartCraft engine in order for these to be converted to analog outputs. CDS service tool used to enable Tach Link output (which can be either digital link data or analog trim)

VESSEL ANALOG GAUGE INTERFACE (AGI) KIT



892486K05

For installations using analog gauges instead of SmartCraft. Use with analog tab position (port & starboard), fuel level (two fuel tanks) and trim position gauges.

Race MerCruiser engines with the 14 pin Deutsch connector engine wiring harness. One AGI kit per boat required.

ANALOG INSTRUMENTS

TROLL CONTROL- DASH MOUNTED- ANALOG



87-8M0083439

Troll Control will allow you to have the same functions that you get from the SmartCraft Digital gauges and adjust the speed of the boat. By pushing the button up or down, you can feather your speed every 10 RPM. Go from idle to 1000 RPM or anywhere in between. (some engine can actually go lower than idle (75-115 4 stroke/Walleye), 135-200 HP Verado 4 cylinder and 3.0L Optimax) This kit will be used in analog gauge installations. RPM will reset to idle when more than 2-3% movement occurs at the throttle (TPS)

Can be used with any Analog Gauge installation without a J Box. "Y" harness is included in kit to connect to main engine harness. This kit can be used with any SmartCraft compatible Mercury Engine.

CONVERSION KIT - SMARTCRAFT SENSORS



889250K01

New kit that allows you to use SmartCraft gauges on these engines
Gen II (2007) 75 HP - 115 HP 4 stroke 1.7L engines

PITOT SENSOR KIT



8M0059530

Components needed to add pitot for speedometer gauges
150 4 Stroke Engines

MONITOR PANELS FOR DIESELS

PRIMARY STATION MONITOR PANEL



806385T

Warning lights are provided for low oil pressure, excessive coolant temperature, insufficient alternator output and glow plug activation.

Fits 1.7L MS & MI 120 and 4.2 MS & MI (200 & 230)

PRIMARY STATION MONITOR PANEL



861014

Warning lights are provided for low oil pressure, excessive coolant temperature, insufficient alternator output, glow plug activation & check engine light.

Fits 1997 and newer 2.8 ES & EI 165 and 4.2 ES & EI (250 & 230)

TACHOMETER SELECTION AND SETTINGS CHARTS

Tachometer Application

Model	Description	Flagship (Black Face)	Flagship (White Face)	QSI	International II	Generic
MerCruiser MCM/MIE Gasoline Engines	6000 RPM	79-895283A03	79-895283A23	N.L.A.	79-895283Q43	N/A
	8000 RPM	79-895283A06	79-859675A11	N.L.A.	79-895283Q45	N/A
MerCruiser D1.7L DTI, D2.8L & D4.2L D-tronic	ALL	79-895283A03	79-895283A23	N.L.A.	N/A	N/A
MerCruiser D3.0, D3.6L & D4.2L	1994 and Newer	79-895283A02	N/A	79-805289A 1	N/A	N/A
MerCruiser D7.3L D-Tronic	1997 and Newer	79-895283A02	N/A	79-805289A 1	N/A	N/A

Model	Description	Flagship (Black Face)	Flagship (White Face)	QSI	International II	Generic
Mercury/Mariner 4-Stroke Outboards	6000 RPM	79-895283A03	79-895283A23	N.L.A.	79-895283Q43	N/A
	8000 RPM	79-895283A06	79-859675A11	N.L.A.	79-895283Q45	N/A
Mercury/Mariner 20 HP and Above (2 cycle)	6000 RPM	79-895283A03	79-895283A23	N.L.A.	79-895283Q43	N/A
	8000 RPM	79-895283A06	79-859675A11	N.L.A.	79-895283Q45	N/A
Mercury/Mariner Optimax	6000 RPM(1)	79-895283A03	79-895283A23	N.L.A.	79-895283Q43	N/A
	8000 RPM(1)	79-895283A06	79-859675A11	N.L.A.	79-895283Q45	N/A
Mariner 8-40 HP (Japanese import)	Manual start w/ lighting coil	N/A	N/A	N/A	N/A	N/A
Mariner 9.9-60 HP (Japanese import)	Electric start / 2 cylinder	N/A	N/A	N/A	N/A	N/A
Force 3	50cc	N/A	N/A	N/A	N/A	N/A
Force 40 HP and Above	6000 RPM	79-895283A03	79-895283A23	N.L.A.	79-895283Q43	N/A
	8000 RPM	79-895283A06	79-859675A11	N.L.A.	79-895283Q45	N/A

(1) Correct harness required for optimum performance

Tachometer Settings

Model	Country	Serial # Range	Positive Pulses Per Crank Revolution	Poles	(Flagship, Admiral, International II & Commodore)	(QSI Series) Tachometer Switch Setting	(Force 79-817030A 1) Tachometer Switch Setting
Mercury/Mariner (2-stroke) 6 thru 25 HP (U.S. Orig)			4	8	4P	3	N/A
Mercury/Mariner (4-stroke) 8 and 9.9 HP			3	6	3P	2	N/A
Mercury/Mariner (2-stroke) 30/40 HP	USA	0G053314 and up	6	12	6P	4	N/A
Mercury/Mariner 35 and 40 HP (2 Cyl.)	USA	5823918 and up	4	8	4P	3	N/A
	BEL	9298955 and up	4	8	4P	3	N/A
	AUS	8070639 and up	4	8	4P	3	N/A
	CAN	7169337 and up	4	8	4P	3	N/A
Mercury/Mariner (4-stroke) 25 thru 90 HP			6	12	6P	4	N/A
Mercury/Mariner (2-stroke) 45 thru V-6 (U.S. Orig)			6	12	6P	4	N/A
Force 35			-	20	N/A	N/A	1
Force 35 HP and higher with Mercury ignition			6	12	6P	4	2
MerCruiser 4 cyl. gasoline engine			2	N/A	4C	1	N/A
MerCruiser 6 cyl. gasoline engine			3	N/A	6C	2	N/A
MerCruiser 8 cyl. gasoline engine			4	N/A	8C	3	N/A

FLAGSHIP PLUS BLACK FACE FAMILY

Large gauge - fits 3-3/8 in. (86 mm) hole in dash. Small gauge - fits 2-1/8 in. (54 mm) hole in dash. 12 volt system. Tachometer selection and settings charts are located following the color group images.

FLAGSHIP INSTRUMENT SET



79-895283A01

Anti-fog lens. Black face and black bezel; blue graduations. Set includes 0-6000 RPM tachometer, oil pressure gauge, battery meter and water temperature gauge. All illuminated. Mounting hardware also included.

For sterndrives and inboards only with 12 volt system.

Mercury Branded, Box Point of Sale Packaged.

FLAGSHIPTACHOMETER KIT



79-895283A02

Anti-fog lens. 0-5000 RPM. 270 degree dial sweep. Black face and Black bezel: Blue graduations. Outboards require a tachometer harness or ignition/choke assembly for connection. Fits 3-3/8 in. (85 mm) hole in dash.

Diesel Engines only

Mercury Branded, Box Point of Sale Packaged.

Not all parts listed are available for the European, C.I.S., Africa and Middle East Markets.
For more information, please contact your local Mercury, Mariner, MerCruiser or Quicksilver Office.

ANALOG INSTRUMENTS

FLAGSHIPTACHOMETER KIT



79-895283A03

Anti-fog lens. 0-6000 RPM. 270 degree dial sweep. Black face and Black bezel; Blue graduations. Outboards require a tachometer harness or ignition/choke assembly for connection. Fits 3-3/8 in. (85 mm) hole in dash.

For various Mercury Outboard and MCM products. Will require AGI converter for Verado (Digital) engines

Mercury Branded, Box Point of Sale Packaged.

FLAGSHIP TACHOMETER

79-895283B01

Anti-fog lens. 0-6000 RPM. 270 degree dial sweep. Black face and bezel; blue graduations. Outboards require a tachometer harness or ignition/choke assembly for connection. Fits 3-3/8 in. (85 mm) hole in dash. Priced and packaged in quantities of 24 pcs.

Fits all MCM/MIE gasoline engines and D1.7L DTI & D2.8L/D4.2L D-Tronic diesel engines; also fits various outboard engines 8hp and higher. See application chart for specific engine models.

Mercury Branded, Box Point of Sale Packaged.

FLAGSHIPTACHOMETER KIT



79-895283A05

Anti-fog lens. 0-7000 RPM. 270 degree dial sweep. Black face and Black bezel; Blue graduations. Outboards require a tachometer harness or ignition/choke assembly for connection. Fits 3-3/8 in. (85 mm) hole in dash.

For various Mercury Outboards and MCM products. Will require AGI converter with Verado (Digital) engines

Mercury Branded, Box Point of Sale Packaged.

FLAGSHIP TACHOMETER

79-895283B03

Anti-fog lens. 0-7000 RPM. 270 degree dial sweep. Black face and bezel; blue graduations. Outboards require a tachometer harness or ignition/choke assembly for connection. Fits 3-3/8 in. (85 mm) hole in dash. Priced and packaged in quantities of 24 pcs.

Fits all MCM/MIE gasoline engines; also fits various outboard engines 8hp and higher. See application chart for specific engine models.

Mercury Branded

FLAGSHIPTACHOMETER KIT



79-895283A06

Anti-fog lens. 0-8000 RPM. 270 degree dial sweep. Black face and Black bezel; Blue graduations. Outboards require a tachometer harness or ignition/choke assembly for connection. Fits 3-3/8 in. (85 mm) hole in dash.

For various Mercury Outboards and MCM products. Will require AGI converter with Verado (Digital) engines

Mercury Branded, Box Point of Sale Packaged.

FLAGSHIP SPEEDOMETER



79-895285A01

Anti-fog lens. 10-45 MPH. 270 degree dial sweep. Black face and Black bezel; White/Blue graduations. Includes 20 ft.(6.1 m) of tubing. Fits 3-3/8 in. (86 mm) hole in dash.

Mercury Branded, Box Point of Sale Packaged.

79-895285B01

Anti-fog lens. 10-45 MPH. 270 degree dial sweep. Black face and bezel; blue graduations. Includes 20 ft.(6.1 m) of tubing. Fits 3-3/8 in. (85 mm) hole in dash. Pricing and packaging will be in quantities of 24 pcs.

Mercury Branded, Box Point of Sale Packaged.

FLAGSHIP SPEEDOMETER



79-895285A03

Anti-fog lens. 10-65 MPH. 270 degree dial sweep. Black face and Black bezel; White/Blue graduations. Includes 20 ft.(6.1 m) of tubing. Fits 3-3/8 in. (85 mm) hole in dash.

Mercury Branded, Box Point of Sale Packaged.

FLAGSHIP SPEEDOMETER



79-895285A04

Anti-fog lens. 10-80 MPH. 270 degree dial sweep. Black face and Black bezel; White/Blue graduations. Includes 20 ft.(6.1 m) of tubing. Fits 3-3/8 in. (85 mm) hole in dash.

Mercury Branded, Box Point of Sale Packaged.

FLAGSHIP SPEEDOMETER



79-895285A06

Anti-fog lens. 10-100 MPH. 270 degree dial sweep. Black face and Black bezel; White/Blue graduations. Includes 20 ft.(6.1 m) of tubing. Fits 3-3/8 in. (85 mm) hole in dash.

Mercury Branded, Box Point of Sale Packaged.

FLAGSHIP SPEEDOMETER



79-895285A08

Anti-fog lens. 10- 50 knots. 270 degree dial sweep. Black face and Black bezel; White/Blue graduations. Includes 20 ft.(6.1 m) of tubing. Fits 3-3/8 in. (85 mm) hole in dash.

Mercury Branded, Box Point of Sale Packaged.

DIGITAL DEPTH GAUGE KIT



79-879292A01

Black face and black bezel. Digital depth readout to 199 feet, display is backlit for night operation. Easy addition to any boat. Fits in a cutout for standard 2 in.(51 mm) gauge. Kit includes adjustable alarm, transom-mounted/inside-hull-mounted transducer. Easy to follow instructions. The affordable way to add more fun and safety to boating.

Available in Multiple bezel colors

Mercury Branded, Box Point of Sale Packaged.

BEZEL 52 MM



879292001

Bezel-Gold 2 inch (52 MM) Bezel is a twist fit that has a round shape. Used on Depth Sounders only

BEZEL 52 MM



879292002

Bezel-Chrome 2 inch (52 MM) Bezel is a twist fit that has a round shape. Used on Depth Sounders only

FLAGSHIP VOLT METER



79-895286A01

Anti-fog lens. Black face and Black bezel; White/Blue graduations. Outboards require a tachometer harness or ignition/choke assembly for connection.

Mercury Branded, Box Point of Sale Packaged.

ANALOG INSTRUMENTS

79-895286B01

Anti-fog lens. Black face and Black bezel; White/Blue graduations. Outboards require a tachometer harness or ignition/choke assembly for connection. Pricing and packaging will be in quantities of 24 pcs.

Mercury Branded, Box Point of Sale Packaged.

FLAGSHIP WATER TEMPERATURE GAUGE



79-895287A01

Anti-fog lens. 120 deg.-240 deg.F gauge. Black face and Black bezel; White/Blue graduations.

Fits all MCM/MIE gasoline engines and Mercury/Mariner V-6 outboards. Sender, if not already installed on the outboard, must be purchased separately.

Mercury Branded, Box Point of Sale Packaged.

FLAGSHIP WATER TEMPERATURE GAUGE



79-895287A02

Anti-fog lens. 60 deg.-200 deg.F gauge. Black face and Black bezel; White/Blue graduations.

Fits Mercury/Mariner 25 thru 115 FourStroke, 225 FourStroke, 40 (3 & 4 cyl.), 45, 50/60 (3 cyl.), and 70 to 125 hp; and 1993 and newer Force outboards (Force models must order sender FA299791) Sender need to be ordered separately

Mercury Branded, Box Point of Sale Packaged.

FLAGSHIP WATER TEMPERATURE GAUGE



79-895287A03

Anti-fog lens. 100 deg.-240 deg.F gauge. Black face and Black bezel; White/Blue graduations.

Diesel

Mercury Branded, Box Point of Sale Packaged.

FLAGSHIP WATER PRESSURE GAUGE



79-895288A01

Anti-fog lens. 1 to 15 psi gauge with quick-connect terminals for connection to light. Black face and bezel; blue graduations. Complete kit. Includes 25 ft. (7.6 m) of tubing and hardware.

Replacement hose not sold separate, obtain locally.

Fits Mercury/Mariner 25 E and EL (U.S. S/N 0C192155 and above; Belgium S/N 9548742 and above), 30 to 125 (except four stroke models), 1998 and older V-6 (3.0L), and Force 40/50.

Mercury Branded, Box Point of Sale Packaged.

79-895288A02

Anti-fog lens. 1 to 15 psi gauge with quick-connect terminals for connection to light. Black face and bezel; blue graduations. Replacement gauge only

Fits Mercury/Mariner 25 E and EL (U.S. S/N 0C192155 and above; Belgium S/N 9548742 and above), 30 to 125 (except four stroke models), 1998 and older V-6 (3.0L), and Force 40/50.

Mercury Branded, Box Point of Sale Packaged.

FLAGSHIP WATER PRESSURE GAUGE



79-895288A03

Anti-fog lens. 2 to 30 psi gauge with quick-connect terminals for connection to light. Black face and Black bezel with Blue/White graduations. Complete kit. Includes 25 ft. (7.6 m) of tubing and hardware.

Replacement hose not sold separate, obtain locally.

Fits Mercury/Mariner 25/30/40/45/50/75/90/115/225 (4-stroke), all V-6 (except 3.0L 1998 and older); and Force 75, 90 and 120. The 75/90/115/225 FourStroke outboards require a reducer fitting p/n 22-86306.

Mercury Branded, Box Point of Sale Packaged.

79-895288A04

Anti-fog lens. 2 to 30 psi gauge with quick-connect terminals for connection to light. Black face and Black bezel with Blue/White graduations. Replacement Gauge only

Fits Mercury/Mariner 25/30/40/45/50/75/90/115/225 (4-stroke), all V-6 (except 3.0L 1998 and older); and Force 75, 90 and 120. The 75/90/115/225 FourStroke outboards require a reducer fitting p/n 22-86306.

Mercury Branded, Box Point of Sale Packaged.

FLAGSHIP WATER PRESSURE GAUGE



79-895288A05

Anti-fog lens. 2 to 40 psi gauge with quick-connect terminals for connection to light. Black face and bezel; blue graduations. Complete kit. Includes 25 ft.(7.6 m) of tubing and hardware.

Replacement hose not sold separate, obtain locally.

Fits 75-115 hp EFI FourStroke Outboards, serial number 1B366823 & above.

Mercury Branded, Box Point of Sale Packaged.

79-895288A06

Anti-fog lens. 2 to 40 psi gauge with quick-connect terminals for connection to light. Black face and bezel; blue graduations.. Replacement gauge only.

Fits 75-115 hp EFI FourStroke Outboards, serial number 1B366823 & above.

Mercury Branded, Box Point of Sale Packaged.

FLAGSHIP OIL PRESSURE GAUGE



79-895289A01

Anti-fog lens. Black face and Black bezel; Blue/White graduations.

Fits all MCM/MIE gasoline engines and Mercury/Mariner 25/30/40/45/50/225 (4-stroke) outboards. Sender, if not already installed on the outboard, must be purchased separately.

Mercury Branded, Box Point of Sale Packaged.

FLAGSHIP OIL PRESSURE GAUGE



79-895289A02

Anti-fog lens. Black face and Black bezel; Blue / White graduations.

Fits D3.0L, D3.6L, and 4.2L diesels (1994 & newer) and D2.8, D4.2L, and D7.3L ES & EI models (1997 & newer).

Mercury Branded, Box Point of Sale Packaged.

FLAGSHIP OIL LEVEL GAUGE KIT



79-895290A01

Anti-fog lens. Black face and Black bezel; Blue/White graduations.

Fits V-6 outboard 3 US gal.(11.34 L) and 1.8 US gal.(6.8 L) remote oil reservoirs.

Mercury Branded, Box Point of Sale Packaged.

FLAGSHIP FUEL GAUGE



79-895291A01

Anti-fog lens. Black face and bezel; blue graduations. 12 volt system and 240 ohm sender required.

Mercury Branded, Box Point of Sale Packaged.

79-895291B01

Anti-fog lens. Black face and bezel; blue graduations. 12 volt system and 240 ohm sender required. Priced and packaged in quantities of 24 pcs

Mercury Branded, Box Point of Sale Packaged.

FLAGSHIP DUAL ENGINE SYNCHRONIZER



79-895294A01

Anti-fog lens. Black face and Black bezel; Blue/White graduations. Connects to tachometers.

Fits both 2-stroke and 4-stroke gasoline engine applications.

Mercury Branded, Box Point of Sale Packaged.

ANALOG INSTRUMENTS

SYNCHRONIZEER DRIVER - GAUGES



8M0053532

This product is used with the analog gauge to synchronize multiple engines. Any Admiral, Flagship or International II gauges

FLAGSHIP POWER TRIM GAUGE



79-895292A01

Anti-fog lens. Black face and bezel; blue graduations. Designed for models that have a sender already installed or installation of a sender kit purchased separately. Fits Sterndrive and Outboards
Mercury Branded, Box Point of Sale Packaged.

FUEL GAUGE SENDING UNIT



851052Q

Designed for tanks that have a 5 screw flange. Use with 12 volt system. 33-240 ohm. Adjusts from 4 in.(10.2 cm) to 24 in.(60.7 cm)
Quicksilver Branded, Clamshell Package Point of Sale Packaged.

FLAGSHIP POWER TRIM GAUGE



79-895292B01

Anti-fog lens. Black face and bezel; blue graduations. Designed for models that have a sender already installed or installation of a sender kit purchased separately. Priced and packaged in quantities of 24 pcs
Fits Sterndrives and Outboards
Mercury Branded, Box Point of Sale Packaged.

FLAGSHIP CRUISELOG GAUGE



79-895295A01

Anti-fog lens. Black face and Black bezel; blue graduations. No illumination. Wiring included with this single pack.
Mercury Branded, Box Point of Sale Packaged.

FLAGSHIP PLUS WHITE FACE FAMILY

Large gauge - fits 3-3/8 in.(86 mm) hole in dash. Small gauge - fits 2-1/8 in.(54 mm) hole in dash. 12 volt system. Tachometer selection and settings charts are located following the color group images.

FLAGSHIP INSTRUMENT SET



79-895283A21

Anti-fog lens. White face and white bezel; black graduations. Set includes 0-6000 RPM tachometer, oil pressure gauge, battery meter and water temperature gauge. All illuminated. Mounting hardware also included.
For various Mercury Outboard and MCM products. Will require an AGI converter for Verado (Digital) engines.
Mercury Branded, Box Point of Sale Packaged.

FLAGSHIP TACHOMETER KIT



79-895283A22

Anti-fog lens. 0-5000 RPM. 270 degree dial sweep. White face and White bezel; Black graduations. Outboards require a tachometer harness or ignition/choke assembly for connection. Fits 3-3/8 in. (85 mm) hole in dash.
Diesel Engines only
Mercury Branded, Box Point of Sale Packaged.

FLAGSHIPTACHOMETER KIT



79-895283A23

Anti-fog lens. 0-6000 RPM. 270 degree dial sweep. White face and White bezel; Black graduations. Outboards require a tachometer harness or ignition/choke assembly for connection. Fits 3-3/8 in. (85 mm) hole in dash.

For various Mercury Outboards and MCM products. Will require the use of AGI converter for Verado (Digital) engines
Mercury Branded, Box Point of Sale Packaged.

FLAGSHIPTACHOMETER KIT



79-895283A25

Anti-fog lens. 0-7000 RPM. 270 degree dial sweep. White face and White bezel; Black graduations. Outboards require a tachometer harness or ignition/choke assembly for connection. Fits 3-3/8 in. (85 mm) hole in dash.

For various Mercury Outboards and MCM product. Will require use of AGI converter for Verado (Digital) engines
Mercury Branded, Box Point of Sale Packaged.

FLAGSHIPTACHOMETER KIT



79-895283A26

Anti-fog lens. 0-8000 RPM. 270 degree dial sweep. White face and White bezel; Black graduations. Outboards require a tachometer harness or ignition/choke assembly for connection. Fits 3-3/8 in. (85 mm) hole in dash.

For various Mercury Outboards and MCM products. Will require the use of an AGI converter with Verado (Digital) engines.
Mercury Branded, Box Point of Sale Packaged.

FLAGSHIP SPEEDOMETER



79-895285A21

Anti-fog lens. 10-45 MPH. 270 degree dial sweep. White face and White bezel; Black graduations. Includes 20 ft.(6.1 m) of tubing. Fits 3-3/8 in. (85 mm) hole in dash.

Mercury Branded, Box Point of Sale Packaged.

FLAGSHIP SPEEDOMETER



79-895285A23

Anti-fog lens. 10-65 MPH. 270 degree dial sweep. White face and White bezel; Black graduations. Includes 20 ft.(6.1 m) of tubing. Fits 3-3/8 in. (85 mm) hole in dash.

Mercury Branded, Box Point of Sale Packaged.

79-895285B23

Anti-fog lens. 10-65 MPH. 270 degree dial sweep. White face and bezel; black graduations. Includes 20 ft.(6.1 m) of tubing. Fits 3-3/8 in. (85 mm) hole in dash. Pricing and packaging will be in quantities of 24 pcs.

Mercury Branded, Box Point of Sale Packaged.

FLAGSHIP SPEEDOMETER



79-895285A24

Anti-fog lens. 0-80 MPH. 270 degree dial sweep. White face and White bezel; Black graduations. Includes 20 ft.(6.1 m) of tubing. Fits 3-3/8 in. (85 mm) hole in dash.

Mercury Branded, Box Point of Sale Packaged.

FLAGSHIP SPEEDOMETER



79-895285A26

Anti-fog lens. 0-100 MPH. 270 degree dial sweep. White face and White bezel; Black graduations. Includes 20 ft.(6.1 m) of tubing. Fits 3-3/8 in. (85 mm) hole in dash.

Mercury Branded, Box Point of Sale Packaged.

FLAGSHIP SPEEDOMETER



79-895285A28

Anti-fog lens. 10-50 Knots. 270 degree dial sweep. White face and White bezel; Black graduations. Includes 20 ft.(6.1 m) of tubing. Fits 3-3/8 in. (85 mm) hole in dash.

Mercury Branded, Box Point of Sale Packaged.

DIGITAL DEPTH GAUGE KIT



79-879292A02

White face and white bezel. Digital depth readout to 199 feet, display is backlit for night operation. Easy addition to any boat. Fits in a cutout for standard 2 in.(51 mm) gauge. Kit includes adjustable alarm, transom-mounted/inside-hull-mounted transducer. Easy to follow instructions. The affordable way to add more fun and safety to boating.

Available in multiple bezel colors

Mercury Branded, Box Point of Sale Packaged.

BEZEL 52 MM



879292001

Bezel-Gold 2 inch (52 MM) Bezel is a twist fit that has a round shape. Used on Depth Sounders only

BEZEL 52 MM



879292002

Bezel-Chrome 2 inch (52 MM) Bezel is a twist fit that has a round shape. Used on Depth Sounders only

FLAGSHIP VOLT METER



79-895286A21

Anti-fog lens. White face and White bezel; black graduations. Outboards require a tachometer harness or ignition/choke assembly for connection.

Mercury Branded, Box Point of Sale Packaged.

FLAGSHIP WATER TEMPERATURE GAUGE



79-895287A21

Anti-fog lens. 100 deg.-240 deg.F gauge. White face and White bezel; Black graduations.

Fits all MCM/MIE gasoline engines and Mercury/Mariner V-6 outboards. Sender, if not already installed on the outboard, must be purchased separately.

Mercury Branded, Box Point of Sale Packaged.

FLAGSHIP WATER TEMPERATURE GAUGE



79-895287A22

Anti-fog lens. 60 deg.-200 deg.F gauge. White face and White bezel; Black graduations.

Fits Mercury/Mariner 25 thru 115 FourStroke, 225 FourStroke, 40 (3 & 4 cyl.), 45, 50/60 (3 cyl.), and 70 to 125 hp ; and 1993 and newer Force outboards (Force models must order sender FA299791) Senders must be ordered separately Mercury Branded, Box Point of Sale Packaged.

FLAGSHIP WATER TEMPERATURE GAUGE

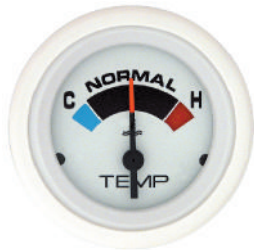

79-895287A23

Anti-fog lens. 100 deg.-240 deg.F gauge. White face and White bezel; Black graduations.

Diesel

Mercury Branded, Box Point of Sale Packaged.

FLAGSHIP WATER PRESSURE GAUGE



79-895288A21

Anti-fog lens. 1 to 15 psi gauge with quick-connect terminals for connection to light. White face and bezel; black graduations. Complete kit. Includes 25 ft.(7.6 m) of tubing and hardware.

Replacement hose not sold separate, obtain locally.

Fits Mercury/Mariner 25 E and EL (U.S. S/N 0C192155 and above; Belgium S/N 9548742 and above), 30 to 125 (except four stroke models), 1998 and older V-6 (3.0L), and Force 40/50.

Mercury Branded, Box Point of Sale Packaged.

79-895288A22

Anti-fog lens. 1 to 15 psi gauge with quick-connect terminals for connection to light. White face and bezel; Black graduations. Replacement gauge only

Fits Mercury/Mariner 25 E and EL (U.S. S/N 0C192155 and above; Belgium S/N 9548742 and above), 30 to 125 (except four stroke models), 1998 and older V-6 (3.0L), and Force 40/50.

Mercury Branded, Box Point of Sale Packaged.

FLAGSHIP WATER PRESSURE GAUGE



79-895288A23

Anti-fog lens. 2 to 30 psi gauge with quick-connect terminals for connection to light. White face and bezel; black graduations. Complete kit. Includes 25 ft.(7.6 m) of tubing and hardware.

Replacement hose not sold separate, obtain locally.

Fits Mercury/Mariner 25/30/40/45/50/75/90/115/225 (4-stroke), all V-6 (except 3.0L 1998 and older) ; and Force 75, 90 and 120. The 75/90/115/225 FourStroke outboards require a reducer fitting p/n 22-86306.

Mercury Branded, Box Point of Sale Packaged.

79-895288A24

Anti-fog lens. 2 to 30 psi gauge with quick-connect terminals for connection to light. White face and White bezel; Black graduations. Replacement gauge only

Fits Mercury/Mariner 25/30/40/45/50/75/90/115/225 (4-stroke), all V-6 (except 3.0L 1998 and older) ; and Force 75, 90 and 120. The 75/90/115/225 FourStroke outboards require a reducer fitting p/n 22-86306.

Mercury Branded, Box Point of Sale Packaged.

FLAGSHIP WATER PRESSURE GAUGE



79-895288A25

Anti-fog lens. 2 to 40 psi gauge with quick-connect terminals for connection to light. White face and bezel; black graduations. Complete kit. Includes 25 ft.(7.6 m) of tubing and hardware.

Replacement hose not sold separate, obtain locally.

Fits 75-115 hp EFI FourStroke Outboards, serial number 1B366823 & above.

Mercury Branded, Box Point of Sale Packaged.

79-895288A26

Anti-fog lens. 2 to 40 psi gauge with quick-connect terminals for connection to light. White face and White bezel; Black graduations. Replacement gauge only

Fits 75-115 hp EFI FourStroke Outboards, serial number 1B366823 & above.

Mercury Branded, Box Point of Sale Packaged.

FLAGSHIP OIL PRESSURE GAUGE



79-895289A21

Anti-fog lens. White face and White bezel; black graduations. Fits all MCM/MIE gasoline engines and Mercury/Mariner 25/30/40/45/50/225 (4-stroke) outboards. Sender, if not already installed on the outboard, must be purchased separately. Mercury Branded, Box Point of Sale Packaged.

FLAGSHIP OIL PRESSURE GAUGE



79-895289A22

Anti-fog lens. White face and White bezel; black graduations. Fits D3.0L, D3.6L, and 4.2L diesels (1994 & newer) and D2.8, D4.2L, and D7.3L ES & EI models (1997 & newer). Mercury Branded, Box Point of Sale Packaged.

FLAGSHIP OIL LEVEL GAUGE KIT



79-895290A21

Anti-fog lens. White face and White bezel; black graduations. Fits V-6 outboard 3 US gal.(11.34 L) and 1.8 US gal.(6.8 L) remote oil reservoirs. Mercury Branded, Box Point of Sale Packaged.

FLAGSHIP FUEL GAUGE



79-895291A21

Anti-fog lens. White face and White bezel; black graduations. 12 volt system and 240 ohm sender required. Mercury Branded, Box Point of Sale Packaged.

FUEL GAUGE SENDING UNIT



851052Q

Designed for tanks that have a 5 screw flange. Use with 12 volt system. 33-240 ohm. Adjusts from 4 in.(10.2 cm) to 24 in.(60.7 cm) Quicksilver Branded, Clamshell Package Point of Sale Packaged.

FLAGSHIP POWER TRIM GAUGE



79-895292A21

Anti-fog lens. White face and bezel; black graduations. Designed for models that have a sender already installed or installation of a sender kit purchased separately. Fits Sterndrives and Outboards Mercury Branded, Box Point of Sale Packaged.

FLAGSHIP DUAL ENGINE SYNCHRONIZER



79-895294A21

Anti-fog lens. White face and White bezel; black graduations. Connects to tachometers. Fits both 2-stroke and 4-stroke gasoline engine applications. Mercury Branded, Box Point of Sale Packaged.

SYNCHRONIZER DRIVER - GAUGES



8M0053532

This product is used with the analog gauge to synchronize multiple engines. Any Admiral, Flagship or International II gauges

FLAGSHIP CRUISELOG GAUGE



79-895295A21

Anti-fog lens. White face and White bezel; black graduations. No illumination. Wiring included with this single pack.
Mercury Branded, Box Point of Sale Packaged.

FLAGSHIP PLUS WHITE FACE WITH CHROME BEZELS

Large gauge - fits 3-3/8 in.(86 mm) hole in dash. Small gauge - fits 2-1/8 in.(54 mm) hole in dash. 12 volt system. Tachometer selection and settings charts are located following the color group images.

FLAGSHIP INSTRUMENT SET



79-895283A41

Anti-fog lens. White face and Chrome bezel; black graduations. Set includes 0-6000 RPM tachometer, oil pressure gauge, battery meter and water temperature gauge. All illuminated. Mounting hardware also included.
For various Mercury Outboard and MCM products. Will require an AGI converter for Verado (Digital) engines.
Mercury Branded, Box Point of Sale Packaged.

FLAGSHIP TACHOMETER



79-895283A42

Anti-fog lens. 0-5000 RPM. 270 degree dial sweep. White face and Chrome bezel; black graduations. Fits 3-3/8 in. (85 mm) hole in dash.
Diesel Engines only
Mercury Branded, Box Point of Sale Packaged.

FLAGSHIP TACHOMETER



79-895283A43

Anti-fog lens. 0-6000 RPM. 270 degree dial sweep. White face and Chrome bezel; black graduations. Outboards require a tachometer harness or ignition/choke assembly for connection. Fits 3-3/8 in. (85 mm) hole in dash.
For various Mercury Outboards and MCM products. Will require AGI converter with Verado (Digital) engines..
Mercury Branded, Box Point of Sale Packaged.

FLAGSHIP TACHOMETER



79-895283A45

Anti-fog lens. 0-7000 RPM. 270 degree dial sweep. White face and Chrome bezel; black graduations. Outboards require a tachometer harness or ignition/choke assembly for connection. Fits 3-3/8 in. (85 mm) hole in dash.
For various Mercury Outboards and MCM products. Will require the use of an AGI converter with Verado (Digital) engines.
Mercury Branded, Box Point of Sale Packaged.

79-895283B43

Anti-fog lens. 0-7000 RPM. 270 degree dial sweep. White face and Chrome bezel; black graduations. Outboards require a tachometer harness or ignition/choke assembly for connection. Fits 3-3/8 in. (85 mm) hole in dash. Priced and packaged in quantities of 24 pcs.
Fits all MCM/MIE gasoline engines; also fits various outboard engines 8hp and higher. See application chart for specific engine models.
Mercury Branded, Box Point of Sale Packaged.

FLAGSHIP TACHOMETER



79-895283A46

Anti-fog lens. 0-8000 RPM. 270 degree dial sweep. White face and Chrome bezel; black graduations. Outboards require a tachometer harness or ignition/choke assembly for connection. Fits 3-3/8 in. (85 mm) hole in dash.
for various Mercury Outboards and MCM products. Will require use of an AGI converter with Verado (Digital) engines.
Mercury Branded, Box Point of Sale Packaged.

ANALOG INSTRUMENTS

FLAGSHIP SPEEDOMETER



79-895285A41

Anti-fog lens. 10-45 MPH. 270 degree dial sweep. White face and Chrome bezel; black graduations. Includes 20 ft.(6.1 m) of tubing. Fits 3-3/8 in. (85 mm) hole in dash.

Mercury Branded, Box Point of Sale Packaged.

FLAGSHIP SPEEDOMETER



79-895285A43

Anti-fog lens. 10-65 MPH. 270 degree dial sweep. White face and Chrome bezel; black graduations. Includes 20 ft.(6.1 m) of tubing. Fits 3-3/8 in. (85 mm) hole in dash.

Mercury Branded, Box Point of Sale Packaged.

79-895285B43

Anti-fog lens. 10-65 MPH. 270 degree dial sweep. White face and Chrome bezel : black graduations. Includes 20 ft.(6.1 m) of tubing. Fits 3-3/8 in. (85 mm) hole in dash. Pricing and packaging will be in quantities of 24 pcs.

Mercury Branded, Box Point of Sale Packaged.

FLAGSHIP SPEEDOMETER



79-895285A44

Anti-fog lens. 0-80 MPH. 270 degree dial sweep. White facial and Chrome bezel; black graduations. Includes 20 ft.(6.1 m) of tubing. Fits 3-3/8 in. (85 mm) hole in dash.

Mercury Branded, Box Point of Sale Packaged.

FLAGSHIP SPEEDOMETER



79-895285A46

Anti-fog lens. 10-100 MPH. 270 degree dial sweep. White face and Chrome bezel; black graduations. Includes 20 ft.(6.1 m) of tubing. Fits 3-3/8 in. (85 mm) hole in dash.

Mercury Branded, Box Point of Sale Packaged.

FLAGSHIP SPEEDOMETER



79-895285A48

Anti-fog lens. 10-50 Knots. 270 degree dial sweep. White face and Chrome bezel; black graduations. Includes 20 ft.(6.1 m) of tubing. Fits 3-3/8 in. (85 mm) hole in dash.

Mercury Branded, Box Point of Sale Packaged.

FLAGSHIP VOLT METER



79-895286A41

Anti-fog lens. White face and Chrome bezel; black graduations. Outboards require a tachometer harness or ignition/choke assembly for connection.

Mercury Branded, Box Point of Sale Packaged.

79-895286B41

Anti-fog lens. White face and Chrome bezel; black graduations. Outboards require a tachometer harness or ignition/choke assembly for connection. Pricing and packaging will be in quantities of 24 pcs.

Mercury Branded, Box Point of Sale Packaged.

FLAGSHIP WATER TEMPERATURE GAUGE



79-895287A41

Anti-fog lens. 100 deg.-240 deg.F gauge. White face and Chrome bezel; black graduations.
Fits all MCM/MIE gasoline engines and Mercury/Mariner V-6 outboards. Sender, if not already installed on the outboard, must be purchased separately.
Mercury Branded, Box Point of Sale Packaged.

FLAGSHIP WATER TEMPERATURE GAUGE



79-895287A42

Anti-fog lens. 60 deg.-200 deg.F gauge. White face and Chrome bezel; black graduations. Also requires reducer fitting 22-86306 for 75 thru 115 FourStroke and 225 FourStroke applications. Coastal flush units require the 12415A 2 temperature sender kit. Order sender separately
Fits Mercury/Mariner 25 thru 115 FourStroke, 225 FourStroke, 40 (3 & 4 cyl.), 45, 50/60 (3 cyl.), and 70 to 125 hp ; and 1993 and newer Force outboards (Force models must order sender FA299791)
Mercury Branded, Box Point of Sale Packaged.

FLAGSHIP WATER PRESSURE GAUGE



79-895288A41

Anti-fog lens. 1 to 15 psi gauge with quick-connect terminals for connection to light. White face and Chrome bezel ; black graduations. Complete kit. Includes 25 ft.(7.6 m) of tubing and hardware.
Replacement hose not sold separate, obtain locally.
Fits Mercury/Mariner 25 E and EL (U.S. S/N 0C192155 and above; Belgium S/N 9548742 and above), 30 to 125 (except four stroke models), 1998 and older V-6 (3.0L), and Force 40/50.
Mercury Branded, Box Point of Sale Packaged.

79-895288A42

Anti-fog lens. 1 to 15 psi gauge with quick-connect terminals for connection to light. White face plate with Chrome bezel ; black graduations. Replacement gauge only.
Fits Mercury/Mariner 25 E and EL (U.S. S/N 0C192155 and above; Belgium S/N 9548742 and above), 30 to 125 (except four stroke models), 1998 and older V-6 (3.0L), and Force 40/50.
Mercury Branded, Box Point of Sale Packaged.

FLAGSHIP WATER PRESSURE GAUGE



79-895288A43

Anti-fog lens. 2 to 30 psi gauge with quick-connect terminals for connection to light. White face and Chrome bezel; black graduations. Complete kit. Includes 25 ft.(7.6 m) of tubing and hardware.
Replacement hose not sold separate, obtain locally.
Fits Mercury/Mariner 25/30/40/45/50/75/90/115/225 (4-stroke), all V-6 (except 3.0L 1998 and older) ; and Force 75, 90 and 120. The 75/90/115/225 FourStroke outboards require a reducer fitting p/n 22-86306.
Mercury Branded, Box Point of Sale Packaged.

79-895288A44

Anti-fog lens. 2 to 30 psi gauge with quick-connect terminals for connection to light. White face and Chrome bezel; black graduations. Replacement Gauge
Fits Mercury/Mariner 25/30/40/45/50/75/90/115/225 (4-stroke), all V-6 (except 3.0L 1998 and older) ; and Force 75, 90 and 120. The 75/90/115/225 FourStroke outboards require a reducer fitting p/n 22-86306.
Mercury Branded, Box Point of Sale Packaged.

FLAGSHIP WATER PRESSURE GAUGE



79-895288A45

Anti-fog lens. 2 to 40 psi gauge with quick-connect terminals for connection to light. White face and Chrome bezel; black graduations. Complete kit. Includes 25 ft.(7.6 m) of tubing and hardware.
Replacement hose not sold separate, obtain locally.
Fits 75-115 hp EFI FourStroke Outboards, serial number 1B366823 & above.
Mercury Branded, Box Point of Sale Packaged.

79-895288A46

Anti-fog lens. 2 to 40 psi gauge with quick-connect terminals for connection to light. White face and Chrome bezel; black graduations.. Replacement gauge only.
Fits 75-115 hp EFI FourStroke Outboards, serial number 1B366823 & above.
Mercury Branded, Box Point of Sale Packaged.

ANALOG INSTRUMENTS

FLAGSHIP OIL PRESSURE GAUGE



79-895289A41

Anti-fog lens. White face and Chrome bezel; black graduations.
Fits all MCM/MIE gasoline engines and Mercury/Mariner 25/30/40/45/50/225 (4-stroke) outboards. Sender, if not already installed on the outboard, must be purchased separately.
Mercury Branded, Box Point of Sale Packaged.

FLAGSHIP OIL PRESSURE GAUGE



79-895289A42

Anti-fog lens. White face and Chrome bezel; black graduations.
Fits D3.0L, D3.6L, and 4.2L diesels (1994 & newer) and D2.8, D4.2L, and D7.3L ES & EI models (1997 & newer).
Mercury Branded, Box Point of Sale Packaged.

FLAGSHIP OIL LEVEL GAUGE KIT



79-895290A41

Anti-fog lens. White face and Chrome bezel; black graduations.
Fits V-6 outboard 3 US gal.(11.34 L) and 1.8 US gal.(6.8 L) remote oil reservoirs.
Mercury Branded, Box Point of Sale Packaged.

FLAGSHIP FUEL GAUGE



79-895291A41

Anti-fog lens. White face and Chrome bezel; black graduations. 12 volt system and 240 ohm sender required.
Mercury Branded, Box Point of Sale Packaged.

79-895291B41

Anti-fog lens. White face and Chrome bezel; black graduations. 12 volt system and 240 ohm sender required. Priced and packaged in quantities of 24 pcs
Mercury Branded, Box Point of Sale Packaged.

FLAGSHIP POWER TRIM GAUGE



79-895292A41

Anti-fog lens. White face and Chrome bezel; black graduations. Designed for models that have a sender already installed or installation of a sender kit purchased separately.

Fits Sterndrives and Outboards
Mercury Branded, Box Point of Sale Packaged.

79-895292B41

Anti-fog lens. White face and Chrome bezel; black graduations. Bulk package of 24 pcs. Designed for models that have a sender already installed or installation of a sender kit purchased separately.

Fits Sterndrives and Outboards
Mercury Branded, Box Point of Sale Packaged.

FLAGSHIP DUAL ENGINE SYNCHRONIZER



79-895294A41

Anti-fog lens. White face and Chrome bezel; black graduations. Connects to tachometers.

Fits both 2-stroke and 4-stroke gasoline engine applications.
Mercury Branded, Box Point of Sale Packaged.

SYNCHRONIZEER DRIVER - GAUGES



8M0053532

This product is used with the analog gauge to synchronize multiple engines. Any Admiral, Flagship or International II gauges

FLAGSHIP CRUISELOG GAUGE



79-895295A41

Anti-fog lens. White face and Chrome bezel; black graduations. No illumination. Wiring included with this single pack. Mercury Branded, Box Point of Sale Packaged.

ADMIRAL PLUS BLACK FACE FAMILY

Large gauge - fits 3-3/8 in. (86 mm) hole in dash. Small gauge - fits 2-1/8 in. (54 mm) hole in dash. 12 volt system. Tachometer selection and settings charts are located following the color group images.

ADMIRAL INSTRUMENT SET



79-895283Q01

Anti-fog lens. Black face and black bezel; red graduations. Set includes 0-6000 RPM tachometer, oil pressure gauge, battery meter and water temperature gauge. All illuminated. Mounting hardware also included. For various Mercury Outboards and MCM products. Will require use of an AGI converter with Verado (Digital) engines. Quicksilver Branded, Box Point of Sale Packaged.

ADMIRAL TACHOMETER KIT



79-895283Q02

Anti-fog lens. 0-5000 RPM. 270 degree dial sweep. Black face and Black bezel; Red graduations. Outboards require a tachometer harness or ignition/choke assembly for connection. Fits 3-3/8 in. (85 mm) hole in dash.

Diesel Engines only
Mercury Branded, Box Point of Sale Packaged.

ADMIRAL TACHOMETER KIT



79-895283Q03

Anti-fog lens. 0-6000 RPM. 270 degree dial sweep. Black face and Black bezel; Red graduations. Outboards require a tachometer harness or ignition/choke assembly for connection. Fits 3-3/8 in. (85 mm) hole in dash.

For various Mercury Outboards and MCM products. Will require use of an AGI converter with Verado (Digital) engines. Quicksilver Branded, Box Point of Sale Packaged.

ADMIRAL TACHOMETER KIT



79-895283Q05

Anti-fog lens. 0-7000 RPM. 270 degree dial sweep. Black face and Black bezel; Red graduations. Outboards require a tachometer harness or ignition/choke assembly for connection. Fits 3-3/8 in. (85 mm) hole in dash.

For various Mercury Outboards and MCM products. Will require use of an AGI converter with Verado (Digital) engines. Quicksilver Branded, Box Point of Sale Packaged.

ADMIRAL TACHOMETER

79-895283B13

Anti-fog lens. 0-7000 RPM. 270 degree dial sweep. Black face and Black bezel; Red graduations. Outboards require a tachometer harness or ignition/choke assembly for connection. Fits 3-3/8 in. (85 mm) hole in dash. Priced and packaged in quantities of 24 pcs.

For various Mercury Outboards and MCM products. Will require use of an AGI converter with Verado (Digital) engines. Mercury Branded, Box Point of Sale Packaged.

ANALOG INSTRUMENTS

ADMIRAL TACHOMETER KIT



79-895283Q06

Anti-fog lens. 0-8000 RPM. 270 degree dial sweep. Black face and Black bezel; Red graduations. Outboards require a tachometer harness or ignition/choke assembly for connection. Fits 3-3/8 in. (85 mm) hole in dash.

For various Mercury Outboards and MCM products. Will require an AGI converter with Veradp (Digital) engines.

Quicksilver Branded, Box Point of Sale Packaged.

ADMIRAL SPEEDOMETER



79-895285Q01

Anti-fog lens. 10-45 MPH. 270 degree dial sweep. Black face and Black bezel; White/Red graduations. Includes 20 ft.(6.1 m) of tubing. Fits 3-3/8 in. (85 mm) hole in dash.

Quicksilver Branded, Box Point of Sale Packaged.

ADMIRAL SPEEDOMETER



79-895285Q03

Anti-fog lens. 10-65 MPH. 270 degree dial sweep. Black face and Black bezel; White/Red graduations. Includes 20 ft.(6.1 m) of tubing. Fits 3-3/8 in. (85 mm) hole in dash.

Quicksilver Branded, Box Point of Sale Packaged.

ADMIRAL SPEEDOMETER



79-895285Q04

Anti-fog lens. 0-80 MPH. 270 degree dial sweep. Black face and Black bezel; White/Red graduations. Includes 20 ft.(6.1 m) of tubing. Fits 3-3/8 in. (85 mm) hole in dash.

Quicksilver Branded, Box Point of Sale Packaged.

ADMIRAL SPEEDOMETER



79-895285Q08

Anti-fog lens. 10-40 Knots. 270 degree dial sweep. Black face and Black bezel; White/Red graduations. Includes 20 ft.(6.1 m) of tubing. Fits 3-3/8 in. (85 mm) hole in dash.

Quicksilver Branded, Box Point of Sale Packaged.

DIGITAL DEPTH GAUGE KIT



79-879292A01

Black face and black bezel. Digital depth readout to 199 feet, display is backlit for night operation. Easy addition to any boat. Fits in a cutout for standard 2 in.(51 mm) gauge. Kit includes adjustable alarm, transom-mounted/inside-hull-mounted transducer. Easy to follow instructions. The affordable way to add more fun and safety to boating.

Available in Multiple bezel colors

Mercury Branded, Box Point of Sale Packaged.

BEZEL 52 MM



879292001

Bezel-Gold 2 inch (52 MM) Bezel is a twist fit that has a round shape. Used on Depth Sounders only

BEZEL 52 MM



879292002

Bezel-Chrome 2 inch (52 MM) Bezel is a twist fit that has a round shape. Used on Depth Sounders only

ADMIRAL VOLT METER

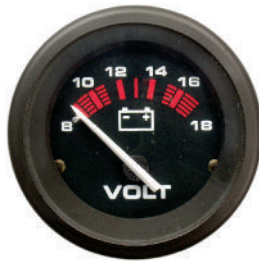

79-895286Q01

Anti-fog lens. Black face and Black bezel; Red/White graduations. Outboards require a tachometer harness or ignition/choke assembly for connection.

Quicksilver Branded, Box Point of Sale Packaged.

WATER TEMPERATURE GAUGE



79-895287Q01

Anti-fog lens. 100 deg.-240 deg.F gauge. Black face and Black bezel; white/red graduations. Order sender separately. Also requires reducer fitting 22-86306 for 75 thru 115 FourStroke and 225 FourStroke applications. Coastal flush units require the 12415A 2 temperature sender kit.

Fits Mercury/Mariner 25 thru 115 FourStroke, 225 FourStroke, 40 (3 & 4 cyl.), 45, 50/60 (3 cyl.), and 70 to 125 hp ; and 1993 and newer Force outboards (Force models must order sender FA299791)

Quicksilver Branded, Box Point of Sale Packaged.

WATER TEMPERATURE GAUGE



79-895287Q02

Anti-fog lens. 100 deg.-220 deg.F gauge. Black face and Black bezel; white/red graduations. Sender must be ordered separately. Also requires reducer fitting 22-86306 for 75 thru 115 FourStroke and 225 FourStroke applications. Coastal flush units require the 12415A 2 temperature sender kit.

Fits Mercury/Mariner 25 thru 115 FourStroke, 225 FourStroke, 40 (3 & 4 cyl.), 45, 50/60 (3 cyl.), and 70 to 125 hp ; and 1993 and newer Force outboards (Force models must order sender FA299791 and discard sender included with gauge.

Quicksilver Branded, Box Point of Sale Packaged.

ADMIRAL WATER PRESSURE GAUGE



79-895288Q01

Anti-fog lens. 1 to 15 psi gauge with quick-connect terminals for connection to light. Black face and Black bezel; red graduations. Complete kit. Includes 25 ft.(7.6 m) of tubing and hardware.

Replacement hose not sold separate, obtain locally.

Fits Mercury/Mariner 25/30/40/45/50/75/90/115/225 (4-stroke), all V-6 (except 3.0L 1998 and older) ; and Force 75, 90 and 120. The 75/90/115/225 FourStroke outboards require a reducer fitting p/n 22-86306.

Quicksilver Branded, Box Point of Sale Packaged.

79-895288Q02

Anti-fog lens. 1 to 15 psi gauge with quick-connect terminals for connection to light. Black face and Black bezel; red graduations. Replacement gauge only.

Fits Mercury/Mariner 25 E and EL (U.S. S/N 0C192155 and above; Belgium S/N 9548742 and above), 30 to 125 (except four stroke models), 1998 and older V-6 (3.0L), and Force 40/50.

Quicksilver Branded, Box Point of Sale Packaged.

Not all parts listed are available for the European, C.I.S., Africa and Middle East Markets.

For more information, please contact your local Mercury, Mariner, MerCruiser or Quicksilver Office.

ANALOG INSTRUMENTS

ADMIRAL WATER PRESSURE GAUGE



79-895288Q03

Anti-fog lens. 2 to 30 psi gauge with quick-connect terminals for connection to light. Black face and Black bezel; red graduations. Complete kit. Includes 25 ft.(7.6 m) of tubing and hardware.

Replacement hose not sold separate, obtain locally.

Fits Mercury/Mariner 25/30/40/45/50/75/90/115/225 (4-stroke), all V-6 (except 3.0L 1998 and older) ; and Force 75, 90 and 120. The 75/90/115/225 FourStroke outboards require a reducer fitting p/n 22-86306.

Quicksilver Branded, Box Point of Sale Packaged.

79-895288Q04

Anti-fog lens. 2 to 30 psi gauge with quick-connect terminals for connection to light. Black face and Black bezel; red graduations. Replacement gauge only.

Fits Mercury/Mariner 25/30/40/45/50/75/90/115/225 (4-stroke), all V-6 (except 3.0L 1998 and older) ; and Force 75, 90 and 120. The 75/90/115/225 FourStroke outboards require a reducer fitting p/n 22-86306.

Quicksilver Branded, Box Point of Sale Packaged.

ADMIRAL WATER PRESSURE GAUGE



79-895288Q05

Anti-fog lens. 2 to 40 psi gauge with quick-connect terminals for connection to light. Black face and Black bezel; red graduations. Complete kit. Includes 25 ft.(7.6 m) of tubing and hardware.

Replacement hose not sold separate, obtain locally.

Fits 75-115 hp EFI FourStroke Outboards, serial number 1B366823 & above.

Quicksilver Branded, Box Point of Sale Packaged.

79-895288Q06

Anti-fog lens. 2 to 40 psi gauge with quick-connect terminals for connection to light. Black face and Black bezel; red graduations. Replacement gauge only.

Fits 75-115 hp EFI FourStroke Outboards, serial number 1B366823 & above.

Quicksilver Branded, Box Point of Sale Packaged.

ADMIRAL OIL PRESSURE GAUGE



79-895289Q01

Anti-fog lens. Black face and Black bezel; Red/white graduations.

Fits all MCM/MIE gasoline engines and Mercury/Mariner 25/30/40/45/50/225 (4-stroke) outboards. Sender, if not already installed on the outboard, must be purchased separately.

Quicksilver Branded, Box Point of Sale Packaged.

OIL PRESSURE SENDER KIT



8M0068785

Includes sender and harness used with oil pressure gauges and 21 ft.(6.4 m) of wire.

Fits Mercury/Mariner 25/30/40/45/50/60 (4-stroke).

ADMIRAL OIL LEVEL GAUGE KIT



79-895290Q01

Anti-fog lens. Black face and Black bezel; Red/White graduations.

Fits V-6 outboard 3 US gal.(11.34 L) and 1.8 US gal.(6.8 L) remote oil reservoirs.

Quicksilver Branded, Box Point of Sale Packaged.

ADMIRAL FUEL GAUGE



79-895291Q01

Anti-fog lens. Black face and Black bezel; Red/White graduations. 12 volt system and 240 ohm sender required.

Quicksilver Branded, Box Point of Sale Packaged.

79-895291B11

Anti-fog lens. Black face and Black bezel; red graduations. 12 volt system and 240 ohm sender required.
Priced and packaged in quantities of 24 pcs
Quicksilver Branded, Box Point of Sale Packaged.

ADMIRAL POWER TRIM GAUGE



79-895292Q01

Admiral Plus series gauge. Anti-fog lens. Black face and bezel; red graduations. Designed for models that have a sender already installed or installation of a sender kit purchased separately.
Fits MCM and Outboards
Quicksilver Branded, Box Point of Sale Packaged.

ADMIRAL TRIM GAUGE

79-895292B11

Anti-fog lens. Black face and Black bezel; red graduations. 12 volt system. Priced and packaged in quantities of 24 pcs
Quicksilver Branded, Box Point of Sale Packaged.

ADMIRAL DUAL ENGINE SYNCHRONIZER



79-895294Q01

Anti-fog lens. Black face and Black bezel; red graduations. Connects to tachometers.
Fits both 2-stroke and 4-stroke gasoline engine applications.
Quicksilver Branded, Box Point of Sale Packaged.

SYNCHRONIZEER DRIVER - GAUGES



8M0053532

This product is used with the analog gauge to synchronize mulitpe engines.
Any Admiral, Flagship or International II gauges

ADMIRAL CRUISELOG GAUGE



79-895295Q01

Anti-fog lens. Black face and Black bezel; Red/White graduations. No illumination. Wiring included with this single pack.
Quicksilver Branded, Box Point of Sale Packaged.

ADMIRAL PLUS BLACK WITH CHROME BEZEL

Large gauge - fits 3-3/8 in. (86 mm) hole in dash. Small gauge - fits 2-1/8 in. (54 mm) hole in dash. 12 volt system. Tachometer selection and setting charts are located following the color group images.

ADMIRAL INSTRUMENT SET



79-895283Q61

Anti-fog lens. Black face and Chrome bezel; red graduations. Set includes 0-6000 RPM tachometer, oil pressure gauge, battery meter and water temperature gauge. All illuminated. Mounting hardware also included.
For various Mercury Outboards and MCM products. Will require an AGI converter with Verado (Digital) engines.
Quicksilver Branded, Box Point of Sale Packaged.

ADMIRAL TACHOMETER



79-895283Q62

Anti-fog lens. 0-5000 RPM. 270 degree dial sweep. Black face and Chrome bezel; red graduations. Fits 3-3/8 in. (85 mm) hole in dash.
Diesel Engines only
Quicksilver Branded, Box Point of Sale Packaged.

ANALOG INSTRUMENTS

ADMIRAL TACHOMETER



79-895283Q63

Anti-fog lens. 0-6000 RPM. 270 degree dial sweep. Black face and Chrome bezel; red graduations. Outboards require a tachometer harness or ignition/choke assembly for connection. Fits 3-3/8 in. (85 mm) hole in dash.

For various Mercury Outboards and MCM products. Will require an AGI converter for Verado (Digital) engines.L

Quicksilver Branded, Box Point of Sale Packaged.

79-895283B63

Anti-fog lens. 0-6000 RPM. 270 degree dial sweep. Black face and Chrome bezel; red graduations. Outboards require a tachometer harness or ignition/choke assembly for connection. Fits 3-3/8 in. (85 mm) hole in dash. Priced and packaged in quantities of 24 pcs.

Fits all MCM/MIE gasoline engines and D1.7L DTI & D2.8L/D4.2L D-Tronic diesel engines; also fits various outboard engines 8hp and higher. See application chart for specific engine models.

Quicksilver Branded, Box Point of Sale Packaged.

ADMIRAL TACHOMETER



79-895283Q65

Anti-fog lens. 0-7000 RPM. 270 degree dial sweep. Black face and Chrome bezel; red graduations. Outboards require a tachometer harness or ignition/choke assembly for connection. Fits 3-3/8 in. (85 mm) hole in dash.

For various Mercury Outboards and MCM products. Will require an AGI converter for Verado (Digital) engines.L

Quicksilver Branded, Box Point of Sale Packaged.

79-895283B65

Anti-fog lens. 0-7000 RPM. 270 degree dial sweep. Black face and Chrome bezel; red graduations. Outboards require a tachometer harness or ignition/choke assembly for connection. Fits 3-3/8 in. (85 mm) hole in dash. Priced and packaged in quantities of 24 pcs.

Fits all MCM/MIE gasoline engines; also fits various outboard engines 8hp and higher. See application chart for specific engine models.

Quicksilver Branded, Box Point of Sale Packaged.

ADMIRAL TACHOMETER



79-895283Q66

Anti-fog lens. 0-8000 RPM. 270 degree dial sweep. Black face and Chrome bezel; red graduations. Outboards require a tachometer harness or ignition/choke assembly for connection. Fits 3-3/8 in. (85 mm) hole in dash.

For various Mercury Outboards and MCM products. Will require an AGI converter for Verado (Digital) engines.L

Quicksilver Branded, Box Point of Sale Packaged.

79-895283B66

Anti-fog lens. 0-8000 RPM. 270 degree dial sweep. Black face and Chrome bezel; red graduations. Outboards require a tachometer harness or ignition/choke assembly for connection. Fits 3-3/8 in. (85 mm) hole in dash. Priced and packaged in quantities of 24 pcs.

Fits all MCM/MIE gasoline engines; also fits various outboard engines 8hp and higher. See application chart for specific engine models.

Quicksilver Branded, Box Point of Sale Packaged.

ADMIRAL SPEEDOMETER



79-895285Q61

Anti-fog lens. 10-45 MPH. 270 degree dial sweep. Black face and Chrome bezel; red graduations. Includes 20 ft.(6.1 m) of tubing. Fits 3-3/8 in. (85 mm) hole in dash.

Quicksilver Branded, Box Point of Sale Packaged.

79-895285B61

Anti-fog lens. 10-45 MPH. 270 degree dial sweep. Black face and Chrome bezel; red graduations. Includes 20 ft.(6.1 m) of tubing. Fits 3-3/8 in. (85 mm) hole in dash. Pricing and packaging will be in quantities of 24 pcs.

Quicksilver Branded, Box Point of Sale Packaged.

ADMIRAL SPEEDOMETER



79-895285Q63

Anti-fog lens. 10-65 MPH. 270 degree dial sweep. Black face and Chrome bezel; red graduations. Includes 20 ft.(6.1 m) of tubing. Fits 3-3/8 in. (85 mm) hole in dash.

Quicksilver Branded, Box Point of Sale Packaged.

79-895285B63

Anti-fog lens. 10-65 MPH. 270 degree dial sweep. Black face and Chrome bezel; red graduations. Includes 20 ft. (6.1 m) of tubing. Fits 3-3/8 in. (85 mm) hole in dash. Pricing and packaging will be in quantities of 24 pcs.

Quicksilver Branded, Box Point of Sale Packaged.

ADMIRAL SPEEDOMETER



79-895285Q64

Anti-fog lens. 10-80 MPH. 270 degree dial sweep. Black face and Chrome bezel; red graduations. Includes 20 ft. (6.1 m) of tubing. Fits 3-3/8 in. (85 mm) hole in dash.

Quicksilver Branded, Box Point of Sale Packaged.

ADMIRAL SPEEDOMETER



79-895285Q68

Anti-fog lens. 10-40 Knots. 270 degree dial sweep. Black face and Chrome bezel; red graduations. Includes 20 ft. (6.1 m) of tubing. Fits 3-3/8 in. (85 mm) hole in dash.

Quicksilver Branded, Box Point of Sale Packaged.

ADMIRAL VOLT METER



79-895286Q61

Anti-fog lens. Black face and Chrome bezel; red/white graduations. Outboards require a tachometer harness or ignition/choke assembly for connection.

Quicksilver Branded, Box Point of Sale Packaged.

ADMIRAL WATER TEMPERATURE GAUGE



79-895287Q61

Anti-fog lens. 100 deg.-240 deg.F gauge. Black face and Chrome bezel; red graduations.

Fits all MCM/MIE gasoline engines and Mercury/Mariner V-6 outboards. Sender, if not already installed on the outboard, must be purchased separately.

Quicksilver Branded, Box Point of Sale Packaged.

ADMIRAL WATER TEMPERATURE GAUGE



79-895287Q62

Anti-fog lens. 60 deg.-220 deg.F gauge. Black face and Chrome bezel; red/white graduations.

Fits Mercury/Mariner 25 thru 115 FourStroke, 225 FourStroke, 40 (3 & 4 cyl.), 45, 50/60 (3 cyl.), and 70 to 125 hp ; and 1993 and newer Force outboards (Force models must order sender FA299791) Senders must be ordered separately

Quicksilver Branded, Box Point of Sale Packaged.

ADMIRAL WATER PRESSURE GAUGE



79-895288Q61

Anti-fog lens. 1 to 15 psi gauge with quick-connect terminals for connection to light. Black face and Chrome bezel; red graduations. Complete kit. Includes 25 ft. (7.6 m) of tubing and hardware.

Replacement hose not sold separate, obtain locally.

Fits Mercury/Mariner 25/30/40/45/50/75/90/115/225 (4-stroke), all V-6 (except 3.0L 1998 and older) ; and Force 75, 90 and 120. The 75/90/115/225 FourStroke outboards require a reducer fitting p/n 22-86306.

Quicksilver Branded, Box Point of Sale Packaged.

79-895288Q62

Anti-fog lens. 1 to 15 psi gauge with quick-connect terminals for connection to light. Black face and Chrome bezel; red graduations. Replacement gauge only.

Fits Mercury/Mariner 25 E and EL (U.S. S/N 0C192155 and above; Belgium S/N 9548742 and above), 30 to 125 (except four stroke models), 1998 and older V-6 (3.0L), and Force 40/50.

Quicksilver Branded, Box Point of Sale Packaged.

ANALOG INSTRUMENTS

ADMIRAL WATER PRESSURE GAUGE



79-895288Q63

Anti-fog lens. 2 to 30 psi gauge with quick-connect terminals for connection to light. Black face and Chrome bezel; red graduations. Complete kit. Includes 25 ft.(7.6 m) of tubing and hardware.

Replacement hose not sold separate, obtain locally.

Fits Mercury/Mariner 25/30/40/45/50/75/90/115/225 (4-stroke), all V-6 (except 3.0L 1998 and older) ; and Force 75, 90 and 120. The 75/90/115/225 FourStroke outboards require a reducer fitting p/n 22-86306.

Quicksilver Branded, Box Point of Sale Packaged.

79-895288Q64

Anti-fog lens. 2 to 30 psi gauge with quick-connect terminals for connection to light. Black face and Chrome bezel; red graduations. Replacement gauge only.

Fits Mercury/Mariner 25/30/40/45/50/75/90/115/225 (4-stroke), all V-6 (except 3.0L 1998 and older) ; and Force 75, 90 and 120. The 75/90/115/225 FourStroke outboards require a reducer fitting p/n 22-86306.

Quicksilver Branded, Box Point of Sale Packaged.

ADMIRAL WATER PRESSURE GAUGE



79-895288Q65

Anti-fog lens. 2 to 40 psi gauge with quick-connect terminals for connection to light. Black face and Chrome bezel; red graduations. Complete kit. Includes 25 ft.(7.6 m) of tubing and hardware.

Replacement hose not sold separate, obtain locally.

Fits 75-115 hp EFI FourStroke Outboards, serial number 1B366823 & above.

Quicksilver Branded, Box Point of Sale Packaged.

79-895288Q66

Anti-fog lens. 2 to 40 psi gauge with quick-connect terminals for connection to light. Black face and Chrome bezel; red graduations. Replacement gauge only.

Fits 75-115 hp EFI FourStroke Outboards, serial number 1B366823 & above.

Quicksilver Branded, Box Point of Sale Packaged.

ADMIRAL OIL PRESSURE GAUGE



79-895289Q61

Anti-fog lens. Black face and Chrome bezel; red graduations.

Fits all MCM/MIE gasoline engines and Mercury/Mariner 25/30/40/45/50/225 (4-stroke) outboards. Sender, if not already installed on the outboard, must be purchased separately.

Quicksilver Branded, Box Point of Sale Packaged.

OIL PRESSURE SENDER KIT



8M0068785

Includes sender and harness used with oil pressure gauges and 21 ft.(6.4 m) of wire.

Fits Mercury/Mariner 25/30/40/45/50/60 (4-stroke).

ADMIRAL OIL LEVEL GAUGE KIT



79-895290Q61

Anti-fog lens. Black face and Chrome bezel; Red/White graduations.

Fits V-6 outboard 3 US gal.(11.34 L) and 1.8 US gal.(6.8 L) remote oil reservoirs.

Quicksilver Branded, Box Point of Sale Packaged.

ADMIRAL FUEL GAUGE



79-895291Q61

Anti-fog lens. Black face and Chrome bezel; red graduations. 12 volt system and 240 ohm sender required.

Quicksilver Branded, Box Point of Sale Packaged.

ADMIRAL TRIM GAUGE



79-895292Q61

Anti-fog lens. Black face and Chrome bezel; red graduations. 12 volt system
Quicksilver Branded, Box Point of Sale Packaged.

79-895292B61

Anti-fog lens. Black face and Chrome bezel; red graduations. Bulk package of 24 pcs. 12 volt system
Quicksilver Branded, Box Point of Sale Packaged.

ADMIRAL DUAL ENGINE SYNCHRONIZER



79-895294Q61

Anti-fog lens. Black face and Chrome bezel; red graduations. Connects to tachometers.
Fits both 2-stroke and 4-stroke gasoline engine applications.
Quicksilver Branded, Box Point of Sale Packaged.

SYNCHRONIZEER DRIVER - GAUGES



8M0053532

This product is used with the analog gauge to synchronize multiple engines.
Any Admiral, Flagship or International II gauges

ADMIRAL CRUISELOG GAUGE



79-895295Q61

Anti-fog lens. Black face and Chrome bezel; red graduations. No illumination.
Wiring included with this single pack.
Quicksilver Branded, Box Point of Sale Packaged.

ADMIRAL PLUS WHITE FACE FAMILY

Large gauge - fits 3-3/8 in. (86 mm) hole in dash. Small gauge - fits 2-1/8 in. (54 mm) hole in dash. 12 volt system. Tachometer selection and settings charts are located following the color group images.

ADMIRAL INSTRUMENT SET



79-895283Q21

Anti-fog lens. White face and black bezel; black graduations. Set includes 0-6000 RPM tachometer, oil pressure gauge, battery meter and water temperature gauge. All illuminated. Mounting hardware also included.

For various Mercury Outboards and MCM engines. Will require an AGI converter with Verado (Digital) engines.

Quicksilver Branded, Box Point of Sale Packaged.

ADMIRAL TACHOMETER



79-895283Q22

Anti-fog lens. 0-5000 RPM. 270 degree dial sweep. White face and Black bezel; Black graduations. Outboards require a tachometer harness or ignition/choke assembly for connection. Fits 3-3/8 in. (85 mm) hole in dash.

Diesel Engines only

Quicksilver Branded, Box Point of Sale Packaged.

ANALOG INSTRUMENTS

ADMIRAL TACHOMETER



79-895283Q23

Anti-fog lens. 0-6000 RPM. 270 degree dial sweep. White face and Black bezel; Black graduations. Outboards require a tachometer harness or ignition/choke assembly for connection. Fits 3-3/8 in. (85 mm) hole in dash.

For various Mercury Outboards and MCM engines. Will require an AGI converter with Verado (Digital) engines.

Quicksilver Branded, Box Point of Sale Packaged.

ADMIRAL TACHOMETER



79-895283Q25

Anti-fog lens. White face and black bezel; black graduations. Set includes 0-7000 RPM tachometer, oil pressure gauge, battery meter and water temperature gauge. All illuminated. Mounting hardware also included.

For various Mercury Outboards and MCM engines. Will require an AGI converter with Verado (Digital) engines.

Quicksilver Branded, Box Point of Sale Packaged.

ADMIRAL TACHOMETER



79-895283Q26

Anti-fog lens. 0-8000 RPM. 270 degree dial sweep. White face and Black bezel; Black graduations. Outboards require a tachometer harness or ignition/choke assembly for connection. Fits 3-3/8 in. (85 mm) hole in dash.

For various Mercury Outboards and MCM engines. Will require an AGI converter with Verado (Digital) engines.

Quicksilver Branded, Box Point of Sale Packaged.

ADMIRAL SPEEDOMETER

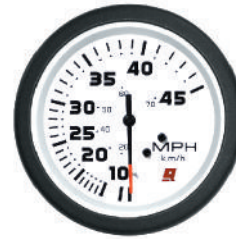

79-895285Q21

Anti-fog lens. 10-45 MPH. 270 degree dial sweep. White face and Black bezel; Black graduations. Includes 20 ft.(6.1 m) of tubing. Fits 3-3/8 in. (85 mm) hole in dash.

Quicksilver Branded, Box Point of Sale Packaged.

ADMIRAL SPEEDOMETER



79-895285Q23

Anti-fog lens. 10-65 MPH. 270 degree dial sweep. White face and Black bezel; Black graduations. Includes 20 ft.(6.1 m) of tubing. Fits 3-3/8 in. (85 mm) hole in dash.

Quicksilver Branded, Box Point of Sale Packaged.

ADMIRAL SPEEDOMETER



79-895285Q24

Anti-fog lens. 0-80 MPH. 270 degree dial sweep. White face and Black bezel; Black graduations. Includes 20 ft.(6.1 m) of tubing. Fits 3-3/8 in. (85 mm) hole in dash.

Quicksilver Branded, Box Point of Sale Packaged.

ADMIRAL SPEEDOMETER



79-895285Q28

Anti-fog lens. 10-40 Knots. 270 degree dial sweep. White face and Black bezel; Black graduations. Includes 20 ft.(6.1 m) of tubing. Fits 3-3/8 in. (85 mm) hole in dash.

Quicksilver Branded, Box Point of Sale Packaged.

DIGITAL DEPTH GAUGE KIT



79-879292A02

White face and white bezel. Digital depth readout to 199 feet, display is backlit for night operation. Easy addition to any boat. Fits in a cutout for standard 2 in.(51 mm) gauge. Kit includes adjustable alarm, transom-mounted/inside-hull-mounted transducer. Easy to follow instructions. The affordable way to add more fun and safety to boating.

Available in multiple bezel colors

Mercury Branded, Box Point of Sale Packaged.

BEZEL 52 MM



879292001

Bezel-Gold 2 inch (52 MM) Bezel is a twist fit that has a round shape. Used on Depth Sounders only

BEZEL 52 MM



879292002

Bezel-Chrome 2 inch (52 MM) Bezel is a twist fit that has a round shape. Used on Depth Sounders only

ADMIRAL VOLT METER



79-895286Q21

Anti-fog lens. White face and Black bezel; black graduations. Outboards require a tachometer harness or ignition/choke assembly for connection.

Quicksilver Branded, Box Point of Sale Packaged.

WATER TEMPERATURE GAUGE



79-895287Q21

Anti-fog lens. 100 deg.-240 deg.F gauge. White face and Black bezel; Black graduations. Includes sender. Also requires reducer fitting 22-86306 for 75 thru 115 FourStroke and 225 FourStroke applications. Coastal flush units require the 12415A 2 temperature sender kit.

Fits Mercury/Mariner 25 thru 115 FourStroke, 225 FourStroke, 40 (3 & 4 cyl.), 45, 50/60 (3 cyl.), and 70 to 125 hp ; and 1993 and newer Force outboards (Force models must order sender FA299791 and discard sender included with gauge.

Quicksilver Branded, Box Point of Sale Packaged.

ADMIRAL WATER TEMPERATURE GAUGE

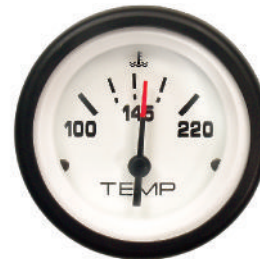

79-895287Q22

Anti-fog lens. 60 deg.-200 deg.F gauge. White face and Black bezel; Black graduations. Sender must be ordered separately. Also requires reducer fitting 22-86306 for 75 thru 115 FourStroke and 225 FourStroke applications. Coastal flush units require the 12415A 2 temperature sender kit.

Fits Mercury/Mariner 25 thru 115 FourStroke, 225 FourStroke, 40 (3 & 4 cyl.), 45, 50/60 (3 cyl.), and 70 to 125 hp ; and 1993 and newer Force outboards (Force models must order sender FA299791)

Quicksilver Branded, Box Point of Sale Packaged.

Not all parts listed are available for the European, C.I.S., Africa and Middle East Markets.

For more information, please contact your local Mercury, Mariner, MerCruiser or Quicksilver Office.

ANALOG INSTRUMENTS

ADMIRAL WATER PRESSURE GAUGE



79-895288Q21

Anti-fog lens. 1 to 15 psi gauge with quick-connect terminals for connection to light. White face and Black bezel; Black graduations. Complete kit. Includes 25 ft.(7.6 m) of tubing and hardware.

Replacement hose not sold separate, obtain locally.

Fits Mercury/Mariner 25 E and EL (U.S. S/N 0C192155 and above; Belgium S/N 9548742 and above), 30 to 125 (except four stroke models), 1998 and older V-6 (3.0L), and Force 40/50.

Quicksilver Branded, Box Point of Sale Packaged.

79-895288Q22

Anti-fog lens. 1 to 15 psi gauge with quick-connect terminals for connection to light. White face and Black bezel; Black graduations. Replacement gauge only.

Fits Mercury/Mariner 25 E and EL (U.S. S/N 0C192155 and above; Belgium S/N 9548742 and above), 30 to 125 (except four stroke models), 1998 and older V-6 (3.0L), and Force 40/50.

Quicksilver Branded, Box Point of Sale Packaged.

ADMIRAL WATER PRESSURE GAUGE



79-895288Q23

Anti-fog lens. 2 to 30 psi gauge with quick-connect terminals for connection to light. White face and Black bezel; Black graduations. Complete kit. Includes 25 ft.(7.6 m) of tubing and hardware.

Replacement hose not sold separate, obtain locally.

Fits Mercury/Mariner 25/30/40/45/50/75/90/115/225 (4-stroke), all V-6 (except 3.0L 1998 and older) ; and Force 75, 90 and 120. The 75/90/115/225 FourStroke outboards require a reducer fitting p/n 22-86306.

Quicksilver Branded, Box Point of Sale Packaged.

79-895288Q24

Anti-fog lens. 2 to 30 psi gauge with quick-connect terminals for connection to light. White face and Black bezel; Black graduations. Replacement gauge only.

Fits Mercury/Mariner 25/30/40/45/50/75/90/115/225 (4-stroke), all V-6 (except 3.0L 1998 and older) ; and Force 75, 90 and 120. The 75/90/115/225 FourStroke outboards require a reducer fitting p/n 22-86306.

Quicksilver Branded, Box Point of Sale Packaged.

ADMIRAL WATER PRESSURE GAUGE



79-895288Q25

Anti-fog lens. 2 to 40 psi gauge with quick-connect terminals for connection to light. White face and Black bezel; Black graduations. Complete kit. Includes 25 ft.(7.6 m) of tubing and hardware.

Replacement hose not sold separate, obtain locally.

Fits 75-115 hp EFI FourStroke Outboards, serial number 1B366823 & above.

Quicksilver Branded, Box Point of Sale Packaged.

79-895288Q26

Anti-fog lens. 2 to 40 psi gauge with quick-connect terminals for connection to light. White face and Black bezel; Black graduations. Replacement gauge only.

Fits 75-115 hp EFI FourStroke Outboards, serial number 1B366823 & above.

Quicksilver Branded, Box Point of Sale Packaged.

ADMIRAL OIL PRESSURE GAUGE



79-895289Q21

Anti-fog lens. White face and Black bezel; black graduations.

Fits all MCM/MIE gasoline engines and Mercury/Mariner 25/30/40/45/50/225 (4-stroke) outboards. Sender, if not already installed on the outboard, must be purchased separately.

Quicksilver Branded, Box Point of Sale Packaged.

OIL PRESSURE SENDER KIT



8M0068785

Includes sender and harness used with oil pressure gauges and 21 ft.(6.4 m) of wire.

Fits Mercury/Mariner 25/30/40/45/50/60 (4-stroke).

ADMIRAL FUEL GAUGE



79-895291Q21

Anti-fog lens. White face and Black bezel; black graduations. 12 volt system and 240 ohm sender required.
Quicksilver Branded, Box Point of Sale Packaged.

79-895291B31

Anti-fog lens. White face and Black bezel; black graduations. 12 volt system and 240 ohm sender required. Bulk package of 24 pcs.
Quicksilver Branded, Box Point of Sale Packaged.

ADMIRAL POWER TRIM GAUGE



79-895292Q21

Anti-fog lens. White face and black bezel; black graduations. Designed for models that have a sender already installed or installation of a sender kit purchased separately.

Fits MCM and Outboards

Quicksilver Branded, Box Point of Sale Packaged.

79-895292B31

Anti-fog lens. White face and black bezel; black graduations. Designed for models that have a sender already installed or installation of a sender kit purchased separately. Bulk package of 24 pcs.

Fits MCM and Outboards

Quicksilver Branded, Box Point of Sale Packaged.

ADMIRAL DUAL ENGINE SYNCHRONIZER



79-895294Q21

Anti-fog lens. White face and Black bezel; black graduations. Connects to tachometers.

Fits both 2-stroke and 4-stroke gasoline engine applications.

Quicksilver Branded, Box Point of Sale Packaged.

SYNCHRONIZEER DRIVER - GAUGES



8M0053532

This product is used with the analog gauge to synchronize multiple engines. Any Admiral, Flagship or International II gauges

ADMIRAL CRUISELOG GAUGE



79-895295Q21

Anti-fog lens. White face and Black bezel; black graduations. No illumination. Wiring included with this single pack.

Quicksilver Branded, Box Point of Sale Packaged.

INTERNATIONAL II FAMILY GAUGES

Large gauge - fits 3-3/8 in. (86 mm) hole in dash. Small gauge - fits 2-1/8 in. (54 mm) hole in dash. 12 volt system. Tachometer selection and settings charts are located following the color group images.

INTERNATIONAL II INSTRUMENT SET



79-895283Q41

Anti-fog lens. Black face and black bezel; orange/white graduations. Set includes 0-6000 RPM tachometer, oil pressure gauge, battery meter and water temperature gauge. All illuminated. Mounting hardware also included.

Fits MCM/MIE D3.0L, D3.6L, and 4.2L diesels (1994 & newer.)

Quicksilver Branded, Box Point of Sale Packaged.

ANALOG INSTRUMENTS

INTERNATIONAL II TACH



79-895283Q43

Anti-fog lens. 0-6000 RPM. 270 degree dial sweep. Black face and Black bezel; Orange/White graduations. Outboards require a tachometer harness or ignition/choke assembly for connection. Fits 3-3/8 in. (85 mm) hole in dash.

For various Mercury Outboards and MCM products. Will require an AGI converter with Verado (Digital) engines.

Quicksilver Branded, Box Point of Sale Packaged.

INTERNATIONAL II TACH



79-895283Q45

Anti-fog lens. 0-7000 RPM. 270 degree dial sweep. Black face and Black bezel; Orange/White graduations. Outboards require a tachometer harness or ignition/choke assembly for connection. Fits 3-3/8 in. (85 mm) hole in dash.

For various Mercury Outboards and MCM products. Will require an AGI converter with Verado (Digital) engines.

Quicksilver Branded, Box Point of Sale Packaged.

INTERNATIONAL II TACH



79-895283Q46

Anti-fog lens. 0-8000 RPM. 270 degree dial sweep. Black face and Black bezel; Orange/White graduations. Outboards require a tachometer harness or ignition/choke assembly for connection. Fits 3-3/8 in. (85 mm) hole in dash.

For various Mercury Outboards and MCM products. Will require an AGI converter with Verado (Digital) engines.

Quicksilver Branded, Box Point of Sale Packaged.

INTERNATIONAL II SPEEDOMETER



79-895285Q41

Anti-fog lens. 10-45 MPH . 270 degree dial sweep. Black face and black bezel; orange/white graduations. Includes 20 ft.(6.1 m) of tubing. Fits 3-3/8 in. (85 mm) hole in dash.

Quicksilver Branded, Box Point of Sale Packaged.

79-895285Q43

Anti-fog lens. 10-65 MPH . 270 degree dial sweep. Black face and black bezel; orange/white graduations. Includes 20 ft.(6.1 m) of tubing. Fits 3-3/8 in. (85 mm) hole in dash.

Quicksilver Branded, Box Point of Sale Packaged.

INTERNATIONAL II SPEEDOMETER



79-895285Q44

Anti-fog lens. 10-80 MPH . 270 degree dial sweep. Black face and black bezel; orange/white graduations. Includes 20 ft.(6.1 m) of tubing. Fits 3-3/8 in. (85 mm) hole in dash.

Quicksilver Branded, Box Point of Sale Packaged.

INTERNATIONAL II SPEEDOMETER



79-895285Q48

Anti-fog lens. 10-50 Knots . 270 degree dial sweep. Black face and black bezel; orange/white graduations. Includes 20 ft.(6.1 m) of tubing. Fits 3-3/8 in. (85 mm) hole in dash.

Quicksilver Branded, Box Point of Sale Packaged.

INTERNATIONAL II VOLT METER



79-895286Q41

Anti-fog lens. Black face and Black bezel; Orange/White graduations. Quicksilver Branded, Box Point of Sale Packaged.

INTERNATIONAL II WATER TEMPERATURE GAUGE



79-895287Q41

Anti-fog lens. 100 deg.-240 deg.F gauge. Black face and Black bezel; Orange/White graduations. Fits all MCM/MIE gasoline engines and Mercury/Mariner V-6 outboards. Sender, if not already installed on the outboard, must be purchased separately. Quicksilver Branded, Box Point of Sale Packaged.

INTERNATIONAL II WATER PRESSURE GAUGE



79-895288Q41

Anti-fog lens. 1 to 15 psi gauge with quick-connect terminals for connection to light. Black face and Black bezel; Orange graduations. Complete kit. Includes 25 ft.(7.6 m) of tubing and hardware. Replacement hose not sold separate, obtain locally. Fits Mercury/Mariner 25/30/40/45/50/75/90/115/225 (4-stroke), all V-6 (except 3.0L 1998 and older) ; and Force 75, 90 and 120. The 75/90/115/225 FourStroke outboards require a reducer fitting p/n 22-86306. Quicksilver Branded, Box Point of Sale Packaged.

79-895288Q42

Anti-fog lens. 1 to 15 psi gauge with quick-connect terminals for connection to light. Black face and Black bezel; Orange graduation. Service replacement gauge. Fits Mercury/Mariner 25/30/40/45/50/75/90/115/225 (4-stroke), all V-6 (except 3.0L 1998 and older) ; and Force 75, 90 and 120. The 75/90/115/225 FourStroke outboards require a reducer fitting p/n 22-86306. Quicksilver Branded, Box Point of Sale Packaged.

INTERNATIONAL II WATER PRESSURE GAUGE



79-895288Q43

Anti-fog lens. 2 to 30 psi gauge with quick-connect terminals for connection to light. Black face and Black bezel; Orange graduations. Complete kit. Includes 25 ft.(7.6 m) of tubing and hardware. Replacement hose not sold separate, obtain locally. Fits Mercury/Mariner 25/30/40/45/50/75/90/115/225 (4-stroke), all V-6 (except 3.0L 1998 and older) ; and Force 75, 90 and 120. The 75/90/115/225 FourStroke outboards require a reducer fitting p/n 22-86306. Quicksilver Branded, Box Point of Sale Packaged.

79-895288Q44

Anti-fog lens. 2 to 30 psi gauge with quick-connect terminals for connection to light. Black face and Black bezel; Orange graduations. Service replacement gauge. Fits Mercury/Mariner 25/30/40/45/50/75/90/115/225 (4-stroke), all V-6 (except 3.0L 1998 and older) ; and Force 75, 90 and 120. The 75/90/115/225 FourStroke outboards require a reducer fitting p/n 22-86306. Quicksilver Branded, Box Point of Sale Packaged.

INTERNATIONAL II WATER PRESSURE GAUGE



79-895288Q45

Anti-fog lens. 2 to 40 psi gauge with quick-connect terminals for connection to light. Black face and Black bezel; Orange graduations. Complete kit. Includes 25 ft.(7.6 m) of tubing and hardware. Replacement hose not sold separate, obtain locally. Fits 75-115 hp EFI FourStroke Outboards, serial number 1B366823 & above. Quicksilver Branded, Box Point of Sale Packaged.

79-895288Q46

Anti-fog lens. 2 to 40 psi gauge with quick-connect terminals for connection to light. Black face and Black bezel; Orange graduations. Replacement gauge only. Fits 75-115 hp EFI FourStroke Outboards, serial number 1B366823 & above. Quicksilver Branded, Box Point of Sale Packaged.

ANALOG INSTRUMENTS

INTERNATIONAL II OIL PRESSURE GAUGE



79-895289Q41

Anti-fog lens. Black face and Black bezel; Orange/White graduations. Fits all MCM/MIE gasoline engines and Mercury/Mariner 25/30/40/45/50/225 (4-stroke) outboards. Sender, if not already installed on the outboard, must be purchased separately. Quicksilver Branded, Box Point of Sale Packaged.

OIL PRESSURE SENDER KIT



8M0068785

Includes sender and harness used with oil pressure gauges and 21 ft.(6.4 m) of wire. Fits Mercury/Mariner 25/30/40/45/50/60 (4-stroke).

INTERNATIONAL II FUEL GAUGE



79-895291Q41

Anti-fog lens. Black face and Black bezel; Orange/White graduations. Bulk Package of 24 pcs. 12 volt system and 240 ohm sender required. Quicksilver Branded, Box Point of Sale Packaged.

INTERNATIONAL II TRIM GAUGE



79-895292Q41

Anti-fog lens. Black face and Black bezel; Orange/White graduations. 12 volt system. Quicksilver Branded, Box Point of Sale Packaged.

INTERNATIONAL II DUAL ENGINE SYNCHRONIZER



79-895294Q41

Anti-fog lens. Black face and Black bezel; Orange/White graduations. Connects to tachometers. Fits both 2-stroke and 4-stroke gasoline engine applications. Quicksilver Branded, Box Point of Sale Packaged.

SYNCHRONIZER DRIVER - GAUGES



8M0053532

This product is used with the analog gauge to synchronize multiple engines. Any Admiral, Flagship or International II gauges.

INTERNATIONAL II CRUISELOG GAUGE



79-895295Q41

Anti-fog lens. Black face and Black bezel; Orange/White graduations. No illumination. Wiring included with this single pack. Quicksilver Branded, Box Point of Sale Packaged.

QSS REPLACEMENT GAUGES

QSS SPEEDOMETER



79-883623Q 2

Stainless steel casing. 0-80 MPH. White face and bezel; black graduations. Fits 3-3/8 in. (86 mm) hole in dash.

QSS VOLTMETER

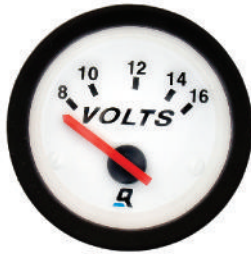

79-883626Q 2

8-16 volts. White face and bezel; black graduations.

QSS POWER TRIM GAUGE



79-883634Q 2

White face and bezel; back graduations.
Fits MCM and Outboards

DEPTH SOUNDERS

DIGITAL DEPTH GAUGE KIT



79-879292A01

Black face and black bezel. Digital depth readout to 199 feet, display is backlit for night operation. Easy addition to any boat. Fits in a cutout for standard 2 in.(51 mm) gauge. Kit includes adjustable alarm, transom-mounted/inside-hull-mounted transducer. Easy to follow instructions. The affordable way to add more fun and safety to boating.

Available in Multiple bezel colors

Mercury Branded, Box Point of Sale Packaged.

DIGITAL DEPTH GAUGE KIT



79-879292A02

White face and white bezel. Digital depth readout to 199 feet, display is backlit for night operation. Easy addition to any boat. Fits in a cutout for standard 2 in.(51 mm) gauge. Kit includes adjustable alarm, transom-mounted/inside-hull-mounted transducer. Easy to follow instructions. The affordable way to add more fun and safety to boating.

Available in multiple bezel colors

Mercury Branded, Box Point of Sale Packaged.

DIGITAL DEPTH GAUGE KIT



79-879292A03

Beige face and black bezel. Digital depth readout to 199 feet, display is backlit for night operation. Easy addition to any boat. Fits in a cutout for standard 2 in.(51 mm) gauge. Kit includes adjustable alarm, transom-mounted/inside-hull-mounted transducer. Easy to follow instructions. The affordable way to add more fun and safety to boating.

Mercury Branded, Box Point of Sale Packaged.

DIGITAL DEPTH GAUGE KIT



79-879292A04

Silver face and black bezel. Digital depth readout to 199 feet, display is backlit for night operation. Easy addition to any boat. Fits in a cutout for standard 2 in.(51 mm) gauge. Kit includes adjustable alarm, transom-mounted/inside-hull-mounted transducer. Easy to follow instructions. The affordable way to add more fun and safety to boating.

Mercury Branded, Box Point of Sale Packaged.

DIGITAL DEPTH GAUGE KIT



79-879292A05

Digital depth readout 2.5 ft to 200 ft display at speeds of up to 63 MPH. It has backlit lighting for night operation and includes the ability to set shallow water alarm. Easy addition to any boat. Fits in a cutout for standard 2 in. (51 mm) gauge. Order face plate, bezel and transducer separately (Standard bezel and face dial list below)
Mercury Branded, Box Point of Sale Packaged.

TRANSDUCER - IN HULL/TRANSOM DEPTH ONLY



879292A08

Transducer that can be mounted In-Hull or Transom - Depth only
Can be used on most boats - mounted to the outside of the transom

BEZEL 52 MM



879292001

Bezel-Gold 2 inch (52 MM) Bezel is a twist fit that has a round shape. Used on Depth Sounders only

BEZEL 52 MM



879292002

Bezel-Chrome 2 inch (52 MM) Bezel is a twist fit that has a round shape. Used on Depth Sounders only

BEZEL 52 MM



879292003

Bezel-Flat Black 2 inch (52 MM) Bezel is a twist fit that has a round shape. Used on Depth Sounders only

BEZEL 52 MM



879292004

Bezel-White 2 inch (52 MM) Bezel is a twist fit that has a round shape. Used on Depth Sounders only

FACE PLATE

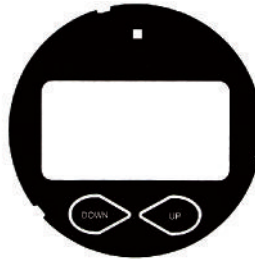

879292005

Face Plate -Color Black 2 inch (52 MM) Bezel is a twist fit that has a round shape. Used on Depth Sounders only

FACE PLATE



879292009

Face Plate -Color White 2 inch (52 MM) Bezel is a twist fit that has a round shape. Used on Depth Sounders only

FACE PLATE

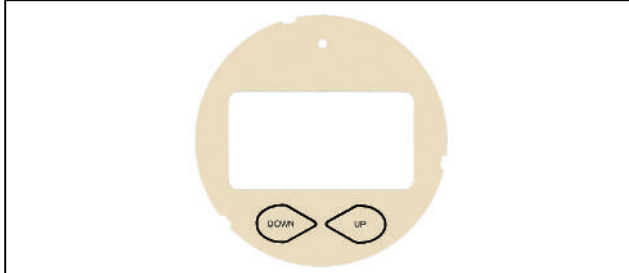

879292007

Face Plate -Color Beige 2 inch (52 MM) Bezel is a twist fit that has a round shape. Used on Depth Sounders only

FACE PLATE

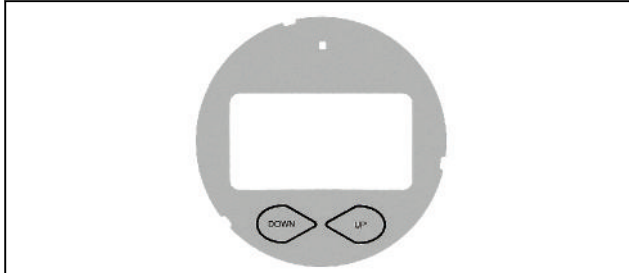

879292008

Face Plate -Color Silver 2 inch (52 MM) Bezel is a twist fit that has a round shape. Used on Depth Sounders only

DIGITAL DEPTH/ TEMP GAUGE KIT



79-879292K11

Digital depth readout displays 2.5 to 200 ft deep at speeds up to 63 MPH. Includes ability to set shallow water alarm warning. Also displays air or water temp. Display is backlit for night operation. Easy addition to any boat. Fits in a cutout for standard 2 in.(51 mm) gauge.

*Order bezel and transducer separately. (ProView bezel and special face dial listed below.) (Order with 879292A09 or A10 Transducers)
Mercury Branded, Box Point of Sale Packaged.

TRANSDUCER - THRU HULL



79-879292A09

Transducer for Depth and Temp gauge that has 2 3/4 inch threads for deep mounting can be used in most sterndrive and inboard applications

TRANSDUCER - IN HULL/TRANSOM



79-879292A10

Transducer that mounts In-hull or Transom that works with Depth / Temp gauge 879292A11
Can be used on most boats - mounted to the outside of the transom

BEZEL 52 MM



879155001

Bezel-White 2 inch (52 MM) Bezel is a snap fit that has a round shape.

BEZEL 52 MM



879155002

Bezel-Black Flat 2 inch (52 MM) Bezel is a snap fit that has a round shape.

BEZEL 52 MM



879155003

Bezel-Chrome 2 inch (52 MM) Bezel is a snap fit that has a round shape.

BEZEL 52 MM



879155005

Bezel-Black Gloss 2 inch (52 MM) Bezel is a snap fit that has a round shape.

BEZEL 52 MM



879154001

Bezel-White 2 inch (52 MM) Bezel is a snap fit that has a flat shape.

BEZEL 52 MM



879154002

Bezel-Black Flat 2 inch (52 MM) Bezel is a snap fit that has a flat shape.

BEZEL 52 MM



879154003

Bezel-Chrome 2 inch (52 MM) Bezel is a snap fit that has a flat shape.

BEZEL 52 MM



879154005

Bezel-Black Gloss 2 inch (52 MM) Bezel is a snap fit that has a flat shape.

BEZEL 52 MM



879156001

Bezel-White 2 inch (52 MM) Bezel is a snap fit that has a taper shape.

BEZEL 52 MM



879156002

Bezel-Black Flat 2 inch (52 MM) Bezel is a snap fit that has a taper shape.

BEZEL 52 MM



879156003

Bezel-Chrome 2 inch (52 MM) Bezel is a snap fit that has a taper shape.

BEZEL 52 MM



879156005

Bezel-Black Gloss 2 inch (52 MM) Bezel is a snap fit that has a taper shape.

FACE PLATE

879292012

Face Plate -Silver 2 inch (52 MM) Bezel is Proview version only. Used on Depth/Temp gauges only

VDO FAMILY GAUGES

VDO PRIMARY STATION INSTRUMENTATION - STANDARD



881800A 1

Pre-wired panel with 21 pin Deutsch connector for 1.7L stern drives/inboards. Basic Instrument Set. VDO tach, warning lights for low oil pressure, charge indicator, glow plug activation, coolant temp., water in fuel. Includes key switch, stop button, instrument lights/audio warning test switch. Fits MCM.MIE - D1.7L DTI diesels.

VDO PRIMARY STATION INSTRUMENTATION - OPTIONAL



881801A 1

Optional pre-wired panel with 21 pin Deutsch connector for 1.7L stern drives. Full Instrument Set. VDO tach, oil pressure, water temperature, battery meter & trim gauge. Also warning lights for low oil pressure, charge indicator, glow plug activation, coolant temp., water in fuel. Includes key switch, stop button, instrument lights/audio warning test switch. Fits MCM D1.7L DTI diesels.

SPEEDOMETER PICKUPS

SPEEDOMETER PICKUP



77409A 1

Pickup and mounting screws only

SPEEDOMETER PICKUP KIT



77409B 1

For use with bulk pack speedometers. Includes pickup, misc. hardware and 20 ft. (6.1 m) of tubing. Priced & packaged in qty. of 24

SPEEDOMETER PICKUP TUBING



32- 54950 53

53 ft.(16.15 m) tubing.

ANALOG INSTRUMENTS

32- 54950600

1 roll of 1500 ft.(457.5 m) tubing.

PITOT SENSOR KIT



8M0059530

Components needed to add pitot for speedometer gauges
150 4 Stroke Engines

WATER PRESSURE PICK-UP KITS

HOSE KIT



32-892156A01

Contains the necessary tubing, tee fitting and instruction sheet to allow the use of a 15 PSI Analog Water Pressure Gauge with the otherwise digital 1.5L OptiMax outboard.

Fits the 75/90/115hp (1.5L) OptiMax Outboard Engine, Model Year 2004 and newer.

ANALOG WATER PRESSURE FITTING KIT



32-8M0088855

Fitting kit allows installation of an analog water pressure gauges to the engine.
2.1L F75-115 Four Stroke

LAGREE FITTING FOR 2-40 PSI- WATER PRESSURE



22-896094A01

Fitting that connects to block to hook up Water pressure gauge. This fitting is included in the 40 psi gauge "kit".

Fits 75-115 hp EFI FourStroke outboards, serial number 1B366823-2B094995.

WATER PRESSURE KIT



8M0059531

Components needed for water pressure gauges
150 4 Stroke Engines

WATER TEMPERATURE SENDERS

Water temperature senders used for operation of a temperature gauge.

WATER TEMPERATURE SENDER



13536A13

A two wire temperature sender for use on V-6 outboard product. Furnished standard on engine powerhead, the fiche card specific to the application should be used to verify correct use.

WATER TEMPERATURE SENDER



13536A14

A four wire temperature sender for use on V-6 outboard product. Furnished standard on engine powerhead, the fiche card specific to the application should be used to verify correct use.

WATER TEMPERATURE SENDER



12415

(1/8"-27 NPT threads)
Fits outboard applications.

TEMPERATURE SENDER KIT



12415A 2

Allows adding a temperature sender to outboards equipped with a factory built coastal flush. Includes a temperature sender, fittings, cable ties and instruction sheet. This kit provides for the use of a coastal flush and a temperature sender at the same time.

Fits Mercury/Mariner 75-125 hp. (1993 and newer) 2 cycle outboards. Primarily designed for adding to a Saltwater model which comes with the coastal flush as standard equipment.

ADAPTER HARNESS



84- 11149A55

Allows water temperature gauge hook-up to the 225 EFI FourStroke outboard.

WATER TEMPERATURE SENDER



15995

Used for temperature gauge
Fits MCM 3.7L engines

ENGINE WATER TEMPERATURE SENDER



49734

For dual station installations, used for temperature gauge
Fits MCM/MIE engines

WATER TEMPERATURE SENDER



806490T

3/8 in. x 18 NPT threads, used for temperature gauge
Fits MCM/MIE engines

WATER TEMPERATURE SENDER



97258A 1

1/2 in. x 14 NPT threads, used for temperature gauge
Fits MCM/MIE engines

COOLANT TEMPERATURE SENDER



805218T

Used for temperature gauge
Fits MCM/MIE EFI models

OIL PRESSURE SENDERS

OIL PRESSURE SENSOR KIT



866814A01

Required when SmartCraft is installed on 3.0L MPI & Vazer engines. Replaces the original analog oil pressure sensor with a digital sensor.
Fits MCM 3.0L MPI & Vazer engines

OIL PRESSURE SENDER



8M0068784

For use with 80 psi electric oil pressure gauge

OIL PRESSURE SENDER KIT



8M0068785

Includes sender and harness used with oil pressure gauges and 21 ft.(6.4 m) of wire.
Fits Mercury/Mariner 25/30/40/45/50/60 (4-stroke).

OIL PRESSURE SENDER



8M0068784

For use with 80 psi electric oil pressure gauge

OIL PRESSURE SENDER



889835A01

150 PSI oil gauge sender with a 90 degree elbow and installation instruction sheet.
F225 4 stroke engine

POWER TRIM SENDERS

POWER TRIM SENDER



805320A03

Includes trim limit switch also.
Fits MC-I, R, MR, Alpha One, Gen II, Bravo drives.

POWER TRIM SENDER



805130A 6

For dual station applications.
Fits MCM I/R/MR/Alpha One/Gen II/Bravo One & Two drives.

POWER TRIM SENDER



805130A 8

For dual station applications.
Fits MCM TR & TRS drives.

POWER TRIM SENDER CONVERSION KIT



805134A 3

Converts single station sender to a dual station sender.
Fits MCM Alpha One/Gen II/Bravo One & Two drives.

ANALOG TRIM SENDER (PORT MOUNT)



8M0098273

Port mount analog trim sender (black color)
40-60 Family 2, 75-115 EFI and Optimax (not digital Optimax) - Port mount only

ANALOG TRIM SENDER (STARBOARD MOUNT)



8M0098264

Starboard mount analog trim sender (natural color)
40-60 Family 2, 75-115 EFI and Optimax - Starboard mount only

POWER TRIM SENDER



822573A12

Port mounted. Contains 6-32 threaded mounting screws.
Fits various in-line outboards. See application chart for specific engine models.

POWER TRIM SENDER



859187A 1

Port mounted.
Fits all SmartCraft compatible engines.

POWER TRIM SENDER



888617001

Starboard mounted.
Fits the Mercury/Mariner V-225 FourStroke outboard engine.

POWER TRIM SENDER



891777A01

Starboard Mounted. Required for digital gauge applications.
Fits SmartCraft compatible engines.

TRIM SENSOR CONVERTER KIT



8M0059529

This kit will allow you to convert the signal from the digital sensor to an analog signal. It will allow you to drive an analog gauge for trim only without changing the sensor to an analog sensor. This kit will connect directly to the harness inside the engine cowl.
F150 EFI FourStroke outboard engine only

ANALOG INSTRUMENTS

TRIM CONVERTER AND TILT UP LIMIT KIT



8M0087542

This kit allows the conversion of the trim signal from the analog sender to a digital output for Smartcraft gauge applications. The kit also has an additional feature that allows the max tilt up position to be set to avoid interference when tilting the engine completely up.

2.1L F75-115 Four Stroke

POWER TRIM SENDER CHART

Mercury/Mariner Trim Senders

Model	Brand	Model Notes	Year Range	Country	Serial # Range	Port Mount Trim Sender	Stbd. Mount Trim Sender
25 FourStroke	Mercury/Mariner	Carb Models only	1998 - 2006	USA	0G590000 and up	822573A12	N/A
25 FourStroke	Mercury/Mariner	Carb Models only	1999 - 2006	BEL	0P017000 and up	822573A12	N/A
25 FourStroke	Mercury/Mariner	EFI w/ 6-32 threads	2006 - 2016	JPN	0R106999 and up	822573A12	N/A
25 FourStroke	Mercury/Mariner	EFI w/ 6-32 threads	2006 - 2016	BEL	0P401000 and up	822573A12	N/A
30	Mercury/Mariner	2 cylinder	1995 - 2016	USA	0G124405 and up	822573A12	N/A
30	Mercury/Mariner	2 cylinder	1995 - 2016	BEL	9840763 and up	822573A12	N/A
30 FourStroke	Mercury/Mariner	3 cylinder Non-BigFoot Models.	1999 - 2005	USA	0G760300 - 1B226999	N/A	8M0098264
30 FourStroke	Mercury/Mariner	3 cylinder Non-BigFoot models.	1999 - 2005	BEL	0P017000 - 0P400999	N/A	8M0098264
30 FourStroke	Mercury/Mariner	EFI w/ 6-32 threads	2006 - 2016	JPN	0R106999 and up	822573A12	N/A
30 FourStroke	Mercury/Mariner	EFI w/ 6-32 threads	2006 - 2016	BEL	0P401000 and up	822573A12	N/A
30 JET	Mercury/Mariner	4 cylinder	1993 - 1997	USA	0C159200 - 0G589999	N/A	N/A
30 JET	Mercury/Mariner	3 cylinder	1998 - 2000	USA	0G590000 - 0T178499	822573A12	N/A
30 JET	Mercury/Mariner	3 cylinder	1999 - 2000	BEL	0P017000 - 0P094499	822573A12	N/A
35	Mercury/Mariner	2 cylinder	1984 - 1989	USA	6445653 - 0C221999	N/A	N/A
35	Mercury/Mariner	2 cylinder	1984 - 1989	BEL	9384476 and up	N/A	N/A
35	Mercury/Mariner	2 cylinder	1984 - 1989	CAN	7209608 and up	N/A	N/A
40	Mercury/Mariner	4 cylinder with integral trim.	1989 - 1992	USA	0C159200 - 0D181999	N/A	N/A
40	Mercury/Mariner	4 cylinder with integral trim.	1989 - 1992	BEL	9570790 - 9740999	N/A	N/A
40	Mercury/Mariner	4 cylinder	1993 - 1997	USA	0D182000 - 0G589999	N/A	8M0098264
40	Mercury/Mariner	4 cylinder	1993 - 1997	BEL	9741000 - 9973099	N/A	8M0098264
40	Mercury/Mariner	2 cylinder	1995 - 2016	USA	0G124405 and up	822573A12	N/A
40	Mercury/Mariner	2 cylinder	1995 - 2016	BEL	9840763 and up	822573A12	N/A
40	Mercury/Mariner	3 cylinder, 59 CID, Long shaft only.	1997 1/2 - 2016	USA	0G531301 and up	822573A12	N/A
40	Mercury/Mariner	3 cylinder, 59 CID, Long shaft only.	1997 1/2 - 2016	BEL	9973100 and up	822573A12	N/A
40 FourStroke	Mercury/Mariner	3 cylinder Non-BigFoot models.	1999 - 2016	USA	0G760300 and up	N/A	8M0098264
40 FourStroke	Mercury/Mariner	3 cylinder Non-BigFoot models.	1999 - 2016	BEL	0P017000 and up	N/A	8M0098264
40 FourStroke	Mercury/Mariner	3 cylinder BigFoot models.	1999 - 2002	USA	0G760300 - 0T408999	N/A	8M0098264
40 FourStroke	Mercury/Mariner	3 cylinder BigFoot models.	1999 - 2002	BEL	0P017000 - 0P153499	N/A	8M0098264
40 FourStroke	Mercury/Mariner	4 cylinder Italy/Bodensee	1995 - 1998	USA	0G231123 - 0G760299	822573A12	N/A
40 FourStroke	Mercury/Mariner	4 cylinder Italy/Bodensee	1999 - 2000	BEL	0P073323 - 0P094499	N/A	8M0098264
40 FourStroke	Mercury/Mariner	4 cylinder, 996 cc., BigFoot models.	2001 - 2016	USA	0T228405 - 1B344306	N/A	8M0098264
40 FourStroke	Mercury/Mariner	4 cylinder, 996 cc., BigFoot models.	2001 - 2016	BEL	0P094500 and up	N/A	8M0098264
40 FourStroke	Mercury/Mariner	4 cylinder, 996 cc., BigFoot models.	2006 - 2016	CHN	1C000001 and up	N/A	8M0098264

Model	Brand	Model Notes	Year Range	Country	Serial # Range	Port Mount Trim Sender	Std. Mount Trim Sender
40 JET	Mercury/Mariner		2001 - 2016	USA	0T178500 and up	822573A12	N/A
40 JET	Mercury/Mariner		2001 - 2016	BEL	0P094500 and up	822573A12	N/A
45	Mercury/Mariner	4 cylinder	1986 - 1989	USA	5531630 - 0D000749	N/A	N/A
45	Mercury/Mariner	4 cylinder	1986 - 1989	AUS	8063985 and up	N/A	N/A
45	Mercury/Mariner	4 cylinder	1986 - 1989	BEL	9248006 - 9683054	N/A	N/A
45	Mercury/Mariner	4 cylinder	1986 - 1989	CAN	7143688 and up	N/A	N/A
45 FourStroke	Mercury/Mariner	4 cylinder Italy/Bodensee	1995 - 1998	USA	0G231123 - 0G760299	822573A12	N/A
45 FourStroke	Mercury/Mariner	4 cylinder Italy/Bodensee	1999 - 2000	BEL	0P073323 - 0P094499	N/A	8M0098264
45 JET	Mercury/Mariner	3 cylinder, 51.8 CID	1993 - 1997	USA	0D182000 - 0G589999	N/A	8M0098264
45 JET	Mercury/Mariner	3 cylinder, 59 CID	1998 - 2000	USA	0G590000 - 0T178499	822573A12	N/A
45 JET	Mercury/Mariner	3 cylinder, 59 CID	1998 - 2000	BEL	0P017000 - 0P094499	822573A12	N/A
50	Mercury/Mariner	4 cylinder with external trim.	1976 - 1985	USA	4357640 - 6428680	N/A	N/A
50	Mercury/Mariner	4 cylinder with external trim.	1976 - 1985	AUS	8030090 and up	N/A	N/A
50	Mercury/Mariner	4 cylinder with external trim.	1976 - 1985	BEL	9107214 - 9469199	N/A	N/A
50	Mercury/Mariner	4 cylinder with external trim.	1976 - 1985	CAN	7068998 - 7208332	N/A	N/A
50	Mercury/Mariner	3 cylinder with external trim.	1986 - 1992	USA	6428681 - 0D181999	N/A	N/A
50	Mercury/Mariner	3 cylinder with external trim.	1986 - 1992	BEL	9385911 - 9733881	N/A	N/A
50	Mercury/Mariner	3 cylinder with external trim.	1986 - 1992	CAN	7208333 and up	N/A	N/A
50	Mercury/Mariner	3 cylinder, 51.8 CID	1993 - 1997	USA	0D182000 - 0G589999	N/A	8M0098264
50	Mercury/Mariner	3 cylinder, 51.8 CID	1993 - 1997	BEL	9733882 - 9973099	N/A	8M0098264
50	Mercury/Mariner	3 cylinder, 59 CID	1998 - 2016	USA	0G590000 and up	822573A12	N/A
50	Mercury/Mariner	3 cylinder, 59 CID	1998 - 2016	BEL	9973100 and up	822573A12	N/A
50 FourStroke	Mercury/Mariner	4 cylinder Non-BigFoot models.	1995 - 1998	USA	0G231123 - 0G760299	822573A12	N/A
50 FourStroke	Mercury/Mariner	4 cylinder Non-BigFoot models.	1999 - 2000	USA	0G760300 - 0T178499	N/A	8M0098264
50 FourStroke	Mercury/Mariner	4 cylinder BigFoot models.	1998 - 2000	USA	0G590000 - 0T178499	N/A	8M0098264
50 FourStroke	Mercury/Mariner	4 cylinder, 996 cc., all models.	2001 - 2016	USA	0T178500 - 1B344306	N/A	8M0098264
50 FourStroke	Mercury/Mariner	4 cylinder, 996 cc., all models.	2001 - 2016	BEL	0P094500 and up	N/A	8M0098264
50 FourStroke	Mercury/Mariner	4 cylinder, 996 cc., BigFoot models.	2006 - 2016	CHN	1C000001 and up	N/A	8M0098264
55	Mercury/Mariner	3 cylinder, 51.8 CID	1996 - 1997	USA	0D00750 - 0G589999	N/A	N/A
55	Mercury/Mariner	3 cylinder, 51.8 CID	1996 - 1997	BEL	9741042 - 9973099	N/A	N/A
55	Mercury/Mariner	3 cylinder, 59 CID	1998 - 2016	USA	0G590000 and up	N/A	8M0098264
55	Mercury/Mariner	3 cylinder, 59 CID	1998 - 2016	BEL	9973100 and up	N/A	8M0098264
60	Mercury/Mariner	3 cylinder with external trim.	1984 - 1987	USA	6428681 - 0B122929	N/A	N/A
60	Mercury/Mariner	3 cylinder with external trim.	1984 - 1987	BEL	9385911 - 9469199	N/A	N/A
60	Mercury/Mariner	3 cylinder with external trim.	1984 - 1987	CAN	7208333 - 0A721307	N/A	N/A
60	Mercury/Mariner	3 cylinder with internal trim.	1989 - 1992	USA	0C160936 - 0D181999	N/A	N/A
60	Mercury/Mariner	3 cylinder with internal trim.	1989 - 1992	BEL	9469200 - 9733881	N/A	N/A
60	Mercury/Mariner	3 cylinder with internal trim.	1989 - 1992	CAN	0A721308 and up	N/A	N/A
60	Mercury/Mariner	3 cylinder, all models.	1993 - 2016	USA	0D182000 and up	N/A	8M0098264
60	Mercury/Mariner	3 cylinder, all models.	1993 - 2016	BEL	9733882 and up	N/A	8M0098264
60 FourStroke	Mercury/Mariner	4 cylinder, 996 cc., all models.	2001 - 2016	USA	0T178500 - 1B344306	N/A	8M0098264
60 FourStroke	Mercury/Mariner	4 cylinder, 996 cc., all models.	2001 - 2016	BEL	0P094500 and up	N/A	8M0098264
60 FourStroke	Mercury/Mariner	4 cylinder, 996 cc., BigFoot models.	2006 - 2016	CHN	1C000001 and up	N/A	8M0098264
70	Mercury/Mariner	3 cylinder with 3-ram trim.	1987 - 1989	USA	0A966142 - 0C221999	8M0098273	N/A
70	Mercury/Mariner	3 cylinder with 3-ram trim.	1987 - 1989	BEL	9502500 - 9589032	8M0098273	N/A
70	Mercury/Mariner	3 cylinder with single ram trim.	1987 - 1989	USA	0A966142 - 0C221999	N/A	8M0098264
70	Mercury/Mariner	3 cylinder with single ram trim.	1987 - 1989	BEL	9502500 - 9589032	N/A	8M0098264
75	Mercury/Mariner	4 cylinder with 3-ram trim.	1984 - 1987	USA	6428681 - 0B122929	8M0098273	N/A
75	Mercury/Mariner	4 cylinder with 3-ram trim.	1984 - 1987	BEL	9385911 - 9469199	8M0098273	N/A
75	Mercury/Mariner	4 cylinder with 3-ram trim.	1984 - 1987	CAN	7208333 - 0A721307	8M0098273	N/A
75	Mercury/Mariner	4 cylinder with single ram trim.	1984 - 1987	USA	6428681 - 0B122929	N/A	8M0098264
75	Mercury/Mariner	4 cylinder with single ram trim.	1984 - 1987	BEL	9385911 - 9469199	N/A	8M0098264
75	Mercury/Mariner	4 cylinder with single ram trim.	1984 - 1987	CAN	7208333 - 0A721307	N/A	8M0098264

Not all parts listed are available for the European, C.I.S., Africa and Middle East Markets.
 For more information, please contact your local Mercury, Mariner, MerCruiser or Quicksilver Office.

ANALOG INSTRUMENTS

Model	Brand	Model Notes	Year Range	Country	Serial # Range	Port Mount Trim Sender	Stbd. Mount Trim Sender
75	Mercury/Mariner	3 cylinder with 3-ram trim.	1987 - 1997 1/2	USA	0A966142 - 0G531985	8M0098273	N/A
75	Mercury/Mariner	3 cylinder with 3-ram trim.	1987 - 1997 1/2	BEL	9502500 - 9502500	8M0098273	N/A
75	Mercury/Mariner	3 cylinder with single ram trim.	1987 - 2016	USA	0A966142 and up	N/A	8M0098264
75	Mercury/Mariner	3 cylinder with single ram trim.	1987 - 2016	BEL	9502500 and up	N/A	8M0098264
75 Optimax	Mercury/Mariner	1.5L DFI, non-digital sender.	2004 - 2016	USA	0T800750 and up	N/A	8M0098264(1)
75 Optimax	Mercury/Mariner	1.5L DFI, digital sender.	2004 - 2016	USA	0T800750 and up	N/A	891777A01(2)
75 FourStroke	Mercury/Mariner		2000 - 2005	USA	0G960500 - 1B366822	N/A	8M0098264
75 FourStroke	Mercury/Mariner		2006 - 2016	USA	1B366823 - 2B094955	N/A	8M0098264
80	Mercury/Mariner	4 cylinder with external trim.	1978 - 1983	USA	4831999 - 6432900	N/A	N/A
80	Mercury/Mariner	4 cylinder with external trim.	1978 - 1983	AUS	8050200 and up	N/A	N/A
80	Mercury/Mariner	4 cylinder with external trim.	1978 - 1983	BEL	9177626 - 9393855	N/A	N/A
80	Mercury/Mariner	4 cylinder with external trim.	1978 - 1983	CAN	7110998 - 7208572	N/A	N/A
80	Mercury/Mariner	3 cylinder with 3-ram trim.	1987 - 1989	USA	0A966142 - 0C221999	8M0098273	N/A
80	Mercury/Mariner	3 cylinder with 3-ram trim.	1987 - 1989	BEL	9502500 - 9589032	8M0098273	N/A
80	Mercury/Mariner	3 cylinder with single ram trim.	1987 - 1989	USA	0A966142 - 0C221999	N/A	8M0098264
80	Mercury/Mariner	3 cylinder with single ram trim.	1987 - 1989	BEL	9502500 - 9589032	N/A	8M0098264
90	Mercury/Mariner	6 cylinder with external trim.	1978 - 1986	USA	4845301 - 0A966141	N/A	N/A
90	Mercury/Mariner	6 cylinder with external trim.	1978 - 1986	AUS	8060545 and up	N/A	N/A
90	Mercury/Mariner	6 cylinder with external trim.	1978 - 1986	CAN	7111698 and up	N/A	N/A
90	Mercury/Mariner	3 cylinder with 3-ram trim.	1987 - 1997 1/2	USA	0A966142 - 0G531985	8M0098273	N/A
90	Mercury/Mariner	3 cylinder with 3-ram trim.	1987 - 1997 1/2	BEL	9502500 - 9502500	8M0098273	N/A
90	Mercury/Mariner	3 cylinder with single ram trim.	1987 - 2016	USA	0A966142 and up	N/A	8M0098264
90	Mercury/Mariner	3 cylinder with single ram trim.	1987 - 2016	BEL	9502500 and up	N/A	8M0098264
90 Optimax	Mercury/Mariner	1.5L DFI, non-digital sender.	2004 - 2016	USA	0T800750 and up	N/A	8M0098264(1)
90 Optimax	Mercury/Mariner	1.5L DFI, digital sender.	2004 - 2016	USA	0T800750 and up	N/A	891777A01(2)
90 FourStroke	Mercury/Mariner		2000 - 2006	USA	0G960500 - 1B366822	N/A	8M0098264
90 FourStroke	Mercury/Mariner		2006 - 2016	USA	1B366823 - 2B094955	N/A	8M0098264
100	Mercury/Mariner	4 cylinder with 3-ram trim.	1988 - 1993	USA	0B209468 - 0D283221	8M0098273	8M0098264
100	Mercury/Mariner	4 cylinder with 3-ram trim.	1988 - 1993	BEL	9523034 - 9793576	8M0098273	8M0098264
100	Mercury/Mariner	4 cylinder with single ram trim.	1988 - 2016	USA	0B209468 and up	N/A	8M0098264
100	Mercury/Mariner	4 cylinder with single ram trim.	1988 - 2016	BEL	9523034 and up	N/A	8M0098264
115	Mercury/Mariner	6 cylinder with external trim.	1978 - 1988	USA	4855153 - 0C099999	N/A	N/A
115	Mercury/Mariner	6 cylinder with external trim.	1978 - 1988	AUS	8051950 and up	N/A	N/A
115	Mercury/Mariner	6 cylinder with external trim.	1978 - 1988	CAN	7112248 and up	N/A	N/A
115	Mercury/Mariner	4 cylinder with 3-ram trim.	1988 - 1993	USA	0B209468 - 0D283221	8M0098273	8M0098264
115	Mercury/Mariner	4 cylinder with 3-ram trim.	1988 - 1993	BEL	9523034 - 9793576	8M0098273	8M0098264
115	Mercury/Mariner	4 cylinder with single ram trim.	1988 - 2016	USA	0B209468 and up	N/A	8M0098264
115	Mercury/Mariner	4 cylinder with single ram trim.	1988 - 2016	BEL	9523034 and up	N/A	8M0098264
115 Optimax	Mercury/Mariner	2.5L DFI, non-digital sender.	2000	USA	0G960500 - 0T178499	8M0098273(1)	N/A
115 Optimax	Mercury/Mariner	2.5L DFI, digital sender.	2000	USA	0G960500 - 0T178499	859187A 1(2)	N/A
115 Optimax	Mercury/Mariner	1.5L DFI, non-digital sender.	2004 - 2016	USA	0T800750 and up	N/A	8M0098264(1)
115 Optimax	Mercury/Mariner	1.5L DFI, digital sender.	2004 - 2016	USA	0T800750 and up	N/A	891777A01(2)
115 FourStroke	Mercury/Mariner	EFI	2001 - 2005	USA	0T178500 - 1B366822	N/A	8M0098264
115 FourStroke	Mercury/Mariner	EFI	2006 - 2016	USA	1B366823 - 2B094955	N/A	8M0098264
125	Mercury/Mariner	4 cylinder	1994 - 2016	USA	0D283222 and up	N/A	8M0098264
125	Mercury/Mariner	4 cylinder	1994 - 2016	BEL	9793577 and up	N/A	8M0098264
225 FourStroke	Mercury/Mariner		2003 - 2016	USA	0T653945 and up	N/A	888617001(1)
V-6	Mercury/Mariner	Non-digital sender & 3-ram trim.	All	USA	All - All	8M0098273(1)	N/A
V-6	Mercury/Mariner	Digital sender & 3-ram trim.	2000 - 2016	USA	0G960500 and up	859187A 1(2)	N/A

(1) For use with analog gauges.

(2) For use with 555 controller and SmartCraft gauges or monitors.

SERVICE MONITORS

Digital tach and hourmeter. Features LCD display and resettable hourmeter.

SERVICE MONITOR



79-8M0050399

Fits most Outboards and gasoline MCM/MIE engines. Will not work with diesel product, Verado outboards or the F75-115 FourStroke outboard 1B366823-2B094955. Replaces old versions with a universal product. Quicksilver Branded, Clamshell Package Point of Sale Packaged.

INSTRUMENT HOLE COVER KIT

Allows pre-drilling dash for adding 2-1/8 in.(54 mm) gauges at a later date.

INSTRUMENT HOLE COVER KIT



79- 79889A 1

WARNING LIGHT KITS - SAFETY SYSTEMS & HARNESSSES

WARNING LIGHT GAUGE



17334A 2

Single halogen light. Indicates low oil level/flow (flashing light) and engine overheat (steady light). With EFI models, a flashing light also indicates that the water separating fuel filter requires servicing. Includes 4 ft.(1.2 m) harness. Fits Mercury/Mariner 30-125hp. thru current models, 135hp. V-6, carb and EFI (USA 0G960499 and prior) and 150-200hp. (2.5L) carb and EFI (USA 0G960499 and prior).

17334A 7

Single LED light. Indicates low oil level/flow (flashing light) and engine overheat (steady light). With EFI models, a flashing light also indicates that the water separating fuel filter requires servicing. Includes 4 ft.(1.2 m) harness.

Fits Mercury/Mariner 135 hp. 2.0L V-6 outboards, carb and EFI (USA 0G960500 and newer) and Mercury/Mariner 2.5L V-6 outboard engines, carb and EFI (USA 0G960500 and newer).

LOW OIL WARNING KIT



8M0031424

Designed to be installed at or near the remote control box, the warning signal is received through the tachometer harness.

Works with electric remote control models only. Fits the 15 hp. FourStroke 0R235949 and above, 20 hp. FourStroke and the 25/30 hp. EFI FourStroke outboards.

WARNING LIGHT GAUGE



79-859697K 2

Flagship series 2 light gauge. Black face and bezel. Indicates low oil level and engine overheat.

Fits F225 4 stroke engines. (150 PSI oil sender 889835A01 required) Mercury Branded

OIL PRESSURE SENDER



889835A01

150 PSI oil gauge sender with a 90 degree elbow and installation instruction sheet. F225 4 stroke engine

WARNING LIGHT GAUGE



79-859698A 1

Flagship series 3 light gauge. Black face and bezel. Indicates low oil level, engine overheat and water in fuel.

Fits Mercury/Mariner 225/250 EFI (3.0L), Model Year 2001 and prior.
Mercury Branded

20 FT. EXTENSION HARNESS



84-827752A 1

For use with 3 light warning kit.

20 FT. EXTENSION HARNESS



84-835359A 1

For use with 4 light warning kit.

WARNING HORN KIT



816492A 9

Kit includes the new style piezo horn used with 1986 and newer remote controls and wiring harnesses.

Fits 2000 and newer Mercury/Mariner V-6 outboards. Also fits MY2002 and newer 525-1200 Hp. Race Sterndrives.

MOVING PROP ALERT LIGHT SYSTEM



8M0052290

Moving Prop (MP Alert) Alert Light system is a highly visible light system that provides additional notice to swimmers when the engine is running and the propeller is in motion. This kit is a one light kit that includes a smart light with 6 LED lights, a control module (connected to the engine computer) and the wiring harness that is 20 ft (other lengths available) Also included is hardware needed to mount the light. Additional lights can be purchased to add to the system.

Any SmartCraft Mercury engine (Outboard 40 HP and up, MerCruiser and Racing products)

MOVING PROP ALERT LIGHT SYSTEM - ROUND

8M0060248

Moving Prop Alert (MP Alert) Light system is a highly visible light system that provides additional notice to swimmers when the engine is running and the propeller is in motion. This kit is a one light kit that includes a smart light with 6 LED lights, a control module (connected to the engine computer) and a 20 ft wiring harness (other lengths available). Also included is hardware needed to mount the light. Additional lights can be purchased to add to the system. (Round Shape)

Works with all SmartCraft compatible engines.

MOVING PROP ALERT LIGHT SYSTEM - OVAL



8M0074744

Moving Prop (MP Alert) Alert Light system is a highly visible light system that provides additional notice to swimmers when the engine is running and the propeller is in motion. This kit is a one light kit that includes a smart light with 6 LED lights, a control module (connected to the engine computer) and a 20 ft wiring harness (other lengths available). Also included is hardware needed to mount the light. Additional lights can be purchased to add to the system. (Oval Shape)

Works with all SmartCraft compatible engines.

8M0074747

Moving Prop (MP Alert) Alert Light system is a highly visible light system that provides additional notice to swimmers when the engine is running and the propeller is in motion. This kit is a one light kit that includes the smart light with 6 LED lights each, a control module (connected to the engine computer) and a 20 ft wiring harness (other lengths available). Also included is hardware needed to mount the light. Additional lights can be purchased to add to the system. (Oval Shape)

Analog Engine / Non Mercury engines (Single Engines Only)

MOVING PROP ALERT LIGHT SYSTEM - ROUND



8M0060249

Moving Prop (MP Alert) Alert Light system is a highly visible light system that provides additional notice to swimmers when the engine is running and the propeller is in motion. This kit is a two light kit that includes the smart lights with 6 LED lights each, a control module (connected to the engine computer) and a 20 ft wiring harness (other lengths available). Also included is hardware needed to mount the light. Additional lights can be purchased to add to the system. (Round Shape)

Works with all SmartCraft compatible engines.

MOVING PROP ALERT LIGHT SYSTEM

8M0052291

Moving Prop (MP Alert) Alert Light system is a highly visible light system that provides additional notice to swimmers when the engine is running and the propeller is in motion. This kit is a two light kit that includes the smart lights with 6 LED lights each, a control module (connected to the engine computer) and the wiring harness that is 20 ft (other lengths available) Also included is hardware needed to mount the light. Additional lights can be purchased to add to the system.

Any Can Based (reference SmartCraft) Mercury engine (OB- 40 HP and up as well as Mercruiser products)

MOVING PROP ALERT LIGHT SYSTEM - OVAL



8M0109507

Moving Prop (MP Alert) Alert Light system is a highly visible light system that provides additional notice to swimmers when the engine is running and the propeller is in motion. This kit is a two light kit that includes the smart lights with 6 LED lights each, a control module (connected to the engine computer) and a 20 ft wiring harness (other lengths available). Also included is hardware needed to mount the light. Additional lights can be purchased to add to the system. (Oval Shape)

Works with all SmartCraft compatible engines.

MOVING PROP ALERT LIGHT SYSTEM - OVAL



8M0109508

Moving Prop (MP Alert) Alert Light system is a highly visible light system that provides additional notice to swimmers when the engine is running and the propeller is in motion. This kit is a two light kit that includes 2 smart lights with 6 LED lights, a control module (connected to the engine computer) and a 20 ft wiring harness (other lengths available). Also included is hardware needed to mount the lights. Additional lights can be purchased to add to the system. (Oval Shape)

Analog Engine / Non Mercury engines (Single Engines Only)

LIGHT SWITCH WITH LED - MP ALERT



8M0052292

Optional switch and warning light kit for the MP Alert Light System. This switch can be added to the system to control the on-off function manually.

Works with all SmartCraft compatible engines.

MP ALERT - ADD A LIGHT



8M0060251

This kit will allow you to add additional lights to the MP Alert kits. Each kit includes one light and a Y harness to allow you to easily add a third or fourth light on the boat.

Works with all SmartCraft compatible engines.

8M0058173

This kit will allow you to add additional lights to the MP Alert kits. Each kit includes one light and a Y harness to allow you to easily add a third or fourth light on the boat.

Any Mercury 40 HP and up engine that is SmartCraft compatible

MP ALERT - ADD A LIGHT



8M0109505

This kit will allow you to add additional lights to the MP Alert kits. Each kit includes one light and a Y harness to allow you to easily add a third or fourth light on the boat. (Oval Shape)

Works with all SmartCraft compatible engines.

MP ALERT - Y HARNESS



84-8M0053250

Y Harness for MP Alert to allow easy installation of third or fourth light on the boat. Works with any SmartCraft compatible engine.

MP ALERT LIGHT



88-8M0060252

Service replacement light for the MP Alert kit
MP Alert

MP ALERT LIGHT



8M0109506

Service replacement light for the MP Alert kit (Oval Shape)

CONTROL MODULE MP ALERT



84-8M0052988

Module used to control the lights on MP Alert.
Used with MP Alert light system (controller)

MODULE, MP ALERT

84-8M0080216

Module used to control the lights on MP Alert.
Used with MP Alert light system (controller) Analog and Non-Mercury Engines

HARNESS EXTENSION MP ALERT



84-8M0054183

Harness for connecting MP Alert light to front of boat - 10 ft

84-8M0054185

Harness for connecting MP Alert light to front of boat - 20 ft

84-8M0054186

Harness for connecting MP Alert light to front of boat - 30 ft

84-8M0054187

Harness for connecting MP Alert light to front of boat - 50 ft

MECHANICAL TRIM POSITION INDICATORS - 1 POINTER

Cables not included with indicator kits. Order F5H208/_ cables or 64-820676A_ cables to proper length. Trim position indicator and bezel selection chart available within the Instrument section.

TRIM POSITION INDICATOR



848444A 6

1 pointer. Bottom cable entry. White faceplate and bezel. Fits single sterndrive.

848445A 1

1 pointer. Top cable entry. Gray faceplate and black bezel. Fits single sterndrive.

TRIM POSITION INDICATOR



848445A 6

1 pointer. Top cable entry. White faceplate and bezel. Fits single sterndrive.

MECHANICAL TRIM POSITION INDICATORS - 2 POINTER

Cables not included with indicator kits. Order F5H208/_ cables or 64-820676A_ cables to proper length. Trim position indicator and bezel selection chart available within the Instrument section.

TRIM POSITION INDICATOR



845313A 1

2 pointer. Top cable entry. Gray faceplate and black bezel. Fits twin MCM sterndrives or trim tabs.

TRIM POSITION INDICATOR



845313A 6

2 pointer. Top cable entry. White faceplate and bezel. Fits twin MCM sterndrives or trim tabs.

TRIM POSITION INDICATOR



845314A 6

2 pointer. Bottom cable entry. White faceplate and bezel. Fits twin MCM sterndrives or trim tabs.

MECHANICAL TRIM POSITION INDICATORS - 3 POINTER

Cables not included with indicator kits. Order F5H208/_ cables or 64-820676A_ cables to proper length. Trim position indicator and bezel selection chart available within the Instrument section.

TRIM POSITION INDICATOR

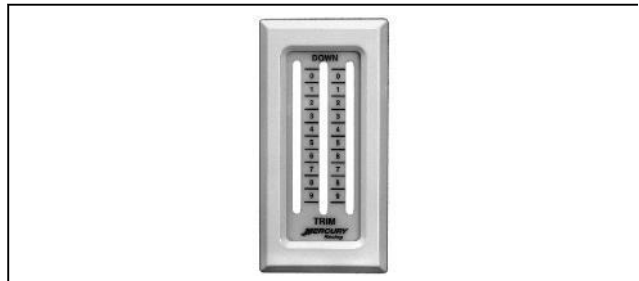

845765A 6

3 pointer. Top cable entry. White faceplate and bezel. Fits triple MCM sterndrives or single MCM sterndrive and twin trim tabs.

TRIM POSITION INDICATOR

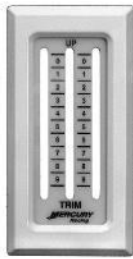

845766A 6

3 pointer. Bottom cable entry. White faceplate and bezel.
Fits triple MCM sterndrives or single MCM sterndrive and twin trim tabs.

MECHANICAL TRIM POSITION INDICATORS - 4 POINTER

Cables not included with indicator kits. Order F5H208/_ cables or 64-820676A_ cables to proper length. Trim position indicator and bezel selection chart available within the Instrument section.

TRIM POSITION INDICATOR



844945A 1

4 pointer. Bottom cable entry. Gray faceplate and black bezel.
Fits twin MCM sterndrives and twin trim tabs.

TRIM POSITION INDICATOR



844945A 6

4 pointer. Bottom cable entry. White faceplate and bezel.
Fits twin MCM sterndrives and twin trim tabs.

TRIM POSITION INDICATOR



844944A 1

4 pointer. Top cable entry. Gray faceplate and black bezel.
Fits twin MCM sterndrives and twin trim tabs

TRIM POSITION INDICATOR



844944A 6

4 pointer. Top cable entry. White faceplate and bezel.
Fits twin MCM sterndrives and twin trim tabs

TRIM POSITION INDICATOR



845983A 1

4 pointer. Bottom cable entry. Gray faceplate and black bezel.
Fits twin MCM sterndrives and twin trim tabs.

TRIM POSITION INDICATOR



845983A 6

4 pointer. Bottom cable entry. White faceplate and bezel.
Fits twin MCM sterndrives and twin trim tabs.

TRIM POSITION INDICATOR



845982A 6

4 pointer. Top cable entry. White faceplate and bezel.
Fits twin MCM sterndrives and twin trim tabs.

MECHANICAL TRIM POSITION INDICATORS - 5 POINTER

Cables not included with indicator kits. Order F5H208/_ cables or 64-820676A_ cables to proper length. Trim position indicator and bezel selection chart available within the Instrument section.

TRIM POSITION INDICATOR



845457A 1

5 pointer. Bottom cable entry. Gray faceplate and black bezel.
Fits triple MCM sterndrives and twin trim tabs.

TRIM POSITION INDICATOR

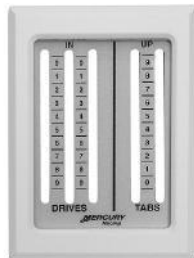

845457A 6

5 pointer. Bottom cable entry. White faceplate and bezel.
Fits triple MCM sterndrives and twin trim tabs.

MECHANICAL TRIM POSITION INDICATOR ACTUATOR KITS

ACTUATOR KIT



846063A 1

Single
Fits MCM Alpha - V SSM sterndrives

CABLE GRIP KIT



846066A 1

Angled stainless steel through-transom fitting for trim position (cable not included).

CABLE GRIP KIT



846793A 1

Straight stainless steel through-transom fitting for trim position (cable not included).

MECHANICAL TRIM POSITION INDICATOR & BEZEL CHART

Trim Position Indicators

Model	Model Note	Black Bezel Gray Faceplate Bottom Cable Entry	White Bezel White Faceplate Bottom Cable Entry	Black Bezel Gray Faceplate Top Cable Entry	White Bezel White Faceplate Top Cable Entry
1 pointer	1 sterndrive or 1 paralift		848444A 6	848445A 1	848445A 6
2 pointer	2 MCM Alpha - V SSM sterndrives or 2 trim tabs		845314A 6	845313A 1	845313A 6
2 pointer	2 MCM VI - VII SSM sterndrives or 2 trim tabs	845313A 1	845313A 6		845314A 6
3 pointer	3 MCM Alpha - V SSM sterndrives	N.L.A.	845765A 6		845766A 6
3 pointer	3 MCM VI - VII SSM sterndrives or 1 MCM sterndrive		845766A 6	N.L.A.	845765A 6
4 pointer	2 MCM Alpha - V SSM sterndrives and 2 trim tabs	844945A 1	844945A 6	844944A 1	844944A 6
4 pointer	2 MCM VI - VII SSM sterndrives and 2 trim tabs or	845983A 1	845983A 6	N.L.A.	N.L.A.
5 pointer	3 MCM Alpha - V SSM sterndrives and 2 trim tabs	845457A 1	845457A 6	N.L.A.	N.L.A.
5 pointer	3 MCM VI - VII SSM sterndrives and 2 trim tabs or	N.L.A.	N.L.A.	N.L.A.	N.L.A.

DIGITAL THROTTLE AND SHIFT REMOTE CONTROLS

CONTROLS-PANEL

PANEL MOUNT CONTROL-DTS (CHROME)



892984A01

The Panel Mount control features a chrome handle and incorporates start/stop and a throttle button in the grip. It also includes a built-in lanyard switch with cord and mounting hardware.

This control is designed for 2007 DTS engines and newer.

PANEL MOUNT CONTROL- DTS (BLACK)



892984A02

The Panel Mount control features a black handle and incorporates start/stop and a throttle button in the grip. It also includes a built-in lanyard switch with cord and mounting hardware.

This control is designed for 2007 DTS engines and newer.

BEZEL KIT



880861A 1

Woodgrain bezel

Fits all DTS and MPC 4000 panel mount remote controls. Pistol Grip two piece design and all side mount DTS controls.

BEZEL KIT



880861A 2

Burlwood Gold woodgrain bezel

Fits all DTS and MPC 4000 panel mount remote controls. Pistol Grip two piece design and all side mount DTS controls.

FOOT THROTTLE CONTROL

DTS HOT FOOT



893359K03

This feature allows for precise throttle control with a foot pedal. The use of the Hot Foot floor mounted foot throttle will allow the driver to operate with both hands on the steering wheel while operating the throttle with the Hot Foot.

SWITCH KIT- ON / OFF KIT



898259K01

This switch will allow you to turn the foot throttle on or off and has a light that will advise if it is on. The kit snaps into the current DTS Panel Mount controls.

This switch kit is designed for 2007 DTS applications and newer. To backfit to 2006 engines a DTS Command Module Harness is needed.

DIGITAL THROTTLE AND SHIFT REMOTE CONTROLS

CONTROLS-CONSOLE-SINGLE

SLIM BINACLE CONTROL WITH NO TRIM



8M0079290

The single engine DTS Electronic Remote Control (ERC) features include: Start stop button, Dock mode button, Helm transfer button, Throttle only function button and a Mercury global dimming button.

This control is designed for 2007 DTS engines and newer. This control is a non-trim control.

DTS-SLIM CONSOLE-SINGLE-TRIM



8M0079291

The single engine DTS Electronic Remote Control (ERC) features include: Start stop button, Dock mode button, Helm transfer button, Throttle only function button and a Mercury global dimming button.

This control is designed for 2007 DTS engines and newer.

CONTROLS-CONSOLE DUAL

DTS CONSOLE - DUAL - NON TRIM



8M0079286

The DTS dual handle Electronic Remote Control (ERC) features include: Throttle only button, Dock mode button, 1 Lever Mode button, Helm transfer button, Sync button, Mercury global dimming, individual engine trim buttons on the pad and a Neutral indicator light.

This control is a non-trim control.

This control is designed for 2007 DTS engines and newer. Dual engine application.

DTS CONSOLE - DUAL - W/TRIM



8M0096751

The DTS dual handle Electronic Remote Control (ERC) features include: Throttle only button, Dock mode button, 1 Lever Mode button, Helm transfer button, Sync button, Mercury global dimming, individual engine trim buttons on the pad and a Neutral indicator light. This control also features a Trim-all engine function which is located on the port handle.

This control is designed for 2007 DTS engines and newer. Dual engine application.

TRIPLE/ QUAD- CONTROLS

DTS CONSOLE - TRIPLE - W/TRIM



8M0096752

The DTS dual handle Electronic Remote Control (ERC) features include: Throttle only button, Dock mode button, 1 Lever Mode button, Helm transfer button, Sync button, Mercury global dimming, individual engine trim buttons on the pad and a Neutral indicator light. This control also features a Trim-all engine function which is located on the port handle.

This control is designed for 2007 DTS engines and newer. Triple engine application.

DTS CONSOLE - QUAD - W/TRIM



8M0096753

The DTS dual handle Electronic Remote Control (ERC) features include: Throttle only button, Dock mode button, 1 Lever Mode button, Helm transfer button, Sync button, Mercury global dimming, individual engine trim buttons on the pad and a Neutral indicator light. This control also features a Trim-all engine function which is located on the port handle.

This control is designed for 2007 DTS engines and newer. Quad engine application.

CONTROLS-YACHT

DTS YACHT CONTROL- DUAL ENGINES



889231A01

This Yacht control allows both throttle and shifting from single handles for dual engine installations. The control features includes: Throttle only button, Dock mode button, 1 Lever Mode button, Helm transfer button, and a Sync button. This control is designed for 2007 DTS engines and newer.

DTS YACHT CONTROL THROTTLE/THROTTLE



889231A04

This Yacht control features 2 Throttle/Throttle levers to be used in conjunction with Yacht control - Shift/Shift levers. This control is designed for 2007 DTS engines and newer.

DTS YACHT CONTROL SHIFT/SHIFT

889231A05

This Yacht control features 2 Shift/Shift levers to be used in conjunction with Yacht control - Throttle/Throttle levers. This control is designed for 2007 DTS engines and newer.

SPORTFISH CONTROL



87775A26

The Sport Fish control is ideal for center console applications. This control allows side mounting of the control onto the helm. This control is designed for 2007 DTS engines and newer.

DTS TRACK PADS

DASH MOUNTED CAN TRACK PAD



87-889305T01

Dash mounted Can track pad that allows all the functions that are present with the controls but mounted on the dash. Ideal for use with Yacht controls. Track pad functions include Warm Up, Dock, 1 Lever Mode, Helm Transfer, Sync, Troll, Neutral Indicator and + and - for user control. Gen I (2007) DTS engines and newer

CONSOLE MOUNTED CAN TRACK PAD

87-899178T01

Gen I (2007) and newer

REMOTE DASH PAD-SMARTTOW



87-889305T02

Remote Dash Pad provides a solution for hard-to-reach gauge installations by allowing the user to remotely navigate between VesselView, SC1000 Tach, SC1000 Speed, and new MercMonitor gauges. For tow sport applications, the pad also allows direct access to SmartTow® functionality by providing a dedicated On/Off button.

Navigate seamlessly between SC1000 Tach & Speed, VesselView and MercMonitor.

ZERO EFFORT CONTROLS

ZERO EFFORT DIGITAL CONTROL



8M0030501

Top mounted 2 lever digital throttle and shift (DTS) remote control. 1 shift lever (black knob) and 1 throttle lever (red knob).

For use with Race outboards and stern drive engines equipped with DTS.

DIGITAL THROTTLE AND SHIFT REMOTE CONTROLS

ZERO EFFORT DIGITAL CONTROL



8M0085477

Top mounted 2 lever digital throttle/throttle remote control. Both levers have red knobs. Starboard mount.

For use with Race outboards and stern drive engines equipped with DTS (digital throttle and shift).

ZERO EFFORT DIGITAL CONTROL



8M0085481

Top mounted 2 lever digital shift/shift remote control. Both levers have black knobs. Port mount.

For use with Race outboards and stern drive engines equipped with DTS (digital throttle and shift).

ZERO EFFORT DIGITAL CONTROL



8M0085611

Top mounted 2 lever digital throttle and shift (DTS) remote control. Lever knobs are clear anodized.

For use with Race outboards and stern drive engines equipped with DTS.

ZERO EFFORT DIGITAL CONTROL



8M0085613

Top mounted 2 lever digital throttle/throttle remote control. Lever knobs are clear anodized. Starboard mount.

For use with Race outboards and stern drive engines equipped with DTS (digital throttle and shift).

ZERO EFFORT DIGITAL CONTROL



8M0085615

Top mounted 2 lever digital shift/shift remote control. Lever knobs are clear anodized. Port mount.

For use with Race outboards and stern drive engines equipped with DTS (digital throttle and shift).

ZERO EFFORT DIGITAL CONTROL

8M0095632

Top mount 2 lever digital throttle and shift (DTS) remote control. Shift and throttle configuration. Shift lever has black knob and throttle lever has red knob. Port mount.

For use with Race outboards and stern drive engines equipped with DTS.

8M0095633

Top mount 2 lever digital throttle and shift (DTS) remote control. Shift and throttle configuration. All lever knobs are clear anodized. Port mount.

For use with Race outboards and stern drive engines equipped with DTS.

ZERO EFFORT DIGITAL CONTROL



8M0030499

Top mounted 4 lever digital throttle and shift (DTS) remote control. Shift/shift/throttle/throttle configuration. Shift levers have black knobs and throttle levers have red knobs. Starboard mount.

For use with Race outboards and stern drive engines equipped with DTS.

ZERO EFFORT DIGITAL CONTROL



8M0085491

Top mounted 4 lever digital throttle and shift (DTS) remote control. Shift/throttle/throttle/shift configuration. Shift levers have black knobs and throttle levers have red knobs. Starboard mount.

ZERO EFFORT DIGITAL CONTROL



8M0085617

Top mounted 4 lever digital throttle and shift (DTS) remote control. Shift/shift/throttle/throttle configuration. All lever knobs are clear anodized. Starboard mount. For use with Race outboards and stern drive engines equipped with DTS.

ZERO EFFORT DIGITAL CONTROL



8M0085619

Top mounted 4 lever digital throttle and shift (DTS) remote control. Shift/throttle/throttle/shift configuration. All lever knobs are clear anodized. Starboard mount. For use with Race outboards and stern drive engines equipped with DTS.

ZERO EFFORT DIGITAL CONTROL



8M0085804

Top mounted 4 lever digital throttle and shift (DTS) remote control. Throttle/throttle/shift/shift configuration. Shift levers have black knobs and throttle levers have red knobs. Starboard mount. For use with Race outboards and stern drive engines equipped with DTS.

ZERO EFFORT DIGITAL CONTROL



8M0085806

Top mounted 4 lever digital throttle and shift (DTS) remote control. Throttle/throttle/shift/shift configuration. All lever knobs are clear anodized. Starboard mount. For use with Race outboards and stern drive engines equipped with DTS.

ZERO EFFORT DIGITAL CONTROL



8M0092088

Top mounted 4 lever digital throttle and shift (DTS) remote control. Shift/throttle/throttle/shift configuration. Shift levers have black knobs and throttle levers have red knobs. Port mount. For use with Race outboards and stern drive engines equipped with DTS.

ZERO EFFORT DIGITAL CONTROL



8M0092091

Top mounted 4 lever digital throttle and shift (DTS) remote control. Shift/throttle/throttle/shift configuration. All lever knobs are clear anodized. Port mount. For use with Race outboards and stern drive engines equipped with DTS.

HARNES ASY-ZERO EFFORT 2 LEVER CONTROLS



84-891963A01

Included in all Zero Effort Control kits
2004 and newer Models

EXTENSION HARNESS



84-8M8026041

7 ft. wiring extension harness for shift function. Labeled lever 1.
For use with Race DTS (digital throttle and shift) 14 pin data harnesses.

DIGITAL THROTTLE AND SHIFT REMOTE CONTROLS**EXTENSION HARNESS****84-8M8026042**

7 ft. wiring extension harness for shift function. Labeled lever 2.
For use with Race DTS (digital throttle and shift) 14 pin data harnesses.

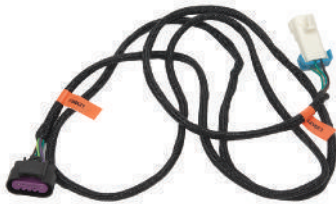
EXTENSION HARNESS**84-8M8026043**

7 ft. length wiring extension harness for throttle function. Labeled lever 3.
For use with Race DTS (digital throttle and shift) 14 pin data harnesses.

EXTENSION HARNESS**84-8M8026044**

7 ft. length wiring extension harness for throttle function. Labeled lever 4.
For use with Race DTS (digital throttle and shift) 14 pin data harnesses.

MECHANICAL REMOTE CONTROLS

REMOTE CONTROL CHART

Compatibility of various series remote controls to engine models is indicated in the following chart.

Remote Control Application

Model	Country	Serial # Range	Commander Two Lever	Commander 3000 Series	MSC 4000 Series	MPC 4000 Series	MCC 4500 Series	F5H Series	Sport Jet	Zero Effort
Mercury/Mariner 4/5	USA	0A809601 and up	-		X	X	X	-	-	-
	BEL	9477830 and up								
Mercury/Mariner 20/25	USA	6443973 - 0G044026	-		X	X	X	-	-	-
	BEL	9415103 - 9807908								
Force Outboards (1992 & Prior)			-		-	-	-	X	-	-
Mercury/Mariner/Force (Current)			X	X	X	X	X	X	-	X
MerCruiser (MCM & MIE)			X	X	-	X	X	-	-	X
Sport Jet		0E023150 and up	-		-	-	-	-	X	-

MPC 4000 PANEL MOUNT REMOTE CONTROLS (GEN II)

The Panel Mount Controls are applicable for outboard and MCM/MIE engines. The handle is designed to provide optimal ergonomic use while the best-in-class mechanics offer smooth operation, improved responsiveness and increased strength. All panel mount controls have an integral lanyard stop switch which is sealed for water resistance. The power trim models incorporate a single rocker type trim switch in handle for ease of operation.

These controls are mounted on starboard side only.

MPC PANEL-GEN II- FINGER RELEASE-O/B



8M0011213

The Panel Mount control features a black handle and comes with a 4ft. (1.22 m) trim harness with the 3 pin molex connector. All installations require a separate Ignition/Choke assembly and T/S cables to complete the installation. The neutral safety switch leads are 6.5 ft. (1.98 m) and have a bullet connector on the ends. The lanyard switch leads also have bullet style connector ends.

The control fits all current Mercury/Mariner outboards (with integral trim) and 1993 and newer Force outboards 40 HP and higher utilizing Mercury style cables (with power trim).

The control uses GEN II T/S cables.

When used with Model Year 2005 8/9.9 FourStroke engines GEN II/SAE T/S cables must be used.

Mercury Branded

MPC PANEL-GEN II- FINGER RELEASE-MCM/MIE



8M0011214

The Panel Mount control features a black handle and comes with a 4ft. (1.22 m) trim harness with the 3 pin molex connector. All installations require a separate Ignition/Choke assembly and T/S cables to complete the installation. The neutral safety switch leads are 6.5 ft. (1.98 m) and have a bullet connector on the ends. The lanyard switch leads also have bullet style connector ends.

Fits all current Mercury/Mariner outboards (with integral trim) and 1993 and newer Force outboards 40 HP and higher utilizing Mercury style cables (with power trim). The controls use GEN II T/S cables.

When used with Model Year 2005 8/9.9 FourStroke engines GEN II/SAE T/S cables must be used.

Mercury Branded

MECHANICAL REMOTE CONTROLS

MPC PANEL-GEN II- FINGER RELEASE-O/B NO TRIM



8M0011212

The Panel Mount control features a black handle and is designed for outboard engines w/o power trim. All installations require a separate Ignition/Choke assembly and T/S cables to complete the installation. The power trim adapter harness is included to convert 3 pin molex connector to the traditional 3 blade Mercury connector. The neutral safety switch leads are 6.5 ft. (1.98 m) long and have bullet connectors on the ends. The lanyard switch leads also have bullet connectors on the ends.

Used on Outboard engines only - Non Trim versions

The control must use GEN II T/S cables.

When used with the Model Year 2005 8/9.9 FourStroke, GEN II/SAE T/S cable must be used.

MPC PANEL-GEN II- FINGER RELEASE-MCM/MIE NO TRIM

8M0011215

The Panel Mount control features a black handle and is designed for MCM/MIE engines w/o power trim. All installations require a separate Ignition/Choke assembly and T/S cables to complete the installation. The power trim adapter harness is included to convert 3 pin molex connector to the traditional 3 blade Mercury connector. The neutral safety switch leads are 6.5 ft. (1.98 m) long and have bullet connectors on the ends. The lanyard switch leads also have bullet connectors on the ends.

This control is designed for MIE and MCM engines.

The control must use GEN II T/S cables.

Mercury Branded

MPC PANEL-GEN II- FINGER RELEASE-O/B (CHROME)



8M0030550

The Panel Mount control features a chrome handle and comes with a 4ft. (1.22 m) trim harness with the 3 pin molex connector. All installations require a separate Ignition/Choke assembly and T/S cables to complete the installation. The neutral safety switch leads are 6.5 ft. (1.98 m) and have a bullet connector on the ends. The lanyard switch leads also have bullet style connector ends.

The control fits all current Mercury/Mariner outboards (with integral trim) and 1993 and newer Force outboards 40 HP and higher utilizing Mercury style cables (with power trim).

The control uses GEN II T/S cables.

When used with Model Year 2005 8/9.9 FourStroke engines GEN II/SAE T/S cable must be used.

Mercury Branded

MPC PANEL-GEN II- FINGER RELEASE-MCM (CHROME)



8M0030551

The Panel Mount control features a chrome handle and comes with a 4ft. (1.22 m) trim harness with the 4 pin molex connector. All installations require a separate Ignition/Choke assembly and T/S cables to complete the installation. The neutral safety switch leads are 6.5 ft. (1.98 m) and have a bullet connector on the ends. The lanyard switch leads also have bullet style connector ends.

Fits all current Mercury/Mariner outboards (with integral trim) and 1993 and newer Force outboards 40 hp and higher utilizing Mercury style cables (with power trim). The controls use GEN II T/S cables.

When used with Model Year 2005 8/9.9 FourStroke engines GEN II/SAE T/S cable must be used.

Mercury Branded

PANEL MOUNT REMOTE CONTROL-GEN II- LOCK BAR



883710A02

The Panel Mount control features a chrome handle and comes with a 4ft. (1.22 m) trim harness with the 3 pin molex connector. All installations require a separate Ignition/Choke assembly and T/S cables to complete the installation. The neutral safety switch leads are 6.5 ft. (1.98 m) and have a bullet connector on the ends. The lanyard switch leads also have bullet style connector ends.

The control fits all current Mercury/Mariner outboards (with integral trim) and 1993 and newer Force outboards 40 HP and higher utilizing Mercury style cables (with power trim).

The control uses GEN II T/S cables.

When used with Model Year 2005 8/9.9 FourStroke engines GEN II/SAE T/S cables must be used.

Mercury Branded

883710A03

The Panel Mount control features a chrome handle and comes with a 4ft. (1.22 m) trim harness with the 4 pin molex connector. All installations require a separate Ignition/Choke assembly and T/S cables to complete the installation. The neutral safety switch leads are 6.5 ft. (1.98 m) and have a bullet connector on the ends. The lanyard switch leads also have bullet style connector ends.

Fits all current Mercury/Mariner outboards (with integral trim) and 1993 and newer Force outboards 40 hp and higher utilizing Mercury style cables (with power trim). The controls use GEN II T/S cables.

When used with Model Year 2005 8/9.9 FourStroke engines GEN II/SAE T/S cables must be used.

Mercury Branded

883710A01

The Panel Mount control features a chrome handle and is designed for outboard engines w/o power trim. All installations require a separate Ignition/Choke assembly and T/S cables to complete the installation. The power trim adapter harness is included to convert 3 pin molex connector to the traditional 3 blade Mercury connector. The neutral safety switch leads are 6.5 ft. (1.98 m) long and have bullet connectors on the ends. The lanyard switch leads also have bullet connectors on the ends.

Used on Outboard engines only - Non Trim versions.

The control uses GEN II T/S cables.

When used with Model Year 2005 8/9.9 FourStroke engines GEN II/SAE T/S cables must be used.

Mercury Branded

BEZEL KIT-CUSTOM UPGRADE



891648001

Woodgrain cover allows you to customize the look of your control. Snap out the black inner bezel and snap in the custom bezel to enrich the appearance of your control.

Use on 4000 Gen II Panel Mount controls- Lock Bar one piece design

BEZEL KIT-CUSTOM UPGRADE



891648002

Burlwood Gold Woodgrain cover allows you to customize the look of your control. Snap out the black inner bezel and snap in the custom bezel to enrich the appearance of your control.

Use on 4000 Gen II Panel Mount controls- Lock Bar one piece design

MCC 4500 CONSOLE MOUNT - SINGLE ENGINE (GEN II)

The single station console controls are applicable for outboard and MCM/MIE engines. The handle is designed to provide optimal ergonomic use while the best-in-class mechanics offer smooth operation, improved responsiveness and increased strength. The throttle only button is located at the base of handle.

CONSOLE MOUNT REMOTE CONTROL-GEN II



8M0060782

This control is designed for MIE inboards and outboards w/o power trim. All installations require an Ignition/Choke harness and T/S cables to complete the installation.

Fits MIE inboards and all current Mercury/Mariner outboards (without power trim) and 1993 and newer Force outboards 40 HP and higher utilizing Mercury style cables (without power trim).

8/9.9 FourStroke engines 2005 and newer will use GEN II/SAE Premium cables. 8/9.9 generation change above S/N OR192772 and 15/20 FourStroke will use Gen II T/S cables.

CONSOLE REMOTE CONTROL-GEN II-SINGLE



8M0059686

This control features a single trim switch in the port handle for trim and comes with the trim harness (attached to switch) with the white connector. All installations require an Ignition/Choke harness and T/S cables to complete the installation.

Fits all current Mercury/Mariner outboards (with integral trim) and 1993 and newer Force outboards 40 HP and higher utilizing Mercury style cables (with power trim). 8/9.9 FourStroke engines 2005 and newer and 8/9.9 generation change above S/N OR192772 and 15/20 FourStroke will use Gen II T/S Cable.

MECHANICAL REMOTE CONTROLS

CONSOLE MOUNT REMOTE CONTROL-GEN II- W/O EXT



8M0060783

This control features a single trim switch in the port handle for trim and trairing and comes with the trim harness (attached to switch) with the white connector. All installations require an Ignition/Choke harness and T/S cables to complete the installation.

The control will need Power trim harness, 4 pin Molex connector) and a 4 pin Molex to the packard 3 pin P/T connector.
This control will use GEN II T/S cables.
Fits all MCM applications.

SPACER KIT FOR 4500 SINGLE CONTROLS



98-8M0075237

Allows the control to be raised approximately 2 inches for applications that require clearance with handle movement

Used only with newer 8M0059686, 8M0060783 and 8M0060782 single handle consoles

RETRO KIT FOR SINGLE CONSOLE CONTROLS



8M0061334

This kit allows you to convert the housing and bracket on the older single handle control.

Single Handle Console Conversion Kit for older version to look like 8M0059686, 8M0060783, 8M0060782 models.

MCC 4500 CONSOLE MOUNT - DUAL ENGINE (GEN II)

The single station dual handled console controls are applicable for outboard and MCM/MIE engines. The handles are designed to provide optimal ergonomic use while the best-in-class mechanics offer smooth operation, improved responsiveness and increased strength. The throttle only button is located at the base of the handle.

CONSOLE MOUNT REMOTE CONTROL-GEN II



8M0075244

This control is designed for dual MIE inboards & outboards w/o power trim. All installations require an Ignition/Choke assembly and T/S cables to complete the installation.

This control fits MIE inboards and all current Mercury/Mariner outboards (without power trim), and 1993 and newer Force outboards 40 HP and higher utilizing Mercury style cables (without power trim).

Must use Gen II T/S cables for the installation.

CONSOLE REMOTE CONTROL-GEN II-DUAL



8M0075245

This control features a single trim switch in the port handle for simultaneous dual engine trim and trairing. There are individual engine trim buttons in the cover. All installations require an Ignition/Choke assembly and T/S cables to complete the installation.

This control fits all current Mercury/Mariner outboards (with integral trim) and 1993 and newer Force outboards 40 HP and higher utilizing Mercury style cables (with power trim).

Must use GEN II T/S cables.

CONSOLE MOUNT REMOTE CONTROL-GEN II-W/O EXT



8M0075246

This control features a single trim switch in the port handle for simultaneous dual engine trim and trailering. There are individual trim buttons in the cover. All installations require T/S cables to complete the installation.

The control will need Power trim harness, 4 pin Molex connector to the Packard 3 pin connector.

This control will use GEN II T/S cables.

Fits all MCM applications.

SPACER KIT FOR 4500 DUAL CONTROLS



8M0085790

The spacer will raise the control approximately 2 in. for the applications that require clearance with handle movement.

Used only with 8M0075244, 8M0075245, 8M0075246 dual handle console controls.

RETRO KIT FOR DUAL CONSOLE CONTROLS

Image not Available.

8M0085733

This kit will allow you to convert the housing and bracket of older style dual consoles to resemble current dual console mount controls.

Dual Handle Conversion Kits for older version to look like 8M0075244, 8M0075245, 8M0075246 models.

MSC 4000 SIDE MOUNT - ELECTRIC, POWER TRIM

These controls provide a smooth shift/load feel and an improved aesthetics. The control utilizes a 14 pin connector wiring harness and lanyard stop switch. The power trim models incorporate a single rocker type trim/trailer switch in the handle. This control is not for use with engines that have counter rotating lower units. Older engines may require a harness adapter.

SIDE MOUNT REMOTE CONTROL-14 PIN



881170A13

Has a handle mounted power trim switch and a 15 ft. (4.58 m) harness with 14 pin Deutsch connector and will direct connect to the engine models below without the use of an adapter harness.

Ref. Throttle/shift cable Gen I - 897977A. Throttle/Shift cables (896143A) for MY2005 and newer 8/9.9 FourStroke outboards. 8-9.9 4 Stroke engines generation change above S/N OR192772 and new 15/20 4 Stroke engines will use Gen I series T/S Cables

2006 - 25- 300 HP 4 Stroke Any engine that has the 14 pin connector from the primary harness. Gen I cables are required with this control

SIDE MOUNT REMOTE CONTROL-14 PIN



8M0083666

This control features a handle mounted power trim switch and a 15 ft. (4.58 m) harness with 14 pin Deutsch connector. The control will connect to the engine models below without the use of an adapter harness.

For 2006 and newer non DTS 25-300 HP Outboard engines. GEN II cables must be used.

8M0083667

This control features a handle mounted power trim switch and a 20 ft. (6.1 m) harness with 14 pin Deutsch connector. The control will connect to the engine models below without the use of an adapter harness.

For 2006 and newer non DTS 25-300 HP Outboard engines. GEN II cables must be used.

MECHANICAL REMOTE CONTROLS

SIDE MOUNT REMOTE CONTROL-14 PIN



881170A14

Has a handle mounted power trim switch and a 20 ft. (6.1 m) harness with 14 pin Deutshe connector and will direct connect to the engine models below without the use of an adapter harness.

Ref. Throttle/shift cable Gen I - 897977A. Throttle/Shift cables (896143A) for MY2005 and newer 8/9.9 FourStroke outboards. 8-9.9 4 Stroke engines generation change above S/N OR192772 and new 15/20 4 Stroke engines will use Gen I series T/S Cables

2006 - 25- 300 HP 4 Stroke Any engine that has the 14 pin connector from the primary harness. Gen I cables are required with this control

SIDE MOUNT REMOTE CONTROL-14 PIN (PORT SIDE MOUNT)



8M0053636

This side mount control is for mounting on the port side and controlling with the left hand. This control features a handle mounted power trim switch and 15ft.(4.58m) harness with 14 pin Deutsche connector.

For 2006 and newer non DTS 25-300 HP Outboard engines.

Gen I cables must be used.
No Adapter harness required.

SIDE MOUNT REMOTE CONTROL- 8 PIN TRADITIONAL



881170A15

This control features a handle mounted power trim switch, 15 ft. (4.58 m) harness, built-in warning horn and power trim leads for front mount switch. Fits all current Mercury/Mariner outboards (with integral power trim) and 1993 and newer Force outboards 40 HP and higher utilizing Mercury style cables (with power trim). When used with MY2005 and newer 8/9.9/15/20 FourStroke outboards an adapter harness is required.

For MY2005 and newer 8/9.9 FourStroke outboards SAE T/S cables must be used. GEN I cables must be used.

881170A20

This control features a handle mounted power trim switch, 20 ft. (6.1 m) harness, built-in warning horn and includes power trim leads for front mount switch.

Fits all current Mercury/Mariner outboards (with integral power trim) and 1993 and newer Force outboards 40 HP and higher utilizing Mercury style cables (with power trim). When used with MY2005 and newer 8/9.9, 15/20 FourStroke outboards an adapter harness is required.

For MY2005 and newer 8/9.9 FourStroke outboards SAE T/S cables must be used. GEN I cables must be used.

SIDE MOUNT REMOTE CONTROL- 10 PIN AMP



881170A10

This control features a handle mounted power trim switch, 15 ft. (4.58 m) harness with Amp 10-pin connector. The control will connect to the engine models below without the use of an adapter.

Used on MY2005 and newer, 8/9.9, 15/20 FourStroke engines with electric start and power trim.

For MY2005 only 8/9.9 FourStroke outboards SAE T/S cables must be used. For 8/9.9 FourStroke engines generation change above S/N OR192772 and 15/20 FourStroke engines will use GEN I cables. GEN I cables must be used on other engines.

SIDE MOUNT REMOTE CONTROL

881170A11

This control features a handle mounted power trim switch, 20 ft. (6.1 m) harness with Amp 10-pin connector. The control will connect to the engine models below without the use of an adapter harness.

Used on MY2005 and newer, 8/9.9, 15/20 FourStroke engines with electric start and power trim.

For MY2005 and newer 8/9.9 FourStroke outboards SAE T/S cables must be used. For 8/9.9 FourStroke engines generation change above S/N OR192772 and 15/20 FourStroke engines will use GEN I cables. GEN I cables must be used on other engines.

REMOTE CONTROL ADAPTER HARNESS



84-892473A01

Converts the traditional Mercury connector to an Amp 8-pin connector. Converts side mount controls 881170A 3, 15, 16 and the 816626A series ignition keyswitch harness to connect to the MY2005 and newer 8/9.9 hp. FourStroke outboard.

MY2005 and newer 8/9.9 hp. FourStroke outboard and the 15/20 hp. FourStroke (351cc) outboard when a 8 pin side mount control or keyswitch harness is used.

HARNESS EXTENSION- 10 PIN



84-8M0058668

This harness extension will allow you to increase the length by 6 feet of the 10 pin drop for instruments. The extension will work with Side Mount controls as well as any 896537 series main engine / boat harness.

MSC 4000 SIDE MOUNT - ELECT, NON-POWER TRIM

The 8M0083860 is not "push to choke" and has a 14 pin connector wiring harness, lanyard stop, throttle only feature. This control also requires Gen II throttle and shift cables, is starboard mounted and not stackable.

The remainder of controls 881170A3, 881170A5, 881170A7, 881170A12 can be mounted starboard or port side and are stackable. They offer "push to choke" ignition switch, 8 pin connector wiring harness, lanyard stop switch, separate neutral warm-up lever and requires Gen I throttle and shift cables. All controls have a 5 pin accessory plug for tachometer and an adjustable throttle friction. These controls are not for use with engines that have counter rotating lower units. Older engines may require an adapter harness.

SIDE MOUNT REMOTE CONTROL- 14 PIN



8M0083860

This control features non - power trim and a 15ft. (4.58m) harness with 14 pin Deutsch connector.

Fits all current Mercury/Mariner Outboards 6 HP and above (without power trim), and 1993 and newer Force Outboards 40 HP and higher utilizing Mercury cables (without power trim).

When used with a MY2005 and newer 8/9.9, 15/20 FourStroke Outboard an Adapter harness is required.
Gen II cable must be used.

SIDE MOUNT REMOTE CONTROL- 14 PIN



881170A16

For non-power trim models, 15 ft.(4.58 m) harness and built-in warning horn. New design with soft grip. Ref. Throttle/shift cable Gen I - 897977A. Throttle/Shift cables (896143A) for MY2005 and newer 8/9.9 FourStroke outboards. 8-9.9 4 Stroke engines generation change above S/N OR192772 and new 15/20 4 Stroke engines will use Gen I series T/S Cables

Fits all current Mercury/Mariner outboards 6 hp. and above (without power trim), and 1993 and newer Force outboards 40 hp and higher utilizing Mercury style cables (with power trim). When used with a MY2005 and newer 8/9.9/15/20 FourStroke outboard an adapter harness 892473A01 is required. Gen I cable must be used with this control

SIDE MOUNT REMOTE CONTROL



881170A 3

This control features a non-power trim handle, 15 ft.(4.58 m) harness and built-in warning horn.

Fits all current Mercury/Mariner Outboards 6 HP and above (without power trim) and 1993 and newer Force Outboards 40 HP and higher utilizing Mercury style cables (with power trim).

For MY2005 and newer 8/9.9 FourStroke Outboards SAE T/S cables must be used.

For 8/9.9 FourStroke engines generation change above S/N OR192772 and 15/20 FourStroke engines will use GEN I cables.

When used with a MY2005 and newer 8/9.9, 15/20 FourStroke Outboard an Adapter harness is required.

GEN I cables must be used on other engines.

881170A 5

This control features a non - powered trim handle with a 15 ft.(4.58 m) harness. This control does not have a warning horn and features push throttle cable operation.

Fits Mercury/Mariner Outboards 20/25 HP (U.S. S/N 0G044026 and below; Belgium S/N 9807908 and below).

GEN I cables must be used.

MECHANICAL REMOTE CONTROLS

SIDE MOUNT REMOTE CONTROL



881170A 7

This control features a non - power trim handle with a 15 ft.(4.58 m) harness. This control does not have a warning horn.
Fits Mariner 30 to 55 HP (Japanese origin) except 30/40 HP (2 cyl.) with integral oil injection.
GEN I cables must be used.

SIDE MOUNT REMOTE CONTROL



881170A12

This control features a non - trim handle and a 15 ft. (4.58 M) harness with Amp connector and will direct connect to the engine models below without the use of an Adapter harness.
For MY2005 and newer, 8/9.9, 15/20 HP FourStroke Outboards with electric start and non-trim.
For MY2005 and newer 8/9.9 FourStroke Outboards SAE T/S cables must be used.
For 8/9.9 FourStroke engines generation change above S/N OR192772 and 15/20 FourStroke engines will use GEN I cables.
GEN I cables must be used on other engines.

MSC 4000 SIDE MOUNT - MANUAL START, W/ SWITCH

These controls are for Outboard engines and can be mounted on the Port or Starboard side. These controls feature an ignition stop switch and lanyard stop switch only.

SIDE MOUNT REMOTE CONTROL



881170A 4

This control is for manual start models and has a 20 ft.(6.1 m) harness. The control features a Toggle switch for remote shut off of the engine.
Fits current pull style throttle, manual start Mercury/Mariner 6/25 HP, 30/40 HP (2 cyl.- U.S. origin), 40 (3 & 4 cyl.) to 45 HP, 8/9.9, 15/20 HP FourStroke models (1996 and newer), and Force 25 HP (3 cyl.)
For MY2005 and newer 8/9.9 FourStroke Outboards SAE T/S cables must be used.
For 8/9.9 FourStroke engines generation change above S/N OR192772 and 15/20 FourStroke engines will use GEN I cables.
GEN I cables must be used on other engines.

881170A 6

This control is for manual start models and has a 20 ft.(6.1 m) harness. This control features a push throttle cable operation and a Toggle switch for remote shut off of the engine.
Fits older push style throttle Mercury/Mariner 20/25 HP (U.S. S/N 0G044026 and below; Belgium S/N 9807908 and below) and Force 9.9/15 HP (1997 and older).

MSC 4000 SIDE MOUNT - MANUAL START W/ NO SWITCH

These controls are for Outboard engines and can be mounted on the Port or Starboard side. The controls do not include switches or harness.

SIDE MOUNT REMOTE CONTROL



881170A 8

This control is for manual start models.
Fits Mercury/Mariner 4/5 HP and Mariner 8/55 HP (2 cyl.)
GEN I cables must be used.

MSC 4000 SIDE MOUNT - ACCESSORIES

DUAL ENGINE MOUNT KIT



16909A 2

This kit contains all necessary hardware for mounting or stacking two controls together for dual engine installations.

REMOTE CONTROL SPACER PLATE



17063T

Included with Commander 2000/MSC 4000 side mount control. Generally, one spacer is adequate for most installations; however, two or more can be stacked to provide additional side clearance. Measures 1/2 in. (13 mm) thick.

REMOTE CONTROL SPACER PLATE

Image not Available.

8M0114782

Spacer is included with the side mount control and is adequate for most installations, but an additional spacer may be needed to provide additional clearance.

Spacer kit is used with side mount controls 8M0083666, 8M0083667 and 8M0083860 only.

COMMANDER SERIES CONSOLE MOUNT - SINGLE ENGINE

The control has an adjustable throttle friction and neutral detent. Power trim models incorporate a single toggle type trim switch in handle and trim harness.

CONSOLE MOUNT REMOTE CONTROL



88688A25

Comes with 4 ft. (1.22 m) trim harness. All installations require a separate Ignition/Choke assembly and Throttle/Shift Cables to complete the installation. Ref throttle/shift cables 897977A__ (adapter for 3 pin P/T - 84-898286T01)

Fits all current Mercury / Mariner outboards (with integral power trim), and 1993 and newer Force outboards 40 hp and higher utilizing Mercury style cables (with power trim).

CONSOLE MOUNT REMOTE CONTROL



88688A26

Comes with 20 ft. (6.1 m) trim harness and trailer switch. All installations require a separate Ignition Switch and Throttle/Shift Cables to complete the installation. Ref throttle/shift cables 897977A__

Fits all MCM/MIE and Mercury/Mariner 3.4L outboards with external trim cylinders.

CONSOLE MOUNT REMOTE CONTROL



88688A27

For non-power trim models. All installations require a separate Ignition/Choke assembly and Throttle/Shift Cables to complete the installation. Ref throttle/shift cables 897977A__

Fits all current Mercury / Mariner outboards (without power trim), and 1993 and newer Force outboards 40 hp and higher utilizing Mercury style cables (without power trim).

MECHANICAL REMOTE CONTROLS

COMMANDER SERIES CONSOLE MOUNT - DUAL ENGINE

The control has an adjustable throttle friction and neutral detent.

CONSOLE MOUNT REMOTE CONTROL



88688A22

Comes with 4 ft.(1.22 m) trim harness. All installations require a separate Ignition/Choke assembly and Throttle/Shift Cables to complete the installation. Ref throttle/shift cables 897977A__

Fits all current Mercury / Mariner outboards (with integral power trim), and 1993 and newer Force outboards 40 hp and higher utilizing Mercury style cables (with power trim).

CONSOLE MOUNT REMOTE CONTROL



88688A23

Comes with 20 ft.(6.1 m) trim harness and trailer switch. All installations require a separate Ignition Switch and Throttle/Shift Cables to complete the installation. Ref throttle/shift cables 897977A__

Fits all MCM/MIE and Mercury/Mariner 3.4L outboards with external trim cylinders. Mercury Branded

CONSOLE MOUNT REMOTE CONTROL



88688A24

For non-power trim models. All installations require a separate Ignition/Choke assembly and Throttle/Shift Cables to complete the installation. Ref throttle/shift cables 897977A__

Fits all current Mercury / Mariner outboards (without power trim), and 1993 and newer Force outboards 40 hp and higher utilizing Mercury style cables (without power trim).

JET DRIVE REMOTE CONTROLS

Must be used with Sport Jet due to the design of the jet drive. This is due to strength and mounting requirements. Any substitutions must meet ABYC/Coast Guard standards for mini jet boats.

SIDE MOUNT REMOTE CONTROL



802755

Forward or aft cable entry. Accepts 40 series shift cables.

Fits Sport-Jet 175 and may be used on 90/95/120 applications with Remote Control Conversion Kit 850698A 1. Also fits 200 OptiMax, 210 & 240 EFI Jet Drives.

REMOTE CONTROL CONVERSION KIT



850698A 1

Allows the use of remote control 802755 and 40 series shift cables 853951A__ to be used on Sport-Jet 90/95/120 applications.

ZERO EFFORT REMOTE CONTROLS

Starboard mounted FWD CANT controls can be rotated 180 degrees and installed in port mounted AFT CANT configuration. Likewise, starboard mounted AFT CANT controls can be rotated 180 degrees and installed in port mounted FWD CANT configuration. All controls with shift levers include a neutral safety switch for start in gear protection. Controls with trim switch are for starboard installation only. All levers are listed in left to right configurations. Order F5H208/___ or 64-820676A___ series cables separately.

ZERO EFFORT CONTROL

844461A30

1 throttle lever/ Black/ FWD CANT (no trim)

Fits Mercury/Mariner and MCM/MIE.

844461A50

1 throttle lever/ White/ FWD CANT (no trim)

Fits Mercury/Mariner and MCM/MIE.

844629A30

1 shift lever/ Black/ FWD CANT (no trim)

Fits Mercury/Mariner and MCM/MIE.

ZERO EFFORT CONTROL



844629A50

1 shift lever/ White/ FWD CANT (no trim)
Fits Mercury/Mariner and MCM/MIE.

ZERO EFFORT CONTROL

844461A60

1 throttle lever/ Black/ FWD CANT (w/ trim)
Fits Mercury/Mariner and MCM/MIE.

ZERO EFFORT CONTROL



844461A70

1 throttle lever/ White/ FWD CANT (w/ trim)
Fits Mercury/Mariner and MCM/MIE.

ZERO EFFORT CONTROL

844461A80

1 throttle lever/ Black/ AFT CANT (w/ trim)
Fits Mercury/Mariner and MCM/MIE.

844461A90

1 throttle lever/ White/ AFT CANT (w/ trim)
Fits Mercury/Mariner and MCM/MIE.

ZERO EFFORT CONTROL



844630A31

2 levers - 1 shift & 1 throttle/ Black/ FWD CANT (no trim)
Fits Mercury/Mariner and MCM/MIE.

ZERO EFFORT CONTROL



844630A51

2 levers - 1 shift & 1 throttle/ White/ FWD CANT (no trim)
Fits Mercury/Mariner and MCM/MIE.

ZERO EFFORT CONTROL

844630A52

2 levers - 1 throttle & 1 shift/ White/ FWD CANT (no trim)
Fits Mercury/Mariner and MCM/MIE.

ZERO EFFORT CONTROL



844464A30

2 throttle levers / Black/ FWD CANT (no trim)
Fits Mercury/Mariner and MCM/MIE.

ZERO EFFORT CONTROL

844464A50

2 throttle levers / White/ FWD CANT (no trim)
Fits Mercury/Mariner and MCM/MIE.

ZERO EFFORT CONTROL



844631A30

2 shift levers / Black/ FWD CANT (no trim)
Fits Mercury/Mariner and MCM/MIE.

MECHANICAL REMOTE CONTROLS

ZERO EFFORT CONTROL



844631A50

2 shift levers / White/ FWD CANT (no trim)
Fits Mercury/Mariner and MCM/MIE.

ZERO EFFORT CONTROL



844630A91

2 levers - 1 shift & 1 throttle / White/ AFT CANT (w/ trim)
Fits Mercury/Mariner and MCM/MIE.

ZERO EFFORT CONTROL



844630A61

2 levers - 1 shift & 1 throttle/ Black/ FWD CANT (w/ trim)
Fits Mercury/Mariner and MCM/MIE.

ZERO EFFORT CONTROL



844630A62

2 levers - 1 throttle & 1 shift/ Black/ FWD CANT (w/ trim)
Fits Mercury/Mariner and MCM/MIE.

ZERO EFFORT CONTROL



844630A71

2 levers - 1 shift & 1 throttle/ White/ FWD CANT (w/ trim)
Fits Mercury/Mariner and MCM/MIE.

ZERO EFFORT CONTROL



844630A72

2 levers - 1 throttle & 1 shift/ White/ FWD CANT (w/ trim)
Fits Mercury/Mariner and MCM/MIE.

ZERO EFFORT CONTROL

844630A81

2 levers - 1 shift & 1 throttle/ Black/ AFT CANT (w/ trim)
Fits Mercury/Mariner and MCM/MIE.

ZERO EFFORT CONTROL

844630A82

2 levers - 1 throttle & 1 shift/ Black/ AFT CANT (w/ trim)
Fits Mercury/Mariner and MCM/MIE.

ZERO EFFORT CONTROL



844630A92

2 levers - 1 throttle & 1 shift/ White/ AFT CANT (w/ trim)
Fits Mercury/Mariner and MCM/MIE.

ZERO EFFORT CONTROL

84464A60

2 throttle levers / Black/ FWD CANT (w/ trim)
Fits Mercury/Mariner and MCM/MIE.

ZERO EFFORT CONTROL



84464A70

2 throttle levers / White/ FWD CANT (w/ trim)
Fits Mercury/Mariner and MCM/MIE.

ZERO EFFORT CONTROL

84464A80

2 throttle levers / Black/ AFT CANT (w/ trim)
Fits Mercury/Mariner and MCM/MIE.

ZERO EFFORT CONTROL



84464A90

2 throttle levers / White/ AFT CANT (w/ trim)
Fits Mercury/Mariner and MCM/MIE.

ZERO EFFORT CONTROL



84466A30

3 throttle levers / Black/ FWD CANT (no trim)
Fits Mercury/Mariner and MCM/MIE.

ZERO EFFORT CONTROL

84466A50

3 throttle levers / White/ FWD CANT (no trim)
Fits Mercury/Mariner and MCM/MIE.

84463A30

3 shift levers / Black/ FWD CANT (no trim)
Fits Mercury/Mariner and MCM/MIE.

ZERO EFFORT CONTROL



84466A60

3 throttle levers / Black/ FWD CANT (w/ trim)
Fits Mercury/Mariner and MCM/MIE.

ZERO EFFORT CONTROL



84466A70

3 throttle levers / White/ FWD CANT (w/ trim)
Fits Mercury/Mariner and MCM/MIE.

ZERO EFFORT CONTROL

84466A80

3 throttle levers / Black/ AFT CANT (w/ trim)
Fits Mercury/Mariner and MCM/MIE.

84466A90

3 throttle levers / White/ AFT CANT (w/ trim)
Fits Mercury/Mariner and MCM/MIE.

MECHANICAL REMOTE CONTROLS

ZERO EFFORT CONTROL



844632A33

4 levers - 1 shift & 2 throttle & 1 shift/ Black/ FWD CANT (no trim)
Fits Mercury/Mariner and MCM/MIE.

ZERO EFFORT CONTROL

844632A53

4 levers - 1 shift & 2 throttle & 1 shift/ White/ FWD CANT (no trim)
Fits Mercury/Mariner and MCM/MIE.

ZERO EFFORT CONTROL



844632A31

4 levers - 2 shift & 2 throttle/ Black/ FWD CANT (no trim)
Fits Mercury/Mariner and MCM/MIE.

ZERO EFFORT CONTROL



844632A51

4 levers - 2 shift & 2 throttle/ White/ FWD CANT (no trim)
Fits Mercury/Mariner and MCM/MIE.

ZERO EFFORT CONTROL



844632A32

4 levers - 2 throttle & 2 shift/ Black/ FWD CANT (no trim)
Fits Mercury/Mariner and MCM/MIE.

ZERO EFFORT CONTROL

844632A52

4 levers - 2 throttle levers & 2 shift levers/ White/ FWD CANT (no trim)
Fits Mercury/Mariner and MCM/MIE.

ZERO EFFORT CONTROL



844469A30

4 throttle levers/ Black/ FWD CANT (no trim)
Fits Mercury/Mariner and MCM/MIE.

ZERO EFFORT CONTROL

844469A50

4 throttle levers/ White/ FWD CANT (no trim)
Fits Mercury/Mariner and MCM/MIE.

ZERO EFFORT CONTROL



844635A30

4 shift levers/ Black/ FWD CANT (no trim)
Fits Mercury/Mariner and MCM/MIE.

ZERO EFFORT CONTROL

844635A50

4 shift levers/ White/ FWD CANT (no trim)
Fits Mercury/Mariner and MCM/MIE.

ZERO EFFORT CONTROL



844632A63

4 levers - 1 shift & 2 throttle & 1 shift/ Black/ FWD CANT (w/ trim)
Fits Mercury/Mariner and MCM/MIE.

ZERO EFFORT CONTROL



844632A61

4 levers - 2 shift & 2 throttle/ Black/ FWD CANT (w/ trim)
Fits Mercury/Mariner and MCM/MIE.

ZERO EFFORT CONTROL



844632A73

4 levers - 1 shift & 2 throttle & 1 shift/ White/ FWD CANT (w/ trim)
Fits Mercury/Mariner and MCM/MIE.

ZERO EFFORT CONTROL



844632A71

4 levers - 2 Shift & 2 throttle/ White/ FWD CANT (w/ trim) Stbd
Fits Mercury/Mariner and MCM/MIE.

ZERO EFFORT CONTROL

844632A83

4 levers - 1 shift & 2 throttle & 1 shift/ Black/ AFT CANT (w/ trim)
Fits Mercury/Mariner and MCM/MIE.

ZERO EFFORT CONTROL



844632A81

4 levers - 2 shift & 2 throttle/ Black/ AFT CANT (w/ trim)
Fits Mercury/Mariner and MCM/MIE.

ZERO EFFORT CONTROL



844632A93

4 levers - 1 shift & 2 throttle & 1 shift/ White/ AFT CANT (w/ trim)
Fits Mercury/Mariner and MCM/MIE.

ZERO EFFORT CONTROL



844632A91

4 levers - 2 Shift & 2 Throttle/ White/ AFT CANT (w/ trim)
Fits Mercury/Mariner and MCM/MIE.

MECHANICAL REMOTE CONTROLS

ZERO EFFORT CONTROL



844632A62

4 levers - 2 throttle & 2 shift/ Black/ FWD CANT (w/ trim)
Fits Mercury/Mariner and MCM/MIE.

ZERO EFFORT CONTROL



844632A72

4 levers - 2 throttle & 2 shift/ White/ FWD CANT (w/ trim)
Fits Mercury/Mariner and MCM/MIE.

ZERO EFFORT CONTROL



844632A82

4 levers - 2 throttle & 2 shift/ Black/ AFT CANT (w/ trim)
Fits Mercury/Mariner and MCM/MIE.

ZERO EFFORT CONTROL

844632A92

4 levers - 2 throttle & 2 shift/ White/ AFT CANT (w/ trim)
Fits Mercury/Mariner and MCM/MIE.

844634A51

6 levers - 3 shift & 3 throttle/ White/ FWD CANT (no trim)
Fits Mercury/Mariner and MCM/MIE.

844634A52

6 levers - 3 throttle & 3 shift/ White/ FWD CANT (no trim)
Fits Mercury/Mariner and MCM/MIE.

ZERO EFFORT CONTROL



844634A31

6 levers - 3 shift & 3 throttle/ Black/ FWD CANT (no trim)
Fits Mercury/Mariner and MCM/MIE.

ZERO EFFORT CONTROL



844634A32

6 levers - 3 throttle & 3 shift/ Black/ FWD CANT (no trim)
Fits Mercury/Mariner and MCM/MIE.

ZERO EFFORT CONTROL

844634A83

6 levers - 1 shift & 3 throttle & 2 shift/ Black/ AFT CANT (w/ trim)
Fits Mercury/Mariner and MCM/MIE.

844634A93

6 levers - 1 shift & 3 throttle & 2 shift/ White/ AFT CANT (w/ trim)
Fits Mercury/Mariner and MCM/MIE.

844634A64

6 levers - 2 shift & 3 throttle & 1 shift/ Black/ FWD CANT (w/ trim)
Fits Mercury/Mariner and MCM/MIE.

ZERO EFFORT CONTROL



844634A74

6 levers - 2 shift & 3 throttle & 1 shift/ White/ FWD CANT (w/ trim)
Fits Mercury/Mariner and MCM/MIE.

ZERO EFFORT CONTROL

844634A84

6 levers - 2 shift & 3 throttle & 1 shift/ Black/ AFT CANT (w/ trim)
Fits Mercury/Mariner and MCM/MIE.

844634A94

6 levers - 2 shift & 3 throttle & 1 shift/ White/ AFT CANT (w/ trim)
Fits Mercury/Mariner and MCM/MIE.

ZERO EFFORT CONTROL



844634A61

6 levers - 3 shift & 3 throttle/ Black/ FWD CANT (w/ trim)
Fits Mercury/Mariner and MCM/MIE.

ZERO EFFORT CONTROL

844634A71

6 levers - 3 shift & 3 throttle/ White/ FWD CANT (w/ trim)
Fits Mercury/Mariner and MCM/MIE.

844634A81

6 levers - 3 shift & 3 throttle/ Black/ AFT CANT (w/ trim)
Fits Mercury/Mariner and MCM/MIE.

844634A91

6 levers - 3 shift & 3 throttle/ White/ AFT CANT (w/ trim)
Fits Mercury/Mariner and MCM/MIE.

ZERO EFFORT CONTROL



844634A62

6 levers - 3 throttle & 3 shift/ Black/ FWD CANT (w/ trim)
Fits Mercury/Mariner and MCM/MIE.

ZERO EFFORT CONTROL

844634A72

6 levers - 3 throttle & 3 shift/ White/ FWD CANT (w/ trim)
Fits Mercury/Mariner and MCM/MIE.

844634A82

6 levers - 3 throttle & 3 shift/ Black/ AFT CANT (w/ trim)
Fits Mercury/Mariner and MCM/MIE.

844634A92

6 levers - 3 throttle & 3 shift/ White/ AFT CANT (w/ trim)
Fits Mercury/Mariner and MCM/MIE.

CONTROL LEVER W/ TRIM



848924A 5

Starboard mounted/ Black/ FWD CANT/ (w/ trim). Updates standard control to trim switch feature. Diode kit is needed when updating from controls with no trim switches, to levers with trim switches on multiple engine boats. See Diode Kits.

CONTROL LEVER W/ TRIM



848924A 6

Starboard mounted/ White/ FWD CANT/ (w/ trim). Updates standard control to trim switch feature. Diode kit is needed when updating from controls with no trim switches, to levers with trim switches on multiple engine boats. See Diode Kits.

CONTROL LEVER W/ TRIM



848924A 7

Starboard mounted/ Black/ AFT CANT/ (w/ trim). Updates standard control to trim switch feature. Diode kit is needed when updating from controls with no trim switches, to levers with trim switches on multiple engine boats. See Diode Kits.

CONTROL LEVER W/ TRIM



848924A 8

Starboard mounted/ White/ AFT CANT/ (w/ trim). Updates standard control to trim switch feature. Diode kit is needed when updating from controls with no trim switches, to levers with trim switches on multiple engine boats. See Diode Kits.

MECHANICAL REMOTE CONTROLS

DIODE KIT



812497T03

Prevents feedback in the down trim circuits between multiple engines. Also need to order Diode Kit 812497A 4.

Required and only used on boats with "dual" engines when updating zero effort control levers without trim switches to levers with trim switches.

DIODE KIT



812497A 4

Prevents feedback in the up trim circuits between multiple engines. Also need to order Diode Kit 812497A 3.

Required and only used on boats with "dual" engines when updating zero effort control levers without trim switches to levers with trim switches.

DIODE KIT



812497A 5

Prevents feedback in the down trim circuits between multiple engines. Also need to order Diode Kit 812497A 6.

Required and only used on boats with "triple" engines when updating zero effort control levers without trim switches to levers with trim switches.

DIODE KIT



812497A 6

Prevents feedback in the up trim circuits between multiple engines. Also need to order Diode Kit 812497A 5.

Required and only used on boats with "triple" engines when updating zero effort control levers without trim switches to levers with trim switches.

REMOTE CONTROL CONVERSION KITS

REMOTE CONTROL CONVERSION KIT

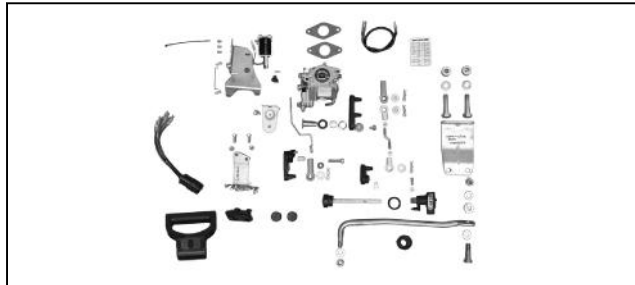

895284A01

Converts an electric start tiller handle outboard to an electric start remote throttle and shift operation. Suitable controls, throttle/shift cables and keyswitch harnessing are additionally required. The appropriate carburetor and the steering link rod attaching hardware are included in the kit.

Fits 9.9 hp. FourStroke, Model Year 2005-2006, both standard and BigFoot models requiring SAE ended throttle/shift cables. Serial Numbers JPN-0R042475-0R192771 & BEL-0P325500-0P513329.

REMOTE CONTROL CONVERSION KIT

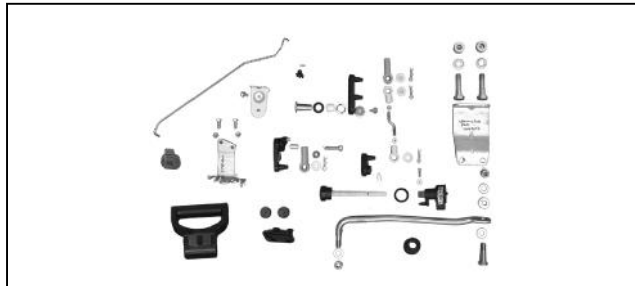

895284A02

Converts a manual start tiller handle outboard to a manual start remote throttle and shift operation. Suitable controls, throttle/shift cables and stopswitch harnessing are additionally required. The steering link rod attaching hardware is included in the kit.

Fits 8/9.9 hp. FourStroke, Model Year 2005-2006, standard models requiring SAE ended throttle/shift cables. Serial Numbers JPN-0R042475-0R192771 & BEL-0P325500-0P513329.

REMOTE CONTROL CONVERSION KIT



889246A80

Converts an 8/9.9 hp. FourStroke MH (manual start tiller model) to a MRC (manual start remote control model).

Fits the 8/9.9 hp. FourStroke MH outboard, 209 cc., all calibrations requiring Mercury style ended throttle/shift cables.

REMOTE CONTROL CONVERSION KIT



889246A81

Converts a 9.9 hp. FourStroke EH (electric start tiller model) to a ERC (electric start remote control model). Remote controls and throttle/shift cables are required separate.

Fits the 9.9 hp. FourStroke EH outboard, 209 cc., EPA calibrations requiring Mercury style ended throttle/shift cables, JPN-0R192772 & newer.

REMOTE CONTROL CONVERSION KIT



889246A87

Converts a 9.9 hp. FourStroke EH (electric start tiller model) to a ERC (electric start remote control model). Remote controls and throttle/shift cables are required separate.

Fits the 9.9 hp. FourStroke EH outboard, 209 cc., EU calibrations requiring Mercury style ended throttle/shift cables, BEL-0P513330 & newer.

REMOTE CONTROL CONVERSION KIT



889246A33

Remote control and throttle/shift cables are required separate. This kit converts an EH (electric start tiller) to an ERC (electric start remote control).

Fits the 25-30 Hp EFI FourStroke Outboard, serial number 0R106999 & above.

REMOTE CONTROL CONVERSION KIT



889246A34

Remote control and throttle/shift cables are required separate. This kit converts an MH (manual start tiller) to an MRC (manual start remote control).

Fits the 25-30 Hp EFI FourStroke Outboard, serial number 0R106999 & above.

REMOTE CONTROL CONVERSION KIT



880095A08

Converts an electric start tiller model to an electric start remote model. Suitable remote controls are required separate.

Fits Mercury 40 hp (3 cylinder) FourStroke EFI outboards (CHN-1C049739 & above) and 40/50/60 hp (4 cylinder) FourStroke EFI outboards (CHN-1C050252 & above).

REMOTE CONTROL CONVERSION KIT



880095A11

Converts a 15 Hp. FourStroke outboard from an EH (electric tiller) model to an ERC (electric remote control) model. Remote controls, cables, etc. are not included in this kit. Power trim models require additional trim harness kit 84-856554A02.

Fits the 15 Hp. FourStroke EH outboard, 351cc., 0R235949 and above.

MECHANICAL REMOTE CONTROLS

REMOTE CONTROL CONVERSION KIT



880095A12

Converts a 20 Hp. FourStroke outboard from an EH (electric tiller) model to an ERC (electric remote control) model. Remote controls, cables, etc. are not included in this kit. Power trim models require additional trim harness kit 84-856554A02. Fits the 20 Hp. FourStroke EH outboard, 351cc., 0R235168 and above.

POWER TRIM HARNESS KIT



84-856554A02

Required to complete the conversion of the 15/20 Hp. FourStroke (351cc) outboard from a tiller handle power trim model to a remote controlled power trim model. Fits the 15/20 Hp. FourStroke, 351cc., EHPT model outboard beginning with serial number 0R235168 and above.

REMOTE CONTROL CONVERSION KIT



803583A 4

Also requires the addition of an Electrical Harness 17162. This kit will not fit engines equipped with integral fuel tank assemblies. Fits Mercury/Mariner 4/5/6 hp. FourStroke outboards with remote fuel tanks, serial number 0R000001-0R411837.

REMOTE CONTROL CONVERSION KIT



8M0062241

Also requires the addition of electric harness 17162. Fits Mercury/Mariner 4/5/6 hp. FourStroke outboards, serial number 0R411838 and above.

HARNESS ASSEMBLY



84-17162

Required for the 4/5 hp. 4-Stroke along with the Attaching Kit. This kit will not fit engines equipped with integral fuel tank assemblies. Fits Mercury/Mariner 4/5/6 hp. FourStroke outboards with remote fuel tanks.

REMOTE CONTROL ATTACHING KITS

REMOTE CONTROL ATTACHING KIT



16840A 2

Includes remote stop switch with 20 ft.(6.1 m) extension harness and remote steering bracket that adapts to either mechanical push-pull steering or cable and pulley steering. Fits Mercury/Mariner 4 & 5 (2-Stroke).

REMOTE CONTROL ATTACHING KIT



42805A 6

Fits Mercury/Mariner 6/8/9.9 and 15 (U.S. origin).

REMOTE CONTROL ATTACHING KIT



856553A 2

Fits Mercury/Mariner 9.9 Hp FourStroke (323cc - USA 0G760300-1B226999, BEL 0P075166-0P400999) and 15 Hp FourStroke (323cc - USA 0G590000-1B727495).

REMOTE CONTROL ATTACHING KIT



826633A 1

For side shift or shift in handle models. Also requires the installation of Ride Guide Attaching Kit 41323A03. Electric start models will require installation of Remote Control Harness Assembly 95723A 4.

Fits Mercury/Mariner 20/25 (U.S. S/N 0G044027 and above; Belgium S/N 9807909 and above). This kit does NOT fit the 20 JET outboard.

REMOTE CONTROL ATTACHING KIT



859186A 1

Fits Mercury/Mariner 25 Hp Carb FourStroke outboard.

REMOTE CONTROL ATTACHING KIT



826557A 1

Fits Mercury/Mariner 30/40 (2-Stroke - 2 cyl. - U.S. origin) (1994 and newer)

REMOTE CONTROL ATTACHING KIT



859185A 1

Fits Mercury/Mariner 30/40 (4-Stroke), 3 cylinder, carbureted models through Model Year 2005, and fits the Mercury/Mariner 40 hp. (3 cyl.) FourStroke, Model Year 2006 carbureted models with short shaft and vertical shift.

REMOTE CONTROL ATTACHING KIT



859185A 2

Fits Mercury/Mariner 30/40 (4-Stroke), 3 cylinder, EFI models through Model Year 2005, and fits Mercury/Mariner 40 hp. (3 cyl.) FourStroke EFI models, Model Year 2006 with a short shaft and vertical shift.

REMOTE CONTROL ATTACHING KIT



859185A04

Fits the Mercury/Mariner 40 hp. (3 cyl.) FourStroke, Model Year 2006 EFI models with long shaft and rotary shift.

REMOTE CONTROL ATTACHING KIT



859219A 1

This kit should be used with a remote steering attaching kit to provide complete remote control operation.

Fits Mercury/Mariner 40 hp. (USA 0G531301 and Newer, BEL 9973100 and Newer) and 50 (USA 0G590000 and Newer, BEL 9973100 and Newer).

REMOTE CONTROL ATTACHING KIT



880093A 1

Fits 2001 and newer Mercury 40 hp 4-Stroke Bigfoot and 50/60 hp 4-Stroke Carb outboards (s/n 0T178500 and up).

MECHANICAL REMOTE CONTROLS

REMOTE CONTROL ATTACHING KIT



880093A 2

Fits 2002-2006 Mercury 40 hp 4-Stroke Bigfoot and 50/60 hp 4-Stroke EFI outboards (USA-0T409000-1B344306, BEL-0P401000-0P515896, CHN-1C000001-1C050251).

OUTBOARD RIGGING HOSE KIT

Used to enclose remote harness, hoses, cables, etc. between engine cowl and boat transom.

RIGGING TUBE KIT



32-825191A03

Rigging Tube kit includes 5 ft length (2 in. dia. x 2.3 threads per inch) tube that screws into the fitting coming out of the Verado. If OptiMax engine, requires the use of the clamp to attach to fitting coming out of engine. Included in the kit is plastic transom fitting that screws to the tube and can be fastened to the boat. 2005 and newer Verado engines as well as all Opti Max engines

32-8M0088822

Rigging Tube kit includes 5 ft length (2 in. dia. x 2.3 threads per inch) tube that screws into the fitting coming out of the engine. Includes new grommet 8M0075942 that is used when installing rigging tubes. Remove existing grommet from cowl and replace with this grommet..

New 75-115 4 stroke

32-8M0062693

Rigging Tube kit includes 5 ft length (2 in. dia. x 2.3 threads per inch) tube that screws into the fitting coming out of the engine. Includes new grommet 8M0061160 that is used when installing rigging tubes. Remove existing grommet from cowl and replace with this grommet..

Used on 150 EFI 4-Stroke engine only

GROMMET - INGRESS



8M0062583

Special Grommet used with Rigging Kits
150 HP 4 Stroke only

RIGGING HOSE



32-859055 5

Replacement Hose, 2 in. dia. x 2.3 threads per inch, furnished in a 5 ft. length. Fits various Mercury / Mariner V-6 outboards. See application chart for specific engine models.

32-859055 50

Replacement Hose, furnished in a 50 ft. bulk length that can be cut to required length.

Fits various Mercury / Mariner V-6 outboards. See application chart for specific engine models.

Priced individually, sold @ multiples of 2

COWL FITTING



875266A 2

Used on engine end of rigging hose.

Fits various Mercury / Mariner V-6 outboards. Furnished standard with the engines beginning with model year 2,000. See application chart for specific engine models.

COWL FITTING



8M8027677

Used on engine end of rigging hose.

Fits various Mercury / Mariner V-6 outboards. Furnished standard with the engines beginning with model year 2,000.

RIGGING HOSE CHART

Mercury/Mariner Rigging Hoses

Model	Brand	Year Range	Country	Serial # Range	Rigging Hose Kit Part Number	Cowl Fitting Required
2.0L V-6	Mercury/Mariner	1996 - 1999	USA	0G303046 - 0G949999	32-825191A03	875266A 2
2.0L V-6	Mercury/Mariner	2000 - 2016	USA	0T065504 and up	32-825191A03	Incl. With Engine
2.5L V-6	Mercury/Mariner	1996 - 1999	USA	0G303046 - 0G949999	32-825191A03	875266A 2
2.5L V-6	Mercury/Mariner	2000 - 2016	USA	0T065504 and up	32-825191A03	Incl. With Engine
2.5L OPTIMAX	Mercury/Mariner	1998 - 1999	USA	0G590000 - 0G949999	32-825191A03	875266A 2
2.5L OPTIMAX	Mercury/Mariner	2000 - 2016	USA	0T065504 and up	32-825191A03	Incl. With Engine
3.0L V-6	Mercury/Mariner	1994 - 1999	USA	0D280813 - 0G949999	32-825191A03	875266A 2
3.0L V-6	Mercury/Mariner	2000 - 2016	USA	0T014000 and up	32-825191A03	Incl. With Engine
3.0L DFI	Mercury/Mariner	1997	USA	0G386496 - 0G589999	32-825191A03	875266A 2
3.0L OPTIMAX	Mercury/Mariner	1998 - 1999	USA	0G590000 - 0G949999	32-825191A03	8M8027677
3.0L OPTIMAX	Mercury/Mariner	2000 - 2016	USA	0T014000 and up	32-825191A03	Incl. With Engine
225 EFI FourStroke	Mercury/Mariner	2003 - 2016	USA	0T635945 and up	32-825191A03	Incl. With Engine
Verado	Mercury/Mariner	2005 - 2016	USA	0T980000 and up	32-825191A03	Incl. With Engine
150 EFI FourStroke	Mercury/Mariner	2011 - 2016	USA	1B905505 and up	32-8M0062693	Incl. With Engine

THROTTLE AND SHIFT CABLES CHART

Compatibility of throttle/shift cable series to engine models is indicated in the following chart.

Throttle & Shift Cables

Model	850716A_ Cables	64-809894_ Cables	29564A_ Cables	F195/_ Cables	F5H208/_ Cables	38286A_ Cables	820671A_ Cables (Morse 30 Series)	64-853951A_ Cables with Bellows	858342A_ Cables with Bellows	64-820676A_ Cables
Mercury/Mariner Outboard and MerCruiser MCM/MIE mo	-	-	-	-	-	X	-	-	-	-
MerCruiser (MCM/MIE) Models	X	-	-	-	-	-	-	-	-	-
Mercury/Mariner/Force Current Outboard Engines	X	-	-	-	X(6)	-	-	-	-	X(6)
Mariner 30/40 (2 cyl.) w/ integral oil injection (X	-	-	-	-	-	-	-	-	-
Mariner 30M (s/n 036668 and above) (Japanese origin	X	-	-	-	-	-	-	-	-	-
Mariner 30 ML (s/n 336184 and above) (Japanese orig	X	-	-	-	-	-	-	-	-	-
Mariner 40 M (s/n 015001 and above) (Japanese origi	X	-	-	-	-	-	-	-	-	-
Mariner 40 ML (s/n 350001 and above) (Japanese orig	X	-	-	-	-	-	-	-	-	-
Mariner 8-60 hp. (Japanese origin) except Mariner	-	X	-	-	X(5)	-	-	-	-	X(5)
Mercury/Mariner 4/5 (Japanese origin)	-	X	-	-	X(5)	-	-	-	-	X(5)
Mercury Outboards pre-1960 (Gear rack style)	-	-	X	-	-	-	-	-	-	-
Force Outboards 1992 and Prior	-	-	-	X(1)	X(2)	-	-	-	-	-
Sport Jet 90/95/120 (1993-1996)(10/32 threaded en	-	-	-	-	-	-	X	-	-	-
Sport Jet 90/95/120 (1993-1996)(1/4-28 threaded e	-	-	-	-	-	-	-	X(4)	-	-
Sport Jet 120XR2 (1999 and Newer) Shift Cables	-	-	-	-	-	-	-	-	X(4)	-

Not all parts listed are available for the European, C.I.S., Africa and Middle East Markets.
For more information, please contact your local Mercury, Mariner, MerCruiser or Quicksilver Office.

MECHANICAL REMOTE CONTROLS

Model	850716A Cables	64-809894 Cables	29564A Cables	F195/ Cables	F5H208/ Cables	38286A Cables	820671A Cables (Morse 30 Series)	64-853951A Cables with Bellows	858342A Cables with Bellows	64-820676A Cables
Sport Jet 175 (1999 and Prior) Shift Cables	-	-	-	-	-	-	-	X(4)	-	-
Sport Jet 175 (2000 and Newer) Shift Cables	-	-	-	-	-	-	-	-	X(4)	-
Sport Jet Throttle Cables	-	-	-	-	-	-	-	-	-	X(3)
Mechanical Trim Indicators	-	-	-	-	X	-	-	-	-	X
Zero Effort Controls	-	-	-	-	X	-	-	-	-	X

- (1) Connectors are included with this series of cable.
- (2) These cables require an FA58976-1 throttle connector and an F58685-2 shift cable connector to complete assembly.
- (3) Also requires use of 12505A 1 throttle cable connector.
- (4) Includes shift cable bellows kit.
- (5) Requires adapter 82779 to convert control end for use.
- (6) Requires adapter 12505A 1 to convert engine end and adapter 82779 to convert control end.

GEN I / SAE PREMIUM THROTTLE / SHIFT CABLE

T/S CABLE- GEN I/SAE -PERFORMANCE CABLE



8M0052484

Throttle and shift cable has a stainless steel core with 16 Lay - Flexible core wire. Control end is a traditional Gen I connection and the engine end is a standard SAE threaded end. 5.1 ft (1.5m)

Must be used with a GEN I remote control and fits Mercury/Mariner 4/5 hp. Model Year 1987 and newer, 4/5/6 hp. FourStroke Model Year 1999 and newer, 8/9.9 hp. FourStroke Model Year 2005 and newer outboards, and Mariner 8 thru 60 hp. outboards of Japanese origin.

8M0052485

Throttle and shift cable has a stainless steel core with 16 Lay - Flexible core wire. Control end is a traditional Gen I connection and the engine end is a standard SAE threaded end. 6 ft (1.8m)

Must be used with a GEN I remote control and fits Mercury/Mariner 4/5 hp. Model Year 1987 and newer, 4/5/6 hp. FourStroke Model Year 1999 and newer, 8/9.9 hp. FourStroke Model Year 2005 and newer outboards, and Mariner 8 thru 60 hp. outboards of Japanese origin.

8M0052486

Throttle and shift cable has a stainless steel core with 16 Lay - Flexible core wire. Control end is a traditional Gen I connection and the engine end is a standard SAE threaded end. 7 ft (2.1m)

Must be used with a GEN I remote control and fits Mercury/Mariner 4/5 hp. Model Year 1987 and newer, 4/5/6 hp. FourStroke Model Year 1999 and newer, 8/9.9 hp. FourStroke Model Year 2005 and newer outboards, and Mariner 8 thru 60 hp. outboards of Japanese origin.

8M0052487

Throttle and shift cable has a stainless steel core with 16 Lay - Flexible core wire. Control end is a traditional Gen I connection and the engine end is a standard SAE threaded end. 8 ft (2.4m)

Must be used with a GEN I remote control and fits Mercury/Mariner 4/5 hp. Model Year 1987 and newer, 4/5/6 hp. FourStroke Model Year 1999 and newer, 8/9.9 hp. FourStroke Model Year 2005 and newer outboards, and Mariner 8 thru 60 hp. outboards of Japanese origin.

8M0052488

Throttle and shift cable has a stainless steel core with 16 Lay - Flexible core wire. Control end is a traditional Gen I connection and the engine end is a standard SAE threaded end. 9 ft (2.7m)

Must be used with a GEN I remote control and fits Mercury/Mariner 4/5 hp. Model Year 1987 and newer, 4/5/6 hp. FourStroke Model Year 1999 and newer, 8/9.9 hp. FourStroke Model Year 2005 and newer outboards, and Mariner 8 thru 60 hp. outboards of Japanese origin.

8M0052489

Throttle and shift cable has a stainless steel core with 16 Lay - Flexible core wire. Control end is a traditional Gen I connection and the engine end is a standard SAE threaded end. 10 ft (3.0m)

Must be used with a GEN I remote control and fits Mercury/Mariner 4/5 hp. Model Year 1987 and newer, 4/5/6 hp. FourStroke Model Year 1999 and newer, 8/9.9 hp. FourStroke Model Year 2005 and newer outboards, and Mariner 8 thru 60 hp. outboards of Japanese origin.

8M0052490

Throttle and shift cable has a stainless steel core with 16 Lay - Flexible core wire. Control end is a traditional Gen I connection and the engine end is a standard SAE threaded end. 11 ft (3.4m)

Must be used with a GEN I remote control and fits Mercury/Mariner 4/5 hp. Model Year 1987 and newer, 4/5/6 hp. FourStroke Model Year 1999 and newer, 8/9.9 hp. FourStroke Model Year 2005 and newer outboards, and Mariner 8 thru 60 hp. outboards of Japanese origin.

8M0052491

Throttle and shift cable has a stainless steel core with 16 Lay - Flexible core wire. Control end is a traditional Gen I connection and the engine end is a standard SAE threaded end. 12 ft (3.7m)

Must be used with a GEN I remote control and fits Mercury/Mariner 4/5 hp. Model Year 1987 and newer, 4/5/6 hp. FourStroke Model Year 1999 and newer, 8/9.9 hp. FourStroke Model Year 2005 and newer outboards, and Mariner 8 thru 60 hp. outboards of Japanese origin.

8M0052492

Throttle and shift cable has a stainless steel core with 16 Lay - Flexible core wire. Control end is a traditional Gen I connection and the engine end is a standard SAE threaded end. 13 ft (4.0m)

Must be used with a GEN I remote control and fits Mercury/Mariner 4/5 hp. Model Year 1987 and newer, 4/5/6 hp. FourStroke Model Year 1999 and newer, 8/9.9 hp. FourStroke Model Year 2005 and newer outboards, and Mariner 8 thru 60 hp. outboards of Japanese origin.

8M0052493

Throttle and shift cable has a stainless steel core with 16 Lay - Flexible core wire. Control end is a traditional Gen I connection and the engine end is a standard SAE threaded end. 14 ft (4.3m)

Must be used with a GEN I remote control and fits Mercury/Mariner 4/5 hp. Model Year 1987 and newer, 4/5/6 hp. FourStroke Model Year 1999 and newer, 8/9.9 hp. FourStroke Model Year 2005 and newer outboards, and Mariner 8 thru 60 hp. outboards of Japanese origin.

PREMIUM T/S CABLES- GEN I / MERC- 897977 SERIES

Exceeds Mercury's rigid performance standards
 Armor-wrapped stainless steel around 7 - wire stainless inner core
 Brass, nickel plated ends for improved corrosion protection
 Ideal for difficult rigging installations

Platinum Cables (877773___ series) have been replaced by Premium Cables- Same Performance

PREMIUM T/S CABLE- GEN I



897977A03

Premium throttle and shift build with stranded wire with SS armor wrap- 3 ft (.92m)
 Brass ends with plating.
 Ideal for performance applications as well as installations with various bends
 Gen I Controls

897977A04

Premium throttle and shift build with stranded wire with SS armor wrap- 4 ft (1.2 m)
 Brass ends with plating.
 Ideal for performance applications as well as installations with various bends
 Gen I Controls

897977A05

Premium throttle and shift build with stranded wire with SS armor wrap- 5 ft (1.5 m)
 Brass ends with plating.
 Ideal for performance applications as well as installations with various bends
 Gen I Controls

897977A06

Premium throttle and shift build with stranded wire with SS armor wrap- 6 ft (1.8 m)
 Brass ends with plating.
 Ideal for performance applications as well as installations with various bends
 Gen I Controls

897977A07

Premium throttle and shift build with stranded wire with SS armor wrap- 7 ft (2.1 m)
 Brass ends with plating.
 Ideal for performance applications as well as installations with various bends
 Gen I Controls

897977A08

Premium throttle and shift build with stranded wire with SS armor wrap- 8 ft (2.4 m)
 Brass ends with plating.
 Ideal for performance applications as well as installations with various bends
 Gen I Controls

897977A09

Premium throttle and shift build with stranded wire with SS armor wrap- 9 ft (2.7 m)
 Brass ends with plating.
 Ideal for performance applications as well as installations with various bends
 Gen I Controls

897977A10

Premium throttle and shift build with stranded wire with SS armor wrap- 10 ft (3.0 m)
 Brass ends with plating.
 Ideal for performance applications as well as installations with various bends
 Gen I Controls

897977A11

Premium throttle and shift build with stranded wire with SS armor wrap- 11 ft (3.4 m)
 Brass ends with plating.
 Ideal for performance applications as well as installations with various bends
 Gen I Controls

897977A12

Premium throttle and shift build with stranded wire with SS armor wrap- 12 ft (3.7 m)
 Brass ends with plating.
 Ideal for performance applications as well as installations with various bends
 Gen I Controls

897977A13

Premium throttle and shift build with stranded wire with SS armor wrap- 13 ft (4.0 m)
 Brass ends with plating.
 Ideal for performance applications as well as installations with various bends
 Gen I Controls

897977A14

Premium throttle and shift build with stranded wire with SS armor wrap- 14 ft (4.3 m)
 Brass ends with plating.
 Ideal for performance applications as well as installations with various bends
 Gen I Controls

897977A15

Premium throttle and shift build with stranded wire with SS armor wrap- 15 ft (4.6 m)
 Brass ends with plating.
 Ideal for performance applications as well as installations with various bends
 Gen I Controls

897977A16

Premium throttle and shift build with stranded wire with SS armor wrap- 16 ft (4.9 m)
 Brass ends with plating.
 Ideal for performance applications as well as installations with various bends
 Gen I Controls

897977A17

Premium throttle and shift build with stranded wire with SS armor wrap- 17 ft (5.2 m)
 Brass ends with plating.
 Ideal for performance applications as well as installations with various bends
 Gen I Controls

897977A18

Premium throttle and shift build with stranded wire with SS armor wrap- 18 ft (5.5 m)
 Brass ends with plating.
 Ideal for performance applications as well as installations with various bends
 Gen I Controls

897977A19

Premium throttle and shift build with stranded wire with SS armor wrap- 19 ft (5.8 m)
 Brass ends with plating.
 Ideal for performance applications as well as installations with various bends
 Gen I Controls

897977A20

Premium throttle and shift build with stranded wire with SS armor wrap- 20 ft (6.1 m)
 Brass ends with plating.
 Ideal for performance applications as well as installations with various bends
 Gen I Controls

897977A21

Premium throttle and shift build with stranded wire with SS armor wrap- 21 ft (6.4 m)
 Brass ends with plating.
 Ideal for performance applications as well as installations with various bends
 Gen I Controls

897977A22

Premium throttle and shift build with stranded wire with SS armor wrap- 22 ft (6.7 m)
 Brass ends with plating.
 Ideal for performance applications as well as installations with various bends
 Gen I Controls

897977A23

Premium throttle and shift build with stranded wire with SS armor wrap- 23 ft (7.0 m)
 Brass ends with plating.
 Ideal for performance applications as well as installations with various bends
 Gen I Controls

897977A24

Premium throttle and shift build with stranded wire with SS armor wrap- 24 ft (7.3 m)
Brass ends with plating.
Ideal for performance applications as well as installations with various bends
Gen I Controls

897977A25

Premium throttle and shift build with stranded wire with SS armor wrap- 25 ft (7.6 m)
Brass ends with plating.
Ideal for performance applications as well as installations with various bends
Gen I Controls

897977A26

Premium throttle and shift build with stranded wire with SS armor wrap- 26 ft (7.9 m)
Brass ends with plating.
Ideal for performance applications as well as installations with various bends
Gen I Controls

897977A27

Premium throttle and shift build with stranded wire with SS armor wrap- 27 ft (8.2 m)
Brass ends with plating.
Ideal for performance applications as well as installations with various bends
Gen I Controls

897977A28

Premium throttle and shift build with stranded wire with SS armor wrap- 28 ft (8.5 m)
Brass ends with plating.
Ideal for performance applications as well as installations with various bends
Gen I Controls

897977A29

Premium throttle and shift build with stranded wire with SS armor wrap- 29 ft (8.8 m)
Brass ends with plating.
Ideal for performance applications as well as installations with various bends
Gen I Controls

897977A30

Premium throttle and shift build with stranded wire with SS armor wrap- 30 ft (9.2 m)
Brass ends with plating.
Ideal for performance applications as well as installations with various bends
Gen I Controls

897977A32

Premium throttle and shift build with stranded wire with SS armor wrap- 32 ft (9.8 m)
Brass ends with plating.
Ideal for performance applications as well as installations with various bends
Gen I Controls

897977A34

Premium throttle and shift build with stranded wire with SS armor wrap- 34 ft (10.4 m)
Brass ends with plating.
Ideal for performance applications as well as installations with various bends
Gen I Controls

897977A36

Premium throttle and shift build with stranded wire with SS armor wrap- 36 ft (11.0 m)
Brass ends with plating.
Ideal for performance applications as well as installations with various bends
Gen I Controls

897977A38

Premium throttle and shift build with stranded wire with SS armor wrap- 38 ft (11.6 m)
Brass ends with plating.
Ideal for performance applications as well as installations with various bends
Gen I Controls

897977A40

Premium throttle and shift build with stranded wire with SS armor wrap- 40 ft (12.2 m)
Brass ends with plating.
Ideal for performance applications as well as installations with various bends
Gen I Controls

897977A42

Premium throttle and shift build with stranded wire with SS armor wrap- 42 ft (12.8 m)
Brass ends with plating.
Ideal for performance applications as well as installations with various bends
Gen I Controls

897977A44

Premium throttle and shift build with stranded wire with SS armor wrap- 44 ft (13.4 m)
Brass ends with plating.
Ideal for performance applications as well as installations with various bends
Gen I Controls

897977A46

Premium throttle and shift build with stranded wire with SS armor wrap- 46 ft (14.0 m)
Brass ends with plating.
Ideal for performance applications as well as installations with various bends
Gen I Controls

897977A48

Premium throttle and shift build with stranded wire with SS armor wrap- 48 ft (14.6 m)
Brass ends with plating.
Ideal for performance applications as well as installations with various bends
Gen I Controls

897977A50

Premium throttle and shift build with stranded wire with SS armor wrap- 50 ft (15.2 m)
Brass ends with plating.
Ideal for performance applications as well as installations with various bends
Gen I Controls

GEN II/ SAE PREMIUM THROTTLE / SHIFT CABLE

THROTTLE/SHIFT CABLE- GEN II/SAE- PERFORMANCE CABLE

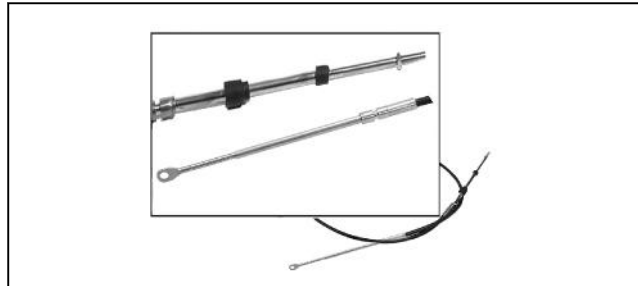

8M0052676

Throttle and shift cable has a stainless steel core with 16 Lay - Flexible cable construction. Control end is a Gen II connection and the engine end is a standard SAE threaded end.
5 ft (1.5m)

Must be used with a GEN II remote control and fits Mercury/Mariner 4/5 hp. Model Year 1987 and newer, 4/5/6 hp. FourStroke Model Year 1999 and newer, 8/9.9 hp. FourStroke Model Year 2005 and newer outboards, and Mariner 8 thru 60 hp. outboards of Japanese origin.

8M0052677

Throttle and shift cable has a stainless steel core with 16 Lay - Flexible cable construction. Control end is a Gen II connection and the engine end is a standard SAE threaded end.
6 ft (1.8m)

Must be used with a GEN II remote control and fits Mercury/Mariner 4/5 hp. Model Year 1987 and newer, 4/5/6 hp. FourStroke Model Year 1999 and newer, 8/9.9 hp. FourStroke Model Year 2005 and newer outboards, and Mariner 8 thru 60 hp. outboards of Japanese origin.

8M0052678

Throttle and shift cable has a stainless steel core with 16 Lay - Flexible cable construction. Control end is a Gen II connection and the engine end is a standard SAE threaded end.
7 ft (2.1m)

Must be used with a GEN II remote control and fits Mercury/Mariner 4/5 hp. Model Year 1987 and newer, 4/5/6 hp. FourStroke Model Year 1999 and newer, 8/9.9 hp. FourStroke Model Year 2005 and newer outboards, and Mariner 8 thru 60 hp. outboards of Japanese origin.

8M0052695

Throttle and shift cable has a stainless steel core with 16 Lay - Flexible cable construction. Control end is a Gen II connection and the engine end is a standard SAE threaded end.
24 ft (7.3m)

Must be used with a GEN II remote control and fits Mercury/Mariner 4/5 hp. Model Year 1987 and newer, 4/5/6 hp. FourStroke Model Year 1999 and newer, 8/9.9 hp. FourStroke Model Year 2005 and newer outboards, and Mariner 8 thru 60 hp. outboards of Japanese origin.

8M0052696

Throttle and shift cable has a stainless steel core with 16 Lay - Flexible cable construction. Control end is a Gen II connection and the engine end is a standard SAE threaded end.
25 ft (7.6m)

Must be used with a GEN II remote control and fits Mercury/Mariner 4/5 hp. Model Year 1987 and newer, 4/5/6 hp. FourStroke Model Year 1999 and newer, 8/9.9 hp. FourStroke Model Year 2005 and newer outboards, and Mariner 8 thru 60 hp. outboards of Japanese origin.

8M0052697

Throttle and shift cable has a stainless steel core with 16 Lay - Flexible cable construction. Control end is a Gen II connection and the engine end is a standard SAE threaded end.
26 ft (7.9m)

Must be used with a GEN II remote control and fits Mercury/Mariner 4/5 hp. Model Year 1987 and newer, 4/5/6 hp. FourStroke Model Year 1999 and newer, 8/9.9 hp. FourStroke Model Year 2005 and newer outboards, and Mariner 8 thru 60 hp. outboards of Japanese origin.

8M0052698

Throttle and shift cable has a stainless steel core with 16 Lay - Flexible cable construction. Control end is a Gen II connection and the engine end is a standard SAE threaded end.
27 ft (8.2m)

Must be used with a GEN II remote control and fits Mercury/Mariner 4/5 hp. Model Year 1987 and newer, 4/5/6 hp. FourStroke Model Year 1999 and newer, 8/9.9 hp. FourStroke Model Year 2005 and newer outboards, and Mariner 8 thru 60 hp. outboards of Japanese origin.

8M0052699

Throttle and shift cable has a stainless steel core with 16 Lay - Flexible cable construction. Control end is a Gen II connection and the engine end is a standard SAE threaded end.
28 ft (8.5m)

Must be used with a GEN II remote control and fits Mercury/Mariner 4/5 hp. Model Year 1987 and newer, 4/5/6 hp. FourStroke Model Year 1999 and newer, 8/9.9 hp. FourStroke Model Year 2005 and newer outboards, and Mariner 8 thru 60 hp. outboards of Japanese origin.

8M0052700

Throttle and shift cable has a stainless steel core with 16 Lay - Flexible core. Control end is a Gen II connection and the engine end is a standard SAE threaded end.
29 ft (8.8m)

Must be used with a GEN II remote control and fits Mercury/Mariner 4/5 hp. Model Year 1987 and newer, 4/5/6 hp. FourStroke Model Year 1999 and newer, 8/9.9 hp. FourStroke Model Year 2005 and newer outboards, and Mariner 8 thru 60 hp. outboards of Japanese origin.

8M0052701

Throttle and shift cable has a stainless steel core with 16 Lay - Flexible Core. Control end is a Gen II connection and the engine end is a standard SAE threaded end.
30 ft (9.2m)

Must be used with a GEN II remote control and fits Mercury/Mariner 4/5 hp. Model Year 1987 and newer, 4/5/6 hp. FourStroke Model Year 1999 and newer, 8/9.9 hp. FourStroke Model Year 2005 and newer outboards, and Mariner 8 thru 60 hp. outboards of Japanese origin.

PREMIUM T/S CABLES- GEN II - 897978 SERIES

Exceeds Mercury's rigid performance standards
Armor-wrapped stainless steel around 7 - wire stainless inner core
Brass, nickel plated ends for improved corrosion protection
Ideal for difficult rigging installations

Platinum Cables (883720___series) have been replaced by Premium Cables- Same Performance

PREMIUM T/S CABLE- GEN II



897978A03

Premium throttle and shift build with stranded wire with SS armor wrap- 3 ft (.92m)
Brass ends with plating.
Ideal for performance applications as well as installations with various bends
Gen II Controls

897978A04

Premium throttle and shift build with stranded wire with SS armor wrap- 4 ft (1.2 m)
Brass ends with plating.
Ideal for performance applications as well as installations with various bends
Gen II Controls

897978A05

Premium throttle and shift build with stranded wire with SS armor wrap- 5 ft (1.5 m)
Brass ends with plating.
Ideal for performance applications as well as installations with various bends
Gen II Controls

897978A06

Premium throttle and shift build with stranded wire with SS armor wrap- 6 ft (1.8 m)
Brass ends with plating.
Ideal for performance applications as well as installations with various bends
Gen II Controls

897978A07

Premium throttle and shift build with stranded wire with SS armor wrap- 7 ft (2.1 m)
Brass ends with plating.
Ideal for performance applications as well as installations with various bends
Gen II Controls

897978A08

Premium throttle and shift build with stranded wire with SS armor wrap- 8 ft (2.4 m)
Brass ends with plating.
Ideal for performance applications as well as installations with various bends
Gen II Controls

897978A09

Premium throttle and shift build with stranded wire with SS armor wrap- 9 ft (2.7 m)
Brass ends with plating.
Ideal for performance applications as well as installations with various bends
Gen II Controls

897978A10

Premium throttle and shift build with stranded wire with SS armor wrap- 10 ft (3.0 m)
Brass ends with plating.
Ideal for performance applications as well as installations with various bends
Gen II Controls

897978A11

Premium throttle and shift build with stranded wire with SS armor wrap- 11 ft (3.4 m)
Brass ends with plating.
Ideal for performance applications as well as installations with various bends
Gen II Controls

897978A44

Premium throttle and shift build with stranded wire with SS armor wrap- 44 ft (13.4 m)
Brass ends with plating.
Ideal for performance applications as well as installations with various bends
Gen II Controls

897978A46

Premium throttle and shift build with stranded wire with SS armor wrap- 46 ft (14.0 m)
Brass ends with plating.
Ideal for performance applications as well as installations with various bends
Gen II Controls

897978A48

Premium throttle and shift build with stranded wire with SS armor wrap- 48 ft (14.6 m)
Brass ends with plating.
Ideal for performance applications as well as installations with various bends
Gen II Controls

897978A50

Premium throttle and shift build with stranded wire with SS armor wrap- 50 ft (15.2 m)
Brass ends with plating.
Ideal for performance applications as well as installations with various bends
Gen II Controls

PREMIUM T/S CABLES- SAE/SAE - 897979 SERIES

Exceeds Mercury's rigid performance standards
Armor-wrapped stainless steel around 7 - wire stainless inner core
Brass, nickel plated ends for improved corrosion protection
Ideal for difficult rigging installations

Platinum Cables (877774___ series) have been replaced by Premium Cables- Same Performance

PREMIUM T/S CABLE- SAE/SAE



897979A03

Premium throttle and shift build with stranded wire with SS armor wrap- 3 ft (.92m)
Brass ends with plating.
Ideal for performance applications as well as installations with various bends

897979A04

Premium throttle and shift build with stranded wire with SS armor wrap- 4 ft (1.2 m)
Brass ends with plating.
Ideal for performance applications as well as installations with various bends

897979A05

Premium throttle and shift build with stranded wire with SS armor wrap- 5 ft (1.5 m)
Brass ends with plating.
Ideal for performance applications as well as installations with various bends

897979A06

Premium throttle and shift build with stranded wire with SS armor wrap- 6 ft (1.8 m)
Brass ends with plating.
Ideal for performance applications as well as installations with various bends

897979A07

Premium throttle and shift build with stranded wire with SS armor wrap- 7 ft (2.1 m)
Brass ends with plating.
Ideal for performance applications as well as installations with various bends

897979A08

Premium throttle and shift build with stranded wire with SS armor wrap- 8 ft (2.4 m)
Brass ends with plating.
Ideal for performance applications as well as installations with various bends

897979A09

Premium throttle and shift build with stranded wire with SS armor wrap- 9 ft (2.7 m)
Brass ends with plating.
Ideal for performance applications as well as installations with various bends

897979A10

Premium throttle and shift build with stranded wire with SS armor wrap- 10 ft (3.0 m)
Brass ends with plating.
Ideal for performance applications as well as installations with various bends

897979A11

Premium throttle and shift build with stranded wire with SS armor wrap- 11 ft (3.4 m)
Brass ends with plating.
Ideal for performance applications as well as installations with various bends

897979A12

Premium throttle and shift build with stranded wire with SS armor wrap- 12 ft (3.7 m)
Brass ends with plating.
Ideal for performance applications as well as installations with various bends

897979A13

Premium throttle and shift build with stranded wire with SS armor wrap- 13 ft (4.0 m)
Brass ends with plating.
Ideal for performance applications as well as installations with various bends

897979A14

Premium throttle and shift build with stranded wire with SS armor wrap- 14 ft (4.3 m)
Brass ends with plating.
Ideal for performance applications as well as installations with various bends

897979A15

Premium throttle and shift build with stranded wire with SS armor wrap- 15 ft (4.6 m)
Brass ends with plating.
Ideal for performance applications as well as installations with various bends

897979A16

Premium throttle and shift build with stranded wire with SS armor wrap- 16 ft (4.9 m)
Brass ends with plating.
Ideal for performance applications as well as installations with various bends

897979A17

Premium throttle and shift build with stranded wire with SS armor wrap- 17 ft (5.2 m)
Brass ends with plating.
Ideal for performance applications as well as installations with various bends

897979A18

Premium throttle and shift build with stranded wire with SS armor wrap- 18 ft (5.5 m)
Brass ends with plating.
Ideal for performance applications as well as installations with various bends

897979A19

Premium throttle and shift build with stranded wire with SS armor wrap- 19 ft (5.8 m)
Brass ends with plating.
Ideal for performance applications as well as installations with various bends

897979A20

Premium throttle and shift build with stranded wire with SS armor wrap- 20 ft (6.1 m)
Brass ends with plating.
Ideal for performance applications as well as installations with various bends

897979A21

Premium throttle and shift build with stranded wire with SS armor wrap- 21 ft (6.4 m)
Brass ends with plating.
Ideal for performance applications as well as installations with various bends

897979A22

Premium throttle and shift build with stranded wire with SS armor wrap- 22 ft (6.7 m)
Brass ends with plating.
Ideal for performance applications as well as installations with various bends

897979A23

Premium throttle and shift build with stranded wire with SS armor wrap- 23 ft (7.0 m)
Brass ends with plating.
Ideal for performance applications as well as installations with various bends

MECHANICAL REMOTE CONTROLS

897979A24

Premium throttle and shift build with stranded wire with SS armor wrap- 24 ft (7.3 m)
Brass ends with plating.
Ideal for performance applications as well as installations with various bends

897979A25

Premium throttle and shift build with stranded wire with SS armor wrap- 25 ft (7.6 m)
Brass ends with plating.
Ideal for performance applications as well as installations with various bends

897979A26

Premium throttle and shift build with stranded wire with SS armor wrap- 26 ft (7.9 m)
Brass ends with plating.
Ideal for performance applications as well as installations with various bends

897979A27

Premium throttle and shift build with stranded wire with SS armor wrap- 27 ft (8.2 m)
Brass ends with plating.
Ideal for performance applications as well as installations with various bends

897979A28

Premium throttle and shift build with stranded wire with SS armor wrap- 28 ft (8.5 m)
Brass ends with plating.
Ideal for performance applications as well as installations with various bends

897979A29

Premium throttle and shift build with stranded wire with SS armor wrap- 29 ft (8.8 m)
Brass ends with plating.
Ideal for performance applications as well as installations with various bends

897979A30

Premium throttle and shift build with stranded wire with SS armor wrap- 30 ft (9.2 m)
Brass ends with plating.
Ideal for performance applications as well as installations with various bends

897979A32

Premium throttle and shift build with stranded wire with SS armor wrap- 32 ft (9.8 m)
Brass ends with plating.
Ideal for performance applications as well as installations with various bends

897979A34

Premium throttle and shift build with stranded wire with SS armor wrap- 34 ft (10.4 m)
Brass ends with plating.
Ideal for performance applications as well as installations with various bends

897979A36

Premium throttle and shift build with stranded wire with SS armor wrap- 36 ft (11.0 m)
Brass ends with plating.
Ideal for performance applications as well as installations with various bends

897979A38

Premium throttle and shift build with stranded wire with SS armor wrap- 38 ft (11.6 m)
Brass ends with plating.
Ideal for performance applications as well as installations with various bends

897979A40

Premium throttle and shift build with stranded wire with SS armor wrap- 40 ft (12.2 m)
Brass ends with plating.
Ideal for performance applications as well as installations with various bends

897979A42

Premium throttle and shift build with stranded wire with SS armor wrap- 42 ft (12.8 m)
Brass ends with plating.
Ideal for performance applications as well as installations with various bends

897979A44

Premium throttle and shift build with stranded wire with SS armor wrap- 44 ft (13.4 m)
Brass ends with plating.
Ideal for performance applications as well as installations with various bends

897979A46

Premium throttle and shift build with stranded wire with SS armor wrap- 46 ft (14.0 m)
Brass ends with plating.
Ideal for performance applications as well as installations with various bends

897979A50

Premium throttle and shift build with stranded wire with SS armor wrap- 50 ft (15.2 m)
Brass ends with plating.
Ideal for performance applications as well as installations with various bends

THROTTLE/SHIFT GEN I - XTREME CABLES

This performance throttle and shift cable was designed to improve durability and shift efficiency. Improves the effort it takes to shift in and out of gear.

THROTTLE AND SHIFT CABLE - XTREME GEN I

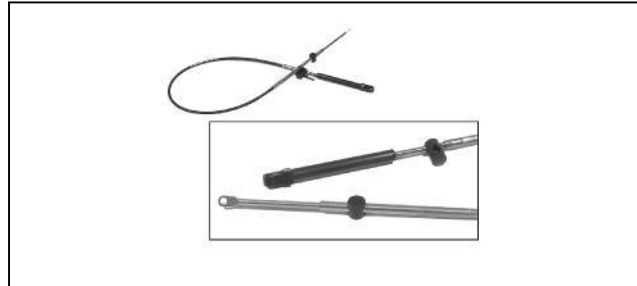

8M0059882

New cable that has improved performance that reduces shift effort (5 Ft)
Use on the 150 4 Stroke

8M0059883

New cable that has improved performance that reduces shift effort (6 Ft)
Use on the 150 4 Stroke

8M0059884

New cable that has improved performance that reduces shift effort (7 Ft)
Use on the 150 4 Stroke

8M0059885

New cable that has improved performance that reduces shift effort (8 Ft)
Use on the 150 4 Stroke

8M0059886

New cable that has improved performance that reduces shift effort (9 Ft)
Use on the 150 4 Stroke

8M0059887

New cable that has improved performance that reduces shift effort (10 Ft)
Use on the 150 4 Stroke

8M0059888

New cable that has improved performance that reduces shift effort (11 Ft)
Use on the 150 4 Stroke

8M0059889

New cable that has improved performance that reduces shift effort (12 Ft)
Use on the 150 4 Stroke

8M0059890

New cable that has improved performance that reduces shift effort (13 Ft)
Use on the 150 4 Stroke

8M0059891

New cable that has improved performance that reduces shift effort (14 Ft)
Use on the 150 4 Stroke

8M0059892

New cable that has improved performance that reduces shift effort (15 Ft)
Use on the 150 4 Stroke

8M0059893

New cable that has improved performance that reduces shift effort (16 Ft)
Use on the 150 4 Stroke

8M0059894

New cable that has improved performance that reduces shift effort (17 Ft)
Use on the 150 4 Stroke

8M0059895

New cable that has improved performance that reduces shift effort (18 Ft)
Use on the 150 4 Stroke

8M0059896

New cable that has improved performance that reduces shift effort (19 Ft)
Use on the 150 4 Stroke

8M0059897

New cable that has improved performance that reduces shift effort (20 Ft)
Use on the 150 4 Stroke

8M0059898

New cable that has improved performance that reduces shift effort (21 Ft)
Use on the 150 4 Stroke

8M0059899

New cable that has improved performance that reduces shift effort (22 Ft)
Use on the 150 4 Stroke

THROTTLE AND SHIFT CABLE - XTREME GEN I



8M0059900

New cable that has improved performance that reduces shift effort (23 Ft)
Use on the 150 4 Stroke

8M0059901

New cable that has improved performance that reduces shift effort (24 Ft)
Use on the 150 4 Stroke

8M0059902

New cable that has improved performance that reduces shift effort (25 Ft)
Use on the 150 4 Stroke

8M0059903

New cable that has improved performance that reduces shift effort (40 Ft)
Use on the 150 4 Stroke

8M0059904

New cable that has improved performance that reduces shift effort (27 Ft)
Use on the 150 4 Stroke

8M0059905

New cable that has improved performance that reduces shift effort (28 Ft)
Use on the 150 4 Stroke

8M0059906

New cable that has improved performance that reduces shift effort (29 Ft)
Use on the 150 4 Stroke

8M0059907

New cable that has improved performance that reduces shift effort (30 Ft)
Use on the 150 4 Stroke

8M0059908

New cable that has improved performance that reduces shift effort (32 Ft)
Use on the 150 4 Stroke

8M0059909

New cable that has improved performance that reduces shift effort (34 Ft)
Use on the 150 4 Stroke

8M0059910

New cable that has improved performance that reduces shift effort (36 Ft)
Use on the 150 4 Stroke

8M0059945

New cable that has improved performance that reduces shift effort (38 Ft)
Use on the 150 4 Stroke

8M0059946

New cable that has improved performance that reduces shift effort (40 Ft)
Use on the 150 4 Stroke

THROTTLE/SHIFT GEN II- XTREME CABLES

This performance throttle and shift cable was designed to improve durability and shift efficiency. Improves the effort it takes to shift in and out of gear.

THROTTLE AND SHIFT CABLE - XTREME GEN II



8M0059850

New cable that has improved performance that reduces shift effort (5 Ft)
Use on the 150 4 Stroke

8M0059851

New cable that has improved performance that reduces shift effort (5 Ft)
Use on the 150 4 Stroke

8M0059852

New cable that has improved performance that reduces shift effort (7 Ft)
Use on the 150 4 Stroke

8M0059853

New cable that has improved performance that reduces shift effort (8 Ft)
Use on the 150 4 Stroke

8M0059854

New cable that has improved performance that reduces shift effort (9 Ft)
Use on the 150 4 Stroke

8M0059855

New cable that has improved performance that reduces shift effort (10 FT)
Use on the 150 4 Stroke

8M0059856

New cable that has improved performance that reduces shift effort (11 Ft)
Use on the 150 4 Stroke

8M0059857

New cable that has improved performance that reduces shift effort (12 Ft)
Use on the 150 4 Stroke

8M0059858

New cable that has improved performance that reduces shift effort (113 Ft)
Use on the 150 4 Stroke

8M0059859

New cable that has improved performance that reduces shift effort (14 Ft)
Use on the 150 4 Stroke

8M0059860

New cable that has improved performance that reduces shift effort (15 Ft)
Use on the 150 4 Stroke

8M0059861

New cable that has improved performance that reduces shift effort (16 Ft)
Use on the 150 4 Stroke

8M0059862

New cable that has improved performance that reduces shift effort (17 Ft)
Use on the 150 4 Stroke

8M0059863

New cable that has improved performance that reduces shift effort (18 Ft)
Use on the 150 4 Stroke

8M0059864

New cable that has improved performance that reduces shift effort (19 Ft)
Use on the 150 4 Stroke

MECHANICAL REMOTE CONTROLS

8M0059865

New cable that has improved performance that reduces shift effort (20 Ft)
Use on the 150 4 Stroke

8M0059866

New cable that has improved performance that reduces shift effort (21 Ft)
Use on the 150 4 Stroke

8M0059867

New cable that has improved performance that reduces shift effort (522Ft)
Use on the 150 4 Stroke

8M0059868

New cable that has improved performance that reduces shift effort (23 Ft)
Use on the 150 4 Stroke

8M0059869

New cable that has improved performance that reduces shift effort (24 Ft)
Use on the 150 4 Stroke

8M0059870

New cable that has improved performance that reduces shift effort (25 Ft)
Use on the 150 4 Stroke

8M0059871

New cable that has improved performance that reduces shift effort (26 Ft)
Use on the 150 4 Stroke

8M0059872

New cable that has improved performance that reduces shift effort (27 Ft)
Use on the 150 4 Stroke

8M0059873

New cable that has improved performance that reduces shift effort (528Ft)
Use on the 150 4 Stroke

8M0059874

New cable that has improved performance that reduces shift effort (29 Ft)
Use on the 150 4 Stroke

8M0059875

New cable that has improved performance that reduces shift effort (30 Ft)
Use on the 150 4 Stroke

8M0059876

New cable that has improved performance that reduces shift effort (32 Ft)
Use on the 150 4 Stroke

8M0059877

New cable that has improved performance that reduces shift effort (34 Ft)
Use on the 150 4 Stroke

8M0059878

New cable that has improved performance that reduces shift effort (36 Ft)
Use on the 150 4 Stroke

8M0059879

New cable that has improved performance that reduces shift effort (38 Ft)
Use on the 150 4 Stroke

8M0059880

New cable that has improved performance that reduces shift effort (40 Ft)
Use on the 150 4 Stroke

SOLID CORE THROTTLE / SHIFT CABLES

Single core cables, 100% compatible with Gen I remote controls:

- Compatible with 881170-series side mount remote controls (MSC 4000)
- Compatible with 88688-series single and dual commander console mounts

• Services consoles prior to 1998

High quality cable features:

- Tight tolerance motion reaction
- 100% wire wrapped outer conduit for added cable strength
- Solid stainless steel inner core
- Sealed lubrication system
- Cable and packaging Mercury branded

SOLID CORE THROTTLE AND SHIFT CABLE



8M0080432

6 ft.

8M0080433

7 ft.

8M0080434

8 ft.

8M0080435

9 ft.

8M0080436

10 ft.

8M0080437

11 ft.

8M0080438

12 ft.

8M0080439

13 ft.

8M0080440

14 ft.

8M0080441

15 ft.

8M0080442

16 ft.

8M0080443

17 ft.

8M0080444

18 ft.

8M0080445

19 ft.

8M0080446

20 ft.

8M0080447

21 ft.

8M0080448

22 ft.

MORSE 33C SERIES CABLE ADAPTERS

CABLE ADAPTER



82779

To convert control end of Morse 33C style cable to 64-809894- cable application.

ADAPTER KIT -MERCURY (T/S)



64-892790A01

Adapts 33C style cables for use with Mercury engines- Includes 2 sets of parts for two cables

ADAPTER KIT -JOHNSON/EVINRUDE (T/S)



64-892790A02

Adapts 33C style cables for use with Johnson/Evinrude engines. Includes 2 sets of parts for two cables

CABLE ADAPTER KIT



889355A 1

Adapts throttle/shift cables with 10/32 UNF threaded engine end for use with the 225 EFI FourStroke outboard.

CABLE ADAPTER KIT



898289A21

Converts an older SAE cable engine to accept Mercury style throttle/shift cables. Fits the 8/9.9 hp. FourStroke (209cc) outboard, serial number 0R192771 and prior.

F5H208/___ THROTTLE AND SHIFT CABLES

Available in 1 ft.(305 mm) increments up to 26 ft.(7.9 m). Packaged two cables per carton. Connectors are not shipped with cables and must be purchased separately. Fits Force outboards (1992 and prior)

FORCE THROTTLE AND SHIFT CABLE



F5H208/10

Cable end connectors not included
3.0 m (10 ft.)

F5H208/18

Cable end connectors not included
5.5 m (18 ft.)

F5H208/20

Cable end connectors not included
6.1 m (20 ft.)

F5H208/22

Cable end connectors not included
6.7 m (22 ft.)

FORCE 1992 AND PRIOR CABLE CONNECTORS

THROTTLE CABLE CONNECTOR



FA58976-1

Fits Force outboards (1992 and prior)

MECHANICAL REMOTE CONTROLS

SHIFT CABLE CONNECTOR

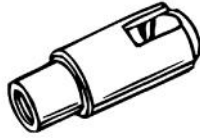

F58685-2

Fits Force outboards (1992 and prior)

820671A_ SERIES SHIFT CABLES

30 Series cable with 10/32 end threads.

SHIFT CABLE



820671A 8

30 series cable with 10/32 end threads.
Fits Sport-Jet 90/95/120 (1993-96)
2.4 m (8 ft.)

820671A10

30 series cable with 10/32 end threads.
Fits Sport-Jet 90/95/120 (1993-96)
3.0 m (10 ft.)

820671A12

30 series cable with 10/32 end threads.
Fits Sport-Jet 90/95/120 (1993-96)
3.7 m (12 ft.)

820671A14

30 series cable with 10/32 end threads.
Fits Sport-Jet 90/95/120 (1993-96)
4.3 m (14 ft.)

820671A16

30 series cable with 10/32 end threads.
Fits Sport-Jet 90/95/120 (1993-96)
4.9 m (16 ft.)

820671A18

30 series cable with 10/32 end threads.
Fits Sport-Jet 90/95/120 (1993-96)
5.5 m (18 ft.)

64-853951A_ SERIES SHIFT CABLES

SHIFT CABLE



64-853951A10

40 series cable with 1/4-28 end threads. Includes shift cable bellows kit.
Fits Sport-Jet 175 (1997 thru 1999) and can also be used for 90/95/120 when used with optional Remote Control and Conversion Kit 850698A 1.
3.0 m (10 ft.)

64-853951A12

40 series cable with 1/4-28 end threads. Includes shift cable bellows kit.
Fits Sport-Jet 175 (1997 thru 1999) and can also be used for 90/95/120 when used with optional Remote Control and Conversion Kit 850698A 1.
3.7 m (12 ft.)

64-853951A14

40 series cable with 1/4-28 end threads. Includes shift cable bellows kit.
Fits Sport-Jet 175 (1997 thru 1999) and can also be used for 90/95/120 when used with optional Remote Control and Conversion Kit 850698A 1.
4.3 m (14 ft.)

64-853951A16

40 series cable with 1/4-28 end threads. Includes shift cable bellows kit.
Fits Sport-Jet 175 (1997 thru 1999) and can also be used for 90/95/120 when used with optional Remote Control and Conversion Kit 850698A 1.
4.9 m (16 ft.)

64-853951A18

40 series cable with 1/4-28 end threads. Includes shift cable bellows kit.
Fits Sport-Jet 175 (1997 thru 1999) and can also be used for 90/95/120 when used with optional Remote Control and Conversion Kit 850698A 1.
5.5 m (18 ft.)

858342A_ SERIES SHIFT CABLES

SHIFT CABLE



858342A 8

40 series cable with cable end connector. Includes shift cable bellows kit.
Fits Sport-Jet 120XR2 (1999 and newer) and 175 (2000 and newer). Also fits 200 OptiMax, 210 & 240 EFI Jet Drives.
2.4 m (8 ft.)

858342A10

40 series cable with cable end connector. Includes shift cable bellows kit.
Fits Sport-Jet 120XR2 (1999 and newer) and 175 (2000 and newer). Also fits 200 OptiMax, 210 & 240 EFI Jet Drives.
3.0 m (10 ft.)

858342A12

40 series cable with cable end connector. Includes shift cable bellows kit.
Fits Sport-Jet 120XR2 (1999 and newer) and 175 (2000 and newer). Also fits 200 OptiMax, 210 & 240 EFI Jet Drives.
3.7 m (12 ft.)

858342A14

40 series cable with cable end connector. Includes shift cable bellows kit.
Fits Sport-Jet 120XR2 (1999 and newer) and 175 (2000 and newer). Also fits 200 OptiMax, 210 & 240 EFI Jet Drives.
4.3 m (14 ft.)

858342A16

40 series cable with cable end connector. Includes shift cable bellows kit.
Fits Sport-Jet 120XR2 (1999 and newer) and 175 (2000 and newer). Also fits 200 OptiMax, 210 & 240 EFI Jet Drives.
4.9 m (16 ft.)

858342A18

40 series cable with cable end connector. Includes shift cable bellows kit.
Fits Sport-Jet 120XR2 (1999 and newer) and 175 (2000 and newer). Also fits 200 OptiMax, 210 & 240 EFI Jet Drives.
5.5 m (18 ft.)

858342A20

40 series cable with cable end connector. Includes shift cable bellows kit.
Fits Sport-Jet 120XR2 (1999 and newer) and 175 (2000 and newer). Also fits 200 OptiMax, 210 & 240 EFI Jet Drives.
6.1 m (20 ft.)

858342A22

40 series cable with cable end connector. Includes shift cable bellows kit.
Fits Sport-Jet 120XR2 (1999 and newer) and 175 (2000 and newer). Also fits 200 OptiMax, 210 & 240 EFI Jet Drives.
6.7 m (22 ft.)

TWO STATION THROTTLE & SHIFT CABLES ATTACHING KIT

For use with Dual station Two Lever Controls.

TWO STATION THROTTLE/SHIFT KIT



89645A34

For use in dual MerCruiser control stations. Includes hardware for attaching throttle and shift cables from both stations to the engine. Twin engines require two kits.
Fits MCM/MIE carburetor and EFI (TBI) models

TWO STATION THROTTLE/SHIFT KIT



89645A37

For use in dual MerCruiser control stations. Includes hardware for attaching throttle and shift cables from both stations to the engine. Twin engines require two kits.
Fits MCM/MIE MPI models, except 8.2L engines

TWO STATION THROTTLE/SHIFT KIT



8M0046250

For use in dual MerCruiser control stations. Includes hardware for attaching throttle and shift cables from both stations to the engine. Twin engines require two kits.
Fits MCM/MIE 8.2L models

BULKHEAD FITTINGS AND BELLOWS KITS

BULKHEAD COMPRESSION FITTINGS



820675

Fits Sport-Jet 90/95/120 and 175 with 40 series cables. Also fits 200 OptiMax, 210 & 240 EFI Jet Drives.

BULKHEAD COMPRESSION FITTINGS



820677A 1

For 30 series cable, use either Bulkhead Compression Fittings or Bulkhead Bellows Kits. Not for use together.
Fits Sport-Jet 90/95/120 with 30 series shift cables.

SHIFT CABLE BELLOWS



877581A 5

For 40 series cable, installs on cable outside of transom.
Fits Sport-Jet 120XR2 and 175 (2000 and newer) with 40 series shift cables. Also fits 200 OptiMax, 210 & 240 EFI Jet Drives.

BULKHEAD BELLOWS KIT



850697A 2

Fits Jet Drive models with 40 series cables

JOYSTICK RIGGING

JOYSTICK ASSEMBLY

Image not Available.

879365A21

The Joystick assembly is part of multiple Joystick Piloting kits to make boating easy. The Joystick steering is offered across multiple engine systems. Joystick Piloting for Outboards (JPO), Joystick Piloting for Sterndrive (JPS) and ZEUS for Diesel.

**HELM PANEL BOARD -AUXILIARY JOYSTICK
8M0071505**

This panel board includes parts needed to add Auxiliary Joystick for SC 2.5 Twin (SC 2.5 - QSB)

**INERTIAL MEASUREMENT UNIT
8M6002180**

The Inertial Measurement Unit (IMU) contains software version 3.1. The IMU is used with all Joystick Piloting applications - Outboard, Sterdrive and Zeus.

SMARTCRAFT GPS ANTENNA 400



8M0091565

SmartCraft GPS Antenna (4.0.12SC) Used with SmartTow Pro SC1000 gauges, MercMonitors, and VesselViews 4 and 7. Sends CAN H and CAN P GPS data for use with GPS SmartTow and Joystick Piloting boats with Auto Pilot. Software 4.0.12SC

CAN H GATEWAY



8M0095543

Utilized in Joystick applications (typically included in the full rigging kit), provides an interface between CAN H GPS & IMU and the NMEA2000 device (approved chart plotter). Allows for advanced features such as Waypoint Sequencing, AutoHeading and SkyHook. Can be used on any Joystick application as an interface between CAN H and NMEA0183 OR NMEA2000. Not required for systems with the VesselView 4 or 7 display RTM5 software release that are using a NMEA2000 approved chartplotter

JOYSTICK: MAIN POWER RELAY HARNESS - 20 FT.



84-897345T08

Powers CCMs and TVMs for Joystick installations. Used in addition to 5 amp clean power harness. (20 ft. long)

JOYSTICK: MAIN POWER RELAY HARNESS - 40 FT.



84-879172T85

Powers CCMs and TVMs for Joystick installations. Used in addition to 5 amp clean power harness. (40 ft. long)

**JOYSTICK: MAIN POWER RELAY HARNESS - 60 FT.
84-879172T86**

Powers CCMs and TVMs for Joystick installations. Used in addition to 5 amp clean power harness. 60 ft. long

MAIN POWER RELAY HARNESS (DUAL HELM)



84-8M0047753

Power for upper helm CCM for Joystick installations. Tees off of lower helm main power relay harness. (20 ft. long)

84-8M0047754

Power for upper helm CCM for Joystick installations. Tees off of lower helm main power relay harness. (40 ft. long)

84-8M0047755

Power for upper helm CCM for Joystick installations. Tees off of lower helm main power relay harness. (60 ft. long)

POWER STEERING HOSE KIS-JOYSTICK PILOTING

JOYSTICK PILOTING STEERING HOSES

Image not
Available.

32-8M0078210

Kit includes two hoses of the same length (10 ft) for use on Joystick Piloting. The hoses will route from the pump to the bulk head fitting.
Can be used on Verado 250-350 HP and 400R Joystick installations.

JOYSTICK PILOTING HOSES

32-8M0078211

Kit includes two hoses of the same length (12 ft) for use on Joystick Piloting. The hoses will route from the pump to the bulk head fitting.
Can be used on Verado 250-350 HP and 400R Joystick installations.

32-8M0078212

Kit includes two hoses of the same length (14 ft) for use on Joystick Piloting. The hoses will route from the pump to the bulk head fitting.
Can be used on Verado 250-350 HP and 400R Joystick installations.

32-8M0078213

Kit includes two hoses of the same length (16 ft) for use on Joystick Piloting. The hoses will route from the pump to the bulk head fitting.
Can be used on Verado 250-350 HP and 400R Joystick installations.

32-8M0078214

Kit includes two hoses of the same length (18 ft) for use on Joystick Piloting. The hoses will route from the pump to the bulk head fitting.
Can be used on Verado 250-350 HP and 400R Joystick installations.

32-8M0078215

Kit includes two hoses of the same length (20 ft) for use on Joystick Piloting. The hoses will route from the pump to the bulk head fitting.
Can be used on Verado 250-350 HP and 400R Joystick installations.

32-8M0078216

Kit includes two hoses of the same length (22 ft) for use on Joystick Piloting. The hoses will route from the pump to the bulk head fitting.
Can be used on Verado 250-350 HP and 400R Joystick installations.

32-8M0078217

Kit includes two hoses of the same length (24 ft) for use on Joystick Piloting. The hoses will route from the pump to the bulk head fitting.
Can be used on Verado 250-350 HP and 400R Joystick installations.

32-8M0032520

Kit includes two hoses of same length (26 ft) for use on Joystick Piloting. The hoses will route from the pump to the bulk head fitting.
Can be used on Verado 250-350 HP and 400R Joystick installations.

32-8M0032530

Kit includes two hoses of the same length (28 ft) for use on Joystick Piloting. The hoses will route from the pump to the bulk head fitting.
Can be used on Verado 250-350 HP and 400R Joystick installations.

32-8M0032547

Kit includes two hoses of the same length (30 ft) for use on Joystick Piloting. The hoses will route from the pump to the bulk head fitting.
Can be used on Verado 250-350 HP and 400R Joystick installations.

32-8M0032630

Kit includes two hoses of the same length (32 ft) for use on Joystick Piloting. The hoses will route from the pump to the bulk head fitting.
Can be used on Verado 250-350 HP and 400R Joystick installations.

DTS RIGGING

SMARTCRAFT AND DTS APPLICATION INFORMATION

Mercury Marine strongly recommends that boat builders and dealers use only Mercury Marine brand SmartCraft and DTS accessories. The throttle and shift functions on a boat are safety critical components. Mercury Marine validated the design and manufacture of the various SmartCraft and DTS accessories sold by Mercury Marine through an extensive product qualification testing protocol. Each of the Mercury Marine accessories for these systems has pass through that qualification process. It is not possible for Mercury Marine to test its systems with all of the accessories manufactured and sold by other entities. As a result, if a boat builder or dealer chooses to disregard the recommendation that only Mercury Marine accessories be used, the boat builder or dealer should adhere to specifications provided by Mercury Marine for all non-Mercury Marine components which interface with the Mercury Marine SmartCraft and/or DTS System. Documentation exhibiting compliance with these specifications should be submitted and approved by Mercury Marine prior to the finished product being released for sale. The Mercury Marine Limited Warranty does not provide coverage for damage caused by the use of accessories or parts not manufactured or sold by Mercury Marine.

DTS RIGGING KITS

The DTS complete master rigging kits listed in this section are for the 2007 DTS engines and newer. The DTS kits for older engines can be found in the "DTS Command Module Kits" section of this book. Please note, when buying the "DTS Command Module Kits" the control will need to be purchased separately. The controls can be found in the "Digital Throttle and Shift Controls" section of this book.

RIGGING KIT- DTS / PANEL-CHROME ERC



892984K31

This kit includes Chrome Panel ERC, Command module kit, Four way junction box, Boat harness to connect fuel tanks and paddle wheel and the Accessory Power Relay harness.

This kit is for 2007 DTS Engines and newer. For MCM engines a serial number break is needed to define use.

RIGGING KIT- DTS / PANEL (BLACK ERC)



892984K32

This kit includes Black Panel ERC, Command module kit, Four way junction box, Boat harness to connect fuel tanks and paddle wheel and the Accessory Power Relay harness.

This kit is for 2007 DTS Engines and newer. For MCM engines a serial number break is needed to define use.

RIGGING KIT - DTS - SLIM CONSOLE



6946-8M0079498

This kit includes Slim Console ERC, Command module kit, Four way junction box, Boat harness to connect fuel tanks and paddle wheel and Accessory Power Relay harness. The CAN pad features engine Start/Stop button, Dock mode button, Helm transfer button, Throttle only button, and a Mercury global dimming button. The trim function is located on the port handle.

This kit is for 2007 DTS Engines and newer. For MCM engines a serial number break is needed to define use.

RIGGING KIT - DTS - CONSOLE DUAL



8M0079499

This kit includes Dual Console ERC, Command module kit, 2 Four way junction boxes, 2 Boat harness to connect fuel tanks and paddle wheel and 2 Accessory Power Relay Harnesses. The CAN pad features individual engine trim buttons, Dock mode button, Helm transfer button, Throttle only button, Sync button and Mercury global dimming button. The control also features a Trim-all engine function which is located on the port handle.

This kit is for 2007 DTS Engines and newer. For MCM engines a serial number break is needed to define use.

RIGGING KIT - DTS-SHADOW MODE - TRIPLE



8M0079500

This kit includes Dual Console Triple Shadow Mode ERC, Command module kit, 4 Four way junction boxes, 1 Adapter harness, 2 Boat harness to connect fuel tanks and paddle wheel, 1 CAN P, 1 CAN H, 3 link harnesses, 1 Triple start/stop kit, 1 Triple lanyard kit and 1 Accessory Power Relay Harness. The CAN pad features include individual engine trim buttons, Dock mode button, Helm transfer button, Throttle only button, Sync button and Mercury global dimming button. The control also features a Trim-all engine function which is located on the port handle.

This kit is for 2007 DTS Engines and newer. For MCM engines a serial number break is needed to define use.

RIGGING KIT - DTS-SHADOW MODE - QUAD



8M0079501

This kit includes Dual Console Quad Shadow Mode ERC, Command module kits with matched Keyswitch kit, 5 Four way junction boxes, 2 Boat harness to connect fuel tanks and paddle wheel, 1 Adapter, 1 Lanyard quad kit, 1 CAN H link harness, 1 Starboard and 1 Port start/stop kit, and 1 Accessory Power Relay Harness. The CAN pad features individual engine trim buttons, Dock mode button, Helm transfer button, Throttle only button, Sync button and a Mercury global dimming button. The control also features a Trim-all engine function which is located on the port handle.

This kit is for 2007 DTS Engines and newer. For MCM engines a serial number break is needed to define use.

DTS COMMAND MODULE AND HARNESS KITS

The "DTS Command Module Kits" include: Command module(s), command module harness(es), and Key switch(es). These kits are listed in this section from most current model year and back to 2004 (where still supported). **Controls are sold separately** Controls can be found in the "Digital Throttle and Shift Controls" section of this book.

PANEL MOUNT / SLIM BINNACLE - DTS COMMAND MODULE KIT



84-893377K04

SmartCraft DTS Command Module required for Gen I (2007) and newer DTS systems. Includes DTS Command Module (891661T10), panel mount harness (893377T03), key switch and mounting hardware. Used with 892984A01 and 892984A02 Panel Mount Controls, and 8M0079290 and 8M0079291 Slim Binnacle Controls.

Gen I (2007) DTS Engines and newer. MCM requires serial number break to define use.

PANEL MOUNT CONTROL- DTS COMMAND MODULE KIT



84-893377K03

SmartCraft DTS Command Module (891661T05) required for 2006 DTS systems. Includes DTS Command Module, panel mount harness, key switch and mounting hardware. Used with 892984A01 and 892984A02 Panel Mount Controls.

2006 DTS engines only

PANEL MOUNT CONTROL- DTS COMMAND MODULE KIT



84-893377K01

SmartCraft DTS Command Module required for 2005 DTS systems. Includes DTS Command Module (891661T03), panel mount harness, key switch and mounting hardware. Used with 892984A01 and 892984A02 Panel Mount Controls. (uses 891661T03)

2005 DTS engines

PANEL ERC FOOT THROTTLE- DTS COMMAND MODULE KIT



84-893377K02

SmartCraft DTS Command Module required for 2005 DTS systems. Includes DTS Command Module (891661T04) for Foot Throttle, Panel Mount Harness, Key Switch and mounting hardware. Used with 892984A01 and 892984A02 Panel Mount Controls with special Foot Throttle Software.
2005 DTS engines only

PANEL MOUNT DTS COMMAND MODULE KIT



84-891926K01

SmartCraft DTS Command Module required for 2004 DTS systems. Includes DTS Command Module (891661T01), key switch and mounting hardware. Used with 883465a 1 and 883465a2 Panel Mount Controls.
2004 OptiMax 225 DTS outboards and 8.1L/496 Mag MerCruiser DTS sterndrive engines.

SLIM BINNACLE - COMMAND MODULE KIT



84-896372K02

Smartcraft Command Module used on Gen I (2007) DTS engines- Includes command module (891661T10) and command module harness (896372a01), keyswitch (893353A03) and mounting hardware. Used with ERC Slim Binnacle 896609A01
Gen I (2007) DTS Engines and newer. MCM requires serial number break to define use.

SLIM BINNACLE - COMMAND MODULE KIT

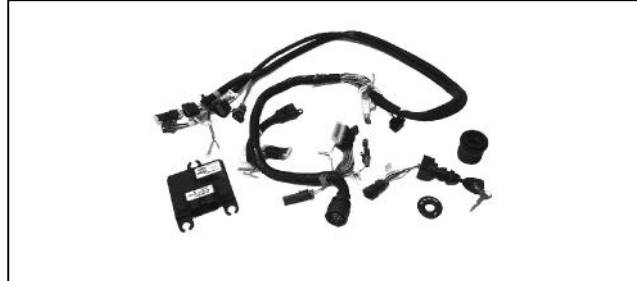

84-896372K01

Smartcraft Command Module used on 2006 DTS engines- Includes command module (891661T05) and harness, keyswitch and mounting hardware. Used with ERC Slim Binnacle 896609A01
2006 DTS engines only

SINGLE CONSOLE/ZERO EFFORT COMMAND MODULE KIT



84-892955K04

Smartcraft Command Module used on 2007 (Gen I) DTS engines- Includes command module (891661T06) and command module harness (892955A02), keyswitch(893353A03) and mounting hardware. Used with 877775A08, A10, A12, ERC's and Zero Effort 840712A__ series controls
Gen I (2007) DTS Engines and newer

SINGLE CONSOLE/ZERO EFFORT COMMAND MODULE KIT



84-892955K03

Smartcraft Command Module used on 2006 DTS engines- Includes command module and harness, keyswitch and mounting hardware. Used with 877775A08, A10, A12, ERC's and Zero Effort 840712A__ series controls Does not backfit. (uses 891661005)
2006 DTS engines only

SINGLE CONSOLE/ZERO EFFORT COMMAND MODULE KIT



84-892955K01

Smartcraft Command Module used on 2005 DTS engines- Includes command module and harness, keyswitch and mounting hardware. Used with 877775A08, A10, A12, ERC's and Zero Effort 840712A__ series controls Does not backfit. (uses 891661003)

2005 DTS outboards and 8.1L/496 Mag DTS MCM/ MIE
Serial number OW040000 thru OW649999

SINGLE CONSOLE/ZERO EFFORT DTS COMMAND MODULE KIT

84-891924K01

SmartCraft DTS Command Module required for 2004 DTS systems. Includes DTS Command Module, key switch and mounting hardware. Used with 877775a2, 877775a4, 877774a6 Single Handle Console Mount Controls or Single engine Zero Effort controls- 840712a1 thru a8

2004 OptiMax 225 DTS outboards and 8.1L/496 Mag MerCruiser DTS sterndrive and inboard engines.

DUAL CONSOLE/ZERO EFFORT DTS COMMAND MODULE KIT



84-893378K04

SmartCraft DTS Command Module required for 2007 (Gen I) DTS systems. Includes DTS Command Module(2 each- 891661T06),matched key switch (1 each-893353A04),command module harness (893378A02) and mounting hardware. Used with 877775a07, 877775a11, 877775a09 Dual Engine Console Mount Controls or Dual Engine Zero Effort Controls 840714A__ series

Gen I (2007) DTS Engines and newer

DUAL CONSOLE/ZERO EFFORT DTS COMMAND MODULE KIT

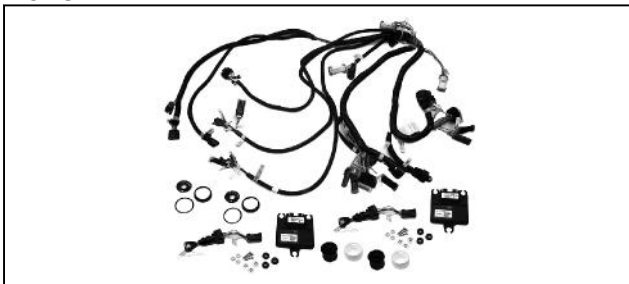

84-893378K03

SmartCraft DTS Command Module required for 2006 DTS systems. Includes DTS Command Module(2), key switch(2), harness and mounting hardware. Used with 877775a07, 877775a11, 877775a09 Dual Engine Console Mount Controls or Dual Engine Zero Effort Controls 840714A__ series

2006 DTS engines only

DUAL CONSOLE/ZERO EFFORT DTS COMMAND MODULE KIT



84-893378K01

SmartCraft DTS Command Module required for 2005 DTS systems. Includes DTS Command Module(2), key switch(2), harness and mounting hardware. Used with 877775a07, 877775a11, 877774a09 Dual Engine Console Mount Controls or Dual Engine Zero Effort Controls 840714A__ series

2005 DTS outboards and 8.1L/496 Mag DTS MCM/ MIE
Serial Number OW 040000 thru OW649999

COMMAND MODULE TRIPLE



892955K32

This DTS Rigging Kit includes 1 Command Module Kits with matched keys (892955K06 with 3 each 891661T10 and 893353A05 matched keyswitch), 1 Triple Engine Lanyard harness Kit (895725A04), 1 Triple Engine Start/Stop Kit (887767K03), 4 four way junction boxes (878492K14), 2 Boat Harnesses (859743T03), 1 Link Cable (84-893452A01), Triple Engine DTS Link Harness (84-896206T15), 4 position dash mounted trim switch, (897635K01), adapter harness (84-896394T01) and 1 Accessory/Relay Harnesses (889611K01). Zero Effort Control and data Harness (892451T/B__ - one per engines to correct length) must be ordered separately.

Gen I (2007) DTS Engines and newer. MCM requires serial number break to define use. For products using Zero Effort Controls

COMMAND MODULE TRIPLE



892955K22

This DTS Rigging Kit includes 3 Command Module Kits with keys (892955K03), 1 Triple Engine Lanyard harness Kit (895725A01), 1 Triple Engine Start/Stop Kit (887767K03), 3 four way junction boxes (878492K14), 3 Boat Harnesses (859743T03), Triple Engine DTS Link Harness (84-896206T15), 4 position dash mounted trim switch, (897635K01), adapter harness (84-896394T01) and 1 Accessory/Relay Harnesses (889611K01). Zero Effort Control and data Harness (892451T/B__ - one per engines to correct length) must be ordered separately.

2006 DTS engines

DUAL CONSOLE/ZERO EFFORT DTS COMMAND MODULE KIT



84-891925K01

SmartCraft DTS Command Module required for 2004 DTS systems. Includes DTS Command Module(2), key switch(2), harness and mounting hardware. Used with 877775a1, 877775a3, 877774a5 Dual Engine Console Mount Controls or Dual Engine Zero Effort Controls 840714A__ series
2004 OptiMax 225 DTS outboards and 8.1L/496 Mag MerCruiser DTS sterndrive and inboard engines.

DTS RIGGING KIT-TRIPLE W/O ZE CONTROL



892955K02

This DTS Rigging Kit includes 3 Command Module Kits with keys (892955K01), 1 Triple Engine Lanyard harness Kit (895725A01), 1 Triple Engine Start/Stop Kit (887767K03), 3 fourway junction boxes (878492K 4), 3 Boat Harnesses (859743T 2), Triple Engine DTS Link Harness (84-896206T01), CAN 1 Link Harness Assy (84-893452A01), and 3 Accessory/Relay Harnesses (889611K01). Zero Effort Control and data Harness (892451T/B__ - one per engines to correct length) must be ordered separately.
2005 DTS engines

COMMAND MODULE KIT- DTS (TRIPLE) SHADOW



84-896377K02

SmartCraft DTS Command Module required for Gen I (2007) and newer DTS systems. Includes DTS Command Module(3) (891661T06), matches key switch kit(1) (893353A05), command module harness(896377T02), DTS link adapter(893452A01) and mounting hardware. Used with ERC 877775A21
Gen I (2007) DTS Engines and newer. MCM requires serial number break to define use.

TRIPLE ENGINE SHADOW MODE DTS COMMAND MODULE KIT

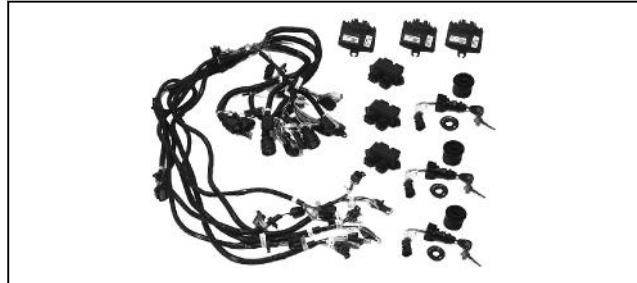

84-896377K01

SmartCraft DTS Command Module required for 2006 DTS systems. Includes DTS Command Module(3), key switch(3). Used with ERC 877775A15
2006 DTS engines

COMMAND MODULE KIT- DTS (QUAD)



84-896377K03

*** ALSO NEED 892955K05 FOR COMPLETE QUAD INSTALL ***
SmartCraft DTS Command Module required for 2007 (Gen I) DTS systems. Includes DTS Command Module(3-891661T10), matches key switch kit(1-893353A06) command module harness (896377T02), DTS link adapter (893452A01) and mounting hardware. Used with ERC 877775A21.
Gen I (2007) DTS Engines and newer

DTS HELM BOARD KITS (HELM BOARDS ONLY)

HELM BOARD DTS KIT

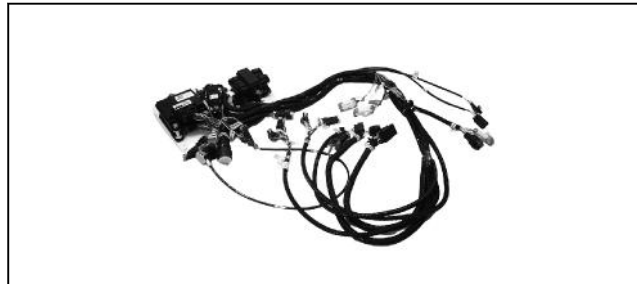

899859K01

Kit includes J-Box, Command Module Harness, Command Module, Accessory Power Relay and Terminal Strip all components come pre-mounted on plastic board includes mounting hardware for vessel install.
For Dual ERC. DTS GEN I and newer.

HELM BOARD DTS KIT - SLIM



899859K02

Kit includes J-Box, Command Module Harness, Command Module, Accessory Power Relay and Terminal Strip all components come pre-mounted on plastic board includes mounting hardware for vessel install
For Slim Binnacle ERC. DTS GEN I and newer.

HELM BOARD DTS KIT - PANEL / SLIM BINNACLE



899859K03

Kit includes J-Box, Command Module Harness, Command Module, Accessory Power Relay and Terminal Strip all components come pre-mounted on plastic board includes mounting hardware for vessel install
For Single Panel Mount and GEN 2 Slim Binnacle ERC. DTS GEN I and newer.

DTS COMPONENTS

COMMAND MODULE KIT



78-8M0063866

Command Module Kit software version 77. The module can be reprogrammed using the CDS - G3 service tool
Match the software version needed with engine feature requirements

77-8M0109482

Command Module Kit software version 80. The module can be reprogrammed using the CDS - G3 service tool
Match the software version needed with engine feature requirements

HARDWARE BAG ASSEMBLY



56-820386A85

DIESEL RIGGING

2.0L ENGINE RIGGING KITS**2.0L RIGGING KIT - MECHANICAL ALPHA**

Image not
Available.

8M0106703

Rigging kit includes VIP panel, 20 foot power harness, 10 foot vessel extension harness, fuel level harness, e-stop harness, diagnostic port and harness, fuel filter, sterndrive harness, transom hardware, helm harness and 4 way junction box
2.0L Diesel Mechanical Sterndrive (Alpha)

2.0L RIGGING KIT - MECHANICAL BRAVO**8M0106704**

Rigging kit includes VIP panel, 20 foot power harness, 10 foot vessel extension harness, fuel level harness, e-stop harness, diagnostic port and harness, fuel filter, sterndrive harness, transom hardware, helm harness and 4 way junction box
2.0L Diesel Mechanical Sterndrive (Bravo)

2.0L RIGGING KIT - DTS BRAVO**8M0106702**

Rigging kit includes VIP panel, 20 foot power harness, 10 foot vessel extension harness, fuel level harness, e-stop harness, diagnostic port and harness, fuel filter, sterndrive harness, transom hardware and shift plate
2.0L Diesel DTS Sterndrive (Bravo)

2.0L RIGGING KIT - DTS INBOARD**8M0106705**

Rigging kit includes VIP panel, 20 foot power harness, 10 foot vessel extension harness, fuel level harness, e-stop harness, diagnostic port and harness, inboard harness, fuel filter, sea water filter, thru hull fitting and hose
2.0L Diesel DTS Inboard

2.0L RIGGING KIT - MECHANICAL INBOARD**8M0106706**

Rigging kit includes VIP panel, 20 foot power harness, 10 foot vessel extension harness, fuel level harness, e-stop harness, diagnostic port and harness, inboard harness, fuel filter, sea water filter, thru hull fitting and hose, helm harness and 4 way junction box
2.0L Diesel Mechanical Inboard

PANELS DTS**TDI 3.0L 260 HP ENGINE ASSEMBLY KIT - DTS STERNDRIVE****98-8M0078877**

Engine Assembly Kit includes Drive Lube Monitor, MerCathode, Shift Actuator, Fuel Module, Exhaust Bullhorn, Literature Kit, Vessel Adapter Assembly and Vessel Sensor Harness.
Must be used with the correct engine during installation
Mercury Diesel TDI 3.0L 260 HP DTS Sterndrive

TDI 4.2L 335 HP ENGINE ASSEMBLY KIT - DTS STERNDRIVE**98-8M0078875**

Engine Assembly Kit includes Drive Lube Monitor, MerCathode, Shift Actuator, Fuel Module, Exhaust Bullhorn, Literature Kit, Vessel Adapter Assembly and Vessel Sensor Harness.
Must be used with the correct engine during installation
Mercury Diesel TDI 4.2L 335 HP DTS Sterndrive

TDI 4.2L 370 HP ENGINE ASSEMBLY KIT - DTS STERNDRIVE**98-8M0078873**

Engine Assembly Kit includes Drive Lube Monitor, MerCathode, Shift Actuator, Fuel Module, Exhaust Bullhorn, Literature Kit, Vessel Adapter Assembly and Vessel Sensor Harness.
Must be used with the correct engine during installation
Mercury Diesel TDI 4.2L 370 HP DTS Sterndrive

TDI 3.0L 260 HP ENGINE ASSEMBLY KIT - DTS INBOARD**98-8M0078885**

Engine Assembly Kit includes Fuel Module, Literature Kit, Vessel Adapter Assembly, Vessel Sensor Harness, Drive Application Harness and Gear Actuation Harness. Must be used with the correct engine during installation
Mercury Diesel TDI 3.0L 260 HP DTS Inboard

TDI 4.2L 335 HP ENGINE ASSEMBLY KIT - DTS INBOARD**98-8M0078884**

Engine Assembly Kit includes Fuel Module, Literature Kit, Vessel Adapter Assembly, Vessel Sensor Harness, Drive Application Harness and Gear Actuation Harness. Must be used with the correct engine during installation
Mercury Diesel TDI 4.2L 335 HP DTS Inboard

TDI 4.2L 370 HP ENGINE ASSEMBLY KIT - DTS INBOARD**98-8M0078883**

Engine Assembly Kit includes Fuel Module, Literature Kit, Vessel Adapter Assembly, Vessel Sensor Harness, Drive Application Harness and Gear Actuation Harness. Must be used with the correct engine during installation
Mercury Diesel TDI 4.2L 370 HP DTS Inboard

PANELS NON DTS**TDI 3.0L 260 HP ENGINE ASSEMBLY KIT - MECH STERNDRIVE****98-8M0078878**

Engine Assembly Kit includes - Drive Lube Monitor, MerCathode, Shift Actuator, Exhaust Bullhorn, Literature Kit, Vessel Adapter Assembly and Vessel Sensor Harness.
Must be used with the correct engine during installation
Mercury Diesel TDI 3.0L 260 HP Mechanical Sterndrive

TDI 4.2L 335 HP ENGINE ASSEMBLY KIT - MECH STERNDRIVE**98-8M0078876**

Engine Assembly Kit includes - Drive Lube Monitor, MerCathode, Shift Actuator, Exhaust Bullhorn, Literature Kit, Vessel Adapter Assembly and Vessel Sensor Harness.
Must be used with the correct engine during installation
Mercury Diesel TDI 4.2L 335 HP Mechanical Sterndrive

TDI 4.2L 370 HP ENGINE ASSEMBLY KIT - MECH STERNDRIVE**98-8M0078874**

Engine Assembly Kit includes - Drive Lube Monitor, MerCathode, Shift Actuator, Exhaust Bullhorn, Literature Kit, Vessel Adapter Assembly and Vessel Sensor Harness.
Must be used with the correct engine during installation
Mercury Diesel TDI 4.2L 370 HP Mechanical Sterndrive

TDI 3.0L 260 HP ENGINE ASSEMBLY KIT - MECH INBOARD**98-8M0078886**

Engine Assembly Kit includes - Literature Kit, Vessel Adapter Assembly, Vessel Sensor Harness, Drive Application Harness and Gear Actuation Harness. Must be used with the correct engine during installation
Mercury Diesel TDI 3.0L 260 HP Mechanical Inboard

DIESEL RIGGING

MERCURY DIESEL MECHANICAL HELM HARNESS



84-8M0084296

Non DTS Helm Harness
Mercury Diesel: Mechanical versions of TDI 3.0L and 4.2L, Tier 2 and Tier 3 (use one per engine at the helm)

DIESEL TDI RIGGING

MERCURY DIESEL TDI STERNDRIVE HARNESS KIT

8M0099152

Kit to simplify ordering engine rigging components specific to a TDI Sterndrive application - contains a 3 meter engine to VAA harness, 20 foot engine unswitched power harness, 10 foot vessel sensor extension harness, fuel level harness, 10 foot trim pump/sender extension harness, a diagnostic port and a 3 foot diagnostic yellow CAN cable. Does not include helm rigging (control, harnessing, gauges, etc).

Can be used on all Mercury Diesel TDI sterndrive packages.

MERCURY DIESEL TDI AXIUS HARNESS KIT



8M0099153

Kit to simplify ordering engine rigging components specific to a TDI Axius application - contains a 3 meter engine to VAA harness, 20 foot engine unswitched power harness, 10 foot vessel sensor extension harness, fuel level harness, 10 foot trim pump/sender extension harness, a 3 foot diagnostic yellow CAN cable, TVM to VAA cable, 40 foot helm clean power harness, key switch kit and two Axius adapter harnesses. Does not include helm rigging (control, harnessing, gauges, etc).

Use only on Mercury Diesel TDI Axius applications

MERCURY DIESEL TDI INBOARD HARNESS KIT



8M0099154

Kit to simplify ordering engine rigging components specific to a TDI Inboard application - contains a 3 meter engine to VAA harness, 20 foot engine unswitched power harness, 10 foot vessel sensor extension harness, fuel level harness, 10 foot drive application extension harness, a diagnostic port and a 3 foot diagnostic yellow CAN cable. Does not include helm rigging (control, harnessing, gauges, etc).

Can be used on all Mercury Diesel TDI inboard packages.

SIMS MODULE



77-8M0086461

Sim module(Service) with unique software for the engine
100 DTS Sterndrive TDI - V6

77-8M0086455

Sim module(Service) with unique software for the engine
260 DTS Sterndrive TDI - V6

77-8M0086462

Sim module(Service) with unique software for the engine
100 Mech Sterndrive TDI - V6

77-8M0086456

Sim module(Service) with unique software for the engine
230 DTS Sterndrive TDI - V6

77-8M0086459

Sim module(Service) with unique software for the engine
230 Mech Sterndrive TDI - V6

77-8M0086454

Sim module(Service) with unique software for the engine
260 DTS Sterndrive TDI - V6

77-8M0086465

Sim module(Service) with unique software for the engine
230 DTS Inboard TDI - V6 (4000 RPM)

77-8M0086467

Sim module(Service) with unique software for the engine
230 Mech Inboard TDI - V6 (4000 RPM)

77-8M0086469

Sim module(Service) with unique software for the engine
230 Mech Inboard TDI - V6 (3500 RPM)

77-8M0086463

Sim module(Service) with unique software for the engine
260 DTS Inboard TDI - V6

77-8M0086464

Sim module(Service) with unique software for the engine
260 Mech Inboard TDI - V6

77-8M0041733

Sim module(Service) with unique software for the engine
335 DTS Sterndrive TDI - V8

77-8M0041757

Sim module(Service) with unique software for the engine
335 Mech Sterndrive TDI - V8

77-8M0041718

Sim module(Service) with unique software for the engine
370 DTS Sterndrive TDI - V8

77-8M0041734

Sim module(Service) with unique software for the engine
370 Mech Sterndrive TDI - V8

77-8M0041674

Sim module(Service) with unique software for the engine
335 DTS Inboard TDI - V8

77-8M0041671

Sim module(Service) with unique software for the engine
370 DTS Inboard TDI - V8

MERCURY DIESEL TDI ENGINE HARNESS - ENGINE TO VAA



84-8M0066846

2 meter engine to VAA harness
Mercury Diesel TDI 3.0L and 4.2L Engines

8M0066847

3 meter engine to VAA harness
Mercury Diesel TDI 3.0L and 4.2L Engines

8M0066848

4 meter engine to VAA harness
Mercury Diesel TDI 3.0L and 4.2L Engines

MERCURY DIESEL TDI MECHANICAL JOHNNY THROTTLE EXTENSION HARNESS



84-8M0079850

Extension harness - Throttle Mechanical - 10 ft
Mercury Diesel TDI 3.0L and 4.2L Diesels, included in the mechanical engine assembly kit

84-8M0079851

Extension harness - Throttle Mechanical - 20 ft
Mercury Diesel TDI 3.0L and 4.2L Diesels, included in the mechanical engine assembly kit

MERCURY DIESEL TDI LIFT PUMP HARNESS EXTENSION



84-8M0079847

Extension Harness, 20 ft.
Used in conjunction with off engine Racor lift pump, included in mechanical engine assembly kits

MERCURY DIESEL TDI VESSEL SENSOR HARNESS



8M0079848

Harness - Vessel Sensor
Mercury Diesel TDI 3.0L and 4.2L Diesels, included in the engine assembly kit

MERCURY DIESEL MECHANICAL HELM HARNESS



84-8M0084296

Non DTS Helm Harness
Mercury Diesel: Mechanical versions of TDI 3.0L and 4.2L, Tier 2 and Tier 3 (use one per engine at the helm)

MERCURY DIESEL TDI DRIVE APPLICATION EXTENSION HARNESS



84-8M0080191

5 foot TDI Drive Application Extension Harness
Mercury Diesel TDI 3.0L and 4.2L Engines

MERCURY DIESEL TDI DRIVE APPLICATION EXTENSION HARNESS

84-8M0080192

10 foot TDI Drive Application Extension Harness
Mercury Diesel TDI 3.0L and 4.2L Engines

MERCURY DIESEL TDI DRIVE APPLICATION EXTENSION HARNESS



84-8M0080193

15 foot TDI Drive Application Extension Harness
Mercury Diesel TDI 3.0L and 4.2L Engines

84-8M0080194

20 foot TDI Drive Application Extension Harness
Mercury Diesel TDI 3.0L and 4.2L Engines

POWER HARNESS



84-899887T13

Engine unswitched power harness (10 ft)
All diesels - both Non DTS and DTS

84-899887T14

Engine unswitched power harness (20 ft)
All diesels - both Non DTS and DTS

VESSEL SENSOR EXTENSION HARNESS



84-899888T21

Vessel sensor extension harness (Optional) 5 feet
All Diesel products Non DTS and DTS including Axius

84-899888T22

Vessel sensor extension harness (Optional) 10 feet
All Diesel products Non DTS and DTS including Axius

84-899888T23

Vessel sensor extension harness (Optional) 15 feet
All Diesel products Non DTS and DTS including Axius

84-899887T17

Vessel sensor extension harness (Optional) 20 feet
All Diesel products Non DTS and DTS including Axius

MERCURY DIESEL TDI AXIUS HARNESS ADAPTER



84-8M0079849

Harness adapter Axius
Mercury Diesel TDI 3.0L and 4.2L Sterndrive

MERCURY DIESEL TDI DRIVE LUBE MONITOR EXTENSION HARNESS



84-8M0080787

Harness Extension - Drive Lube Monitor
Mercury Diesel TDI 3.0L and 4.2L Sterndrive

SHIFT ACTUATOR HARNESS



84-879312T12

Shift actuation harness.
Sterndrive harness extension

EXTENSION HARNESS- NEUTRAL SAFETY



84-899887T01

Harness extension used with neutral safety switch. (DTS Shift Actuator)
Sterndrives (DTS)

SWITCH EMERGENCY STOP



8M0068875

E-Stop switch for emergency stop
All diesel engines

SWITCH EMERGENCY STOP



84-8M6000699

E-Stop switch for emergency stop
All diesel engines (SC 2.5)

KEYSWITCH EXTENSION HARNESS



84-879312T77

Keyswitch Extension Harness - 20 feet
All Diesel engines

84-879312T78

Keyswitch Extension Harness - 30 feet
All Diesel engines

84-879312T79

Keyswitch Extension Harness - 40 feet
All Diesel engines

84-879312T80

Keyswitch Extension Harness - 50 feet
All Diesel engines

84-879312T81

Keyswitch Extension Harness - 60 feet
All Diesel engines

84-879312T82

Keyswitch Extension Harness - 70 feet
All Diesel engines

84-879312T83

Keyswitch Extension Harness - 80 feet
All Diesel engines

VESSEL PANELS DTS

VESSEL INTERFACE PANEL



84-8M0070056

Vessel interface Panel for QSB/QSC/QLS/QSM diesel engines that includes a SIM and loaded software for a specific engine family. (White Box)
VIP communicates diesel engine data
DTS Inboard (SC 2.2)

8M0086566

Vessel interface panel for QSB/QSC/QLS/QSM diesel engines that includes a SIM and loaded software for a specific engine family. (White Box)
VIP communicates diesel engine data
DTS Inboard (SC 2.5)

84-8M0070058

Vessel interface panel for QSB/QSC/QLS/QSM diesel engines that includes a SIM and loaded software for a specific engine family. (White Box)
VIP communicates diesel engine data
DTS Inboard + Troll (SC 2.2)

8M0086567

Vessel interface panel for QSB/QSC/QLS/QSM diesel engines that includes a SIM and loaded software for a specific engine family. (White Box)
VIP communicates diesel engine data
DTS Inboard + Troll (SC 2.5)

VESSEL INTERFACE PANEL - QSB/QSC/QLS/QSM

84-8M0070060

Vessel interface panel for QSB/QSC/QLS/QSM diesel engines that includes a SIM and loaded software for a specific engine family. (White Box)
VIP communicates diesel engine data.
NON-DTS Inboard (SC 2.2), QSB/QSC/QLS/QSM

VESSEL PANEL -VIP - QSB/QSC/QLS/QSM

8M0086565

Vessel interface panel for QSB/QSC/QLS/QSM diesel engines that includes a SIM and loaded software for a specific engine family. (White Box)
VIP communicates diesel engine data
NON-DTS Inboard (SC 2.5)

84-8M0070062

Vessel interface panel for QSB/QSC/QLS/QSM diesel engines that includes a SIM and loaded software for a specific engine family. (White Box)
VIP communicates diesel engine data
DTS Sterndrive (SC 2.2)

77-8M0078038

Vessel interface panel for QSB/QSC/QLS/QSM diesel engines that includes a SIM and loaded software for a specific engine family. (White Box)
VIP communicates diesel engine data
DTS Sterndrive (SC 2.5)

VESSEL INTERFACE PANEL - QSB/QSC/QLS/QSM

84-8M0070063

Vessel interface panel for QSB/QSC/QLS/QSM diesel engines that includes a SIM and loaded software for a specific engine family. (White Box)
VIP communicates diesel engine data
NON-DTS Sterndrive (SC 2.2), QSB/QSC/QLS/QSM

VESSEL PANEL -VIP - QSB/QSC/QLS/QSM

77-8M0078039

Vessel interface panel for QSB/QSC/QLS/QSM diesel engines that includes a SIM and loaded software for a specific engine family. (White Box)
VIP communicates diesel engine data
NON-DTS Sterndrive (SC 2.5)

VESSEL PANEL KIT



8M0070435

VIP Kit with Harness, VIP and Operations Manual Flashed with software. (Includes 8M0070064)
Zeus Twin (SC 2.2)

VESSEL PANEL KIT



8M0072599

VIP Kit with Harness, VIP and Operations Manual Flashed with software. (Includes 8M00787774)
Zeus Twin (SC 2.5)

VESSEL PANEL -VIP - QSB/QSC/QSL/QSM



84-8M0070064

Vessel integration panel for QSB/QSC/QSL/QSM diesel engines that includes a SIM and loaded software for a specific engine family. (White Box)
VIP communicates diesel engine data
Zeus (SC 2.2)

8M0088792

Vessel integration panel for QSB/QSC/QSL/QSM diesel engines that includes a SIM and loaded software for a specific engine family. (White Box)
VIP communicates diesel engine data
Zeus (SC 2.5)

VESSEL INTERFACE PANEL

84-8M0070055

Vessel integration panel for QSB/QSC/QSL/QSM diesel engines that includes a SIM and loaded software for a specific engine family. (White Box)
VIP communicates diesel engine data
DTS Hydra Triple Zeus (SC 3.0)

VESSEL PANEL -VIP - QSB/QSC/QSL/QSM

84-8M0070053

Vessel integration panel for QSB/QSC/QSL/QSM diesel engines that includes a SIM and loaded software for a specific engine family. (White Box)
VIP communicates diesel engine data
DTS Hydra Quad Zeus (SC 3.0)

VESSEL INTERFACE PANEL - NO SIM

84-8M6001456

Service Vessel interface panel without Sim. Used to service all VIP boxes for single and twin models. (White Box)
QSB/QSC/QSL/QSM Single and Twin engines (Inboard, Sterndrive and Zeus)

84-8M6001455

Service Vessel interface panel without Sim. Used to service all VIP boxes for triple models. (White Box)
QSB/QSC/QSL/QSM Triple engines (Zeus)

84-8M6001454

Service Vessel interface panel without Sim. Used to service all VIP boxes for Quad models. (White Box)
QSB/QSC/QSL/QSM Quad engines (Zeus)

PANELS DTS

MERCURY DIESEL VESSEL INTERFACE PANEL - DTS INBOARD



84-8M0070066

Vessel Interface Panel: includes a SIM and loaded software for a specific engine family. (White Box)
VIP communicates diesel engine data
Mercury Diesel - DTS Inboard (SC 2.2), Tier 2 (2.0L, 2.8L and 4.2L inline engines)

MERCURY DIESEL VESSEL INTERFACE PANEL - DTS INBOARD (TROLL)

84-8M0070068

Vessel Interface Panel: includes a SIM and loaded software for a specific engine family. (White Box)
VIP communicates diesel engine data.
Mercury Diesel - DTS Inboard + Troll (SC 2.2), Tier 2 (2.0L, 2.8L and 4.2L inline engines)

MERCURY DIESEL VESSEL INTERFACE PANEL - DTS STERNDRIVE

84-8M0070069

Vessel Interface Panel: includes a SIM and loaded software for a specific engine family. (White Box)
VIP communicates diesel engine data
Mercury Diesel - DTS Sterndrive (SC 2.2), Tier 2 (2.0L, 2.8L and 4.2L inline engines)

MERCURY DIESEL VESSEL INTERFACE PANEL - AXIUS GEN II

84-8M0070070

Vessel Interface Panel: includes a SIM and loaded software for a specific engine family. (White Box)
VIP communicates diesel engine data
Mercury Diesel - Axius Gen II (SC 2.5), Tier 2 (2.0L, 2.8L and 4.2L inline engines)

VESSEL INTERFACE PANEL - NO SIM

84-8M6000701

Service Vessel Interface Panel without Sim. Used to service all VIP boxes DTS models. (White Box)
DTS QSD engines (Inboard, Sterndrive and Axius)

PANELS NON DTS

VESSEL INTERFACE PANEL - QSB/QSC/QL/QSM



84-8M0070060

Vessel interface panel for QSB/QSC/QL/QSM diesel engines that includes a SIM and loaded software for a specific engine family. (White Box)
VIP communicates diesel engine data.
NON-DTS Inboard (SC 2.2), QSB/QSC/QL/QSM

VESSEL PANEL -VIP - QSB/QSC/QL/QSM
8M0086565

Vessel interface panel for QSB/QSC/QL/QSM diesel engines that includes a SIM and loaded software for a specific engine family. (White Box)
VIP communicates diesel engine data
NON-DTS Inboard (SC 2.5)

VESSEL INTERFACE PANEL - QSB/QSC/QL/QSM
84-8M0070063

Vessel interface panel for QSB/QSC/QL/QSM diesel engines that includes a SIM and loaded software for a specific engine family. (White Box)
VIP communicates diesel engine data
NON-DTS Sterndrive (SC 2.2), QSB/QSC/QL/QSM

VESSEL INTERFACE PANEL - NO SIM
84-8M6001456

Service Vessel interface panel without Sim. Used to service all VIP boxes for single and twin models. (White Box)
QSB/QSC/QL/QSM Single and Twin engines (Inboard, Sterndrive and Zeus)

SIM MODULE - SERVICE ONLY



8M0050264

Module (48 Sim) for service replacement for vessel interface panels (VIP) Has service only start up software.
All Diesel Current VIP (QSD/QSB/QSC/QL/QSM)

MERCURY DIESEL VESSEL INTERFACE PANEL - MECH INBOARD



84-8M0070071

Vessel Interface Panel: includes a SIM and loaded software for a specific engine family. (White Box)
VIP communicates diesel engine data
Mercury Diesel - Mechanical Inboard (SC 2.2), Tier 2 (2.0L, 2.8L and 4.2L inline engines)

MERCURY DIESEL VESSEL INTERFACE PANEL - MECH STERNDRIVE
84-8M0070072

Vessel Interface Panel: includes a SIM and loaded software for a specific engine family. (White Box)
VIP communicates diesel engine data
Mercury Diesel - Mechanical Sterndrive (SC 2.2), Tier 2 (2.0L, 2.8L and 4.2L inline engines)

VESSEL INTERFACE PANEL - NO SIM
84-8M6000703

Service Vessel Interface Panel without Sim. Used to service all VIP boxes for Non DTS models. (White Box)
Non DTS QSD engines (Inboard and Sterndrives)

VESSEL INTEGRATION PANEL (VIP)- SERVICE



8M2004361

Service Panel with SIMS (service software)
QSD Non DTS -Inboard and Sterndrive

SIMS MODULE- SERVICE
8M2004362

Sims Only with software (service software)
QSD Non DTS - Inboard (SC 2.0)

8M2004360

Sims Only with software (service software)
QSD Non DTS - Sterndrive (SC 2.0)

VESSEL INTEGRATION PANEL (VIP)- NO SIMS



8M2004358

Service replacement - with complete software loaded
QSD Non DTS -Inboard / Jet (non current - SC 2.0)

VESSEL INTEGRATION PANEL (VIP)- SERVICE



8M2004359

Service replacement - with complete software loaded
QSD Non DTS - Sterndrive (non current SC 2.0)

VIP MODULES -INTERFACE PANELS

VIP MODULE WITH SOFTWARE



77-8M0075826

VIP Module loaded with specific software
QSD Inboard SC 2.2 DTS and QSB, QSC and QSM Inboard SC 2.2 DTS

8M0089513

VIP Module loaded with specific software
QSB, QSC, QSM Inboard SC 2.5 DTS

77-8M0075829

VIP Module loaded with specific software
QSD Inboard Plus Troll SC 2.2 DTS and QSB,QSC,QSM Inboard Plus Troll SC 2.2 DTS

8M0089514

VIP Module loaded with specific software
QSB,QSC,QSM Inboard Plus Troll SC 2.5 DTS

77-8M0075831

VIP Module loaded with specific software
QSB,QSC, QSM Inboard SC 2.2 Non DTS

8M0089515

VIP Module loaded with specific software
QSB,QSC,QSM Inboard SC 2.5 Non DTS

77-8M0075833

VIP Module loaded with specific software
QSD Sterndrive SC 2.2 DTS and QASB,QSC,QSM Sterndrive SC 2.2 DTS

VIP MODULE

77-8M0078044

VIP Modules with Software
QSB/QSC/QSL/QSM Sterndrive DTS SC 2.5

VIP MODULE STERNDRIVE NON DTS SC 2.5

77-8M0078045

VIP Modules with Software
QSB/QSC/QSL/QSM Sterndrive Non DTS SC 2.5

VIP MODULE WITH SOFTWARE

77-8M0075836

VIP Module loaded with specific software
QSB,QSC,QSM Zeus SC 2.2 DTS

8M0089516

VIP Module loaded with specific software
QSB,QSC,QSM Zeus SC 2.5 DTS

77-8M0075824

VIP Module loaded with specific software
Zeus Hydra Triple and Quad SC 3.0 DTS

MERCURY DIESEL VESSEL INTERFACE PANEL - MECH INBOARD



84-8M0070071

Vessel Interface Panel: includes a SIM and loaded software for a specific engine family. (White Box)
VIP communicates diesel engine data
Mercury Diesel - Mechanical Inboard (SC 2.2), Tier 2 (2.0L, 2.8L and 4.2L inline engines)

VIP MODULE WITH SOFTWARE



77-8M0075826

VIP Module loaded with specific software
QSD Inboard SC 2.2 DTS and QSB, QSC and QSM Inboard SC 2.2 DTS

77-8M0075829

VIP Module loaded with specific software
QSD Inboard Plus Troll SC 2.2 DTS and QSB,QSC,QSM Inboard Plus Troll SC 2.2 DTS

77-8M0075833

VIP Module loaded with specific software
QSD Sterndrive SC 2.2 DTS and QASB,QSC,QSM Sterndrive SC 2.2 DTS

77-8M0075841

VIP Module loaded with specific software
QSD Axius Gen I SC 2.2 DTS

77-8M0075842

VIP Module loaded with specific software
QSD Axius Gen II SC 2.5 DTS

77-8M0075843

VIP Module loaded with specific software
QSD Inboard SC 2.2 Non DTS

77-8M0075835

VIP Module loaded with specific software
QSD Sterndrive SC 2.2 Non DTS

MERCURY DIESEL 2.0L VESSEL INTERFACE PANEL - DTS INBOARD



8M0089492

Vessel Interface Panel: loaded with software specific to this application.
Mercury Diesel 2.0L - DTS Inboard, Tier 3

MERCURY DIESEL 2.0L VESSEL INTERFACE PANEL - DTS STERNDRIVE

8M0089494

Vessel Interface Panel: loaded with software specific to this application.
Mercury Diesel 2.0L - DTS Sterndrive, Tier 3

MERCURY DIESEL 2.0L VESSEL INTERFACE PANEL - MECH INBOARD

8M0089495

Vessel Interface Panel: loaded with software specific to this application.
Mercury Diesel 2.0L - Mechanical Inboard, Tier 3

MERCURY DIESEL 2.0L VESSEL INTERFACE PANEL - MECH STERNDRIVE (ALPHA)

8M0089496

Vessel Interface Panel: loaded with software specific to this application.
Mercury Diesel 2.0L - Mechanical Sterndrive (Alpha), Tier 3

MERCURY DIESEL 2.0L VESSEL INTERFACE PANEL - MECH STERNDRIVE (BRAVO)



8M0091581

Vessel Interface Panel: loaded with software specific to this application.
Mercury Diesel 2.0L - Mechanical Sterndrive (Bravo), Tier 3

HELM PANEL DTS - MAIN STATION

MERCURY DIESEL SINGLE ENGINE SINGLE HELM PANEL DTS KIT



8M0071418

This helm panel kit is used for the main station for single engine DTS diesel applications. It includes the helm board with CCM loaded software, hardware, helm harness, start/stop switch and hardware

Mercury Diesel Tier 2: Single engine DTS applications (Inboards, Inboards +Troll and Sterndrive - Uses CCM 48)

MERCURY DIESEL DUAL ENGINE SINGLE HELM PANEL DTS KIT



8M0070429

This helm panel kit is used for the main station for dual engine DTS diesel applications. It includes the helm board with CCM loaded software, hardware, helm harness, start/stop switch and hardware

Mercury Diesel Tier 2: Dual engine DTS applications (Inboards, Inboards +Troll and Sterndrive - Uses CCM 48)

HELM PANEL - MAIN STATION KIT

Image not Available.

8M0070430

This is the main station helm panel. It includes assembled board with CCM units that are programed for specific engine applications. Also includes hardware, Vessel View and steering components. (SC 2.2) Key switches need to ordered separately.

Used on Zeus Twin Engine Installations DTS - SC 2.2

HELM PANEL BOARD

8M0071493

This helm board includes CCM, harness, and hardware used to install DTS Single engine applications
Cummins Single DTS

MERCURY DIESEL SINGLE ENGINE SINGLE HELM PANEL DTS BOARD



84-8M0071357

This helm board includes CCM, harness and hardware needed to install DTS on single applications.

Mercury Diesel Tier 2: Single engine DTS applications (Inboards and Sterndrives (SC 2.2))

HELM PANEL BOARD

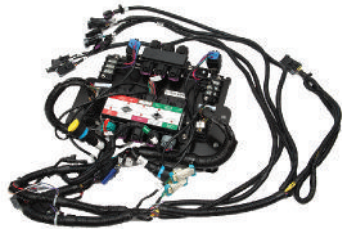

98-8M0070953

This helm board includes CCM, harness, and hardware used to install DTS Twin engine applications

QSB, QSC, QSL, QSM and QSD Inboard, Inboard, Inboard + Troll and Sterndrives (SC 2.2)

HELM PANEL BOARD

8M0071494

This helm board includes CCM, harness, and hardware used to install DTS Twin engine applications

Cummins Dual DTS

MERCURY DIESEL TDI AXIUS GEN II

8M0071130

BASIC Axius Gen II Main Helm Kit
Mercury Diesel TDI 3.0L and 4.2L DTS engines (not 3.0L 150 HP)

MERCURY DIESEL HELM PANEL BOARD - AXIUS GEN II

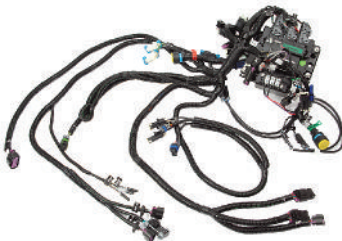

8M3800000

This helm board will include CCM's, Harness and Hardware needed to Gen II Axius on diesel DTS engines (specific application)

Mercury Diesel Axius Gen II (SC 2.5) on Tier 2 4.2L engine

ZEUS HELM BOARD

Image not Available.

8M0104775

Zeus Helm Board for 2.5 applications
Zeus dual engine only

HELM PANEL DTS - SECOND STATION

MERCURY DIESEL SINGLE ENGINE SECOND HELM PANEL DTS KIT



8M0071419

This helm panel kit is used for the second helm station for single diesel engine applications. It includes the helm board with CCM loaded software, hardware, helm harness, start/stop switch and hardware

Mercury Diesel Tier 2: Single DTS engine (Inboards, Inboards + Troll and Sterndrive - Uses CCM 48)

MERCURY DIESEL DUAL ENGINE SECOND HELM PANEL DTS KIT

8M0071420

This helm panel kit is used for the second helm station for dual diesel engine applications. It includes the helm board with CCM loaded software, hardware, harness, start/stop switch and hardware.

Mercury Diesel Tier 2: Dual DTS engine (Inboards, Inboards +Troll and Sterndrive - Uses CCM 48)

HELM PANEL - SECOND STATION KIT

Image not Available.

8M0071378

This is the second station helm panel. It includes assembled board with CCM units that are programed for specific engine applications. Also includes hardware and Vessel View (SC 2.2) Key switches need to ordered separately.

Used on Zeus Twin Engine Installations DTS - SC 2.2

MERCURY DIESEL TDI AXIUS GEN II - SECOND HELM

8M0071131

BASIC Axius Gen II Second Helm Kit
Mercury Diesel TDI 3.0L and 4.2L DTS engines (not 3.0L 150 HP)

AXIUS GEN II PREMIER UPGRADE KIT



8M2800008

Upgrades a dual station Axius Basic package to a dual station Premier package. 8.2 MAG, 8.2 MAG H.O., 5.0 MPI, 350 MAG, 377 MAG, QSD 2.8, QSD 4.2

HELM PANEL NON-DTS MAIN STATION

Non DTS installations need to order the loose parts. See Helm hardware Section. No panels are sold for these models

HARNESS NON DTS



84-8M0052672

This Non DTS main helm harness is used on diesel product. Order 1 for singles engine and 2 for twin engine installs
No Keys
Non DTS QSB,QSC,QSL,QSM and QSD diesel Installations

CCM SERVICE MODULES

CCM MODULE SC 2.5



77-8M0075773

CCM Module with Software (CCM10)
QSB,QSC,QSL,QSM Inboard, Inboard plus Troll and Sterndrive CCM Module SC 2.5

CCM MODULE SC 2.2 STBD



77-8M0075786

CCM Module with Software (CCM 48)
QSB,QSC,QSM Zeus CCM Module SC 2.2

CCM MODULE SC 2.2 PORT

77-8M0075787

CCM Module with Software (CCM 48)
QSB,QSC,QSM Zeus CCM Module SC 2.2

CCM MODULE SC 2.2

77-8M0075795

CCM Module with Software (CCM 48)
QSB, QSC, QSM, QSD Inboards and Sterndrives - CCM Module SC 2.2

CCM MODULE - ZEUS HYDRA



77-8M0075767

CCM Module with Software (CCM10)
Multiple Engine Zeus Hydra - Triple and Quad

CCM MODULE SC 2.2



77-8M0075809

CCM Module with Software (CCM 48)
QSD,QSB,QSC,QSM AutoPilot Module

CCM MODULE - ZEUS HYDRA

8M0107056

CCM Module with 3.0 Software (Auto Pilot Module)
Multiple Engine Zeus Hydra - Triple and Quad

CCM MODULE AXIUS GEN II



77-8M0075769

CCM Module with Software (CCM10)
QSD Axius Gen II SC 2.5 (CCM 10) Twin Engines

CCM MODULE SC 2.2 PORT



77-8M0075794

CCM Module with Software (CCM 48)
QSD Axius Gen I - CCM Module SC 2.2

CCM MODULE SC 2.2

77-8M0075795

CCM Module with Software (CCM 48)
QSB, QSC, QSM, QSD Inboards and Sterndrives - CCM Module SC 2.2

ADAPTERS AND HARNESSSES

SHIFT ACTUATOR HARNESS



84-879312T12

Shift actuation harness.
Sterndrive harness extension

VESSEL SENSOR HARNESS



84-879312T13

Vessel sensor harness with neutral safety.

EXTENSION HARNESS- NEUTRAL SAFETY



84-899887T01

Harness extension used with neutral safety switch. (DTS Shift Actuator)
Sterndrives (DTS)

GEAR ACTUATOR HARNESS

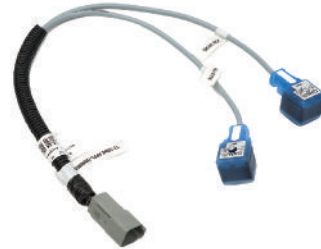

84-879312T10

Gear actuator harness.
On/Off
Forward/Reverse.
Inboard with DIN connector.

GEAR ACTUATOR EXTENSION HARNESS

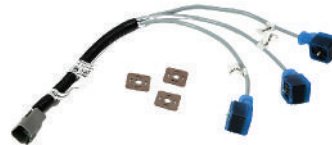

84-879312T11

Actuator extension harness DTS Troll with DIN Connector
Gear On/Off, Forward/Reverse
Twin Disc gear actuation

GEAR ACTUATOR HARNESS



84-879312T23

DTS Inboard with fuel injector connector (ZF gear actuation)

ACTUATOR WIRING HARNESS



84-879312T09

Gear forward/reverse.
Sterndrive
DTS Troll with fuel injector connector.

HARNESS MERCATHODE 12 V



84-879148T41

Harness for 12 volt MerCathode installation
Zeus QSB/QSC EA 9164 QSM SV 2709

HARNESS MERCATHODE 24 V



84-897345T63

Harness used with MerCathode 24 volt
Zeus QSB/QSC EA 9165 QSM SV2709

HARNESS SKYHOOK



84-879150A33

Harness to connect to Skyhook Warning System
Zeus Optional EA 8314

HARNESS -DRIVE APPLCIATION KIT

Image not Available.

84-8M0071504

This kit includes the trim relay harness and the gear lube level harness
All Sterndrives (Both DTS and Non DTS) Harness kit is included as part of the Zeus TR Driveshaft option (ref EA 8718)

MUS ID JUMPER



84-8M2004357

MUS ID Jumper - assigns the City ID to be used for a diesel engine
Used to identify the Port Outer diesel engine in a dual, triple or quad application

84-8M0069106

MUS ID Jumper - assigns the City ID to be used for a diesel engine
Used to identify the Port Inner diesel engine in a quad application

84-8M0109294

MUS ID Jumper - assigns the City ID to be used for a diesel engine
Used to identify the Starboard Inner diesel engine in a triple or quad application

84-8M0109337

MUS ID Jumper - assigns the City ID to be used for a diesel engine
Used to identify the Starboard Outer diesel engine in a single, dual, triple or quad application

HARNESS ASSEMBLY



84-899887T02

Mercury Diesel Inboards (both DTS and Mechanical)

DRIVE APPLICATION HARNESS EXTENSION

Image not Available.

84-879172T90

5 foot drive application extension harness
Zeus applications

HARNESS EXTENSION - ENGINE TO VIP



84-879345T61

Harness extension used to extend length from engine to VIP 5 ft
Mercury Diesel - Sterndrives and Inboards (DTS and Mechanical) - does not apply to TDI

84-879345T62

Harness extension used to extend length from engine to VIP 10 ft
Mercury Diesel - Sterndrives and Inboards (DTS and Mechanical) - does not apply to TDI

84-879345T63

Harness extension used to extend length from engine to VIP 15 ft
Mercury Diesel - Sterndrives and Inboards (DTS and Mechanical) - does not apply to TDI

84-879345T64

Harness extension used to extend length from engine to VIP 20 ft
Mercury Diesel - Sterndrives and Inboards (DTS and Mechanical) - does not apply to TDI

POWER HARNESS



84-899887T13

Engine unswitched power harness (10 ft)
All diesels - both Non DTS and DTS

84-899887T14

Engine unswitched power harness (20 ft)
All diesels - both Non DTS and DTS

VESSEL SENSOR HARNESS STERNDRIVE

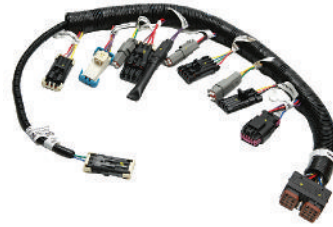

84-899887T07

Harness used to vessel sensors - Optional
All Sterndrive Diesels Non DTS and DTS Including Axis (not for TDI)

VESSEL SENSOR HARNESS - INBOARDS



84-899887T08

Harness used to vessel sensors - Optional
All Inboards Diesels Non DTS and DTS (not for TDI)

VESSEL SENSOR KIT



84-899887T09

Vessel sensor Connector Kit for building your own harness (optional)
All Diesel products

VESSEL SENSOR EXTENSION HARNESS



84-899888T21

Vessel sensor extension harness (Optional) 5 feet
All Diesel products Non DTS and DTS including Axis

84-899888T22

Vessel sensor extension harness (Optional) 10 feet
All Diesel products Non DTS and DTS including Axis

84-899888T23

Vessel sensor extension harness (Optional) 15 feet
All Diesel products Non DTS and DTS including Axis

84-899888T23

Vessel sensor extension harness (Optional) 15 feet
All Diesel products Non DTS and DTS including Axis

84-899887T17

Vessel sensor extension harness (Optional) 20 feet
All Diesel products Non DTS and DTS including Axis

HARNESS ADAPTER HALON



84-879312T20

This adapter harness (halon) is used on non DTS diesel installations. Order 1 for singles and 2 for twin engine installs.
Mercury Diesel Mechanical engines

HARNESS ADAPTER LANYARD



84-879312T21

This lanyard adapter harness is used in the helm station for Non DTS Diesel engines. Order 1 for singles and 2 for twin engine installs
Non DTS QSB,QSC,QLS,QSM and QSD helm stations

84-879312T22

This lanyard adapter harness is used in the helm station for Non DTS Diesel engines. Order 1 for singles and 2 for twin engine installs
Non DTS QSB,QSC,QLS,QSM and QSD helm stations

HARNESS NON DTS



84-8M0052672

This Non DTS main helm harness is used on diesel product. Order 1 for singles engine and 2 for twin engine installs
No Keys
Non DTS QSB,QSC,QLS,QSM and QSD diesel Installations

HARNESS -ADAPTOR- GENSET CONVERTER

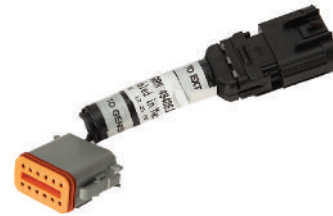

84-879312T08

Converts SCv1 Genset to SCv2 connector
All Diesels

JOYSTICK: MAIN POWER RELAY HARNESS - 20 FT.



84-897345T08

Powers CCMs and TVMs for Joystick installations. Used in addition to 5 amp clean power harness. (20 ft. long)

JOYSTICK: MAIN POWER RELAY HARNESS - 40 FT.



84-879172T85

Powers CCMs and TVMs for Joystick installations. Used in addition to 5 amp clean power harness. (40 ft. long)

JOYSTICK: MAIN POWER RELAY HARNESS - 60 FT.

84-879172T86

Powers CCMs and TVMs for Joystick installations. Used in addition to 5 amp clean power harness. 60 ft. long

FUEL LEVEL HARNESS



84-8M0089989

4 pin fuel level harness used in conjunction with the applicable diesel vessel sensor harness to get up to two tank inputs per diesel engine.
Applies to all diesel applications from calendar year 2014 and later. Number of available tank inputs are specific to each diesel engine application (typically 1 to 2 per engine).

MISCELLANEOUS ACCESSORIES

These electrical accessories are for Diesel Installations

SHIFT ACTUATOR ASY



8M2010067

DTS Shift Actuator
Diesel Sterndrives (DTS) (Ref GA 8001)

CONVERTER - 12 TO 24 VOLT



8M0069711

This product will convert voltage from 12 V to 24 V 25 Amp
DTS Inboards and Sterndrives

VIBRATION ISOLATOR KIT



8M2011935

Vibration isolator kit
For mounting a Mercury ECU (which does need vibration isolation)

MATCHED KEY SWITCH KIT

Image not
Available.

87-8M3001384

Matched pair of 4 position key switches and keys along with the switch housings.
Any dual engine application which utilizes the 6 pin key switch connectors at the helm

SMARTCRAFT RIGGING

ACTIVE TRIM KITS



Active Trim is Mercury Marine's patented GPS-based automatic engine trim system. This intuitive, hands-free system continually adjusts engine trim for changes in operating conditions to improve performance, fuel economy, and ease of operation. It responds to boat maneuvers with precision and delivers a better overall driving experience.

ACTIVE TRIM - DTS



8M011544

The Active Trim Kit includes Active Trim pad, ECU, harness and if necessary, digital trim sender. Active Trim part numbers are specific to engine families. Ensure correct kit is ordered. Additional parts may be required dependent on boat rigging.

Single - Quad Engine Verado 200-400HP and Single & Dual Engine DTS/JPS MerCruiser Sterndrive

ACTIVE TRIM - MECHANICAL MERCUISER - SINGLE ENGINE

8M011550

The Active Trim Kit includes Active Trim pad, ECU, harness and if necessary, digital trim sender. Active Trim part numbers are specific to engine families. Ensure correct kit is ordered. Additional parts may be required dependent on boat rigging.

Single Engine Mechanical Sterndrive 4.5L and 6.2L 300-350HP Only

ACTIVE TRIM - MECHANICAL MERCUISER - DUAL ENGINE

8M011554

The Active Trim Kit includes Active Trim pad, ECU, harness and if necessary, digital trim sender. Active Trim part numbers are specific to engine families. Ensure correct kit is ordered. Additional parts may be required dependent on boat rigging.

Dual Engine Mechanical Sterndrive 4.5L and 6.2L 300 & 350HP only

ACTIVE TRIM - 150HP FOURSTROKE, OPTIMAX 150-250HP - SINGLE ENGINE

8M011545

The Active Trim Kit includes Active Trim pad, ECU, harness and if necessary, digital trim sender. Active Trim part numbers are specific to engine families. Ensure correct kit is ordered. Additional parts may be required dependent on boat rigging.

Single Engine 150HP FourStroke and Optimax 150-250HP

ACTIVE TRIM - 150HP FOURSTROKE, OPTIMAX 150-250HP - DUAL ENGINE

8M011552

The Active Trim Kit includes Active Trim pad, ECU, harness and if necessary, digital trim sender. Active Trim part numbers are specific to engine families. Ensure correct kit is ordered. Additional parts may be required dependent on boat rigging.

Dual Engine 150HP FourStroke and Optimax 150-250HP

ACTIVE TRIM - 75-115HP FOURSTROKE - SINGLE ENGINE

8M011546

The Active Trim Kit includes Active Trim pad, ECU, harness and if necessary, digital trim sender. Active Trim part numbers are specific to engine families. Ensure correct kit is ordered. Additional parts may be required dependent on boat rigging.

Single Engine 75-115HP FourStroke

ACTIVE TRIM - 75-115HP FOURSTROKE - DUAL ENGINE

8M011553

The Active Trim Kit includes Active Trim pad, ECU, harness and if necessary, digital trim sender. Active Trim part numbers are specific to engine families. Ensure correct kit is ordered. Additional parts may be required dependent on boat rigging.

Dual Engine 75-115HP FourStroke

ACTIVE TRIM - 40-60HP FOURSTROKE - SINGLE ENGINE

8M011547

The Active Trim Kit includes Active Trim pad, ECU, harness and if necessary, digital trim sender. Active Trim part numbers are specific to engine families. Ensure correct kit is ordered. Additional parts may be required dependent on boat rigging.

Single Engine (2016+) 40-60HP FourStroke

ACTIVE TRIM - RACE DTS

Image not Available.

8M0113442

The Active Trim Kit includes Active Trim pad, ECU, harness and if necessary, digital trim sender. Active Trim part numbers are specific to engine families. Ensure correct kit is ordered. Additional parts may be required dependent on boat rigging.

Greater than 70 mph Single - Quad Engine Verado 200-400HP and Single - Dual Engine DTS/JPS MerCruiser Sterndrive boats

ACTIVE TRIM - PAD ONLY

8M0112041

Active trim pad for second helm and/or service replacement

DIGITAL TRIM SENDER KIT - 40-60HP FOURSTROKE

8M0109720

Digital Trim Sender Kit
40-60HP FourStroke

DIGITAL TRIM SENDER KIT - 75-115HP FOURSTROKE

8M0109722

Digital Trim Sender Kit
75-115HP FourStroke

DIGITAL TO ANALOG CONVERTER

8M011837

Enables use of analog trim gauge with digital trim sender
All SmartCraft compatible engine

ACTIVE TRIM SIDE MOUNT ADAPTER KIT

84-8M0114502

Kit contains bullet to Molex connector to make Active Trim compatible with mechanical side mount control
Only required on boats utilizing mechanical side mount control

ACTIVE TRIM ECM BRACKET

8M0113978

Replacement bracket for installing Active Trim ECM. Bracket included in all Active Trim kits

ACTIVE TRIM ECU MODULE

77-8M0111847

Active trim ECU module for service replacement

JUNCTION BOXES/JUNCTION BOX ACCESSORIES

SMARTCRAFT JUNCTION BOX



878492K14

4-Way SmartCraft Junction Box with (2) weather caps. Provides connection/distribution point for multiple components on CAN Bus system.

878492T14

4-Way SmartCraft Junction Box without weather caps. Provides connection/distribution point for multiple components on CAN Bus system.

878492B14

4-Way SmartCraft Junction Box without weather caps. Provides connection/distribution point for multiple components on CAN Bus system. Priced individually, sold @ multiples of 24

SMARTCRAFT JUNCTION BOX



878492K16

6-Way SmartCraft Junction Box with (3) weather caps. Provides connection/distribution point for multiple components on CAN Bus system. Order 1 for single and 2 for twin engine installs.

878492T16

6-Way SmartCraft Junction Box without weather caps. Provides connection/distribution point for multiple components on CAN Bus system.

878492B16

6-Way SmartCraft Junction Box without weather caps. Provides connection/distribution point for multiple components on CAN Bus system. Priced individually, sold @ multiples of 24

SMARTCRAFT JUNCTION BOX



878492K18

8-Way SmartCraft Junction Box with (4) weather caps. Provides connection/distribution point for multiple components on CAN Bus system.

878492T18

8-Way SmartCraft Junction Box without weather caps. Provides connection/distribution point for multiple components on CAN Bus system.

SMARTCRAFT WEATHER CAP



859318T 2

Weather Cap for SmartCraft Junction Box Provides weather protection at unused junction box connection points

859318B 2

Weather Cap for SmartCraft Junction Box Provides weather protection at unused junction box connection points Priced individually, sold @ multiples of 24

10 PIN WEATHER CAP



888507T

10 pin weather cap with mounting tab. Used for harnessing that could plug into a Junction Box.

SMARTCRAFT J-BOX TERMINATOR/RESISTOR



859318T 1

SmartCraft Yellow 10-pin Terminator/Resistor
Provides CAN Bus termination for CAN P network.

859318B 1

SmartCraft Junction Box Terminator/Resistor
Provides CAN Bus termination where installed
Priced individually, sold @ multiples of 24

TERMINATOR ASSEMBLY



8M0055652

SmartCraft Terminator Can 1/P & H

RESISTOR- TERMINATION- 2 PIN



893388A01

Blue 2-pin terminator/resistor
Provides CAN bus termination for CAN Networks.

HELM MPR 2 PIN WEATHER CAP



86-8M0054244

GT280 2 pin male weather cap.
Used on Joystick (Zeus, Axis and JPO) applications for the Helm MPR connection harness 8M2021476.

PLUG ASY DIAGNOSTIC PORT



8M0046339

10 pin diagnostic port for use on any SmartCraft application.
Used as a 10 pin diagnostic port for connecting Mercury Computer Diagnostic System (CDS) junction box connection. Typically gets mounted at the helm, out of line of site so that a technician does not have to disassemble helm to plug into a 10 pin connection. Requires a harness from back of diagnostic port to a 10 pin SmartCraft connection in the rigging.

SMARTCRAFT GAUGE HARNESSES

SC1000 SYSTEM TACHOMETER HARNESS



84-879979T11

3 ft. (.9 meters) Tachometer Harness
Provides connection to SC1000 System Tachometer, horn and SC100 Series Gauges. Requires the use of SmartCraft Junction Boxes listed in SC1000 Section.

SC1000 SYSTEM SPEEDOMETER HARNESS



84-879978T11

3 ft. (.9 meters) Speedometer Harness
Provides connection to SC1000 System Speedometer, air temp, GPS (0183) and horn. Requires the use of SmartCraft Junction Boxes listed in SC1000 Section. See SC1000 System Speedometer product in SC1000 Section.

3 FT. SMARTCRAFT GAUGE EXTENSION HARNESS



84-898160T01

Used to extend the mounting of gauges up to three additional feet from J Box. CAN P Only

HARNESS EXTENSION- 10 PIN



84-8M0058668

This harness extension will allow you to increase the length by 6 feet of the 10 pin drop for instruments. The extension will work with Side Mount controls as well as any 896537 series main engine / boat harness.

DIAGNOSTIC HARNESS ADAPTOR



84-859316T 1

Service replacement harness for SmartTach communication. Plugs between diagnostic port and engine harness

DUAL ENGINE INSTRUMENT ADAPTER



84-892323T01

Allows gauges to be powered from any key switch on dual applications
Works with all SmartCraft compatible engines

TRIPLE ENGINE INSTRUMENT ADAPTER

84-892323T08

Allows gauges to be powered from any key switch on triple applications.
Works with all SmartCraft compatible engines

QUAD ENGINE INSTRUMENT ADAPTER



84-898284T01

Allows gauges to be powered from any key switch on triple applications.
Works with all SmartCraft compatible engines.

SC 100 LINK HARNESSES

SYSTEM LINK RESET HARNESS



898289T42

Resets SC 100 gauges in the event of voltage drops due to starting engine with a low/weak battery. Use in conjunction with System Link Harness (84-892821K01) SmartCraft SC 100 gauges

SC 100 DATA HARNESS



84-880756T05

6 in. SmartCraft Extension Harness
Provides data link extension between SC100 Series products.

SC 100 DATA HARNESS



84-880756T 1

1 ft. (.3 meters) SmartCraft Extension Harness
Provides data link extension between SC100 Series products.

84-880756T 3

3 ft. (.9 meters) SmartCraft Extension Harness
Provides data link extension between SC100 Series products.

84-880756B 3

3 ft. (.9 meters) SmartCraft Extension Harness
Provides data link extension between SC100 Series products.
Priced individually, sold @ multiples of 12

84-880756T10

10 ft. (3.0 meters) SmartCraft Extension Harness
Provides data link extension between SC100 Series products.

84-880756T30

30 ft. (9.1 meters) SmartCraft Extension Harness
Provides data link extension between SC100 Series products.

84-880756B30

30 ft. (9.1 meters) SmartCraft Extension Harness
Provides data link extension between SC100 Series products.
Priced individually, sold @ multiples of 12

10 PIN (YELLOW) DATA HARNESSES

CAN DATA HARNESS - 10 PIN - NO RESISTORS DTS (YELLOW)



84-879312T44

Contains CAN 1,2, and 3. 1 ft. (0.3 meter) SmartCraft data harness without resistors
Provides data link between SmartCraft System CAN Bus components on DTS applications (Digital Throttle & Shift)

84-879312T45

Contains CAN 1,2, and 3. 2 ft. (0.6 meter) SmartCraft data harness without resistors
Provides data link between SmartCraft System CAN Bus components on DTS applications (Digital Throttle & Shift)

879312T46

Contains CAN 1,2, and 3. 3 ft. (0.9 meter) SmartCraft data harness without resistors
Provides data link between SmartCraft System CAN Bus components on DTS applications (Digital Throttle & Shift)

84-879312T47

Contains CAN 1,2, and 3. 4 ft. (1.2 meter) SmartCraft data harness without resistors
Provides data link between SmartCraft System CAN Bus components on DTS applications (Digital Throttle & Shift)

CAN DATA HARNESS - 10 PIN - NO RESISTORS (YELLOW)



84-879969T 6

6 ft. (1.8 meter) SmartCraft data harness without resistors
Provides data link between SmartCraft CAN P, X and H components.

84-879969B 6

6 ft. (1.8 meter) SmartCraft data harness without resistors
Provides data link between SmartCraft CAN P, X and H components.
Priced individually, sold @ multiples of 6

84-879969T10

10 ft. (3.0 meter) SmartCraft data harness without resistors
Provides data link between SmartCraft CAN P, X and H components.

84-879969B10

10 ft. (3.0 meter) SmartCraft data harness without resistors
Provides data link between SmartCraft CAN P, X and H components.
Priced individually, sold @ multiples of 6

84-879969T15

15 ft. (4.6 meter) SmartCraft data harness without resistors
Provides data link between SmartCraft CAN P, X and H components.

84-879969T20

20 ft. (6.1 meter) SmartCraft data harness without resistors
Provides data link between SmartCraft CAN P, X and H components.

84-879969T30

30 ft. (9.1 meter) SmartCraft data harness without resistors
Provides data link between SmartCraft CAN P, X and H components.

CAN DATA HARNESS - 10 PIN WITH ONE RESISTOR (YELLOW)



84-879980T10

10 ft. (3.0 meter) SmartCraft data harness with one resistor
Provides data link between SmartCraft CAN P, X and H components.

84-879980B10

10 ft. (3.0 meter) SmartCraft data harness with one resistor
Provides data link between SmartCraft CAN P, X and H components.
Priced individually, sold @ multiples of 12

84-879980T15

15 ft. (4.6 meter) SmartCraft data harness with one resistor
Provides data link between SmartCraft CAN P, X and H components.

84-879980B15

15 ft. (4.6 meter) SmartCraft data harness with one resistor
Provides data link between SmartCraft CAN P, X and H components.
Priced individually, sold @ multiples of 6

84-879980T20

20 ft. (6.1 meter) SmartCraft data harness with one resistor
Provides data link between SmartCraft CAN P, X and H components.

SMARTCRAFT RIGGING

84-879980T30

30 ft. (9.1 meter) SmartCraft data harness with one resistor
Provides data link between SmartCraft CAN P, X and H components.

84-879980B30

30 ft. (9.1 meter) SmartCraft data harness with one resistor
Provides data link between SmartCraft CAN P, X and H components.
Priced individually, sold @ multiples of 12

10 PIN (BLUE) DATA HARNESES

CAN DATA HARNESS - 10 PIN NON DTS WITH RESISTORS (BLUE)



84-879982T20

20 ft. (6.1 meter) SmartCraft data harness with (2) termination resistors
Includes connections for horn and link gauge. Provides data link between SmartCraft CAN P Components.

84-879982B20

20 ft. (6.1 meter) SmartCraft data harness with (2) termination resistors
Includes connections for horn and link gauge. Provides data link between SmartCraft CAN P Components.
Priced individually, sold @ multiples of 12

84-879982T25

25 ft. (7.6 meter) SmartCraft data harness with (2) termination resistors
Includes connections for horn and link gauge. Provides data link between SmartCraft CAN P Components.

84-879982T30

30 ft. (9.1 meter) SmartCraft data harness with (2) termination resistors
Includes connections for horn and link gauge. Provides data link between SmartCraft CAN P Components.

84-879982B30

30 ft. (9.1 meter) SmartCraft data harness with (2) termination resistors
Includes connections for horn and link gauge. Provides data link between SmartCraft CAN P Components.
Priced individually, sold @ multiples of 12

CAN DATA HARNESS - 10 PIN - NO RESISTORS NON DTS (BLUE)



84-879968T 6

6 ft. (1.8 meter) SmartCraft data harness without resistors and no additional connections
Provides data link between SmartCraft CAN P Components.

84-879968B 6

6 ft. (1.8 meter) SmartCraft data harness without resistors and no additional connections
Provides data link between SmartCraft CAN P Components.
Priced individually, sold @ multiples of 12

84-879968T10

10 ft. (3.0 meter) SmartCraft data harness without resistors and no additional connections

Includes connections for horn and link gauge. Provides data link between SmartCraft CAN P Components.

84-879968B10

10 ft. (3.0 meter) SmartCraft data harness without resistors and no additional connections

Provides data link between SmartCraft System CAN Bus Components
Priced individually, sold @ multiples of 12

84-879968T15

15 ft. (4.6 meter) SmartCraft data harness without resistors and no additional connections

Provides data link between SmartCraft System CAN Bus Components

84-879968T20

20 ft. (6.1 meter) SmartCraft data harness without resistors and no additional connections

Provides data link between SmartCraft System CAN Bus Components

84-879968T25

25 ft. (7.6 meter) SmartCraft data harness without resistors and no additional connections

Provides data link between SmartCraft System CAN Bus Components

84-879968T30

30 ft. (9.1 meter) SmartCraft data harness without resistors and no additional connections

Provides data link between SmartCraft System CAN Bus Components

84-879968B30

30 ft. (9.1 meter) SmartCraft data harness without resistors and no additional connections

Provides data link between SmartCraft System CAN Bus Components
Priced individually, sold @ multiples of 12

84-879968T50

50 ft. (15.2 meter) SmartCraft data harness without resistors and no additional connections

Provides data link between SmartCraft System CAN Bus Components

84-879968T80

80 ft. (24.4 meter) SmartCraft data harness without resistors and no additional connections

Provides data link between SmartCraft System CAN Bus Components

CAN DATA HARNESS - 10 PIN - ONE RESISTOR NON DTS (BLUE)



84-879981T10

10 ft. (3.0 meter) SmartCraft data harness with one resistor
Provides data link between SmartCraft System CAN Bus Components

84-879981T15

15 ft. (4.6 meter) SmartCraft data harness with one resistor
Provides data link between SmartCraft System CAN Bus Components

84-879981T20

20 ft. (6.1 meter) SmartCraft data harness with one resistor
Provides data link between SmartCraft System CAN Bus Components

84-879981B20

20 ft. (6.1 meter) SmartCraft data harness with one resistor
Provides data link between SmartCraft System CAN Bus Components
Priced individually, sold @ multiples of 12

84-879981T25

25 ft. (7.6 meter) SmartCraft data harness with one resistor
Provides data link between SmartCraft System CAN Bus Components

84-879981T30

30 ft. (9.1 meter) SmartCraft data harness with one resistor
Provides data link between SmartCraft System CAN Bus Components

84-879981T50

50 ft. (15.2 meter) SmartCraft data harness with one resistor
Provides data link between SmartCraft System CAN Bus Components

84-879981T80

80 ft. (24.4 meter) SmartCraft data harness with one resistor
Provides data link between SmartCraft System CAN Bus Components

ADAPTER HARNESSSES - 10 PIN

ADAPTER-10 PIN



84-892452T01

Used to adapt a 10-pin female connector to another 10-pin female connector

ADAPTER-10 PIN



84-892453A01

Used to adapt a 10-pin male connector to another 10-pin male connector.

"Y" ADAPTER HARNESS - LINK ADAPTER



84-8M0082859

Used on DTS engines that require extend length CAN networks.
Used for long data run multi-engine applications, primarily those utilizing CAN H.

TRIPLE/QUAD DTS LINK HARNESS



84-8M0077124

Allows multiple DTS engine connections to link systems to communicate with each command module. 15 ft
2005 - Present DTS engines CAN P and CAN H Data

TRIPLE/QUAD DTS LINK HARNESS



84-8M0077125

Allows multiple DTS engine connections to link systems to communicate with each command module. 20 ft
2005 - Present DTS engines CAN P and CAN H Data

TRIPLE/QUAD DTS LINK HARNESS



84-896206T10

Allows multiple DTS engine connections to link systems to communicate with each command module. 10 ft.
Used on DTS engines.

84-896206T15

Allows multiple DTS engine connections to link systems to communicate with each command module. 15 ft.
Used on DTS engines.

CAN P LINK HARNESS ASSEMBLY



84-891957K01

Link cable in connected between junction boxes to allow communication between port and starboard systems in dual applications.

ADAPTER HARNESSES - 2 PIN

2 PIN LINK HARNESS- CAN



84-893452A01

Used to link CAN Networks together.

2 PIN "Y" ADAPTER HARNESS - LINK ADAPTER



84-896370T01

Used on DTS engines that require extended length CAN networks.

ADD-ON SENSOR HARNESSES

BOAT HARNESS - FUEL/PADDLE



84-8M0075945

6-Pin male harness connects tanks and paddle wheel to SmartCraft system For all Verado and 2006 and newer SmartCraft compatible outboard engines 75 HP and above. Also fits MCM/MIE engines (s/n 0W650000 and above).

84-859743T04

6-Pin Female harness connects tanks and paddle wheel to SmartCraft system. Fits 2002 - 2005 V6 EFI and Optimax engines. Also fits MCM/MIE engines (s/n 0W649999 and below).

BOAT HARNESS ADAPTER



84-898285T01

Needed in order to adapt newer engines that are equipped with a female 6-pin connector to a 6-pin female boat harness.

BOAT HARNESS ADAPTER- 6 PIN F- 6 PIN F 6'



84-883459T01

Needed in order to adapt newer engines that are equipped with a female 6-pin connector to connect to a 6-pin female boat harness.

EXTENSION- PADDLE WHEEL HARNESS



84-864988

Paddle Wheel extension harness

SMARTCRAFT TANK HARNESS



84-898289T75

120 inch Harness needed to connect tank senders to the 350 Verado SCl

84-898289T76

240 inch Harness needed to connect fuel tank senders to the 350 Verado SCl

VESSEL ADAPTER HARNESS



84-898289T74

Harness is used to connect the traditional 6pin SmartCraft boat harness to the Verado 350 SCI to communicate with tank sensors

OIL PRESSURE SENSOR

OIL PRESSURE SENSOR KIT



866814A01

Required when SmartCraft is installed on 3.0L MPI & Vazer engines. Replaces the original analog oil pressure sensor with a digital sensor.
Fits MCM 3.0L MPI & Vazer engines

BLOCK WATER PRESSURE SENDER

BLOCK WATER PRESSURE DIGITAL KIT



8M0089111

Digital sensor to provide block water pressure on SmartCraft gauges.
2.1L F75-115 Four Stroke

FUEL SENDERS

FUEL GAUGE SENDING UNIT



851052Q

Designed for tanks that have a 5 screw flange. Use with 12 volt system. 33-240 ohm. Adjusts from 4 in.(10.2 cm) to 24 in.(60.7 cm)
Quicksilver Branded, Clamshell Package Point of Sale Packaged.

TRIM SENSORS

POWER TRIM SENDER



891777A01

Starboard Mounted. Required for digital gauge applications.
Fits SmartCraft compatible engines.

SENSOR ASSEMBLY- TRIM



8M0095310

Fits all SmartCraft compatible MerCruiser and Mercury Racing product when these models have the 555 ECM.

SENSOR KIT- TRIM



863187A 2

Fits all SmartCraft compatible MerCruiser and Mercury Racing product when these models have the 555 ECM. Also used on CMD engines

ROTOR KIT



805134A 6

Optional rotor required when using SmartCraft instrumentation with the analog trim senders on 2001-2002 MPI engines.

Note: In May of 2002, the ECM 555 controller was modified to allow use of the standard rotor 805134A4 for use with SmartCraft instrumentation which has eliminated the need to swap out the standard H1 rotor with this optional J1 rotor.

For use on 2001-2002 MCM 4.3L, 5.0L, 350 Mag & 6.2L MPI engines with SmartCraft instrumentation. (s/n 0M300000-0M362927)

SPEED/TEMPERATURE SENSOR



859223A01

Single unit which measures boat speed via paddle wheel as well as water temperature.

Fits SmartCraft compatible engines.

859223B21

Fits SmartCraft compatible engines. BULK KIT

Priced individually, sold @ multiples of 24

TRANSOM MOUNT TRANSDUCERS

DEPTH/SPEED/TEMP TRANSDUCER - TRANSOM MOUNT



79-8M0075628

Mounts to boat's transom and provides depth/speed/temp input to SmartCraft instruments.

Fits SmartCraft compatible engines

Mercury Branded

TRANSOM MOUNT TRANSDUCER BRACKETS

BRACKET-TRANSDUCER



859223001

Bracket only, used with the 859223 Speed/Temp sender.

ADAPTER - HARNESS/SENSOR



84-881244A 1

2 to 4 pin adapter with power leads to connect depth transducers to 2002-2005 V6 EFI and OptiMax. This harness is included in the depth transducer kits (879295A01, 881933A11, 884207A11).

TRANSDUCERS THRU HULL

TRANSDUCER INSERT HOUSING - THRU HULL



879296T01

This part is a housing that mounts thru boat's hull allows the insert of a speed/temp transducer (879296T02) or a speed/depth/temp transducer (879296T03). Must be used with either an 879296T02 or 879296T03.

SPEED TEMP TRANSDUCER INSERT - THRU HULL



879296T02

Mounts thru boat's hull, provides speed/temp data input to SmartCraft instruments.

*Must be used with transducer housing part# 879296T01. *This is not a stand alone part.

DEPTH/SPEED/TEMP TRANSDUCER INSERT - THRU HULL



79-8M6001946

Mounts thru boat's hull, provides speed/depth/temp data input to SmartCraft instruments.

*Must be used with transducer housing part# 879296T01. *This is not a stand alone part.

DEPTH/TEMP SENSOR/ THRU HULL/ 10 FT



79-8M0075629

10 foot thru hull depth. Fits 2002 and newer SmartCraft engines

79-8M0075631

10 foot thru hull depth. Fits 2002 and newer SmartCraft engines. BULK KIT - Priced individually, sold @ multiples of 12

DEPTH/TEMP SENSOR/ THRU HULL/ 19 FT

79-8M0075630

Fits 2001 and newer OptiMax, 2002 and newer V-6 EFI & 30-60 EFI FourStroke and MerCruiser engines having the 555 ECM.

79-8M0075632

Fits 2001 and newer OptiMax, 2002 and newer V-6 EFI & 30-60 EFI FourStroke and MerCruiser engines having the 555 ECM.

Priced individually, sold @ multiples of 12

SPEED SENSOR & TEMP /THRU HULL



883090A01

19 ft.

Fits 2002 and newer SmartCraft engines

SPEED SENSOR & TEMP/ THRU HULL

883090B 1

19 ft.

Fits 2001 and newer OptiMax, 2002 and newer V-6 EFI & 30-60 EFI FourStroke and MerCruiser engines having the 555 ECM.

Priced individually, sold @ multiples of 12

TRANSDUCERS IN-HULL

DEPTH FINDER TRANSDUCER - IN HULL



79-8M0075627

Mounts in boat's hull and provides depth input to SmartCraft instruments. Plastic body.

Fits 2002 and newer OptiMax, V-6 EFI & 30-60 EFI FourStroke and MerCruiser engines having the 555 ECM.

PITOT KITS

PITOT/SPEED SENSOR KIT



881879A 2

100 PSI for speeds less than 80 mph. Mounts to either the MerCruiser sterndrive transom bracket or to the boat near the engine. All parts required for mounting and connecting the sensor are included in the kit.

Fits all SmartCraft compatible MerCruiser and Mercury Racing product.

PITOT/SPEED SENSOR KIT



881879A 3

200 PSI for speeds greater than 80 mph. Mounts to either the MerCruiser sterndrive transom bracket or to the boat near the engine. All parts required for mounting and connecting the sensor are included in the kit.

Fits all SmartCraft compatible MerCruiser and Mercury Racing product.

PITOT/SPEED SENSOR KIT



881879A22

This kit provides a hose hook up from the gearcase to a sensor to be engine mounted, allowing SmartCraft (digital) applications for a speedometer to receive a signal from the engine.

Fits the 75/90/115hp. (1.5L) OptiMax outboard engines, Model Year 2004 and newer.

PITOT/SPEED SENSOR KIT



881879A13

100 PSI for speeds less than 80 mph. Mounts to either the MerCruiser sterndrive transom bracket or to the boat near the engine. All parts required for mounting and connecting the sensor are included in the kit. Includes 84-863931 harness (flat 4 pin to transom 10 pin) and 84-863737 harness (round 3 pin to flat 4 pin). Used on current 10 pin harness applications only.

Fits all SmartCraft compatible MerCruiser and Mercury Racing product.

PITOT/SPEED SENSOR KIT



881879A15

100 PSI for speeds less than 80 mph. Mounts to either the MerCruiser sterndrive transom bracket or to the boat near the engine. All parts required for mounting and connecting the sensor are included in the kit. Only includes the 84-863737 harness (round 3 pin to flat 4 pin)

Fits all SmartCraft compatible MerCruiser and Mercury Racing product.

SMARTCRAFT PITOT SENSOR KIT



8M0090447

Pitot sensor kit provides speed information for SmartCraft gauges. 2.1L F75-115 Four Stroke

SMARTCRAFT PITOT SENSOR (SPEED)



8M0103315

100 psi SmartCraft Pitot sensor for speed input

Verado Gen 5 350 HP engine only, all other Gen 5 Verado engines come with Pitot speed sensor

PRESSURE TRANSDUCER KIT



859210A 1

Speed pressure transducer is either mounted to the transom bracket or a location near the engine. 100 PSI sensor is plumbed to a speed pickup tube and then wired to the engine sensor plug included with SmartCraft Gauges.

Fits 2002 and newer OptiMax outboard engines at speeds less than 80 mph.

GPS KITS

SMARTCRAFT GPS ANTENNA 400



8M0091565

SmartCraft GPS Antenna (4.0.12SC) Used with SmartTow Pro SC1000 gauges, MercMonitors, and VesselViews 4 and 7.
Sends CAN H and CAN P GPS data for use with GPS SmartTow and Joystick Piloting boats with Auto Pilot. Software 4.0.12SC

GPS EXTENSION CABLE



84-879171T21

3.2 foot extension cable to be used with GPS Kit (8M0024918)
CAN P GPS signal for non Auto Pilot equipped boats

84-879171T22

6.6 foot extension cable to be used with GPS Kit (8M0024918)
CAN P GPS signal for non Auto Pilot equipped boats

84-879171T23

9.8 foot extension cable to be used with GPS Kit (8M0024918)
CAN P GPS signal for non Auto Pilot equipped boats

MALE - FEMALE 5-PIN EXTENSION HARNESS



84-879171T01

0.5 meter long harness to extend any NMEA 2000 backbone or Mercury CAN H bus for IMU/GPS signal.

84-879171T02

1 meter long harness to extend any NMEA 2000 backbone or Mercury CAN H bus for IMU/GPS signal.

84-879171T03

2 meter long harness to extend any NMEA 2000 backbone or Mercury CAN H bus for IMU/GPS signal.

84-879171T04

3 meter long harness to extend any NMEA 2000 backbone or Mercury CAN H bus for IMU/GPS signal.

84-879171T05

4 meter long harness to extend any NMEA 2000 backbone or Mercury CAN H bus for IMU/GPS signal.

84-879171T06

5 meter long harness to extend any NMEA 2000 backbone or Mercury CAN H bus for IMU/GPS signal.

84-879171T07

6 meter long harness to extend any NMEA 2000 backbone or Mercury CAN H bus for IMU/GPS signal.

84-879171T08

7 meter long harness to extend any NMEA 2000 backbone or Mercury CAN H bus for IMU/GPS signal.

84-879171T09

8 meter long harness to extend any NMEA 2000 backbone or Mercury CAN H bus for IMU/GPS signal.

84-879171T10

9 meter long harness to extend any NMEA 2000 backbone or Mercury CAN H bus for IMU/GPS signal.

84-879171T11

10 meter long harness to extend any NMEA 2000 backbone or Mercury CAN H bus for IMU/GPS signal.

NMEA 2000 POWER HARNESS

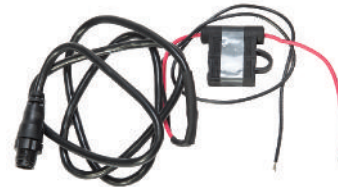

84-8M0083249

NMEA 2000 power harness. Overmolded NMEA 2000 connector with fused harness.
Used to provide power to the NMEA 2000 bus.

NMEA 2000 "T" CONNECTOR



8M6002266

NMEA 2000 "T" Connector
VesselView 4 & 7, Mercury Gateway, MercMonitor and all NMEA 2000 capable chartplotter and product installations.

NMEA 2000 RESISTOR CAP - FEMALE



879346T60

NMEA 2000 Resistor Cap - Female Pins
VesselView 4 & 7, Mercury Gateway, MercMonitor and all NMEA 2000 capable chartplotter and product installations.

NMEA 2000 RESISTOR CAP - MALE



8M6002270

NMEA 2000 Resistor Cap - Male Pins
VesselView 4 & 7, Mercury Gateway, MercMonitor and all NMEA 2000 capable chartplotter and product installations.

NMEA 2000 WEATHER CAP



86-8M6000708

NMEA 2000 weather cap (male thread in).
Used to cap an open connection on NMEA 2000 network.

SMARTCRAFT RIGGING KITS

SMARTCRAFT RIGGING KIT



8M0056278

Kit contains the following:

- 1257- 8742A21 Oil Tanks with Oil Senders (2)
- 859223 Speed/Temperature Sensor (1)
- 84-859743T 1 Harness to oil, fuel and paddle wheel (2)
- 84-879981T30 SC1000R-30, 30 ft. (9.1 meter) Data Harnesses (2)
- 878492A16, 6-Plug J Box (1)
- 859318T 2 Weather Caps (2)
- 881175A 1 Male Connector Cap (1)
- 881176A 1 Female Connector Cap (1)

For dual application. Fits 2001-2005 OptiMax Outboards, 2002-2005 V-6 EFI Outboards and Pro Max Mercury Racing Outboards (when equipped with the 555 Electronic Control Module). The oil tank bracket may only be used as a floor mounted application.

SMARTCRAFT ENGINE DATA KIT



8M0056279

Kit contains the following:

- 1257- 8742A22 Oil Tank without Oil Sender (1)
- 79-879896K21 Front Mount SC1000 System Monitor
- Data Harness removed for 2006 (84-879982A30) - use new 14 pin harness with 84-896537 series which eliminates the data harness - 10 pin is part of primary engine to helm harness

The oil tank bracket may only be used as a floor mounted application.

Fits 2006 and newer OptiMax Outboards when using new 14 pin harness

ANALOG TO DIGITAL CONVERSION KIT



859648A 2

Converts an analog to a digital OptiMax. Contains the sensors, harnesses and instructions needed.

Fits 2000 and newer OptiMax 2.5L engines.

ANALOG TO DIGITAL CONVERSION KIT



859649A 2

Converts an analog to a digital OptiMax. Contains the sensors, harnesses and instructions needed.
Fits 2000 OptiMax 3.0L engines.

OPTIMAX MY2001 ANALOG RIGGING KIT



8M0078157

Contains necessary components allowing a digital OptiMax to operate analog speedometer, tachometer and water pressure gauges.
Fits OptiMax engines, model year 2001 and newer.

REMOTE 3.0 US GAL (11 L) OIL TANK



1257- 8742A21

Remote 3.0 US gal (11 L) Oil Tank with sender, complete with tank, lines, floor mounting bracket and all hardware.

REMOTE 3.0 US GAL (11 L) OIL TANK



1257- 8742A22

Remote 3.0 US gal (11 L) Oil Tank without sender, complete with tank, lines, floor mounting bracket and all hardware.
Optional tank size for Mercury/Mariner 2 cycle outboards, to be used wherever a pressurized oil reservoir system is already in use. This tank and bracket assembly is only used in floor mounted applications.

REMOTE 3.0 US GAL (11 L) OIL TANK



1257- 8742A23

Remote 3.0 US gal (11 L) Oil Tank without sender, complete with tank, lines, mounting bracket and all hardware. Old Bracket Design
Optional tank size for Mercury/Mariner 2 cycle outboards, to be used wherever a pressurized oil reservoir system is already in use. This tank and bracket assembly may be optionally floor or wall mounted.

RIGGING KIT - 1.5L OPTI



891954A24

White - This kit will allow you to experience all the SmartCraft features as if the engine was SmartCraft ready from the factory. Experience the SmartCraft difference. 3-3/8 in. (85 MM) diameter hole. Removed data harness. New 14 pin harness has drop down lead with 10 pin eliminating need for separate data harness.
1.5L Opti models. Add this kit to 2 stroke engines that do not come with sensors as standard equipment. Includes trim sensor, fuel line and SC1000 Round System Monitor. 2006 M/Y (Use with 14 Pin harness 84-896537 series)

MECHANICAL SMARTTOW HELM KIT



8M0101650

SmartTow and Cruise are now available on MerCruiser gas engine platforms that utilize mechanical throttle and shift controls! What was previously only available on DTS applications can now be used on the latest gas engine platforms from MerCruiser
This helm kit requires an engine to helm harness and can be utilized on the applicable marine-specific MerCruiser gas engine platforms developed by Mercury. Also requires a gauge that is Cruise/SmartTow capable. Can be used with Zero Off capable gauges when Zero Off Security token is added. Single engine applications only

SMARTTOW: ENGINE TO HELM HARNESS



84-8M0101640

Connects the marine-specific MerCruiser gas engine to the helm kit for Cruise/ SmartTow functionality on mechanical engines. Harness is 10 feet
Single engine only marine-specific MerCruiser gas engine applications

84-8M0101641

Connects the marine-specific MerCruiser gas engine to the helm kit for Cruise/ SmartTow functionality on mechanical engines. Harness is 15 feet
Single engine only marine-specific MerCruiser gas engine applications

84-8M0101642

Connects the marine-specific MerCruiser gas engine to the helm kit for Cruise/ SmartTow functionality on mechanical engines. Harness is 20 feet
Single engine only marine-specific MerCruiser gas engine applications

84-8M0101643

Connects the marine-specific MerCruiser gas engine to the helm kit for Cruise/ SmartTow functionality on mechanical engines. Harness is 25 feet
Single engine only marine-specific MerCruiser gas engine applications

84-8M0101644

Connects the marine-specific MerCruiser gas engine to the helm kit for Cruise/ SmartTow functionality on mechanical engines. Harness is 30 feet
Single engine only marine-specific MerCruiser gas engine applications

SMARTCRAFT AUTHENTICATION DEVICE



8M0105518

Now you can operate applicable MerCruiser engines (mechanical and DTS) with applicable gauges (Medallion, FW Murphy, etc) by using this authentication interface device to enable advanced SmartCraft features.

Mechanical marine-specific MerCruiser gas engines and all DTS engines in conjunction with an applicable third-party SmartCraft gauge that is specifically compatible with this authentication interface device.

ADD-ON SENSOR RIGGING KITS - MCM

RIGGING KIT - MCM W/O STEERING SENSOR



891954A05

This kit will allow you to experience all the Smartcraft features.
MCM 4.3L, 5.0L, 350 Mag, and MX6.2 MPI
Includes Pitot kit, Depth/Temp sensor and boat harness.

RIGGING KIT - MCM W/ STEERING SENSOR



891954A06

This kit will allow you to experience all the Smartcraft features.
MCM 4.3L, 5.0L, 350 Mag, and MX6.2 MPI
Includes Pitot kit, Depth/Temp Sensor, Steering Sensor and boat harness.

SPEEDO-PITOT HARNESS



84-863737T

Required for newer engines that do not have the speedo-pitot harness included with engine harness.
Fits non-DTS smallblock and V-6 MerCruiser engines prior to serial 0W600000.

STEERING/SPEEDO-PITOT HARNESS



84-863736T

Required for engines that do not have the steering/speedo-pitot harness included with engine harness.
Fits all SmartCraft compatible MerCruiser and Mercury Racing products.

TRIM TAB INTERFACE KIT



8M8024589

Shows digital K-Plane trim on SmartCraft instrumentation.
For use with digital K-Plane kits and SmartCraft instrumentation.

ADD-ON SENSOR HARNESSSES - MCM

PADDLE WHEEL HARNESS



84-864553T

Harness connects paddle wheel to SmartCraft system.
Fits non-DTS smallblock and V-6 MerCruiser engines prior to serial 0W600000.

TRANSOM HARNESS



84-863931A 1

Used to connect Steering/Speedo Sensor Kit 863188A 3 to MCM 4.3L, 5.0L, 5.7L (350Mag) and 6.2L MPI sterndrive engines.
Fits non-DTS smallblock and V-6 MerCruiser engines prior to serial 0W600000.

3-PIN TANK HARNESS



84-864218

Fits older MCM/MIE mechanical engines that are equipped with a 3-pin tank harness connector.

STEERING ANGLE SENSORS

STEERING/SPEEDO SENSOR KIT



863188A 3

Provides steering angle and degrees, and speed to SmartCraft instruments so gauge can display steering position and speed - useful when docking. Includes steering/speedo-pitot harness P/N 84-863736, required for newer engines that do not have the steering/speedo-pitot harness included with engine harness.
Fits all SmartCraft compatible MerCruiser and Mercury Racing products.

STEERING SENSOR KIT



863188T 4

Provides steering angle and degrees to SmartCraft instruments so gauge can display steering position - useful when docking.
Fits all SmartCraft compatible MerCruiser and Mercury Racing products.

STEERING SENSOR KIT



863188A 5

Provides steering angle and degrees to SmartCraft instruments so gauge can display steering position - useful when docking. Includes steering harness 84-864219 & 84-863931
Fits all SmartCraft compatible MerCruiser and Mercury Racing product . Also used on CMD engines

SMARTCRAFT K-PLANES - HARNESSSES

K-PLANE Y HARNESS



84-895820T02

K-Plane Tab Y harness for dual tabs.
Harness from bullet tab sensor to 4 pin tab interface.

HARNESS ASSEMBLY



84-898059T15

Tab extension, 15 feet.
Used to extend the harness included with Digital Trim Tabs to plug directly into the harness included with SystemView Race Edition. REQUIRED for all installations with Digital Tabs and SystemView Race Edition EXCEPT Mercury Racing Sterndrives with New Style 14-Pin Engine Harness connector.

84-898059T20

Tab extension, 20 feet.
Used to extend the harness included with Digital Trim Tabs to plug directly into the harness included with SystemView Race Edition. REQUIRED for all installations with Digital Tabs and SystemView Race Edition EXCEPT Mercury Racing Sterndrives with New Style 14-Pin Engine Harness connector.

84-898059T25

Tab extension, 25 feet.
Used to extend the harness included with Digital Trim Tabs to plug directly into the harness included with SystemView Race Edition. REQUIRED for all installations with Digital Tabs and SystemView Race Edition EXCEPT Mercury Racing Sterndrives with New Style 14-Pin Engine Harness connector.

84-898059T30

Tab extension, 30 feet.
Used to extend the harness included with Digital Trim Tabs to plug directly into the harness included with SystemView Race Edition. REQUIRED for all installations with Digital Tabs and SystemView Race Edition EXCEPT Mercury Racing Sterndrives with New Style 14-Pin Engine Harness connector.

ELECTRICAL

SMARTCRAFT GAUGE HARNESSSES

SC1000 SYSTEM TACHOMETER HARNESS

**84-879979T11**

3 ft. (.9 meters) Tachometer Harness

Provides connection to SC1000 System Tachometer, horn and SC100 Series Gauges. Requires the use of SmartCraft Junction Boxes listed in SC1000 Section.

SC1000 SYSTEM SPEEDOMETER HARNESS

**84-879978T11**

3 ft. (.9 meters) Speedometer Harness

Provides connection to SC1000 System Speedometer, air temp, GPS (0183) and horn. Requires the use of SmartCraft Junction Boxes listed in SC1000 Section. See SC1000 System Speedometer product in SC1000 Section.

3 FT. SMARTCRAFT GAUGE EXTENSION HARNESS

**84-898160T01**

Used to extend the mounting of gauges up to three additional feet from J Box. CAN P Only

HARNESS EXTENSION- 10 PIN

**84-8M0058668**

This harness extension will allow you to increase the length by 6 feet of the 10 pin drop for instruments. The extension will work with Side Mount controls as well as any 896537 series main engine / boat harness.

DIAGNOSTIC HARNESS ADAPTOR

**84-859316T 1**

Service replacement harness for SmartTach communication. Plugs between diagnostic port and engine harness

DUAL ENGINE INSTRUMENT ADAPTER

**84-892323T01**Allows gauges to be powered from any key switch on dual applications
Works with all SmartCraft compatible engines

TRIPLE ENGINE INSTRUMENT ADAPTER

84-892323T08Allows gauges to be powered from any key switch on triple applications.
Works with all SmartCraft compatible engines

QUAD ENGINE INSTRUMENT ADAPTER



84-898284T01

Allows gauges to be powered from any key switch on triple applications. Works with all SmartCraft compatible engines.

SC 100 LINK HARNESSES

SYSTEM LINK RESET HARNESS



898289T42

Resets SC 100 gauges in the event of voltage drops due to starting engine with a low/weak battery. Use in conjunction with System Link Harness (84-892821K01) SmartCraft SC 100 gauges

SC 100 DATA HARNESS



84-880756T05

6 in. SmartCraft Extension Harness
Provides data link extension between SC100 Series products.

SC 100 DATA HARNESS



84-880756T 1

1 ft. (.3 meters) SmartCraft Extension Harness
Provides data link extension between SC100 Series products.

84-880756T 3

3 ft. (.9 meters) SmartCraft Extension Harness
Provides data link extension between SC100 Series products.

84-880756B 3

3 ft. (.9 meters) SmartCraft Extension Harness
Provides data link extension between SC100 Series products.
Priced individually, sold @ multiples of 12

84-880756T10

10 ft. (3.0 meters) SmartCraft Extension Harness
Provides data link extension between SC100 Series products.

84-880756T30

30 ft. (9.1 meters) SmartCraft Extension Harness
Provides data link extension between SC100 Series products.

84-880756B30

30 ft. (9.1 meters) SmartCraft Extension Harness
Provides data link extension between SC100 Series products.
Priced individually, sold @ multiples of 12

INSTRUMENT HARNESSES

Harnesses have ring terminal leads bundled for each gauge.

IGNITION HARNESS - NON DTS 14 PIN

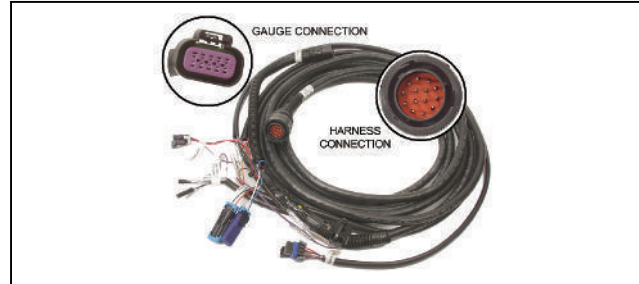

84-896537T02

2 ft. harness (896537A02) with new 14 pin connector for the engine and additional connectors that allow easy quick connect solutions to the rigging process. Loose harness.
Analog gauges also require the use of harness 84-892990T01, T10 or T15.
2006 and newer Non DTS Outboards from 25 Hp to 250 HP- 14 Pin Connectors
All MCM / MIE engines equipped with 14 pin connectors

84-896537T08

8 ft. harness (896537A08) with new 14 pin connector for the engine and additional connectors that allow easy quick connect solutions to the rigging process. Loose harness.
Analog gauges also require the use of harness 84-892990T01, T10 or T15.
2006 and newer Non DTS Outboards from 25 Hp to 250 HP- 14 Pin Connectors
All MCM / MIE engines equipped with 14 pin connectors

84-896537T11

11 ft. harness (896537A11) with new 14 pin connector for the engine and additional connectors that allow easy quick connect solutions to the rigging process. Loose harness.
Analog gauges also require the use of harness 84-892990T01, T10 or T15.
2006 and newer Non DTS Outboards from 25 Hp to 250 HP- 14 Pin Connectors
All MCM / MIE engines equipped with 14 pin connectors

84-896537T15

15 ft. harness (896537A15) with new 14 pin connector for the engine and additional connectors that allow easy quick connect solutions to the rigging process. Loose harness.
Analog gauges also require the use of harness 84-892990T01, T10 or T15.
2006 and newer Non DTS Outboards from 25 Hp to 250 HP- 14 Pin Connectors
All MCM / MIE engines equipped with 14 pin connectors

84-896537T20

20 ft. harness (896537A20) with new 14 pin connector for the engine and additional connectors that allow easy quick connect solutions to the rigging process. Loose harness.
Analog gauges also require the use of harness 84-892990T01, T10 or T15.
2006 and newer Non DTS Outboards from 25 Hp to 250 HP- 14 Pin Connectors
All MCM / MIE engines equipped with 14 pin connectors

84-896537T24

25 ft. harness (896537A24) with new 14 pin connector for the engine and additional connectors that allow easy quick connect solutions to the rigging process. Loose harness.
Analog gauges also require the use of harness 84-892990T01, T10 or T15.
2006 and newer Non DTS Outboards from 25 Hp to 250 HP- 14 Pin Connectors
All MCM / MIE engines equipped with 14 pin connectors

84-896537T29

30 ft. harness (896537A29) with new 14 pin connector for the engine and additional connectors that allow easy quick connect solutions to the rigging process. Loose harness.
Analog gauges also require the use of harness 84-892990T01, T10 or T15.
2006 and newer Non DTS Outboards from 25 Hp to 250 HP- 14 Pin Connectors
All MCM / MIE engines equipped with 14 pin connectors

84-896537T40

40 ft. harness (896537A40) with new 14 pin connector for the engine and additional connectors that allow easy quick connect solutions to the rigging process. Loose harness.
Analog gauges also require the use of harness 84-892990T01, T10 or T15.
2006 and newer Non DTS Outboards from 25 Hp to 250 HP- 14 Pin Connectors
All MCM / MIE engines equipped with 14 pin connectors

HARNESS - NON DTS 14 PIN- ANALOG GAUGE**84-892990T01**

This harness will connect directly to the non DTS harness at the helm. It will allow you to connect to analog gauges on the dash and allows the choke function to work on the 8/9/15/20 FourStroke carbureted outboards with serial numbers beginning with "OR". 5 ft long Used with 84-896537__ harness
2006 and newer Non DTS Outboards from 25 Hp to 250 HP- 14 Pin Connectors
All MCM / MIE engines equipped with 14 pin connectors

84-892990T10

This harness will connect directly to the non DTS harness at the helm. It will allow you to connect to analog gauges on the dash. 10 ft long Used with 84-896537__ harness
2006 and newer Non DTS Outboards from 25 Hp to 250 HP- 14 Pin Connectors
All MCM / MIE engines equipped with 14 pin connectors

84-892990T15

This harness will connect directly to the non DTS harness at the helm. It will allow you to connect to analog gauges on the dash. 15 ft long Used with 84-896537__ harness
2006 and newer Non DTS Outboards from 25 Hp to 250 HP- 14 Pin Connectors
All MCM / MIE engines equipped with 14 pin connectors

HARNESS EXTENSION- 10 PIN**84-8M0058668**

This harness extension will allow you to increase the length by 6 feet of the 10 pin drop for instruments. The extension will work with Side Mount controls as well as any 896537 series main engine / boat harness.

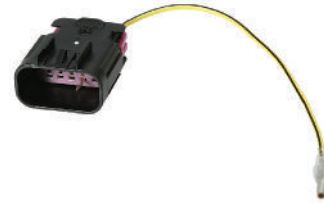
CHOKE HARNESS**84-896537T99**

Allows a 14 pin harness to provide choke function for a carbureted engine when a remote control is used. Use this harness only if there are no gauges to be hooked up.

INSTRUMENT HARNESS**84-812475A 3**

3 ft.(915 mm) 10 pin harness
Fits 1986 and newer MCM/MIE gasoline engines.

84-812475A20

20 ft.(6.1 m) 10 pin harness
Fits 1986 and newer MCM/MIE gasoline engines.

84-812475A25

25 ft.(7.62 m) 10 pin harness
Fits 1986 and newer MCM/MIE gasoline engines.

INSTRUMENT HARNESS**84-860618**

1 m (3.3 ft.) harness, 21 pin Deutsch connector.
Fits all diesel models.

LIGHT - DASH MOUNTED - CATALYST MALFUNCTION



8M0046481

Light will go on indicating that a malfunction has occurred with your catalyst on your engine. This means you will need to get your engine serviced soon. Works similar to your check Engine light in your truck or car. (harness to be sold separately)

Harness numbers for single helms
(M0048049, 8M0048054, 8M0048055, 8M0048056, 8M0048057, 8M0048058, 8M0048059)

Mercury products that are equipped with a catalyst

OBDN ADAPTER HARNESS (EC)



84-8M0053083

Adapter harness for installation of the OBDM light kit

This adapter is needed for EC engines prior to the base engine harness change. 3.0 Alpha MPI EC (serial number 1A610609 and below), 5.0 Brave DTS MPI EC (serial number 1A612238 and below), 5.0 Alpha MPI EC (serial number 1A610409 and below), 350 Mag Bravo EC (serial number 1A610686 and below) and 350 Mag Bravo DTS EC (serial number 1A610698)

HARNESS - MALFUNCTION LIGHT



84-8M0048049

This harness is to connect the OBDM malfunction light for single helm applications. 10 ft.

All Mercury engines that have a catalyst

84-8M0048054

This harness is to connect the OBDM malfunction light for single helm applications. 15 ft.

All Mercury engines that have a catalyst

84-8M0048055

This harness is to connect the OBDM malfunction light for single helm applications. 20 ft.

All Mercury engines that have a catalyst

84-8M0048056

This harness is to connect the OBDM malfunction light for single helm applications. 25 ft.

All Mercury engines that have a catalyst

84-8M0048057

This harness is to connect the OBDM malfunction light for single helm applications. 30 ft.

All Mercury engines that have a catalyst

84-8M0048058

This harness is to connect the OBDM malfunction light for single helm applications. 40 ft.

All Mercury engines that have a catalyst

84-8M0048059

This harness is to connect the OBDM malfunction light for single helm applications. 50 ft.

All Mercury engines that have a catalyst

HARNESS - MALFUNCTION LIGHT



84-8M0048040

This harness is to connect the OBDM malfunction light for dual helm applications. 10 ft.

All Mercury engines that have a catalyst

84-8M0048043

This harness is to connect the OBDM malfunction light for dual helm applications. 15 ft.

All Mercury engines that have a catalyst

84-8M0048044

This harness is to connect the OBDM malfunction light for dual helm applications. 20 ft.

All Mercury engines that have a catalyst

84-8M0048045

This harness is to connect the OBDM malfunction light for dual helm applications. 25 ft.

All Mercury engines that have a catalyst

84-8M0048046

This harness is to connect the OBDM malfunction light for dual helm applications. 30 ft.

All Mercury engines that have a catalyst

84-8M0048047

This harness is to connect the OBDM malfunction light for dual helm applications. 40 ft.

All Mercury engines that have a catalyst

84-8M0048048

This harness is to connect the OBDM malfunction light for dual helm applications. 50 ft.

All Mercury engines that have a catalyst

INSTRUMENT EXTENSION HARNESSSES (GAS ENGINES)

Fits 1986 and newer MCM/MIE gasoline engines.

INSTRUMENT EXTENSION HARNESS



84-812441A10

10 ft.(3.05 m) harness, 9 lead harness.
Used as harness extension or to complete two station installations.

84-812441A15

15 ft.(4.57 m) harness, 9 lead harness.
Used as harness extension or to complete two station installations.

84-812441A20

20 ft.(6.1 m) harness, 9 lead harness.
Used as harness extension or to complete two station installations.

84-812835A30

30 ft.(9.14 m) harness, 9 lead harness.
Used as harness extension or to complete two station installations.

84-812835A45

45 ft.(13.72 m) harness, 9 lead harness.
Used as harness extension or to complete two station installations.

EXTENSION HARNESS - 14 PIN



84-892451T06

6 ft. (1.8 meter) data harness. Provides data link between DTS engine and command module harness.
Works with all engines equipped with 14-pin connectors.

84-892451T10

10 ft. (3.0 meter) data harness. Provides data link between DTS engine and command module harness.
Works with all engines equipped with 14-pin connectors.

84-892451T15

15 ft. (4.6 meter) data harness. Provides data link between DTS engine and command module harness.
Works with all engines equipped with 14-pin connectors.

84-892451T20

20 ft. (6.1 meter) data harness. Provides data link between DTS engine and command module harness.
Works with all engines equipped with 14-pin connectors.

84-892451T25

25 ft. (7.6 meter) data harness. Provides data link between DTS engine and command module harness.
Works with all engines equipped with 14-pin connectors.

84-892451T30

30 ft. (9.1 meter) data harness. Provides data link between DTS engine and command module harness.
Works with all engines equipped with 14-pin connectors.

84-892451T40

40 ft. (12.21 meter) data harness. Provides data link between DTS engine and command module harness.
Works with all engines equipped with 14-pin connectors.

INSTRUMENT EXTENSION HARNESSSES (DIESEL)

All 1994-2000 MCM/MIE diesel models (except D-Tronic models) require both an 8 lead and a 9 lead extension harness to connect instrumentation to the engine.

EXTENSION HARNESS



84- 17829A10

10 ft.(3.05 m) harness, 8 lead harness.
Used as harness extension or to complete two station installations.

84- 17829A20

20 ft.(6.1 m) harness, 8 lead harness.
Used as harness extension or to complete two station installations.

INSTRUMENT EXTENSION HARNESS



84-812441A10

10 ft.(3.05 m) harness, 9 lead harness.
Used as harness extension or to complete two station installations.

84-812441A15

15 ft.(4.57 m) harness, 9 lead harness.
Used as harness extension or to complete two station installations.

84-812441A20

20 ft.(6.1 m) harness, 9 lead harness.
Used as harness extension or to complete two station installations.

INSTRUMENT EXTENSION HARNESS



84-855390

20 ft. (6 m) harness
Fits (1997-2000) D2.8L and D4.2L Electronic diesel models

INSTRUMENT EXTENSION HARNESS



84-860615002

4 m (13.2 ft.) harness, 21 pin Deutsch connector
Fits D1.7L, 2001 and newer D4.2L, D2.8L and 4.2L ES and EI; 1997 and newer D7.3L ES diesel models.

84-860616002

8 m (26.3 ft.) harness, 21 pin Deutsch connector
Fits MCM/MIE D1.7L; also 2001 and newer D4.2L, D2.8L and 4.2L ES & EI diesel models; also fits 1997 and newer D7.3L Electronic diesel models

HARNESS ADAPTER



84-860622

21 pin female Deutsche connector to 8 pin & 9 pin female connector
Adapts newer diesel engines with 21 pin Deutsch connector engine harnesses to older diesel engines instrument harness with the 8 pin & 9 pin connectors.

HARNESS ADAPTER



84-860623

Adapts extension harnesses 84-860615 or 84-860616 to instrument harness 84-855389 (used on 1997-2000 D2.8L and 4.2L D-Tronic diesel models).

HARNESS ADAPTER



84-860624

Adapts engine harness 84-806389A 2 (used on 1994-1997 D3.0L, D3.6L and D4.2L diesel models) to extension harnesses 84-860615 or 84-860616.

HARNESS ADAPTER



84-860625

Adapts engine harness 84-855509 or 84-803626 (used on 1997 & up D2.8L and D4.2L ES and EI diesel models) to extension harnesses 84-860615 or 84-860616. 21 pin to 17 pin connector

14 PIN DATA HARNESSES

EXTENSION HARNESS - 14 PIN



84-892451T06

6 ft. (1.8 meter) data harness. Provides data link between DTS engine and command module harness.

Works with all engines equipped with 14-pin connectors.

84-892451T10

10 ft. (3.0 meter) data harness. Provides data link between DTS engine and command module harness.

Works with all engines equipped with 14-pin connectors.

84-892451T15

15 ft. (4.6 meter) data harness. Provides data link between DTS engine and command module harness.

Works with all engines equipped with 14-pin connectors.

84-892451T20

20 ft. (6.1 meter) data harness. Provides data link between DTS engine and command module harness.

Works with all engines equipped with 14-pin connectors.

84-892451B20

20 ft. (6.1 meter) data harness. Provides data link between DTS engine and command module harness.

Bulk Pack - 6 harnesses to a box.

Works with all engines equipped with 14-pin connectors.

Priced individually, sold @ multiples of 6

84-892451T25

25 ft. (7.6 meter) data harness. Provides data link between DTS engine and command module harness.

Works with all engines equipped with 14-pin connectors.

84-892451B25

25 ft. (7.6 meter) data harness. Provides data link between DTS engine and command module harness.

Bulk Pack -6 harnesses to a box.

Works with all engines equipped with 14-pin connectors.

Priced individually, sold @ multiples of 6

84-892451T30

30 ft. (9.1 meter) data harness. Provides data link between DTS engine and command module harness.

Works with all engines equipped with 14-pin connectors.

84-892451T40

40 ft. (12.21 meter) data harness. Provides data link between DTS engine and command module harness.

Works with all engines equipped with 14-pin connectors.

14 PIN EXTENSION HARNESS**84-899889T05**

5 ft. 14-pin Extension Harness

All Diesel Engines

84-899889T10

10 ft. 14-pin Extension Harness

All Diesel Products

84-899889T15

15 ft. 14-pin Extension Harness

All Diesel Engines

84-899889T20

20 ft. 14-pin Extension Harness

All Diesel Engines

14 PIN EXTENSION HARNESS**84-899889T25**

25 ft. 14-pin Extension Harness

All Diesel Engines

84-899889T30

30 ft. 14-pin Extension Harness

All Diesel Engines

84-899889T35

35 ft. 14-pin Extension Harness

All Diesel Engines

84-899889T40

40 ft. 14-pin Extension Harness

All Diesel Engines

14 PIN EXTENSION HARNESS**84-899889T45**

45 ft. 14-pin Extension Harness

All Diesel Engines

84-899889T50

50 ft. 14-pin Extension Harness

All Diesel Engines

84-899889T55

55 ft. 14-pin Extension Harness

All Diesel Engines

84-899889T60

60 ft. 14-pin Extension Harness

All Diesel Engines

DATA HARNESS- 14 PIN (LOW LOSS)**84-898138T70**

Data harness built for long run installations (10 gage wire - internal power/wake) 70 ft. Provides data link between DTS engine and command module harness.

All 2005 and newer DTS engines (Verado/OptiMax/MCM)

84-898138T80

Data harness built for long run installations (10 gage wire - internal power/wake) 80 ft. Provides data link between DTS engine and command module harness.

All 2005 and newer DTS engines (Verado/OptiMax/MCM)

84-898138T90

Data harness built for long run installations (10 gage wire - internal power/wake) 90 ft. Provides data link between DTS engine and command module harness.

All 2005 and newer DTS engines (Verado/OptiMax/MCM)

84-898138T10

Data harness built for long run installations (10 gage wire - internal power/wake) 100 ft. Provides data link between DTS engine and command module harness.

All 2005 and newer DTS engines (Verado/OptiMax/MCM)

84-898138T11

Data harness built for long run installations (10 gage wire - internal power/wake) 110 ft. Provides data link between DTS engine and command module harness.

All 2005 and newer DTS engines (Verado/OptiMax/MCM)

84-898138T12

Data harness built for long run installations (10 gage wire - internal power/wake) 120 ft. Provides data link between DTS engine and command module harness.

All 2005 and newer DTS engines (Verado/OptiMax/MCM)

10 PIN (YELLOW) DATA HARNESSSES

CAN DATA HARNESS - 10 PIN - NO RESISTORS DTS (YELLOW)



84-879312T44

Contains CAN 1,2, and 3. 1 ft. (0.3 meter) SmartCraft data harness without resistors
Provides data link between SmartCraft System CAN Bus components on DTS applications (Digital Throttle & Shift)

84-879312T45

Contains CAN 1,2, and 3. 2 ft. (0.6 meter) SmartCraft data harness without resistors
Provides data link between SmartCraft System CAN Bus components on DTS applications (Digital Throttle & Shift)

879312T46

Contains CAN 1,2, and 3. 3 ft. (0.9 meter) SmartCraft data harness without resistors
Provides data link between SmartCraft System CAN Bus components on DTS applications (Digital Throttle & Shift)

84-879312T47

Contains CAN 1,2, and 3. 4 ft. (1.2 meter) SmartCraft data harness without resistors
Provides data link between SmartCraft System CAN Bus components on DTS applications (Digital Throttle & Shift)

CAN DATA HARNESS - 10 PIN - NO RESISTORS (YELLOW)



84-879969T 6

6 ft. (1.8 meter) SmartCraft data harness without resistors
Provides data link between SmartCraft CAN P, X and H components.

84-879969B 6

6 ft. (1.8 meter) SmartCraft data harness without resistors
Provides data link between SmartCraft CAN P, X and H components.
Priced individually, sold @ multiples of 6

84-879969T10

10 ft. (3.0 meter) SmartCraft data harness without resistors
Provides data link between SmartCraft CAN P, X and H components.

84-879969B10

10 ft. (3.0 meter) SmartCraft data harness without resistors
Provides data link between SmartCraft CAN P, X and H components.
Priced individually, sold @ multiples of 6

84-879969T15

15 ft. (4.6 meter) SmartCraft data harness without resistors
Provides data link between SmartCraft CAN P, X and H components.

84-879969T20

20 ft. (6.1 meter) SmartCraft data harness without resistors
Provides data link between SmartCraft CAN P, X and H components.

84-879969T30

30 ft. (9.1 meter) SmartCraft data harness without resistors
Provides data link between SmartCraft CAN P, X and H components.

CAN DATA HARNESS - 10 PIN WITH ONE RESISTOR (YELLOW)



84-879980T10

10 ft. (3.0 meter) SmartCraft data harness with one resistor
Provides data link between SmartCraft CAN P, X and H components.

84-879980B10

10 ft. (3.0 meter) SmartCraft data harness with one resistor
Provides data link between SmartCraft CAN P, X and H components.
Priced individually, sold @ multiples of 12

84-879980T15

15 ft. (4.6 meter) SmartCraft data harness with one resistor
Provides data link between SmartCraft CAN P, X and H components.

84-879980B15

15 ft. (4.6 meter) SmartCraft data harness with one resistor
Provides data link between SmartCraft CAN P, X and H components.
Priced individually, sold @ multiples of 6

84-879980T20

20 ft. (6.1 meter) SmartCraft data harness with one resistor
Provides data link between SmartCraft CAN P, X and H components.

84-879980T30

30 ft. (9.1 meter) SmartCraft data harness with one resistor
Provides data link between SmartCraft CAN P, X and H components.

84-879980B30

30 ft. (9.1 meter) SmartCraft data harness with one resistor
Provides data link between SmartCraft CAN P, X and H components.
Priced individually, sold @ multiples of 12

10 PIN (BLUE) DATA HARNESSSES

CAN DATA HARNESS - 10 PIN NON DTS WITH RESISTORS (BLUE)



84-879982T20

20 ft. (6.1 meter) SmartCraft data harness with (2) termination resistors
Includes connections for horn and link gauge. Provides data link between SmartCraft CAN P Components.

84-879982B20

20 ft. (6.1 meter) SmartCraft data harness with (2) termination resistors
Includes connections for horn and link gauge. Provides data link between SmartCraft CAN P Components.
Priced individually, sold @ multiples of 12

84-879982T25

25 ft. (7.6 meter) SmartCraft data harness with (2) termination resistors
Includes connections for horn and link gauge. Provides data link between SmartCraft CAN P Components.

84-879982T30

30 ft. (9.1 meter) SmartCraft data harness with (2) termination resistors
Includes connections for horn and link gauge. Provides data link between SmartCraft CAN P Components.

84-879982B30

30 ft. (9.1 meter) SmartCraft data harness with (2) termination resistors
Includes connections for horn and link gauge. Provides data link between SmartCraft CAN P Components.

Priced individually, sold @ multiples of 12

CAN DATA HARNESS - 10 PIN - NO RESISTORS NON DTS (BLUE)

**84-879968T 6**

6 ft. (1.8 meter) SmartCraft data harness without resistors and no additional connections
Provides data link between SmartCraft CAN P Components.

84-879968B 6

6 ft. (1.8 meter) SmartCraft data harness without resistors and no additional connections
Provides data link between SmartCraft CAN P Components.
Priced individually, sold @ multiples of 12

84-879968T10

10 ft. (3.0 meter) SmartCraft data harness without resistors and no additional connections
Includes connections for horn and link gauge. Provides data link between SmartCraft CAN P Components.

84-879968B10

10 ft. (3.0 meter) SmartCraft data harness without resistors and no additional connections
Provides data link between SmartCraft System CAN Bus Components
Priced individually, sold @ multiples of 12

84-879968T15

15 ft. (4.6 meter) SmartCraft data harness without resistors and no additional connections
Provides data link between SmartCraft System CAN Bus Components

84-879968T20

20 ft. (6.1 meter) SmartCraft data harness without resistors and no additional connections
Provides data link between SmartCraft System CAN Bus Components

84-879968T25

25 ft. (7.6 meter) SmartCraft data harness without resistors and no additional connections
Provides data link between SmartCraft System CAN Bus Components

84-879968T30

30 ft. (9.1 meter) SmartCraft data harness without resistors and no additional connections
Provides data link between SmartCraft System CAN Bus Components

84-879968B30

30 ft. (9.1 meter) SmartCraft data harness without resistors and no additional connections
Provides data link between SmartCraft System CAN Bus Components
Priced individually, sold @ multiples of 12

84-879968T50

50 ft. (15.2 meter) SmartCraft data harness without resistors and no additional connections
Provides data link between SmartCraft System CAN Bus Components

84-879968T80

80 ft. (24.4 meter) SmartCraft data harness without resistors and no additional connections
Provides data link between SmartCraft System CAN Bus Components

CAN DATA HARNESS - 10 PIN - ONE RESISTOR NON DTS (BLUE)

**84-879981T10**

10 ft. (3.0 meter) SmartCraft data harness with one resistor
Provides data link between SmartCraft System CAN Bus Components

84-879981T15

15 ft. (4.6 meter) SmartCraft data harness with one resistor
Provides data link between SmartCraft System CAN Bus Components

84-879981T20

20 ft. (6.1 meter) SmartCraft data harness with one resistor
Provides data link between SmartCraft System CAN Bus Components

84-879981B20

20 ft. (6.1 meter) SmartCraft data harness with one resistor
Provides data link between SmartCraft System CAN Bus Components
Priced individually, sold @ multiples of 12

84-879981T25

25 ft. (7.6 meter) SmartCraft data harness with one resistor
Provides data link between SmartCraft System CAN Bus Components

84-879981T30

30 ft. (9.1 meter) SmartCraft data harness with one resistor
Provides data link between SmartCraft System CAN Bus Components

84-879981T50

50 ft. (15.2 meter) SmartCraft data harness with one resistor
Provides data link between SmartCraft System CAN Bus Components

84-879981T80

80 ft. (24.4 meter) SmartCraft data harness with one resistor
Provides data link between SmartCraft System CAN Bus Components

ADAPTER HARNESSSES - 14 PIN

DUAL HELM ADAPTER KIT- DTS



84-893330K01

Used with dual stations/ dual helms - Requires one for single-engine installation and two for dual-engine installation. Adapts primary 14-pin data harness to dual helms.

ADAPTER HARNESSSES - 2 PIN

2 PIN LINK HARNESS- CAN



84-893452A01

Used to link CAN Networks together.

2 PIN "Y" ADAPTER HARNESS - LINK ADAPTER



84-896370T01

Used on DTS engines that require extended length CAN networks.

ADAPTER HARNESSSES

ADAPTER - NON DTS 14 PIN TO 8 PIN

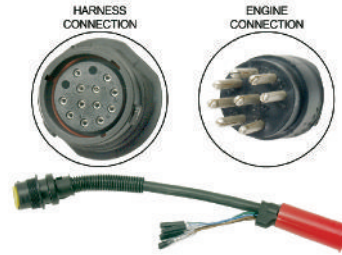

84-896539T01

1 ft adapter that allows you to connect a 14 pin (Female) boat harness to an 8 pin (Male) engine connection. Includes bracket and screws
2006 and newer Non DTS Outboards from 25 Hp to 250 HP- 14 Pin Connectors

84-896539T05

5 ft adapter that allows you to connect a 14 pin (Female) boat harness to a 8 pin (Male) engine connection. Includes bracket and screws
2006 Non DTS Outboards from 25 Hp to 250 HP- 14 pin connector

84-896539T08

8 ft adapter that allows you to connect a 14 pin (Female) boat harness to a 8 pin (Male) engine connection. Includes bracket and screws
2006 Non DTS Outboards from 25 Hp to 250 HP- 14 pin connector

ADAPTER - NON DTS 8 PIN TO 14 PIN

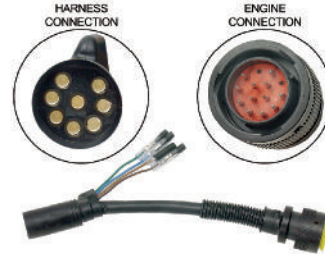

84-896542T01

1 ft adapter that allows you to connect 8 pin (Female) boat harness to the 14 pin (Male) engine connection. Includes bracket and screws
2006 Non DTS Outboards from 25 Hp to 250 HP- 14 pin connector

84-896542T05

5 ft adapter that allows you to connect 8 pin (Female) boat harness to the 14 pin (Male) engine connection. Includes bracket and screws
2006 Non DTS Outboards from 25 Hp to 250 HP- 14 pin connector

ADAPTER - NON DTS 8 PIN TO 14 PIN

84-896542T08

8 ft adapter that allows you to connect 8 pin (Female) boat harness to the 14 pin (Male) engine connection. Includes bracket and screws
2006 Non DTS Outboards from 25 Hp to 250 HP- 14 pin connector

ADAPTER - NON DTS 10 PIN TO 14 PIN

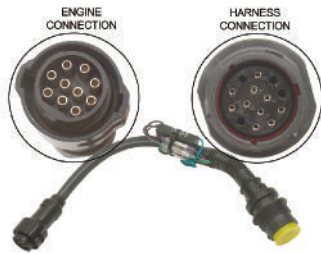

84-858740T06

6 ft adapter that allows you to connect 10 pin (Female) boat harness to the 14 pin (Female) engine connection.
2006 Non DTS 75, 90, 115 HP 4 stroke EFI

ADAPTER - NON DTS 8 PIN TO 14 PIN

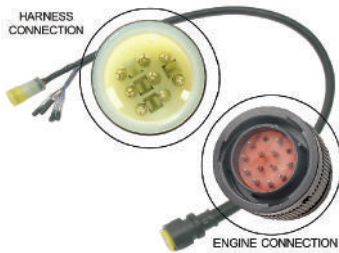

84-896540T01

3 ft adapter that allows you to connect 8 pin (Male) boat harness to the 14 pin (Male) engine connection.
2005, 2006 - 8/9.9 HP 4 stroke and newer

ADAPTER - NON DTS 14 PIN TO 8 PIN



84-896541T01

3 ft adapter that allows you to connect 14 pin (Female) boat harness to the 8 pin (Female) engine connection.
2005, 2006 - 8/9.9 HP 4 stroke and newer

ADAPTER - NON DTS 14 PIN TO 8 PIN

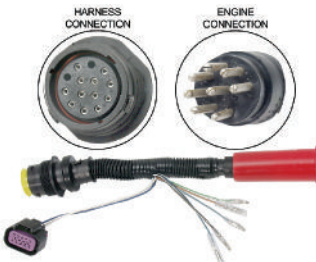

84-892092T01

1 ft adapter that allows you to connect 14 pin (Female) boat harness to the 8 pin (Male) engine connection.
Older Outboards that are SmartCraft compatible engines

ADAPTER - NON DTS 10 PIN TO 14 PIN



84-892444T02

Adapter that allows you to connect engines that have the older 10 pin engine harness to the newer 14 pin helm harness
MCM/MIE engines that have the 10 pin engine harness.

ADAPTER - NON DTS 14 PIN TO 10 PIN

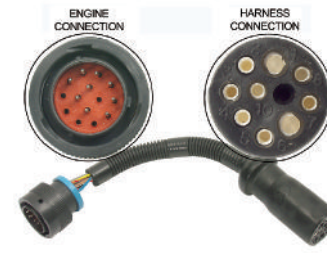

84-866337T01

Adapter that allows you to connect engines that have the newer 14 pin engine harness to the older 10 pin helm harness
MCM/MIE engines that have the 14 pin engine harness. Also used on Race product (outboards only) that have a 14 pin engine harness being connected to a 10 pin helm harness.

ADAPTER HARNESS- ANALOG GAUGE - MCM



84-866377T01

Mounts between the 14 pin Command Module harness and the data harness
DTS- MCM only

ACCESSORY HARNESSSES

SC HARNESS ASSEMBLY- POWER HARNESS-HELM



84-888416T08

10 ft. harness. Used to reduce voltage drop when battery is located near the helm of the boat. Connects to junction box at the helm.

Used on all DTS engines.

84-888416T07

14 ft. harness. Used to reduce voltage drop when battery is located near the helm of the boat. Connects to junction box at the helm.

Used on all DTS engines.

HARNESS- 25 FT CLEAN POWER



84-896333T25

25 ft. harness. Used to reduce voltage drop when battery is located near the helm of the boat. Connects to junction box at the helm.

Used on all DTS Engines

POWER HARNESS-ENGINE



84-888416T04

14 ft. harness. Used to reduce voltage drop when battery is located near the helm of the boat. Connects to junction box at the helm.

All L4 SC Verados, 200/225 Opti DTS, 20 in. L6 Verados and MCM DTS and EC engines have this harness as part of the engine package. Must order loose for 25 in. and 30 in. L6 Verados.

HARNESS - POWER 25 FT



84-889244T01

25 ft Clean Power harness with heavy gauge (10 ga) wire for lower voltage drop. Use from crank battery to 2 pin connector on engine. DTS and MCM EC engines.

ACCESSORY POWER HARNESS / RELAY HARNESS KIT



84-899785K15

Used to provide accessory power to auxiliary loads when the keyswitch is in the "Run" or "Accessory" positions. Includes 40 amp relay, harness and 15 ft power cable with 40 amp fuse and three pole terminal block.

Used on 14-pin boat harnesses that have a 3-pin accessory power relay connector.

ACCESSORY POWER HARNESS / RELAY HARNESS KIT



84-899785K30

Used to provide accessory power to auxiliary loads when the keyswitch is in the "Run" or "Accessory" positions. Includes 40 amp relay, harness and 30 ft power cable with 40 amp fuse and three pole terminal block.

Used on 14-pin boat harnesses that have a 3-pin accessory power relay connector.

ACCESSORY POWER HARNESS KIT**84-899785K04**

Accessory power cable is designed to connect battery to terminal block to provide connection point and power auxiliary loads. Includes 30 ft power cable with 40 amp fuse and 3 pole terminal block.

Used on 14-pin boat harnesses that have a 3-pin accessory power relay connector.

ACCESSORY POWER HARNESS KIT**84-899785K02**

Accessory power cable is designed to connect battery to terminal block to provide connection point and power auxiliary loads. Includes 15 ft power cable with 40 amp fuse and 3 pole terminal block.

Used on 14-pin boat harnesses that have a 3-pin accessory power relay connector.

ACCESSORY RELAY KIT**84-888429K11**

Used in conjunction with accessory power harness to provide power to auxiliary loads.

Used on 14-pin boat harnesses that have a 3-pin accessory power relay connector.

ACCESSORY RELAY HARNESS KIT**84-888429K12**

Used to provide accessory power to auxiliary loads. Cable is connected to the junction box and provides power to loads when the key switch is in the "Run" position. Includes 40 amp relay and harness and 3 pole terminal block.

TVS NOISE SUPPRESSION HARNESS**84-8M0072192**

Reduce noisy voltage spikes from Mercury solenoid coils (trim & tab).

Kit contains 2 harnesses that are used across solenoid coils to help reduce electrical noise.

JACKPLATE HARNESS ASSEMBLY

Image not
Available.

84-881133T 1

Two 5 pin connector harness to 4 bullet (2 male, 2 female) connectors and 3 ring terminals

For jackplate control

IGNITION KEY SWITCHES**KEY SWITCH ASSEMBLY****54212A 7**

3 ft.(915 mm) harness with ring terminals. Mounts in a 2-1/8 in.(54 mm) hole
Fits all MCM/MIE gasoline and diesel engines.

KEY SWITCH ASSEMBLY



F5H268

For dash mount installations in panels up to 1/2 in.(12.7 mm). "Push to choke" feature.

Fits all electric start Force outboards.

KEY SWITCH ASSEMBLY



F5H078

For dash mount installations in panels up to 1-7/16 in.(36 mm). "Push to choke" feature.

Fits all electric start Force outboards.

KEY SWITCH ASSEMBLY WITH CHOKE



87- 88107A13

3 ft.(915 mm) harness without audio warning horn. Has 6 pin connector that adapts to harness 84-896537K_14 pin harness. 3/4 inch cut out with housing

Used with 2 cycle engines that require push to choke feature.

KEY SWITCH -4 POSITION



87-893353A02

Four position keyswitch (Off, Accessory, Run and Start) Loose switch only. 7/8 in. cut out

Can be used on DTS as well as non DTS installations

KEY SWITCH KIT - 4 POSITION W/MOUNTING HARDWARE



87-893353A03

Four position keyswitch (Off, Accessory, Run and Start) Includes keyswitch , key cover, bezel, 2 1/8 in. Dia. mounting housing and mounting hardware. 7/8 in. cut out

Can be used on DTS as well as non DTS installations

KEY SWITCH KIT - 4 POSITION MATCHED KEYS-DUALS



87-893353A04

Four position keyswitch- dual engines (Off, Accessory, Run and Start) Includes matched keyswitch , key cover, bezel, 2 1/8 in. Dia. mounting housing and mounting hardware. 7/8 in. cut out.

Dual engine - matched key set. Can be used on DTS as well as non DTS installations

KEY SWITCH KIT - 4 POSITION MATCHED KEYS-DUALS



87-893353T04

Four position keyswitch- dual engines (Off, Accessory, Run and Start) Includes matched keyswitch and mounting hardware. 7/8 in. cut out. Does not include housing

Dual engine - matched key set. Can be used on DTS as well as non DTS installations

KEY SWITCH KIT - 4 POSITION MATCHED KEYS-TRIPLES



87-893353A05

Four position keyswitch- triple engines (Off, Accessory, Run and Start) Includes matched keyswitch , key cover, bezel, 2 1/8 in. Dia. mounting housing and mounting hardware. 7/8 in. cut out.

Triple engine - matched key set

KEY SWITCH KIT - 4 POSITION MATCHED KEYS-QUADS

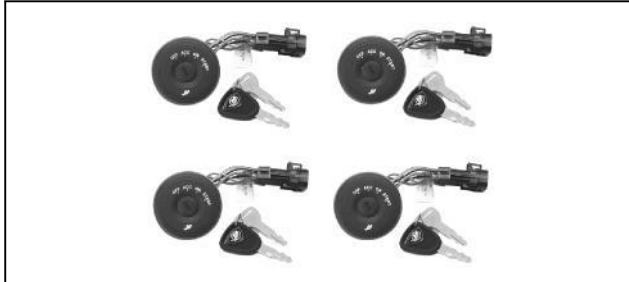

87-893353A06

Four position keyswitch-Quad engines (Off, Accessory, Run and Start) Includes matched keyswitch , key cover, bezel, 2 1/8 in. Dia. mounting housing and mounting hardware. 7/8 in. cut out.

Quad engine - matched key set

KEY SWITCH -3 POSITION WITH DECAL/WASHER

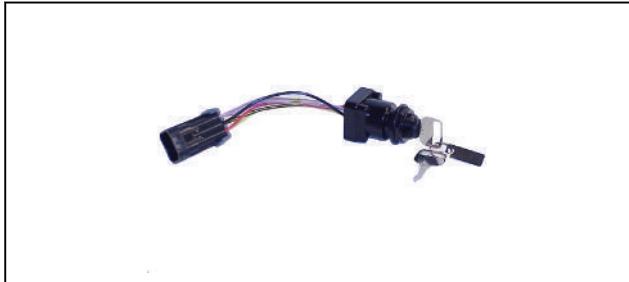

87-897716K01

Three position keyswitch with shorter key and mounting length (Off, Run and Start) Loose switch only. 3/4 in. cut out. Includes switch with decal and washer.

Can be used on DTS as well as Non DTS installations.

KEY SWITCH -3 POSITION WITH DECAL/WASHER

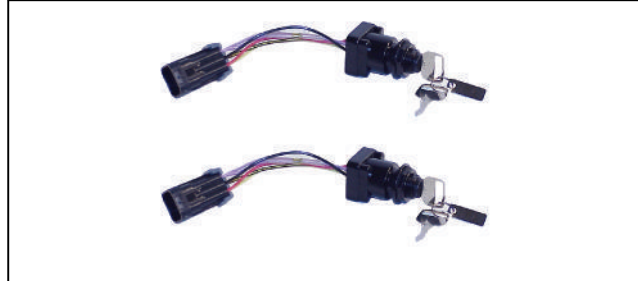

87-897716K02

Three position keyswitch with shorter key and mounting length (Off, Run and Start) Loose switch only. 3/4 in. cut out. Includes switch with decal and washer. Matched set for dual engine installs

Can be used on DTS as well as Non DTS installations. Matched keyswitches for dual installations

KEY SWITCH -3 POSITION WITH DECAL/WASHER



87-897716K03

Three position keyswitch with shorter key and mounting length (Off, Run and Start) Loose switch only. 3/4 in. cut out. Includes switch with decal and washer. Matched Key set for Triple engine installs

Can be used on DTS as well as Non DTS installations. Matched keyswitches for Triple installations

KEY SWITCH -3 POSITION WITH DECAL/WASHER



87-897716K04

Three position keyswitch with shorter key and mounting length (Off, Run and Start) Loose switch only. 3/4 in. cut out. Includes switch with decal and washer. Matched Key set for Quad engine installs

Can be used on DTS as well as Non DTS installations. Matched keyswitches for Quad installations

KEY SWITCH -3 POSITION HOUSING



879305A01

New keyswitch housing kit for 897716 series 3 position keyswitch. Kit includes 2 inch (52 MM) housing with mounting disc and bezel. Spin nut included in kit for easy mounting. (Key Switch is not included in this kit)
Can be used on DTS as well as Non DTS installations.

DECAL/WASHER KIT- 3 POSITION KEY SWITCH



899203A01

Used with 87-897716 when not supplied in harness kit

KEY SWITCH ASSEMBLY



87- 88107A 3

3 ft.(915 mm) harness without audio warning horn. Has bullet connectors that adapt to harness 84-84711M.

Fits (Japanese origin) Mariner 30, 40 (2 cyl. - w/o integral oil injection) and 55 (2 cyl.) outboards used with optional remote controls.

HARNESS ASSEMBLY



84- 84711M

16 ft.(4.87 m) 7-wire harness. Has bullet connectors that adapt to key switch 87-88107A 3.

Fits (Japanese origin) Mariner 30, 40 (2 cyl. - w/o integral oil injection) and 55 (2 cyl.) outboards used with optional remote controls.

KEY SWITCH KIT



87- 88107A 5

KEY SWITCH KIT



87- 88107A10

Three position keyswitch (Off, Run and Start) Includes keyswitch and mounting hardware.

2004 OptiMax 225 DTS outboards and 496 Mag MerCruiser DTS sterndrive and inboard engines.

KEY SWITCH KIT



87- 88107T09

Three position keyswitch (Off, Run and Start) Push to choke Keyswitch

2004 OptiMax 225 DTS outboards and 496 Mag MerCruiser DTS sterndrive and inboard engines.

KEY SWITCH ASSEMBLY WITH CHOKE



87- 88107A13

3 ft.(915 mm) harness without audio warning horn. Has 6 pin connector that adapts to harness 84-896537K_ 14 pin harness. 3/4 inch cut out with housing
Used with 2 cycle engines that require push to choke feature.

KEY SWITCH KIT

**87-88107T12**

Three position keyswitch (Off, Run and Start) Push to Choke Keyswitch
Used with 2 cycle engines that require push to choke feature.

KEY SWITCH KIT

Image not
Available.

87-893449T01

3 position Key Switch Kit

IGNITION KEY SWITCH WITH HARNESES

Mounts in a 2-1/8 in.(54 mm) hole. Includes warning horn and electrical connections for power trim, instrumentation and lanyard stop switch.

KEY SWITCH W/ HARNESS

**84-816626A 2**

2 ft.(610 mm) harness with audio warning horn.

Fits Mercury/Mariner 6 hp. and Higher (2 cycle, USA & BEL Origin) outboards, Mariner 30/40 hp. with oil injection (2 cycle, Japanese Origin), all Mercury / Mariner 4-Stroke (USA Origin) outboards, Force 40 hp. and Higher (1993 and Newer) and Mercury Jet Drives. When used with MY2005 and newer 8/9.9 hp. FourStroke outboards an adapter harness 892473A01 is required.

84-816626A 8

8 ft.(2.44 m) harness with audio warning horn.

Fits Mercury/Mariner 6 hp. and Higher (2 cycle, USA & BEL Origin) outboards, Mariner 30/40 hp. with oil injection (2 cycle, Japanese Origin), all Mercury/Mariner 4-Stroke (USA Origin) outboards, Force 40 hp. and Higher (1993 and Newer) and Mercury Jet Drives. When used with MY2005 and newer 8/9.9 hp. FourStroke outboards an adapter harness 892473A01 is required.

84-816626A11

11 ft.(3.35 m) harness with audio warning horn.

Fits Mercury/Mariner 6 hp. and Higher (2 cycle, USA & BEL Origin) outboards, Mariner 30/40 hp. with oil injection (2 cycle, Japanese Origin), all Mercury/Mariner 4-Stroke (USA Origin) outboards, Force 40 hp. and Higher (1993 and Newer) and Mercury Jet Drives. When used with MY2005 and newer 8/9.9 hp. FourStroke outboards an adapter harness 892473A01 is required.

84-816626A15

15 ft.(4.57 m) harness with audio warning horn.

Fits Mercury/Mariner 6 hp. and Higher (2 cycle, USA & BEL Origin) outboards, Mariner 30/40 hp. with oil injection (2 cycle, Japanese Origin), all Mercury/Mariner 4-Stroke (USA Origin) outboards, Force 40 hp. and Higher (1993 and Newer) and Mercury Jet Drives. When used with MY2005 and newer 8/9.9 hp. FourStroke outboards an adapter harness 892473A01 is required.

84-816626A20

20 ft.(6.1 m) harness with audio warning horn.

Fits Mercury/Mariner 6 hp. and Higher (2 cycle, USA & BEL Origin) outboards, Mariner 30/40 hp. with oil injection (2 cycle, Japanese Origin), all Mercury/Mariner 4-Stroke (USA Origin) outboards, Force 40 hp. and Higher (1993 and Newer) and Mercury Jet Drives. When used with MY2005 and newer 8/9.9 hp. FourStroke outboards an adapter harness 892473A01 is required.

84-816626A24

25 ft.(7.6 m) harness with audio warning horn.

Fits Mercury / Mariner 6 hp. and Higher (2 cycle, USA & BEL Origin) outboards, Mariner 30/40 hp. with oil injection (2 cycle, Japanese Origin), all Mercury / Mariner 4-Stroke (USA Origin) outboards, Force 40 hp. and Higher (1993 and Newer) and Mercury Jet Drives. When used with MY2005 and newer 8/9.9 hp. FourStroke outboards an adapter harness 892473A01 is required.

84-816626A25

25 ft.(7.6 m) harnesses with audio warning horn. Packaged with 2 harnesses with matched keys for dual engine applications.

Fits Mercury / Mariner 6 hp. and Higher (2 cycle, USA & BEL Origin) outboards, Mariner 30/40 hp. with oil injection (2 cycle, Japanese Origin), all Mercury / Mariner 4-Stroke (USA Origin) outboards, Force 40 hp. and Higher (1993 and Newer) and Mercury Jet Drives.

84-816626A29

30 ft.(9.1 m) harnesses with audio warning horn.

Fits Mercury / Mariner 6 hp. and Higher (2 cycle, USA & BEL Origin) outboards, Mariner 30/40 hp. with oil injection (2 cycle, Japanese Origin), all Mercury / Mariner 4-Stroke (USA Origin) outboards, Force 40 hp. and Higher (1993 and Newer) and Mercury Jet Drives.

84-816626A30

30 ft.(9.1 m) harnesses with audio warning horn. Packaged with 2 harnesses with matched keys for dual engine applications.

Fits Mercury / Mariner 6 hp. and Higher (2 cycle, USA & BEL Origin) outboards, Mariner 30/40 hp. with oil injection (2 cycle, Japanese Origin), all Mercury / Mariner 4-Stroke (USA Origin) outboards, Force 40 hp. and Higher (1993 and Newer) and Mercury Jet Drives.

KEY SWITCH W/ HARNESS - NON DTS 14 PIN

**84-896537K02**

2 ft. harness (896537A02) with new 14 pin connector for the engine and additional connectors that allow easy quick connect solutions to the rigging process. Included in this kit is also the new 3 position water-proof high quality keyswitch. (897716)

2006 and newer Non DTS Outboards from 25 Hp to 250 HP- 14 Pin Connectors
All MCM / MIE engines equipped with 14 pin connectors

84-896537K08

8 ft. harness (896537A08) with new 14 pin connector for the engine and additional connectors that allow easy quick connect solutions to the rigging process. Included in this kit is also the new 3 position water-proof high quality keyswitch. (897716)

2006 and newer Non DTS Outboards from 25 Hp to 250 HP- 14 Pin Connectors
All MCM / MIE engines equipped with 14 pin connectors.

84-896537K11

11 ft. harness (896537A11) with new 14 pin connector for the engine and additional connectors that allow easy quick connect solutions to the rigging process. Included in this kit is also the new 3 position water-proof high quality keyswitch. (897716)

2006 and newer Non DTS Outboards from 25 Hp to 250 HP- 14 Pin Connectors
All MCM / MIE engines equipped with 14 pin connectors.

84-896537K15

15 ft. harness (896537A15) with new 14 pin connector for the engine and additional connectors that allow easy quick connect solutions to the rigging process. Included in this kit is also the new 3 position water-proof high quality keyswitch. (897716)

2006 and newer Non DTS Outboards from 25 Hp to 250 HP- 14 Pin Connectors
All MCM / MIE engines equipped with 14 pin connectors.

84-896537K20

20 ft. harness (896537A20) with new 14 pin connector for the engine and additional connectors that allow easy quick connect solutions to the rigging process. Included in this kit is also the new 3 position water-proof high quality keyswitch. (897716)

2006 and newer Non DTS Outboards from 25 Hp to 250 HP- 14 Pin Connectors All MCM / MIE engines equipped with 14 pin connectors

84-896537K24

25 ft. harness (896537A24) with new 14 pin connector for the engine and additional connectors that allow easy quick connect solutions to the rigging process. Included in this kit is also the new 3 position water-proof high quality keyswitch. (897716)

2006 and newer Non DTS Outboards from 25 Hp to 250 HP- 14 Pin Connectors All MCM / MIE engines equipped with 14 pin connectors

84-896537K25

2 each of 25 ft. harness (896537A24) with new 14 pin connector for the dual engine applications and additional connectors that allow easy quick connect solutions to the rigging process. Included in this kit is also the new 3 position water-proof high quality keyswitch (Matched keyswitch for dual engine applications). (897716K02)

2006 and newer Non DTS Outboards from 25 Hp to 250 HP- 14 Pin Connectors All MCM / MIE engines equipped with 14 pin connectors

84-896537K29

30 ft. harness (896537A29) with new 14 pin connector for the engine and additional connectors that allow easy quick connect solutions to the rigging process. Included in this kit is also the new 3 position water-proof high quality keyswitch. (897716)

2006 and newer Non DTS Outboards from 25 Hp to 250 HP- 14 Pin Connectors All MCM / MIE engines equipped with 14 pin connectors

84-896537K30

2 each of 30 ft. harness (896537A29) with new 14 pin connector for the dual engine applications and additional connectors that allow easy quick connect solutions to the rigging process. Included in this kit is also the new 3 position water-proof high quality keyswitch (Matched keyswitch for dual engine applications). (897716K02)

2006 and newer Non DTS Outboards from 25 Hp to 250 HP- 14 Pin Connectors All MCM / MIE engines equipped with 14 pin connectors

84-896537K40

40 ft. harness (896537A40) with new 14 pin connector for the engine and additional connectors that allow easy quick connect solutions to the rigging process. Included in this kit is also the new 3 position water-proof high quality keyswitch. (897716)

2006 and newer Non DTS Outboards from 25 Hp to 250 HP- 14 Pin Connectors All MCM / MIE engines equipped with 14 pin connectors

IGNITION HARNESS - NON DTS 14 PIN

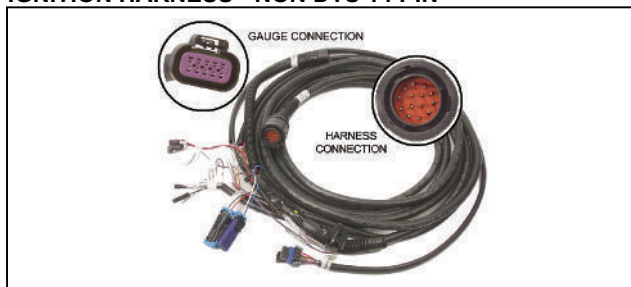

84-896537T02

2 ft. harness (896537A02) with new 14 pin connector for the engine and additional connectors that allow easy quick connect solutions to the rigging process. Loose harness.

Analog gauges also require the use of harness 84-892990T01, T10 or T15.

2006 and newer Non DTS Outboards from 25 Hp to 250 HP- 14 Pin Connectors All MCM / MIE engines equipped with 14 pin connectors

84-896537T08

8 ft. harness (896537A08) with new 14 pin connector for the engine and additional connectors that allow easy quick connect solutions to the rigging process. Loose harness.

Analog gauges also require the use of harness 84-892990T01, T10 or T15.

2006 and newer Non DTS Outboards from 25 Hp to 250 HP- 14 Pin Connectors All MCM / MIE engines equipped with 14 pin connectors

84-896537T11

11 ft. harness (896537A11) with new 14 pin connector for the engine and additional connectors that allow easy quick connect solutions to the rigging process. Loose harness.

Analog gauges also require the use of harness 84-892990T01, T10 or T15.

2006 and newer Non DTS Outboards from 25 Hp to 250 HP- 14 Pin Connectors All MCM / MIE engines equipped with 14 pin connectors

84-896537T15

15 ft. harness (896537A15) with new 14 pin connector for the engine and additional connectors that allow easy quick connect solutions to the rigging process. Loose harness.

Analog gauges also require the use of harness 84-892990T01, T10 or T15.

2006 and newer Non DTS Outboards from 25 Hp to 250 HP- 14 Pin Connectors All MCM / MIE engines equipped with 14 pin connectors

84-896537T20

20 ft. harness (896537A20) with new 14 pin connector for the engine and additional connectors that allow easy quick connect solutions to the rigging process. Loose harness.

Analog gauges also require the use of harness 84-892990T01, T10 or T15.

2006 and newer Non DTS Outboards from 25 Hp to 250 HP- 14 Pin Connectors All MCM / MIE engines equipped with 14 pin connectors

84-896537T24

25 ft. harness (896537A24) with new 14 pin connector for the engine and additional connectors that allow easy quick connect solutions to the rigging process. Loose harness.

Analog gauges also require the use of harness 84-892990T01, T10 or T15.

2006 and newer Non DTS Outboards from 25 Hp to 250 HP- 14 Pin Connectors All MCM / MIE engines equipped with 14 pin connectors

84-896537T29

30 ft. harness (896537A29) with new 14 pin connector for the engine and additional connectors that allow easy quick connect solutions to the rigging process. Loose harness.

Analog gauges also require the use of harness 84-892990T01, T10 or T15.

2006 and newer Non DTS Outboards from 25 Hp to 250 HP- 14 Pin Connectors All MCM / MIE engines equipped with 14 pin connectors

84-896537T40

40 ft. harness (896537A40) with new 14 pin connector for the engine and additional connectors that allow easy quick connect solutions to the rigging process. Loose harness.

Analog gauges also require the use of harness 84-892990T01, T10 or T15.

2006 and newer Non DTS Outboards from 25 Hp to 250 HP- 14 Pin Connectors All MCM / MIE engines equipped with 14 pin connectors

HARNESS - NON DTS 14 PIN- ANALOG GAUGE



84-892990T01

This harness will connect directly to the non DTS harness at the helm. It will allow you to connect to analog gauges on the dash and allows the choke function to work on the 8/9.9/15/20 FourStroke carbureted outboards with serial numbers beginning with "OR". 5 ft long Used with 84-896537__ harness

2006 and newer Non DTS Outboards from 25 Hp to 250 HP- 14 Pin Connectors All MCM / MIE engines equipped with 14 pin connectors

84-892990T10

This harness will connect directly to the non DTS harness at the helm. It will allow you to connect to analog gauges on the dash. 10 ft long Used with 84-896537__ harness

2006 and newer Non DTS Outboards from 25 Hp to 250 HP- 14 Pin Connectors All MCM / MIE engines equipped with 14 pin connectors

84-892990T15

This harness will connect directly to the non DTS harness at the helm. It will allow you to connect to analog gauges on the dash. 15 ft long Used with 84-896537__ harness

2006 and newer Non DTS Outboards from 25 Hp to 250 HP- 14 Pin Connectors All MCM / MIE engines equipped with 14 pin connectors

HARNESS EXTENSION- 10 PIN



84-8M0058668

This harness extension will allow you to increase the length by 6 feet of the 10 pin drop for instruments. The extension will work with Side Mount controls as well as any 896537 series main engine / boat harness.

TRANSOM MOUNTED IGNITION KEYSWITCH

A transom mounted keyswitch allowing for activation of the starter solenoid, a choke or enricher valve.

TRANSOM MOUNTED IGNITION KEYSWITCH



15000A 7

Includes a push-to-choke function and a warning horn. Has a 6 ft. (182 cm) cable length. Has an 8 pin engine connector.

Fits many varying outboards and applications through Model Year 2005 where a keyswitch with warning horn and choke (enricher) function is desired. Outboards require a remote control engine harness be used in conjunction with this switch in order for it to function. Warning horn feature is not present on all model outboards.

TRANSOM MOUNTED IGNITION KEYSWITCH



15000A14

Includes a push-to-choke function and a warning horn. Has a 6 ft. (182 cm) cable length. Has the 14 pin engine connector.

Fits many varying outboards and applications beginning in Model Year 2006 where a keyswitch with warning horn and choke (enricher) function is desired. Outboards require a remote control engine harness be used in conjunction with this switch in order for it to function. Warning horn feature is not present on all model outboards.

TRANSOM MOUNTED IGNITION KEYSWITCH



47974A10

Has key start and choke functions but no warning horn circuit. Cable length is 5 ft. (152 cm).

Fits the 30/40 hp. 2 cycle outboards of Japanese origin that do not have oil injection.

TRANSOM MOUNTED IGNITION KEYSWITCH



87-8M0090402

Includes a key function and a warning horn. Has a 6 ft. (182 cm) cable length. Has a 14 pin engine connector.

Fits EFI outboards and applications after Model Year 2006 where a keyswitch with warning horn is desired. Outboards require a remote control engine harness be used in conjunction with this switch in order for it to function. Warning horn feature is not present on all model outboards. For EFI models only (14 pin connector engine) DOES NOT HAVE PUSH TO CHOKE

START / STOP SWITCHES

SINGLE ENGINE START/STOP SWITCH KIT



887767K01

Single engine start/stop kit which allows start and stop of engine with keyswitch in the RUN position.

Used on all DTS engines

DUAL ENGINE START/STOP SWITCH KIT



887767K02

Dual engine start/stop switch which allows engine to start/stop with the keyswitch in the run position.
Used on all DTS engines.

TRIPLE ENGINE START/STOP SWITCH KIT



887767K03

Triple engine switch allows engine to start/stop when key is in the run position.
Used on all DTS engines.

ENGINE START/STOP SWITCH KIT- QUAD STRBD



887767K04

Quad engine switch allows engine to start/stop when key is in the run position.
Used for two Strbd engines. Must order 887767K05 for Port engines
Used on all DTS engines.

ENGINE START/STOP SWITCH KIT- QUAD PORT



887767K05

Quad engine switch allows engine to start/stop when key is in the run position.
Used for two Port engines. Must order 887767K04 for Strbd engines
Used on all DTS engines.

START/STOP SWITCH PAD



87-879302A01

Single engine flush mount.
Used on all DTS engines.

START/STOP SWITCH PAD



87-879302A02

Dual engine flush mount.
Used on all DTS engines.

START/STOP SWITCH PAD



87-879302A03

Triple engine flush mount.
Used on all DTS engines.

START/STOP SWITCH PAD



87-879302A04

Quad application flush mount. (Startboard Center and Starboard)
Used on all DTS engines.

START/STOP SWITCH PAD



87-879302A05

Quad application flush mount. (Port and Port Center)
Used on all DTS engines.

BEZEL



879315T01

Black
Start/Stop switch kit, flush mount. For single, dual, triple and quad application.

BEZEL

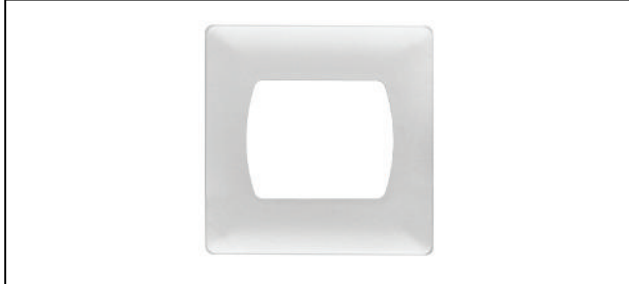

879315T02

White
Start/Stop switch kit, flush mount. For single, dual, triple and quad application.

BEZEL



879315T03

Chrome
Start/Stop switch kit, flush mount. For single, dual, triple and quad application.

BEZEL



879315T04

Grey
Start/Stop switch kit, flush mount. For single, dual, triple and quad application.

START/STOP EXTENSION HARNESS



84-896380T05

5 ft. Allows you to extend the harness an extra 5 ft from the start/stop button
Used on all DTS engines.

KEY SWITCHES

KEY SWITCH -3 POSITION WITH DECAL/WASHER



87-897716K01

Three position keyswitch with shorter key and mounting length (Off, Run and Start)
Loose switch only. 3/4 in. cut out. Includes switch with decal and washer.
Can be used on DTS as well as Non DTS installations.

KEY SWITCH -3 POSITION WITH DECAL/WASHER

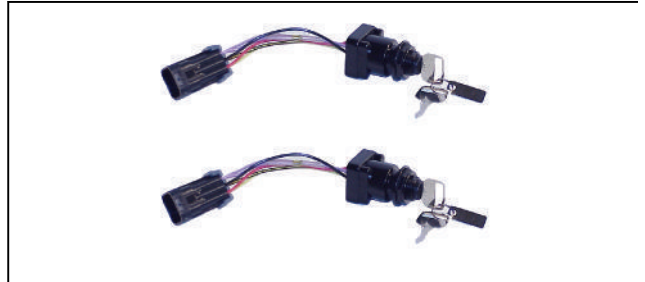

87-897716K02

Three position keyswitch with shorter key and mounting length (Off, Run and Start)
Loose switch only. 3/4 in. cut out. Includes switch with decal and washer.
Matched set for dual engine installs
Can be used on DTS as well as Non DTS installations. Matched keyswitches for dual installations

KEY SWITCH -4 POSITION



87-893353A02

Four position keyswitch (Off, Accessory, Run and Start) Loose switch only. 7/8 in. cut out

Can be used on DTS as well as non DTS installations

KEY SWITCH KIT - 4 POSITION W/MOUNTING HARDWARE



87-893353A03

Four position keyswitch (Off, Accessory, Run and Start) Includes keyswitch , key cover, bezel, 2 1/8 in. Dia. mounting housing and mounting hardware. 7/8 in. cut out

Can be used on DTS as well as non DTS installations

KEY SWITCH KIT - 4 POSITION MATCHED KEYS-DUALS



87-893353A04

Four position keyswitch- dual engines (Off, Accessory, Run and Start) Includes matched keyswitch , key cover, bezel, 2 1/8 in. Dia. mounting housing and mounting hardware. 7/8 in. cut out.

Dual engine - matched key set. Can be used on DTS as well as non DTS installations

KEY SWITCH KIT - 4 POSITION MATCHED KEYS-TRIPLES



87-893353A05

Four position keyswitch- triple engines (Off, Accessory, Run and Start) Includes matched keyswitch , key cover, bezel, 2 1/8 in. Dia. mounting housing and mounting hardware. 7/8 in. cut out.

Triple engine - matched key set

KEY SWITCH KIT - 4 POSITION MATCHED KEYS-QUADS

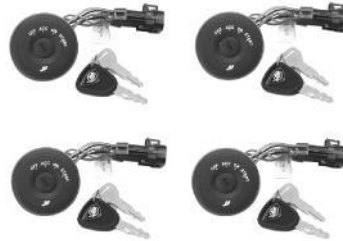

87-893353A06

Four position keyswitch-Quad engines (Off, Accessory, Run and Start) Includes matched keyswitch , key cover, bezel, 2 1/8 in. Dia. mounting housing and mounting hardware. 7/8 in. cut out.

Quad engine - matched key set

KEY SWITCH KIT - 4 POSITION MATCHED KEYS - QUINTS



87-8M0077850

Four position keyswitch-Quint engines (Off, Accessory, Run and Start) Includes matched keyswitch , key cover, bezel, 2 1/8 in. Dia. mounting housing and mounting hardware. 7/8 in. cut out.

Quint engine - matched key set

KEYSWITCH EXTENSION-NO CRANK WIRE



84-896691T05

This extension is used when the KeySwitch does not require starting . Only has off/on functions- 5 ft length
Used on all DTS engines.

84-896691T10

This extension is used when the KeySwitch does not require starting . Only has off/on functions- 10 ft length
Used on all DTS engines.

896691T15

This extension is used when the KeySwitch does not require starting . Only has off/on functions- 15 ft length
Used on all DTS engines.

IGNITION KEYS - NUMERIC

To order correct key, convert the number stamped on your key to a part number.

REPLACEMENT IGNITION KEY



30431104

Key stamped with "104"
Priced individually, sold @ multiples of 2

30431106

Key stamped with "106"
Priced individually, sold @ multiples of 2

30431108

Key stamped with "108"
Priced individually, sold @ multiples of 2

30431123

Key stamped with "123"
Priced individually, sold @ multiples of 2

30431124

Key stamped with "124"
Priced individually, sold @ multiples of 2

30431125

Key stamped with "125"
Priced individually, sold @ multiples of 2

30431126

Key stamped with "126"
Priced individually, sold @ multiples of 2

30431127

Key stamped with "127"
Priced individually, sold @ multiples of 2

30431128

Key stamped with "128"
Priced individually, sold @ multiples of 2

30431129

Key stamped with "129"
Priced individually, sold @ multiples of 2

30431130

Key stamped with "130"
Priced individually, sold @ multiples of 2

30431131

Key stamped with "131"
Priced individually, sold @ multiples of 2

30431132

Key stamped with "132"
Priced individually, sold @ multiples of 2

30431133

Key stamped with "133"
Priced individually, sold @ multiples of 2

30431134

Key stamped with "134"
Priced individually, sold @ multiples of 2

ALPHA/NUMERIC KEY CHART

Key Chart A - Alpha/Numeric Keys

Key Number	Part Number	Status
1A	89491 1	Active
1B	89491 2	Active
1C	89491 3	Active
1D	89491 4	Active
1E	89491 5	Active
1F	89491 6	Active
2A	89491 7	Active
2B	89491 8	Active
2C	89491 9	Active
2D	89491 10	Active
2E	89491 11	Active
2F	89491 12	Active

IGNITION KEYS - 4 POSITION - BASE NUMBER 893353 KEY SWITCH

To order correct key, convert the number stamped on your separate plate for part number.

REPLACEMENT IGNITION KEY



896919951

Replacement for new 4 position Key switch (893353A__ series) Number is on metal plate that comes with keys- #951

896919952

Replacement for new 4 position Key switch (893353A__ series) Number is on metal plate that comes with keys- #952

896919953

Replacement for new 4 position Key switch (893353A__ series) Number is on metal plate that comes with keys- #953

896919954

Replacement for new 4 position Key switch (893353A__ series) Number is on metal plate that comes with keys- #954

896919955

Replacement for new 4 position Key switch (893353A__ series) Number is on metal plate that comes with keys- #955

896919956

Replacement for new 4 position Key switch (893353A__ series) Number is on metal plate that comes with keys- #956

896919957

Replacement for new 4 position Key switch (893353A__ series) Number is on metal plate that comes with keys- #957

896919958

Replacement for new 4 position Key switch (893353A__ series) Number is on metal plate that comes with keys- #958

896919959

Replacement for new 4 position Key switch (893353A__ series) Number is on metal plate that comes with keys- #959

896919960

Replacement for new 4 position Key switch (893353A__ series) Number is on metal plate that comes with keys- #960

896919961

Replacement for new 4 position Key switch (893353A__ series) Number is on metal plate that comes with keys- #961

896919962

Replacement for new 4 position Key switch (893353A__ series) Number is on metal plate that comes with keys- #962

896919963

Replacement for new 4 position Key switch (893353A__ series) Number is on metal plate that comes with keys- #963

896919964

Replacement for new 4 position Key switch (893353A__ series) Number is on metal plate that comes with keys- #964

896919965

Replacement for new 4 position Key switch (893353A__ series) Number is on metal plate that comes with keys- #965

896919966

Replacement for new 4 position Key switch (893353A__ series) Number is on metal plate that comes with keys- #966

896919967

Replacement for new 4 position Key switch (893353A__ series) Number is on metal plate that comes with keys- #967

896919968

Replacement for new 4 position Key switch (893353A__ series) Number is on metal plate that comes with keys- #968

896919969

Replacement for new 4 position Key switch (893353A__ series) Number is on metal plate that comes with keys- #969

896919970

Replacement for new 4 position Key switch (893353A__ series) Number is on metal plate that comes with keys- #970

IGNITION KEYS - 3 POSITION - BASE NUMBER 897716 KEY SWITCH

To order correct key, convert the number stamped on your key to a part number.

REPLACEMENT IGNITION KEYS



87-897716451

Replacement keys for 3 position 87-897716 key switch. Number is on plate that comes with original keys

87-897716457

Replacement keys for 3 position 87-897716 key switch. Number is on plate that comes with original keys #457

87-897716460

Replacement keys for 3 position 87-897716 key switch. Number is on plate that comes with original keys #460

87-897716461

Replacement keys for 3 position 87-897716 key switch. Number is on plate that comes with original keys #461

87-897716462

Replacement keys for 3 position 87-897716 key switch. Number is on plate that comes with original keys #462

87-897716463

Replacement keys for 3 position 87-897716 key switch. Number is on plate that comes with original keys #463

87-897716821

Replacement keys for 3 position 87-897716 key switch. Number is on plate that comes with original keys #821

87-897716827

Replacement keys for 3 position 87-897716 key switch. Number is on plate that comes with original keys #827

87-897716830

Replacement keys for 3 position 87-897716 key switch. Number is on plate that comes with original keys #830

87-897716831

Replacement keys for 3 position 87-897716 key switch. Number is on plate that comes with original keys #831

87-897716832

Replacement keys for 3 position 87-897716 key switch. Number is on plate that comes with original keys #832

87-897716833

Replacement keys for 3 position 87-897716 key switch. Number is on plate that comes with original keys #833

87-897716841

Replacement keys for 3 position 87-897716 key switch. Number is on plate that comes with original keys #841

87-897716847

Replacement keys for 3 position 87-897716 key switch. Number is on plate that comes with original keys #847

87-897716850

Replacement keys for 3 position 87-897716 key switch. Number is on plate that comes with original keys #850

87-897716851

Replacement keys for 3 position 87-897716 key switch. Number is on plate that comes with original keys #851

87-897716852

Replacement keys for 3 position 87-897716 key switch. Number is on plate that comes with original keys #852

87-897716853

Replacement keys for 3 position 87-897716 key switch. Number is on plate that comes with original keys #853

NUMERIC KEY CHART**Key Chart B - Numeric Keys**

Key Number	Part Number	Status
101	30431101	N.L.A.
102	30431102	N.L.A.
103	30431103	N.L.A.
104	30431104	Active
105	30431105	Active
106	30431106	Active
107	30431107	N.L.A.
108	30431108	Active
109	30431109	Active
110	30431110	N.L.A.
111	30431111	N.L.A.
112	30431112	N.L.A.
113	30431113	Active
114	30431114	N.L.A.
115	30431115	N.L.A.
116	30431116	Active
117	30431117	Active
118	30431118	Active
119	30431119	Active
120	30431120	Active
121	30431121	N.L.A.
122	30431122	Active
123	30431123	Active
124	30431124	Active
125	30431125	Active
126	30431126	Active
127	30431127	Active
128	30431128	Active
129	30431129	Active
130	30431130	Active
131	30431131	Active
132	30431132	Active
133	30431133	Active
134	30431134	Active

MARINER UNIQUE IGNITION KEYS

To order correct key, convert the number stamped on your key to a Quicksilver part number. Fits Mariner (Japanese Origin) dash mounted key panels

REPLACEMENT IGNITION KEY**13294451**

Key stamped with "451"

Priced individually, sold @ multiples of 2

13294452

Key stamped with "452"

Priced individually, sold @ multiples of 2

13294457

Key stamped with "457"

Priced individually, sold @ multiples of 2

MARINER UNIQUE IGNITION KEY CHART**Key Chart C**

Key Number	Part Number	Status
111	93092M	N.L.A.
112	93093M	N.L.A.
113	93094M	N.L.A.
121	93095M	Active
122	93096M	N.L.A.
123	93097M	Active
221	93078M	N.L.A.
222	93079M	N.L.A.
223	93080M	N.L.A.
224	93081M	N.L.A.
225	93082M	N.L.A.
226	93083M	N.L.A.
227	93084M	N.L.A.
228	93085M	N.L.A.
229	93086M	N.L.A.
230	93087M	N.L.A.
231	93088M	N.L.A.
232	93089M	N.L.A.
233	93090M	N.L.A.
234	93091M	N.L.A.
451	13294451	Active
452	13294452	Active
453	13294453	Active
454	13294454	N.L.A.
455	13294455	Active
456	13294456	Active
457	13294457	Active

ELECTRICAL

Key Number	Part Number	Status
458	13294458	Active
459	13294459	Active
460	13294460	N.L.A.
461	13294461	Active
462	13294462	Active
463	13294463	Active
464	13294464	Active
465	13294465	Active
466	13294466	Active
467	13294467	N.L.A.
468	13294468	Active
469	13294469	N.L.A.
470	13294470	Active

FORCE UNIQUE IGNITION KEYS

To order correct key, convert the number stamped on your key to a Quicksilver part number. Fits Force Ignition switches 1992 and prior.

REPLACEMENT IGNITION KEY



817782 1

Key stamped with "A" or not stamped with anything.

817883 1

Key stamped with "B"

817891 1

Key stamped with "C"

817928 1

Key stamped with "D"

817929 1

Key stamped with "E"

819012

Key stamped with "51"

819013

Key stamped with "55"

819014

Key stamped with "65"

819015

Key stamped with "66"

819016

Key stamped with "67"

FORCE UNIQUE IGNITION KEY CHART

Key Chart D

Key Number	Part Number	Status
Not Stamped	817782 1	Active
A	817782 1	Active
B	817883 1	Active
C	817891 1	Active
D	817928 1	Active
E	817929 1	Active
51	819012	Active
55	819013	Active
65	819014	Active
66	819015	Active
67	819016	Active

IGNITION KEY COVER

BLACK PLASTIC KEY COVER



90468A 1

Fits most ignition switch keys

LANYARD STOP SWITCHES

Lanyard cord attaches to the toggle switch or cap and boat driver. When switch toggles or cap pulls off switch, the ignition is interrupted and the engine shuts down.

LANYARD STOP SWITCH



87- 19674A05

5 ft.(1.53 m) harness. Surface mount or flush mount. Used when mounting controls with no lanyard switch included
MCM/MIE engines. Do not use on DTS engines

LANYARD STOP SWITCH**87- 19674A06**

5 ft.(1.53 m) harness. 2 inch cut out with Black bezel. Used when mounting controls with no lanyard switch included.
 Chrome bezel optional - order separate.
 MCM/MIE engines. Do not use on DTS engines

LANYARD STOP SWITCH**87- 19674A07**

5 ft.(1.53 m) harness. Surface or Flush mount. Used when mounting controls with no lanyard switch included
 Used on Outboards and DTS engines

LANYARD STOP SWITCH**87- 19674A08**

5 ft.(1.53 m) harness. 2 inch cut out with Black bezel. Used when mounting controls with no lanyard switch included.
 Chrome bezel optional - order separate.
 Used on Outboards and DTS engines

LANYARD STOP SWITCH - DUAL FLUSH MOUNT**87-814324A 2**

Dual engine kit. 5 ft.(1.53 m) harness. Surface mount or flush mount. Used when mounting controls with no lanyard switch included
 Used on Non DTS MCM/MIE Engine - See 87-19674A12 and A13 for OB/DTS Installations

LANYARD STOP SWITCH**87-814324B 2**

Dual engine kit. 5 ft.(1.53 m) harness. Surface mount or flush mount. (Bulk) Used when mounting controls with no lanyard switch included
 Priced individually, sold @ multiples of 24

LANYARD STOP SWITCH -DUAL FLUSH MOUNT**87- 19674A12**

5 ft.(1.53 m) harness. Surface or Flush mount. Used for Dual Engine installations
 Used on Outboards and DTS engines

LANYARD STOP SWITCH -DUAL BEZEL 2 INCH**87- 19674A13**

5 ft.(1.53 m) harness. 2 inch cut out with Black bezel. Used with dual engine installations.
 Chrome bezel optional - order separate.
 Used on Outboards and DTS engines

TRIPLE ENGINE LANYARD HARNESS KIT**84-895725A04**

Multiple engine connections to lanyard switches- Use on triple engine installations
 Used on Non DTS MCM/MIE engines - See 87-19674A14 and A15 for OB and DTS installations

QUAD ENGINE LANYARD HARNESS KIT



84-895725A03

Multiple engine connections to lanyard switches. Use for Quad engine installations Used on Non DTS MCM/MIE Engines - See 87-19674A14 and A15 for OB and DTS installations

LANYARD STOP SWITCH- TRIPLE/QUAD FLUSH MOUNT



87- 19674A14

5 ft. (1.53 m) harness. Surface or Flush mount. Used with triple/Quad engine installations. For quint engine applications also purchase 898289A72 Used on Outboards and DTS engines

LANYARD STOP SWITCH-TRIPLE/QUAD BEZEL 2 INCH



87- 19674A15

5 ft. (1.53 m) harness. 2 inch cut out with Black bezel. Used with triple/quad engine installations. For quint engine applications also purchase 898289A72. Chrome bezel optional - order separate. Used on Outboards and DTS engines

LANYARD STOP SWITCH



87-823037A04

Fits Mercury/Mariner 2.5, 3.3, 4, 5 hp (U.S. S/N 0A809601 and above; Belgium S/N 9589154 and above) and 4/5/6 FourStroke.

LANYARD STOP SWITCH



87-856654A 2

3-1/2 in. (89 mm) wires, does not include cap. Normally closed switch Fits Mercury/Mariner outboards.

LANYARD STOP SWITCH



87-856654A 4

20 ft. (6.2 m) harness. Includes 2 caps. Fits Mercury/Mariner outboards and MCM/MIE engines.

LANYARD DIODE KIT



84-898289A72

This kit is dual engine adapter that is required when connecting one lanyard stop switch to two engines. Without this kit the engines would not be able to start or stop independently. Fits Mercury / Mariner outboards.

LANYARD STOP SWITCH CAP



75095T 2

Replacement cap for (65503A__ and 856654A__ series) Lanyard Stop Switches. Fits Mercury/Mariner outboards and MCM/MIE engines. Priced individually, sold @ multiples of 2 Mercury Branded, Clamshell Package Point of Sale Packaged.

75095Q 2

Replacement cap for (65503A__ and 856654A__ series) Lanyard Stop Switches. Fits Mercury/Mariner outboards and MCM/MIE engines. Priced individually, sold @ multiples of 2. Quicksilver Branded, Clamshell Package Point of Sale Packaged.

LANYARD CORD - 54 INCH**8M0092850**

Lanyard cord with new ergonomic plastic clip, 54 inches in length. Can be utilized on any Mercury Marine/Quicksilver lanyard stop switch at the helm. Does not work with engine mounted stop switches.

Priced individually, sold @ multiples of 2. Quicksilver Branded, Clamshell Package Point of Sale Packaged.

LANYARD COUNTER DISPLAY KIT**8M0092854**

Contains 12 Mercury Point-of-Sale packaged Lanyards for counter display. Mercury Branded

LANYARD CORD - 70 INCH**8M0092851**

Lanyard cord with improved ergonomic plastic clip, 70 inches in length. Intended for use on Big Tiller applications. Quicksilver Branded

LANYARD CORD**823054**

Fork style lanyard used with the engine mounted stop switch on the 2.5, 3.3, 4/5 HP (2-cycle), 4/5/6 (FourStroke) outboard engines.

823054Q

Fork style lanyard used with the engine mounted stop switch on the 2.5, 3.3, 4/5 HP (2-cycle), 4/5/6 (FourStroke) outboard engines. Priced individually, sold @ multiples of 2. Quicksilver Branded, Clamshell Package Point of Sale Packaged.

LANYARD SWITCHES**LANYARD STOP SWITCH****87- 19674A08**

5 ft. (1.53 m) harness. 2 inch cut out with Black bezel. Used when mounting controls with no lanyard switch included. Chrome bezel optional - order separate. Used on Outboards and DTS engines

LANYARD STOP SWITCH -DUAL BEZEL 2 INCH**87- 19674A13**

5 ft. (1.53 m) harness. 2 inch cut out with Black bezel. Used with dual engine installations. Chrome bezel optional - order separate. Used on Outboards and DTS engines

LANYARD STOP SWITCH -DUAL FLUSH MOUNT



87- 19674A12

5 ft.(1.53 m) harness. Surface or Flush mount. Used for Dual Engine installations
Used on Outboards and DTS engines

LANYARD STOP SWITCH-TRIPLE/QUAD BEZEL 2 INCH



87- 19674A15

5 ft.(1.53 m) harness. 2 inch cut out with Black bezel. Used with triple/quad engine installations. For quint engine applications also purchase 898289A72. Chrome bezel optional - order separate.
Used on Outboards and DTS engines

LANYARD STOP SWITCH- TRIPLE/QUAD FLUSH MOUNT



87- 19674A14

5 ft.(1.53 m) harness. Surface or Flush mount. Used with triple/Quad engine installations. For quint engine applications also purchase 898289A72
Used on Outboards and DTS engines

SHADOW RESISTOR PACKS

RESISTOR PACK- DTS SHADOW MODE



898091T01

Resistor pack used with DTS Shadow Mode applications. (#93) Included with the harness for this versions Helm 1, Starboard 2
Triple engine / single helm applications 2006 models and newer

RESISTOR PACK #94 - QUAD DTS SHADOW MODE



898091T02

Resistor pack #94 used on Quad DTS Shadow control single helm applications. Helm 1, Port 2
Quad engine / single helm applications 2006 models and newer

RESISTOR PACK- DTS SHADOW MODE



898091T03

Resistor pack used with DTS Shadow Mode applications. (#97) Helm 2, Starboard 2
Included in lower or primary helm for dual helm installs (895816A, 895817A, 895818A, and 895819A series helms)
Triple engine / dual helm applications 2006 models and newer.

RESISTOR PACK #98 ASSEMBLY - QUAD SHADOW MODE



898091T04

Resistor pack #98 used with Quad DTS Shadow control dual helm applications. (#98) Helm 2, Port 2
Quad engine / dual helm applications 2006 models and newer.

JUNCTION BOXES/JUNCTION BOX ACCESSORIES

SMARTCRAFT JUNCTION BOX



878492K14

4-Way SmartCraft Junction Box with (2) weather caps.
Provides connection/distribution point for multiple components on CAN Bus system.

878492T14

4-Way SmartCraft Junction Box without weather caps.
Provides connection/distribution point for multiple components on CAN Bus system.

878492B14

4-Way SmartCraft Junction Box without weather caps.
Provides connection/distribution point for multiple components on CAN Bus system.
Priced individually, sold @ multiples of 24

SMARTCRAFT JUNCTION BOX



878492K16

6-Way SmartCraft Junction Box with (3) weather caps.
Provides connection/distribution point for multiple components on CAN Bus system. Order 1 for single and 2 for twin engine installs.

878492T16

6-Way SmartCraft Junction Box without weather caps.
Provides connection/distribution point for multiple components on CAN Bus system.

878492B16

6-Way SmartCraft Junction Box without weather caps.
Provides connection/distribution point for multiple components on CAN Bus system.
Priced individually, sold @ multiples of 24

SMARTCRAFT JUNCTION BOX



878492K18

8-Way SmartCraft Junction Box with (4) weather caps.
Provides connection/distribution point for multiple components on CAN Bus system.

878492T18

8-Way SmartCraft Junction Box without weather caps.
Provides connection/distribution point for multiple components on CAN Bus system.

SMARTCRAFT WEATHER CAP



859318T 2

Weather Cap for SmartCraft Junction Box
Provides weather protection at unused junction box connection points

859318B 2

Weather Cap for SmartCraft Junction Box
Provides weather protection at unused junction box connection points
Priced individually, sold @ multiples of 24

10 PIN WEATHER CAP



888507T

10 pin weather cap with mounting tab.
Used for harnessing that could plug into a Junction Box.

SMARTCRAFT J-BOX TERMINATOR/RESISTOR



859318T 1

SmartCraft Yellow 10-pin Terminator/Resistor
Provides CAN Bus termination for CAN P network.

859318B 1

SmartCraft Junction Box Terminator/Resistor
Provides CAN Bus termination where installed
Priced individually, sold @ multiples of 24

TERMINATOR ASSEMBLY



8M0055652

SmartCraft Terminator Can 1/P & H

RESISTOR- TERMINATION- 2 PIN



893388A01

Blue 2-pin terminator/resistor
Provides CAN bus termination for CAN Networks.

HELM MPR 2 PIN WEATHER CAP



86-8M0054244

GT280 2 pin male weather cap.
Used on Joystick (Zeus, Axius and JPO) applications for the Helm MPR connection harness 8M2021476.

PLUG ASY DIAGNOSTIC PORT



8M0046339

10 pin diagnostic port for use on any SmartCraft application.
Used as a 10 pin diagnostic port for connecting Mercury Computer Diagnostic System (CDS) junction box connection. Typically gets mounted at the helm, out of line of site so that a technician does not have to disassemble helm to plug into a 10 pin connection. Requires a harness from back of diagnostic port to a 10 pin SmartCraft connection in the rigging.

SECURITY SYSTEMS

This section will include security devices that will help protect your engine against theft..

MERCURY THEFT DETERRENT SYSTEM (TDS) STAGE 1



8M0057383

Mercurys TDS improves boat and engine security and provides owner ease of mind. The system immobilizes the engine until the Fob is inserted. (Limit to approximately 2000 RPM) Once the Fob is inserted into the docking station; the user will experience normal engine performance. Red or green lights on the docking station indicates lock or unlock condition.
Can be used on all 40-60 4 stroke engines (serial # break is 1C173334) and the new 150 4 Stroke engine.
Can also be used on Verado and all MCM DTS (2007 and newer -Serial # 1B381712) jas well as Racing DTS (Need Version 77 Micro Chi)

MERCURY TDS- PREMIUM



98-8M0065146

Kit that allows tracking of a boat using a satellite communication system. This system notifies the owner via email or text if the boat has left its location or exceeded the user definable Geo Fence (which can be set to notify if it leaves a known good area or notify if it enters a known bad area). It also allows you to use a unique website that you can track the boat. Included in the kit is the immobilizer that limits power if the fob is not engaged. (includes both the 8M0057383 Immobilizer kit and the 8M059374 Premium Satellite Tracking Kit). System is CE certified and can be installed in Europe.

Can be used on all 40-60 4 stroke engines (serial # break is 1C173334) and the new 150 4 Stroke engine. Can also be used on Verado and all MCM DTS 2007 (serial number 1B381712 and above) and newer as well as Racing DTS . (Need Version 0077 Micro Chi)

CONTROL MODULE THEFT - MERCURY TDS



8M0056987

Control Module that communicates information as part of the Mercury TDS (Theft Deterrent System) Service replacement part
Used in kit 8M0057383 See Kit for applications

FOB -MERCURY TDS (THEFT DETERRENT SYSTEM)



8M0056988

Fob replacement kit to activate Theft Deterrent System as part of the Mercury TDS (Theft Deterrent System) Service replacement part
Used in kit 8M0057383 See Kit for applications

DOCKING STATION - THEFT - MERCURY TDS



8M0056994

Docking station that communicates information as part of the Mercury TDS (Theft Deterrent System) Service replacement part
Used in kit 8M0057383 See Kit for applications

WIRING HARNESS - THEFT - MERCURY TDS



84-8M0056993

Service replacement part.
Main harness that connects docking station and module as part of the Mercury TDS (Theft Deterrent System)
Used in kit 8M0057383 See Kit for applications

DECAL THEFT - MERCURY TDS



37-8M0035724

Mercury TDS (Theft Deterrent System) Anti theft Decal - 2 each
Used with Mercury TDS kits

BEZEL



8M6002359

Chrome - 52 mm
Fits small 2-1/8 in.(52 mm) O.D. SC100 System Link gauges
Priced individually, sold @ multiples of 2

MODULE AND SOFTWARE



8M0059432

Module with software used in the Mercury TDS - Premium security system.
Mercury TDS - Premium Kits

IRIDIUM SATELLITE ANTENNA



8M0059430

Iridium Satellite antenna used in the Mercury TDS - Premium security system.
Mercury TDS - Premium Kits

ADHESIVE PAD, SQUARE

8M0059439

Adhesive square (Iridium) used in the Mercury TDS - Premium security system.
Mercury TDS - Premium Kits

GPS ANTENNA



8M0059429

GPS antenna used in the Mercury TDS - Premium security system.
Mercury TDS - Premium Kits

ADHESIVE PAD, OVAL

8M0059438

Adhesive oval pad (GPS) used in the Mercury TDS - Premium security system.
Mercury TDS - Premium Kits

POWER HARNESS



8M0059434

Power cord used in the Mercury TDS - Premium security system.
Mercury TDS - Premium Kits

J-BOX EXTENSION



8M0059435

J-Box extension used in the Mercury TDS - Premium security system.
Mercury TDS - Premium Kits

OUTBOARD MOTOR LOCK - BASIC



67-8M0054123

Outboard Motor Lock for added security and protection for your Outboard. Features heavy carbon steel desing, recessed solid brass lock and noise dampening to reduce rattle. Good security protection at a good value. Outboards that use turnbuckle (thumb screw) mounting bolts

OUTBOARD MOTOR LOCK - HIGH SECURITY



67-8M0054122

High Strength Outboard Motor Lock for added security that fits most turnbuckle design bolts. This kit features anti drill protection from the hardened case, polished 316 stainless steel, noise dampening to reduce rattle and 2 security keys that can not be duplicated. Outboards that use the turnbuckle (thumb screw) mounting bolts.

OUTBOARD MOTOR LOCK - TRANSOM**67-8M0054121**

High Strength Outboard Motor Lock for added security and protection for your Outboard. Features 2 security keys that can not be duplicated, Anti-Drill hardened material to make it harder to saw or drill thru and will fit up to 1/2 inch (12 MM) engine bolts

Outboards that use transom mounted bolts

TACHOMETER HARNESSSES**TACHOMETER HARNESS****84- 46239A 1**

Three blade style. Used with 61490A__ series controls and ignition/Choke panels 77777A 2 and A 4.

TACHOMETER HARNESS**84- 69108A 5**

Four pin style. Used with 84-87364A__ series harnesses, 65640A__ series controls and 76334A__ series controls.

TACHOMETER HARNESS**84- 86396A 8**

Five pin style. 4 ft.(1.2 m). Used with Commander, Commander 2000 series & MSC 4000 (8 pin) series side mount controls and Ignition/Choke assemblies.

84- 86396A24

Five pin style. 13 ft.(4 m). Used with Commander, Commander 2000 series & MSC 4000 series side mount controls and Ignition/Choke assemblies.

TACHOMETER HARNESS**84-827593A 2**

Bullet pin style.

Fits Mercury/Mariner 30 to 90 electric start tiller handle models.

REMOTE CONTROL ADAPTER HARNESSES**REMOTE CONTROL ADAPTER HARNESS****84-892473A01**

Converts the traditional Mercury connector to an Amp 8-pin connector. Converts side mount controls 881170A 3, 15, 16 and the 816626A__ series ignition keyswitch harness to connect to the MY2005 and newer 8/9.9 hp. FourStroke outboard.

MY2005 and newer 8/9.9 hp. FourStroke outboard and the 15/20 hp. FourStroke (351cc) outboard when a 8 pin side mount control or keyswitch harness is used.

REMOTE CONTROL/IGNITION CHOKE EXTENSION HARNESSES

Fits Mercury / Mariner 6 hp. and Higher (2 cycle, USA & BEL Origin) outboards, Mariner 30/40 hp. with oil injection (2 cycle, Japanese Origin), all Mercury / Mariner 4-Stroke (USA Origin) outboards and Force 40 hp. and Higher (1993 and Newer). Various applications include 7,8 and 10 pin harnesses and 12 wire (8 pin plus 4 bullet connectors) used on side mount controls and ignition/choke assemblies.

EXTENSION HARNESS**84- 17829A 2**

2 ft.(0.6 m) harness, 8 lead harness.

Used as harness extension or to complete two station installations.

84- 17829A10

10 ft.(3.05 m) harness, 8 lead harness.

Used as harness extension or to complete two station installations.

ELECTRICAL

84- 17829A20

20 ft.(6.1 m) harness, 8 lead harness.
Used as harness extension or to complete two station installations.

OPTIONAL REMOTE CONTROL HARNESSSES

REMOTE CONTROL HARNESS



84-819200T 1

15-1/2 ft.(4.7 m) ten-wire cable for large boats when standard remote control cable is too short.
Fits Force (1992 and prior) outboards with 10-wire engine harnesses.

TWO STATION Y-HARNESSSES

For boats with two station applications.

POWER TRIM "Y" HARNESS



58366T 2

Used with Trim Control Panels and Extension Harnesses (46838__ series).
Fits MCM engines and Mercury/Mariner outboards with power trim.

TWO STATION "Y" HARNESS



84- 91942A 4

Used with Instrument Harness (84-812475A3 or 84-812476A 3), Instrument Extension Harness (84-812441A__ series or 84-812835A__ series), Stop/Start Panel (76426A 9) and Ignition Switch (54212A 7). Includes two station sending units.
Fits 1986 and newer MCM/MIE gasoline engines and 1994 and newer MCM/MIE diesel engines (except D-Tronic D2.8L,D4.2L and D7.3L diesels).

TWO STATION "Y" HARNESS



84- 93347A 3

38 in.(96 cm) harness. Used with Ignition/Choke Assembly (84-816626A 2), Start/Stop Panel (76426A 7) and Remote Control Extension Harness (84-17829A__ series).

Fits Mercury/Mariner outboards with 8 pin engine harnesses.

TWO STATION "Y" HARNESS



84-850782

Fits 1997-2000 D2.8L and D4.2L Electronic models

TWO STATION "Y" HARNESS



84-860617

21 pin Deutsch connector.

Fits all diesel models.

DUAL STATION SENDERS

Replaces factory installed sender on engine. For use with dual station instrumentation.

ENGINE OIL PRESSURE SENDER



37293T

Fits MCM/MIE gasoline engines

ENGINE WATER TEMPERATURE SENDER



49734

For dual station installations, used for temperature gauge
Fits MCM/MIE engines

ENGINE OIL PRESSURE SENDER



87-805268

For dual station installations
Fits 1994 and newer MCM/MIE Diesel engines

TWO STATION START/STOP PANELS

Mounts in a 3-3/8 in.(86 mm) hole.

TWO STATION START/STOP PANEL



76426A 9

3 ft.(910 mm) harness connects in place of ignition switch.
Fits MCM/MIE gasoline Carb engines (0W650000 and below).

8M0078892

3 ft.(910 mm) harness connects in place of ignition switch.
Used on Outboard installations that have Mechanical Non DTS requirements for Remote Start/Stop. Uses 6 Pin connection and services second station installations. Similar to 76426A 9 MCM version.

POWER TRIM CONTROL PANELS

POWER TRIM CONTROL PANEL



55642A13

3 button style with 20 ft.(6.1 m) harness.
Fits all Mercury/Mariner and MCM models with power trim.

POWER TRIM CONTROL PANEL



78408A 5

Toggle switch style with 20 ft.(6.1 m) harness. Mounts in a 3-3/8 in.(86 mm) hole.
One panel required for each sterndrive.
Fits all Mercury/Mariner and MCM models with remote mounted power trim pump.

DUAL ENGINE POWER TRIM CONTROL



90362A 3

Toggle switch style with 20 ft.(6.1 m) harness and circuit control box. Mounts in a 3-3/8 in.(86 mm) hole. Designed for dual engine installations equipped with externally mounted tie bars. Simultaneously tilts both drives with a single toggle switch.
Fits Alpha & Bravo sterndrives that are not equipped with Auto Trim.

TRIM SWITCHES

TRIM SWITCH ASSEMBLY

Image not Available.

87-18286A46

3 wire trim switch assembly with "Up" "Down" rocker switch
Three bullet connector trim switch

4 POSITION TRIM SWITCH FOR DTS- TRIPLE ENGINES



87-897635K01

Dash Mounted Trim Switch for triples
2006 DTS engines and newer

QUAD TRIM PANEL-DASH MOUNT



87-899180K01

Dash mounted trim switch that allows the operator to trim each engine separately or all at the same time.

Gen I (2007 and newer) DTS Quad engines

FLUSH MOUNT TRIM PAD DUAL



87-879303A02

Flush mounted dash mounted trim switch that allows the operator to trim each engine separately or all at the same time.

Gen1 (2007 and newer) DTS Dual engines

TRIM PAD



87-879303A03

Flush mounted dash mounted trim switch that allows the operator to trim each engine separately or all at the same time.

Gen I (2007 and newer) DTS triple engines

TRIM PAD



87-879303A04

Flush mounted dash mounted trim switch that allows the operator to trim each engine separately or all at the same time.

Gen I (2007 and newer) DTS Quad engines

BEZEL



879315T08

White

Trim switch, triple/quad.

BEZEL



879315T09

Chrome

Trim switch, triple/quad.

BEZEL



879315T05

Grey

Trim switch, triple/quad.

BEZEL



879315T07

Black

Trim switch, triple/quad.

AUXILIARY TRIM HARNESS**84-895388T02**

Allows connection of trim wires for use of a helm trim lever or secondary trim device.

2004 and newer DTS engines with panel mount remote control

BOW TRIM HARNESS**84-895093T03**

Allows connection of trim wires for use of a bow mounted trim button. Harness runs from bow trim switch to engine cowl trim switch.

2004 and newer DTS engines

HARNESS-AUXILIARY DASH SWITCH- DUALS**84-866704T01**

This harness allows the connection to a auxiliary trim switch. Mounts between the 8 pin trim connector and the command module harness DTS engines

TRIM ALL ADAPTER HARNESS**84-8M0094269**

Harness allows for use of "trim all" switch on dual console ERCs when retrofitting with previous generation helm harnessing

Should only be used in a repower situation where "trim all" handle switch in dual ERC does not match up with existing DTS helm harnessing

4 POSITION TRIM SWITCH ADAPTER**84-896394T01**

Used with all dash mounted triple and quad trim switches to adapt to Zero Effort Controls

Triple/Quad engines

2006 / 2007 (Gen II) DTS engines

TRIPLE ENGINE TRIM HARNESS KIT-DTS**84-895744A02**

Allows connection of multiple DTS engines to trim switches (triple engine with Zero Effort Controls-included in kit)

QUAD ENGINE TRIM HARNESS KIT-DTS**84-895744A04**

Allows connection of multiple DTS engines to trim switches (Quad engines with Zero Effort Controls-included in kit)

QUINT ENGINE TRIM HARNESS KIT-DTS**84-8M0072808**

Allows connection of multiple DTS engines to trim switches (Quint engines with Zero Effort Controls-included in kit)

2005 Verado, 200/225 OptiMax DTS and DTS 8.1L / 496 Mag MCM/MIE engines

TRIM LIMIT KITS

Trim limit kits available to adjust trim up limits

TRIM LIMIT SWITCH KIT



899625K02

Limits the up travel of the power trim to minimize potential interferences when fully tilted. This is an analog device.

Fits the Mercury/Mariner Opti Max 1.5L (75-115), 2.5L (135,150,175 and 3.0L (200-300) Can also be used in 75-115 4 stroke engines (Serial number 1B366823-2B094955.)

TRIM LIMIT SWITCH KIT



899625K04

Limits the up travel of the power trim to minimize potential interferences when fully tilted. This is a digital device.

Fits the Mercury/Mariner Opti Max 1.5L (75-115), 2.5L (135,150,1750 and 3.0L (200-250) Can also be used in 75-115 4 stroke engines (Serial number 1B366823 and above. (ref 14 Pin Harness)

TRIM LIMIT SWITCH KIT



899625K05

Limits the up travel of the power trim to minimize potential interferences when fully tilted. This is an digital device.

Fits the Mercury Verado 4 cylinder (135-175)

TRIM LIMIT SWITCH KIT



899625K06

Limits the up travel of the power trim to minimize potential interferences when fully tilted. This is an digital device.

Fits the Mercury Verado 6 cylinder (200-275)

TRIM LIMIT SWITCH KIT



899625K07

Limits the up travel of the power trim to minimize potential interferences when fully tilted.

Fits the Mercury/Mariner 90 HP 2 cycle outboard

899625K08

Limits the up travel of the power trim to minimize potential interferences when fully tilted.

Fits the Mercury/Mariner 40-60 4 Stroke outboard

TRIM CONVERTER AND TILT UP LIMIT KIT



8M0087542

This kit allows the conversion of the trim signal from the analog sender to a digital output for Smartcraft gauge applications. The kit also has an additional feature that allows the max tilt up position to be set to avoid interference when tilting the engine completely up.

2.1L F75-115 Four Stroke

TRIM LIMIT SWITCH KIT**8M0059532**

Limits the up travel of the power trim to minimize potential interferences when fully tilted. This is an digital device.

Fits the 150 HP 4 Stroke only

TRANSOM MOUNTED POWER TILT PANEL**TRANSOM MOUNTED POWER TILT PANEL****87-815200A 1**

Rocker switch style with 6 ft.(1.8 m) harness and bullet connectors. Provides tilt control from the outside of the boat when trailering and launching. "T" harness (included in kit) connects directly to trim pump with traditional 3 blade connector. Fits MCM models with power trim having the traditional 3 blade connector.

TRANSOM MOUNTED POWER TILT PANEL**87-815200A02**

Rocker switch style with 6 ft.(1.8 m) harness and bullet connectors. Provides tilt control from the outside of the boat when trailering and launching. "T" harness (included in kit) connects directly to trim pump with 3 pin Packard connector. Fits MCM models with newer power trim having the 3 pin Packard connector.

OUTBOARD POWER TRIM SWITCH KITS**POWER TRIM SWITCH KIT****87-14645A 4**

Toggle switch style. Tiller handle mounted.

Fits Mercury/Mariner 40 JET and 50/60 hp. outboards and operates the power trim kit added to a base ELHO model engine. See Tiller application chart for specific engine models.

POWER TRIM CONTROL PANEL**15301A 1**

Toggle switch style with 3 ft.(915 mm) harness with bullet connectors.

Fits Mariner 40 (Japanese origin) with 10 pin electrical harness (84-14738M)

POWER TRIM SWITCH KIT**87-18286A17**

Rocker switch style with 10 ft.(3.05 m) harness and 3 blade connector. Installation requires power trim "Y" harness (58366A 2). Provides tilt control from the bow or transom location.

Fits Mercury/Mariner models equipped with remote mounted trim pump.

POWER TRIM SWITCH KIT



87-18286A18

Rocker style switch with 10 ft. harness and bullet connectors. Can be surface mounted or flush mounted. Provides tilt control from the bow or transom location. Fits Mercury/Mariner models equipped with integral trim pump.

POWER TRIM SWITCH KIT



87-18286A46

Rocker switch style with 25 ft. (7.62 m) harness and bullet connectors. Can be surface mounted or flush mounted. Provides tilt control from the bow or transom location.

Fits Mercury/Mariner 75-115 hp. FourStroke outboards beginning with serial number 1B366823-2B094955.

POWER TRIM SWITCH KIT



87-18286A19

Rocker switch style with 25 ft. (7.62 m) harness and bullet connectors. Can be surface mounted or flush mounted. Provides tilt control from the bow or transom location.

Fits Mercury/Mariner models equipped with integral trim pump.

POWER TRIM SWITCH KIT



87-18286A47

Rocker switch style with 10 ft. (3.0 m) harness and bullet connectors. Can be surface mounted or flush mounted. Provides tilt control from the bow or transom location.

Fits Mercury/Mariner 75-115 hp. FourStroke outboards beginning with serial number 1B366823-2B094955.

TRIM LIMIT SWITCH KIT



87-814407A 3

Kit includes a mercury switch to limit power trim travel and a new, shorter tilt bracket.

Fits all Mercury/Mariner V-6 outboard applications which use engine mounted power trim solenoids.

TRIM SWITCH Y-HARNESS



84-889295T

Allows for tee-in of bow power trim switch with remote controls.

Fits the F75-90-115 hp. FourStroke outboard, 1B366823 and above.

TROLL CONTROL**TROLL CONTROL- DASH MOUNTED- J BOX SMARTCRAFT INSTALLATIONS****87-8M0083438**

Troll Control will allow you to have the same functions that you get from the SmartCraft Digital gauges and adjust the speed of the boat. By pushing the button up or down, you can feather your speed every 10 RPM. Go from idle to 1000 RPM or anywhere in between. (some engine can actually go lower than idle (75-115 4 stroke(Walleye), 135-200 HP Verado 4 cylinder and 3.0L Optimax) This kit will be used in Smartcraft gauge installations that have a J Box installed. RPM will reset to idle when more than 2-3% movement occurs at the throttle (TPS)

Can be used with any Analog Gauge installation without a J Box. "Y" harness is included in kit to connect to main engine harness. This kit can be used with any SmartCraft compatible Mercury Engine.

TROLL CONTROL- DASH MOUNTED- ANALOG**87-8M0083439**

Troll Control will allow you to have the same functions that you get from the SmartCraft Digital gauges and adjust the speed of the boat. By pushing the button up or down, you can feather your speed every 10 RPM. Go from idle to 1000 RPM or anywhere in between. (some engine can actually go lower than idle (75-115 4 stroke(Walleye), 135-200 HP Verado 4 cylinder and 3.0L Optimax) This kit will be used in analog gauge installations. RPM will reset to idle when more than 2-3% movement occurs at the throttle (TPS)

Can be used with any Analog Gauge installation without a J Box. "Y" harness is included in kit to connect to main engine harness. This kit can be used with any SmartCraft compatible Mercury Engine.

TROLL CONTROL Y HARNESS**84-8M0042976**

Y harness allows you to connect direct to main engine harness and the Troll Control kit without using a "J" box.

Used with Troll Control Kit 879365K08 (879365A08)

TROLL CONTROL KIT**87-8M0083437**

RPM adjustment at your finger tips. This kit can be added to the Big Tiller Mechanical without P/S as an option

POWER TRIM EXTENSION HARNESSES

Plugs into remote control or trim panel with 3 blade connectors.

POWER TRIM EXTENSION HARNESS**46838A 4**

10 ft.(3.05 m) harness and 3 blade connectors.

Fits Mercury/Mariner and MCM models with power trim.

46838A 6

20 ft.(6.1 m) harness and 3 blade connectors. Note: Use with dual solenoid trim pump only.

Fits Mercury/Mariner and MCM models with power trim.

POWER TRIM EXTENSION HARNESS**84-817659T01**

16 ft.(4.88 m) harness.

This harness connects the remote control 4 pin Molex connector to the traditional 3 blade Mercury pump trim pump connector.

MCM/MIE

84-881125A 1

24 ft.(4.88 m) harness.

This harness connects the remote control 4 pin Molex connector to the traditional 3 blade Mercury pump trim pump connector.

MCM/MIE

POWER TRIM EXTENSION HARNESS**84-865772T01**

16 ft.(4.88 m) harness.

This harness connects the remote control 4 pin Molex connector to the newer design 3 pin Packard pump trim pump connector.

MCM/MIE

POWER TRIM EXTENSION HARNESS



84-865772T02

24 ft.(4.88 m) harness.
This harness connects the remote control 4 pin Molex connector to the newer design 3 pin Packard pump trim pump connector.
MCM/MIE

POWER TRIM ADAPTOR HARNESS



84-865771A02

12 in.(305 mm) harness.
To convert newer P/T pump with 3 pin Packard connector to older remote control harness with 3 blade connector.

POWER TRIM EXTENSION HOSE/HARNESS KIT

POWER TRIM EXTENSION HOSE/HARNESS KIT



32-865384A01

Includes a 6 ft (1.8M) harness and 4 ft (1.2M) hoses
Fits 1983 and newer MCM models

POWER TRIM ADAPTOR HARNESSES

POWER TRIM ADAPTOR HARNESS



84-865770A02

12 in.(305 mm) harness.
To convert older P/T pump with 3 blade connector to newer remote control harness with 3 pin Packard connector.

POWER TRIM POWER SUPPLY CABLE

Recommend by the ABYC for use with MerCruiser power trim pumps installed in boats with batteries (or battery banks) rated more than 800 CCA or with a battery switch.

POWER TRIM CABLE ASSEMBLY

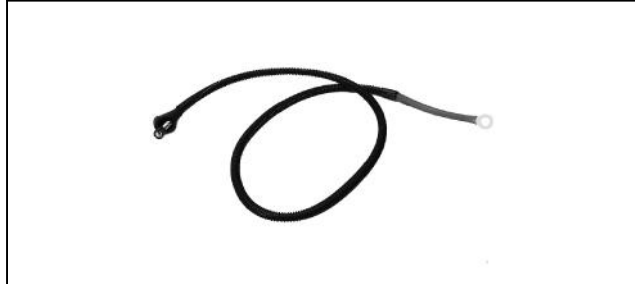

84-889282A01

102 cm (48 in.), Sheathed w/o fuse

POWER TRIM CABLE ASSEMBLY



84-889282A02

183 cm (72 in.), Fused and sheathed

BATTERY CABLES**BATTERY CABLE KIT****84- 88439A50**

Pair of 12 ft.(3.7 m) cables, 1 red (+) Positive and 1 black (-) Negative, 4 gauge with ring terminals. This is an optional accessory kit and may not reflect the original cables on your engine. For original manufactured service part replacement, the Electronic Parts Catalog should always be used for each specific engine. For alternate length cables, consult the appropriate service manual.

Fits Mercury/Mariner 75-V6 outboards and the new Verado.

BATTERY BAR - MULTIPLE CONNECTOR**BATTERY MULTIPLE CONDUCTOR KIT (WITH COVERS)****898289Q45**

New Battery Bus Bar Kit allows multiple connection points that result in clean and direct connections for various electrical power needs. This will eliminate stacking of ring terminals and reduce corrosion and loose connections resulting in poor or faulty electrical connections.

Kit includes a 3/8 inch and a 5/16 inch mounting plate made of brass with all the fasteners needed for multiple connections. This kit also includes a positive (red) and negative (black) cover that snaps to the plate and provides protection to the battery connections. (ABYC compliant)

Any 12 volt battery that has a 3/8 inch and 5/16 inch mounting stud

BATTERY MULTIPLE CONDUCTOR KIT (NO COVERS)**898289T47**

New Battery Bus Bar Kit allows multiple connection points that result in clean and direct connections for various electrical power needs. This will eliminate stacking of ring terminals and reduce corrosion and loose connections resulting in poor or faulty electrical connections.

Kit includes a 3/8 inch and a 5/16 inch mounting plate made of brass with all the fasteners needed for multiple connections. This kit does not include plastic snap on covers (ABYC compliant)

Any 12 Volt battery with 3/8 inch and 5/16 inch studs

BATTERY COVER - RED/POSITIVE**898289045**

Positive(Red) Snap on cover used with Battery Bus Bar kits
Any 12 volt battery that uses the new Bus Bar Kit

BATTERY COVER - BLACK/NEGATIVE**898289046**

Negative (Black) Snap on cover used with Battery Bus Bar kits
Any 12 volt battery that uses the new Bus Bar Kit

BATTERY PLATE - 3/8 INCH (WITH FASTENERS)**898289A71**

Multiple Conductor Battery Plate 3/8 inch (with fasteners) Clean up your battery solutions with direct isolated connections

BATTERY PLATE - 5/16 INCH (WITH FASTENERS)**898289A48**

Multiple Conductor Battery Plate with fasteners (No Covers)
Clean up your battery solutions with direct isolated connections

BATTERY ISOLATORS

Multi-battery drain occurs when there are two or more batteries in a charging system. Without a battery isolator, accessories attached to one battery will draw power from all other batteries in the circuit, leaving them seriously rundown, or even dead. The Quicksilver Battery Isolator is an electric current controlling device which isolates each battery in the circuit. Each battery then discharges and charges accordingly. Never does the load on one battery drain power from other batteries in the system.

BATTERY ISOLATOR



8M6001342

70 amp rated, for 1 permanent magnet generator (requiring regulator sensing) and 3 batteries.

Fits 2 cycle & 4-Stroke Mercury/Mariner outboards (except OptiMax) with 16, dual 20 or 40 amp stator (permanent magnet generator) and a voltage regulator.

BATTERY ISOLATOR



8M6001343

95 amp rated, for 1 alternator (requiring regulator sensing) and 2 batteries. Wire kit 84-8M0045743 is required to complete installation on the F75-115 FourStroke outboard 1B366823-2B094995 besides our standard Battery Isolator Harness Kit.

Fits MCM/MIE engines; and also fits Mercury/Mariner outboard engines that are equipped with a belt driven Delco or Nippondenso alternator system.

BATTERY ISOLATOR



8M0085595

120 amp rated for use with 2 batteries Check for proper battery cable applications per ABYC/CFR regulations

Fits MCM/MIE engines; and also fits Mercury/Mariner outboard engines Recommended for Verado engine applications

BATTERY ISOLATOR HARNESS KIT



84-8M0094239

Allows the connection of any battery isolator to Mercury/Mariner outboard. Kit includes a 10 gauge red cable (8 ft.[2.44 m] length) that connects from the regulator output terminal to the battery isolator input terminal.

Fits Mercury/Mariner 50-125 hp. (2000 & prior) with high output (16 amp.) alternator and V-6 models (1999 & prior) equipped with 40 amp. alternator or dual 20-amp alternator systems and fits the F75-115 hp. (2.1L) FourStroke and the F150 EFI FourStroke outboard. Connections from battery isolator to the batteries are not included.

BATTERY ISOLATOR STARTER CABLE



84-8M0045743

Required in addition to the standard Battery Isolator Harness Kit.

Only required with the F75-115 FourStroke outboard 1B366823-2B094995.

CABLE/FUSE ASY - 90 AMP -BATTERY ISOLATOR



84-898180K01

Improved heat handling capacity cable used with battery isolators and Verado kits

VERADO KICKER ELECTRICAL KIT



897478K01

Battery isolated system that allows you to run your kicker engine and use the Power Steering system without you primary engine running. This system allows you to connect to a deep cell battery (not your starter battery) and the system will provide normal power steering from the wheel. The system will alert you when your auxiliary battery is below 9.5 volts. This signal means that you must start your primary engine to change the battery system. This kit will save the starting battery for primary starting use only. Gen 4 Verado and older application only.

Verado Power Steering systems with a kicker engine 200-300 Verado 2005 and newer

VERADO KICKER ELECTRICAL KIT



897478K02

Battery isolated system that allows you to run your kicker engine and use the Power Steering system without you primary engine running. This system allows you to connect to a deep cell battery (not your starter battery) and the system will provide normal power steering from the wheel. The system will alert you when your auxiliary battery is below 9.5 volts. This signal means that you must start your primary engine to change the battery system. This kit will save the starting battery for primary starting use only.

Verado Power Steering systems with a kicker engine 135-200 Verado

ELECTRICAL ISOLATOR KIT- DUAL OPTI



8M0073037

Used to add Power steering option to Dual OptiMax engines
Dual OptiMax Engines

ELECTRICAL ISOLATOR KIT- TRIPLE OPTI



8M0073038

Used to add Power steering option to Triple OptiMax engines
Triple OptiMax Engines

ELECTRICAL HARDWARE

ELECTRICAL HARDWARE KIT



86-813937A 2

Contains a broad selection of the electrical connectors used on Mercury/Mariner/Force and MerCruiser products.

BULLET TERMINAL RECEPTACLE



86-813936T

.18 in.(5 mm) Dia.
Priced & packaged in qty. of 20

BULLET TERMINAL RECEPTACLE



86- 87223T

.156 in.(4 mm) Dia., two wire.
Priced & packaged in qty. of 20

BULLET TERMINAL RECEPTACLE



86-814433T

.156 in.(4 mm) Dia.
Priced & packaged in qty. of 20

BULLET TERMINAL



86-814434T

.156 in.(4 mm) Dia.
Priced & packaged in qty. of 20

BULLET TERMINAL



86-813937T

.18 in.(5 mm) Dia.
Priced & packaged in qty. of 20

RING TERMINAL



86- 60878T

#10
Priced & packaged in qty. of 20

RING TERMINAL



86- 98199T

#10 Self Locking
Priced & packaged in qty. of 20

RING TERMINAL



86- 60602T

.25 in.(6 mm) Dia.
Priced & packaged in qty. of 20

RING TERMINAL



86- 61606T

.312 in.(8 mm) Dia. ring terminal.
Priced & packaged in qty. of 20

BULLET TERMINAL RECEPTACLE INSULATOR



85- 17198

.156 in.(4 mm) Dia.
Priced individually, sold @ multiples of 20

BULLET TERMINAL RECEPTACLE INSULATOR**85- 17199**

.156 in.(4 mm) Dia., one wire
Priced individually, sold @ multiples of 20

BULLET TERMINAL RECEPTACLE INSULATOR**85- 17200**

.156 in.(4 mm) Dia., two wire
Priced individually, sold @ multiples of 20

HEAT SHRINK TUBING**57908 11**

Heat Shrink Tubing. .25 in.(6 mm) Dia. x 10 inches long.

SPLICE CLIP**86- 60831T**

Splice Clip.
Priced & packaged in qty. of 20

CRIMPING TOOL**91-808696**

Crimps the electrical connector to the wire.

QUICKSILVER FUNNEL ENTRY VINYL TERMINALS**RING TERMINAL****67-851730**

12-10 gauge, Ring #10
Priced & packaged in qty. of 20

67-851734

12-10 gauge, Ring 5/16 in.
Priced & packaged in qty. of 15

67-851737

12-10 gauge, Ring 3/8 in.
Priced & packaged in qty. of 65

FEMALE TAB DISCONNECT**67-851760**

22-18 gauge, .187 in.
Priced & packaged in qty. of 25

67-851761

22-18 gauge, .187 in.
Priced & packaged in qty. of 100

67-851762

22-18 gauge, .250 in.
Priced & packaged in qty. of 25

67-851764

16-14 gauge, .187 in.
Priced & packaged in qty. of 25

67-851765

16-14 gauge, .187 in.
Priced & packaged in qty. of 100

67-851766

16-14 gauge, .250 in.
Priced & packaged in qty. of 25

67-851767

16-14 gauge, .250 in.
Priced & packaged in qty. of 75

67-851768

12-10 gauge, .250 in.
Priced & packaged in qty. of 20

ELECTRICAL

MALE NYLON COUPLER

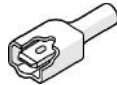

67-851773

16-14 gauge, .250 in.
Priced & packaged in qty. of 50

SELF-STRIPPING FEMALE T-TAP CONNECTORS



67-851794

18-14 Gauge
Priced & packaged in qty. of 25

MULTI-STACK DISCONNECT



67-851796

16-14 gauge .250" Tab
Priced & packaged in qty. of 30

DOUBLE MALE-FEMALE ADAPTER PB



67-851798

.250" Tab
Priced & packaged in qty. of 40

QUICKSILVER HEAT SHRINKABLE CONNECTORS AND TUBING

RING TERMINAL



67-851691

12-10 gauge #10
Priced & packaged in qty. of 10

MALE QUICK DISCONNECT

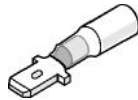

67-851706

16-14 gauge
Priced & packaged in qty. of 100

FEMALE QUICK DISCONNECT



67-851710

16-14 gauge
Priced & packaged in qty. of 100

SELF-IGNITING ULTRATORCH FLAMELESS HEAT TOOL



67-854274

This butane powered Heat Tool is completely portable and is perfect for soldering and heat shrink applications. It features a single slide ignition system - no matches or lighters required. With its adjustable temperature range and approximate operating time of 1.25 hours, this is the ideal heat tool for marine field service applications. It comes standard with soldering iron tip, heat tip and cap.

FUSES AND CIRCUIT BREAKERS

FUSE



88- 79091

20 amp
Priced individually, sold @ multiples of 5

FUSE HOLDER CABLE



84- 95084A10

Female connector, 5 inches.

FUSE HOLDER CABLE



84- 95084A13

Male connector, 64 inches.

FUSE



88-832969 2

2 amp mini fuse

FUSE



88-832969T05

5 amp mini fuse

FUSE



88-832969 10

10 amp mini fuse

Fits 1999 & newer V-6 & V-8 EFI engines with MEFI 3 ignition

FUSE



88-832969T15

15 amp mini fuse

Fits 1999 & newer V-6 & V-8 EFI engines with MEFI 3 ignition

FUSE



88-832969T20

20 amp mini fuse

FUSE

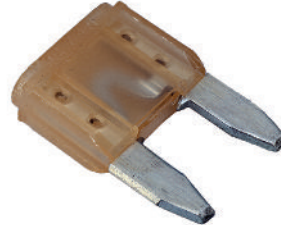

88-832969T25

25 amp mini fuse

FUSE



88-832969 30

30 amp mini fuse

FUSE



862646

5 amp

Among other applications, this fuse can be found in the DTS Power Harness.

FUSE



862647

10 amp fuse

FUSE



88-812619

20 amp fuse

FUSE ASSEMBLY

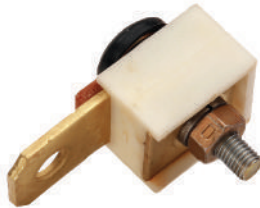

88-79023T56

55 amp

88-79023T90

90 amp with 5/16 in. (8 mm) diameter mounting hole

88-79023A91

90 amp with 13/32 in. (10 mm) diameter mounting hole

Used on Verado power steering as well as various MerCruiser starter applications.

FUSE 50 AMP



88-79023A94

50 Amp fuse used with Power Steering System. APS to Battery Power Steering System

FUSE COVER ASY



879346T24

Used with Fuse/Harness asy for Power Steering Systems
Power Steering Systems

FUSE ASSEMBLY



88-79023T10

110 amp

CIRCUIT BREAKER

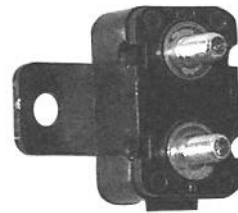

88-8M0085705

20 amp for power trim pump

CIRCUIT BREAKER



88-11178A01

50 amp w/ nut connections. Includes attaching hardware

CABLE TIES**CABLE TIE****69355**

5-1/2 in. (140 mm) long, black color, 1/16 in. to 1-1/4 in. (1.6-32 mm) bundle diameter.

Priced individually, sold @ multiples of 100

CABLE TIE**54-816311T**

8 in. (203 mm) long, black color, 3/8 in. to 1-3/4 in. (9.5-44 mm) bundle diameter, 60 lbs.(27 kg) minimum loop tensile strength

Priced individually, sold @ multiples of 100

STANDARD CABLE TIE**54-8M0064023**

Standard 11 in. (280 mm) long, black color, 1/16 in.-3 in.(1.6-76 mm) bundle diameter, 50 lbs.(23 kg) minimum loop tensile strength, 1000 pcs./bag

Priced individually, sold @ multiples of 100

TOOLS**14 PIN DEPINNING TOOL****91-896352A01**

Used to remove pins on 14 pin DTS and non-DTS harnesses

CABLE PULLER**888462A 1**

Used to pull data harnesses thru rigging tubes

STEERING

STEERING WHEELS

STEERING WHEEL



67-829140A01

Legend Steering Wheel with soft grip and wheel center. This product is a four-spoke wheel design.

Wheel Dia.: 13-1/2 inch
Dish: 3-7/8 inch

STEERING WHEEL-V60 BLACK



67-892762A05

This wheel is a great value with soft grip and great looks. This Steering Wheel is a three-spoke design with a black grip and black spokes. Thermoplastic antishock material. Meets with EN 28848 and ABYC P22 standards. (includes hub)

13.8 inch (350 mm) wheel diameter • Standard .75 inch (19 mm) taper

STEERING WHEEL-CORSE B/S



67-892762A01

This wheel is a great value with soft grip and great looks. This Steering Wheel is a three-spoke design with a soft black grip and silver spokes. Meets with EN 28848 and ABYC P22 standards. (includes hub).

13.8 inch (350 mm) wheel diameter • Standard .75 inch (19 mm) taper

STEERING WHEEL- NISIDA B/B



67-892762A02

This wheel is a great value with polyurethane grip and great looks. This Steering Wheel is a three-spoke design with a black leather look soft grip and black spokes. Meets with EN 28848 and ABYC P22 standards. (includes hub)

Wheel Dia.: 13.8 inch (350 mm)
Std 3/4 inch taper

STEERING WHEEL- SPARGI SS



67-892762A03

This wheel is a great value with polyurethane grip and great looks. This Steering Wheel is a three-spoke design with a air leather look with silver grip and silver Alum. spokes. Meets with EN 28848 and ABYC P22 standards. (includes hub)

13.8 inch (350 mm) wheel diameter • Standard .75 inch (19 mm) taper

STEERING WHEEL- SPARGI BR/S



67-892762A04

This wheel is a great value with polyurethane grip and great looks. This Steering Wheel is a three-spoke design with a air leather look with Burlwood grip and silver Alum. spokes. Meets with EN 28848 and ABYC P22 standards. (includes hub)

13.8 inch (350 mm) wheel diameter • Standard .75 inch (19 mm) taper

STEERING WHEEL- SPARGI TIT/BR



67-892762A07

This wheel is a great value with polyurethane grip and great looks. This Steering Wheel is a three-spoke design with a air leather look with brown grip and brown Alum. spokes. Meets with EN 28848 and ABYC P22 standards. (includes hub)
13.8 inch (350 mm) wheel diameter • Standard .75 inch (19 mm) taper

STEERING WHEEL- PONZI S/S



67-892762A06

This wheel is a great value and great looks. This Steering Wheel is a three-spoke design with Silver Spokes and Silver Grip. Meets with EN 28848 and ABYC P22 standards. (includes hub)
13.8 inch (350 mm) wheel diameter • Standard .75 inch (19 mm) taper

TILLER HANDLE STEERING- BIG TILLER

The Big Tiller has improved features and is designed to allow driving a large tiller Outboard engine easily, safely and is ergonomically friendly. The Big Tiller is used on large 40-115 HP FourStroke, 75-250 HP OptiMax, 135-200 HP 4 cylinder DTS Verado engines.

MECHANICAL TILLER WITH P/S



8M0094637

The Big Tiller is designed for optimal performance and ergonomic comfort. With improved friction adjustments, a hydraulic locking feature eliminating torque, easy access to the throttle shift handle and a trim button at the end of the handle the Big Tiller provides safe and effortless operation. The RPM Adjustment switch (Troll Control) is included as standard equipment on this model.

The LED light switch is available as an option on this model.
Power Steering is strongly recommended for 75 HP and above.
75-115 HP FourStroke
75-115 HP 1.5L OptiMax
Power Steering is required - 135-250 HP OptiMax (2.5.L and 3.0L)

DTS TILLER HANDLE WITH P/S



8M0098585

The Big Tiller is designed for optimal performance and ergonomic comfort. With improved friction adjustments, a hydraulic locking feature eliminating torque, easy access to the throttle and shift handle and a trim button at the end of the handle the Big Tiller provides safe and effortless operation.

The RPM Adjustment (Troll Control) and LED light switch are standard on this model.

Power Steering is required - 135-200 HP 4 Cylinder Verado.

MECHANICAL TILLER WITH P/S



8M0061721

The Big Tiller is designed for optimal performance and ergonomic comfort. With improved friction adjustments, a hydraulic locking feature eliminating torque, easy access to the throttle and shift handle and a trim button at the end of the handle the Big Tiller provides safe and effortless operation. The RPM adjustment switch (Troll Control) is included as standard equipment on this model.

The LED light switch is available as an option on this model.

Power Steering is strongly recommended for 75 HP and above.

The Big Tiller kit (Power Steering) with extra length and bent arm to attach to the 150 HP FourStroke engine.

MECHANICAL TILLER WITHOUT P/S



8M0093581

The Big Tiller is designed for optimal performance and ergonomic comfort. With improved friction adjustments, a hydraulic locking feature eliminating torque, easy access to the throttle and shift handle and a trim button at the end of the handle the Big Tiller provides safe and effortless operation.

The RPM Adjustment (Troll Control) and LED light switch are optional on this model.

Tiller is 3 inches shorter than previous model p/n 8M0074795.

Power Steering is strongly recommended for 75 HP and above.
75-115 HP FourStroke
75-115 HP 1.5L OptiMax

MECHANICAL TILLER WITHOUT P/S



879291A04

The Big Tiller is designed for optimal performance and ergonomic comfort. With improved friction adjustments, a hydraulic locking feature eliminating torque, easy access to the throttle and shift handle and a trim button at the end of the handle the Big Tiller provides safe and effortless operation.

The RPM Adjustment (Troll Control) and LED light are optional on this model.

T/S kit 40 - 60 HP not included

40-60 HP FourStroke used with ELPT generation change S/N 1C050252 and above.

MECHANICAL TILLER WITHOUT P/S



879291A05

The Big Tiller is designed for optimal performance and ergonomic comfort. With improved friction adjustments, a hydraulic locking feature eliminating torque, easy access to the throttle and shift handle and a trim button at the end of the handle the Big Tiller provides safe and effortless operation.

The RPM Adjustment (Troll Control) and LED light switch are optional on this model.

This is a conversion kit that allows installation of the Big Tiller on a current tiller handle model ELHPT 40 - 60 HP FourStroke with generation change S/N 1C050252 and above.

T/S kit 40 - 60 HP is not included.

THROTTLE AND SHIFT KIT- 40-60 FOURSTROKE



897978K04

The kit includes 2 - T/S cables. These cables are designed to provide best in class installation for this engine family.

The kit is designed to work with the 40 - 60 HP engines. This kit is not compatible with Jet Outboard engines.

THROTTLE AND SHIFT KIT- 75-115 FOURSTROKE TILLER



897978K01

The kit includes 2 - T/S cables. These cables are designed to provide the best in class installation for this engine family.

The kit is designed to work with the 75-115 HP FourStroke engines.

8M0082864

The kit includes 2 - T/S cables. These cables are designed to provide the best in class installation for this engine family.

The kit is designed to work with the 75-115 HP FourStroke engines. (Upgrade with no spacer Ref Tiller Arm 8M0093581).

THROTTLE AND SHIFT KIT- 75-115 1.5L OPTIMAX TILLER



897978K02

The kit includes 2 - T/S cables. These cables are designed to provide the best in class installation for this engine family.

The kit is designed to work with 75 - 115 HP OptiMax engines.

8M0082867

The kit includes 2 - T/S cables. These cables are designed to provide the best in class installation for this engine family.

The kit is designed to work with the 75 - 115 HP OptiMax engines. (Upgrade with no spacer Ref Tiller Arm 8M0093581).

THROTTLE AND SHIFT KIT- 135-250 OPTIMAX



897978K03

The kit includes 2 - T/S cables. These cables are designed to provide the best in class installation for this engine family.

The kit is designed to work with the 135 - 250 HP OptiMax engines.

THROTTLE AND SHIFT KIT- 150 FOURSTROKE

8M0061103

The kit includes 2 - T/S cables. These cables are designed to provide best in class installation for this engine family.

The kit is designed to work with 150 HP FourStroke engines.

TROLL CONTROL KIT



87-8M0083437

RPM adjustment at your finger tips. This kit can be added to the Big Tiller Mechanical without P/S as an option

LED LIGHT AND SWITCH KIT



897978T02

New LED light and Switch Kit is an option on all Mechanical Big Tiller units. Allows for easy installation on the new Big Tiller. Light up your boat with a soft Amber light to make night fishing or early morning fishing more flexible.

OUTBOARD STABILIZER CLIPS- TRAILERING



64-891762A04

Helps keep engine centered during trailering
Safety orange durable plastic material
Fits most cylinder rods on engines manufactured in 1997 and newer.
Snaps over outboard's hydraulic steering cylinder rods

POWER STEERING - SINGLE

STEERING KIT 40 CM3 STANDARD HELM



892380K05

Complete Power Steering Rigging Kit that includes the Power Steering Module (4 ft. lead) Std 40 CM3 Helm and engine signal harness 20 ft. in length. Hoses need to be ordered separately for Cylinder to Helm kit and Power Module to Helm Kit.
Multiple Engine 150 FourStrokes and Optimax (No Single engines), Verado 135-200 4 Cylinder, 200-350 HP Verado, 350 SCI and 400R.

892380K11

Complete Power Steering Rigging Kit that includes the Power Steering Module (12 ft. lead), Std 40 CM3 Helm and engine signal harness 20 ft. in length. Hoses need to be ordered separately Cylinder to Helm kit and Power Module to Helm Kit.
Multiple Engine 150 FourStrokes and Optimax (No Single engines), Verado 135-200 4 Cylinder, 200-350 HP Verado, 350 SCI and 400R.

892380K12

Complete Power Steering Rigging Kit that includes the Power Steering Module (24 ft. lead), Std 40 CM3 Helm and engine signal harness 20 ft. in length. Hoses need to be ordered separately Cylinder to helm kit and Power Module to Helm Kit.
Multiple Engine 150 FourStrokes and Optimax (No Single engines), Verado 135-200 4 Cylinder, 200-350 HP Verado, 350 SCI and 400R.

STEERING KIT 40 CM3 TILT



892560K35

Complete Power Steering Rigging Kit that includes the Power Steering Module (4 ft. lead), Tilt 40 CM3 Helm and engine signal harness 20 ft. in length. Hoses need to be ordered separately Cylinder to Helm kit and Power Module to Helm Kit.
Multiple Engine 150 FourStrokes and Optimax (No Single engines), Verado 135-200 4 Cylinder, 200-350 HP Verado, 350 SCI and 400R.

STEERING KIT 40 CM3 TILT



892560K31

Complete Power Steering Rigging Kit that includes the Power Steering Module (12 ft. lead), Tilt 40 CM3 Helm and engine signal harness 20 ft. in length. Hoses need to be ordered separately Cylinder to Helm kit and Power Module to Helm Kit.
Multiple Engine 150 FourStrokes and Optimax (No Single engines), Verado 135-200 4 Cylinder, 200-350 HP Verado, 350 SCI and 400R.

STEERING

STEERING KIT 40 CM3 TILT

892560K32

Complete Power Steering Rigging Kit that includes the Power Steering Module (24 ft. lead), Tilt 40 CM3 Helm and engine signal harness 20 ft. in length. Hoses need to be ordered separately Cylinder to Helm kit and Power Module to Helm Kit.

Multiple Engine 150 FourStrokes and Optimax (No Single engines), Verado 135-200 4 Cylinder, 200-350 HP Verado, 350 SCL and 400R.

POWER STEERING - DUAL

STEERING KIT 40 CM3 STD HELM - DUAL



892380K36

Complete Power Steering Dual Rigging Kit that includes the Power Steering Module (4 ft. lead), Std 40 CM3 Helm, Dual engine adapter harness, Automatic Power switch and two engine signal harnesses 20 ft. in length. Hoses need to be ordered separately Cylinder to helm kit and Power Module to Helm Kit. When using 50 amp fuse product you will need to order a Fuse/Harness Assembly when installing more than one battery.

Multiple Engine 150 FourStrokes and Optimax (No Single engines), Verado 135-200 4 Cylinder and 200-350 HP Verado.

STEERING KIT 40 CM3 STD HELM

892380K33

Complete Power Steering Dual Rigging Kit that includes the Power Steering Module (12 ft. lead), Std 40 CM3 Helm, Dual engine adapter harness, Automatic Power switch and two engine signal harnesses 20 ft. in length. Hoses need to be ordered separately Cylinder to helm kit and Power Module to Helm Kit. When using 50 amp fuse product you will need to order a Fuse/Harness Assembly when installing more than one battery.

Multiple Engine 150 FourStrokes and Optimax (No Single engines), Verado 135-200 4 Cylinder and 200-350 HP Verado.

892380K34

Complete Power Steering Dual Rigging Kit that includes the Power Steering Module (24 ft. lead), Std 40 CM3 Helm, Dual engine adapter harness, Automatic Power Switch and two engine signal harnesses 20 ft. in length. Hoses need to be ordered separately Cylinder to helm kit and Power Module to Helm Kit. When using 50 amp fuse product you will need to order a Fuse/Harness Assembly when installing more than one battery.

Multiple Engine 150 FourStrokes and Optimax (No Single engines), Verado 135-200 4 Cylinder and 200-350 HP Verado.

STEERING KIT 40 CM3 TILT



892560K56

Complete Power Steering Dual Rigging Kit that includes the Power Steering Module (4 ft. lead), Tilt 40 CM3 Helm, Dual engine adapter harness, Automatic Power Switch and two engine signal harnesses 20 ft. in length. Hoses need to be ordered separately Cylinder to Helm kit and Power Module to Helm Kit. When using 50 amp fuse product you will need to order a Fuse/Harness Assembly when installing more than one battery.

Multiple Engine 150 FourStrokes and Optimax (No Single engines), Verado 135-200 4 Cylinder and 200-350 HP Verado.

STEERING KIT 40 CM3 TILT



892560K53

Complete Power Steering Dual Rigging Kit that includes the Power Steering Module (12 ft. lead), Tilt 40 CM3 Helm, Dual engine adapter harness, Automatic Power Switch and two engine signal harnesses 20 ft. in length. Hoses need to be ordered separately Cylinder to Helm kit and Power Module to Helm Kit. When using 50 amp fuse product you will need to order a Fuse/Harness Assembly when installing more than one battery.

Multiple Engine 150 FourStrokes and Optimax (No Single engines), Verado 135-200 4 Cylinder and 200-350 HP Verado.

892560K54

Complete Power Steering Dual Rigging Kit that includes the Power Steering Module (24 ft. lead), Tilt 40 CM3 Helm, Dual engine adapter harness, Automatic Power switch and two engine signal harnesses 20 ft. in length. Hoses need to be ordered separately Cylinder to Helm kit and Power Module to Helm Kit. When using 50 amp fuse product you will need to order a Fuse/Harness Assembly when installing more than one battery.

Multiple Engine 150 FourStrokes and Optimax (No Single engines), Verado 135-200 4 Cylinder and 200-350 HP Verado.

POWER STEERING - TRIPLE

POWER STEERING 50 CM3 RIGGING KIT



892558K33

This Power Steering Triple Rigging Kit includes 1 50 CM3 Std Helm, 3 Signal harnesses 30 ft. connect each engine to Power Module, 1 Power Module with 4 ft. battery leads, Automatic Power Switch and a Triple Engine Power Module Adapter to connect the signal wires (Use when the power module and batteries are mounted under the console). Hose kits ordered separately. When using 50 amp fuse product you will need to order a Fuse/Harness Assembly when installing more than one battery.

Multiple Engine 150 FourStrokes and Optimax (No Single engines), Verado 135-200 4 Cylinder, 200-350 HP Verado, 350 SCL and 400R.

POWER STEERING RIGGING KIT

892558K31

This Power Steering Triple Rigging Kit includes 1 50 CM3 Std Helm, 3 Signal harnesses 30 ft. connect each engine to Power Module, 1 Power Module with 12 ft. leads, Automatic Power Switch and a Triple Engine Power Module Adapter to connect the signal wires (Use when the power module and batteries are mounted under the console). Hose kits ordered separately. When using 50 amp fuse product you will need to order a Fuse/Harness Assembly when installing more than one battery.

Multiple Engine 150 FourStrokes and Optimax (No Single engines), Verado 135-200 4 Cylinder, 200-350 HP Verado, 350 SCL and 400R.

892558K32

This Power Steering Triple Rigging Kit includes 1 50 CM3 Std Helm, 3 Signal harnesses 30 ft. connects each engine to Power Module, 1 Power Module with 24 ft. leads, Automatic Power Switch and a Triple Engine Power Module Adapter to connect the signal wires (Use when the power module is mounted in the back and the batteries are mounted under the console). Hose kits ordered separately. When using 50 amp fuse product you will need to order a Fuse/Harness Assembly when installing more than one battery.

Multiple Engine 150 FourStrokes and Optimax (No Single engines), Verado 135-200 4 Cylinder, 200-350 HP Verado, 350 SCI and 400R.

POWER STEERING RIGGING KIT



892516K53

This Power Steering Triple Rigging Kit includes 1 50 CM3 Tilt Helm, 3 Signal harnesses 30 ft long connect each engine to Power Module, 1 Power Module with 4 ft. leads, 2 each Automatic Power Switch and a Triple Engine Power Module Adapter to connect the signal wires (Use when the power module and the batteries are mounted under the console). Hose kits ordered separately. When using 50 amp fuse product you will need to order a Fuse/Harness Assembly when installing more than one battery.

Multiple Engine 150 FourStrokes and Optimax (No Single engines), Verado 135-200 4 Cylinder, 200-350 HP Verado, 350 SCI and 400R.

892516K51

This Power Steering Triple Rigging Kit includes 1 50 CM3 Tilt Helm, 3 Signal harnesses 30 ft. connect each engine to Power Module, 1 Power Module with 12 ft. leads, Automatic Power Switch and a Triple Engine Power Module Adapter to connect the signal wires (Use when the power module and the batteries are mounted under the console). Hose kits ordered separately. When using 50 amp fuse product you will need to order a Fuse/Harness Assembly when installing more than one battery.

Multiple Engine 150 FourStrokes and Optimax (No Single engines), Verado 135-200 4 Cylinder, 200-350 HP Verado, 350 SCI and 400R.

POWER STEERING TILT RIGGING KIT

892516K52

This Power Steering Triple Rigging Kit includes 1 50 CM3 Tilt Helm, 3 Signal harnesses 30 ft. connects each engine to Power Module, 1 Power Module with 24 ft. leads, Automatic Power Switch and a Triple Engine Power Module Adapter to connect the signal wires (Use when the power module is mounted in the back and the batteries are mounted under the console). Hose kits ordered separately. When using 50 amp fuse product you will need to order a Fuse/Harness Assembly when installing more than one battery.

Multiple Engine 150 FourStrokes and Optimax (No Single engines), Verado 135-200 4 Cylinder, 200-350 HP Verado, 350 SCI and 400R.

POWER STEERING - QUAD

POWER STEERING RIGGING KIT



892516K63

This Power Steering Quad Rigging Kit includes 1 50 CM3 Tilt Helm, 4 Signal harnesses 30 ft. connect each engine to Power Module, 1 Power Module with 4 ft. leads, 2 each Automatic Power Switch and a Quad Engine Power Module Adapter to connect the signal wires (Use when the power module and the batteries are mounted under the console). Hose kits ordered separately. When using 50 amp fuse product you will need to order a Fuse/Harness Assembly when installing more than one battery.

Multiple Engine 150 FourStrokes and Optimax (No Single engines), Verado 135-200 4 Cylinder, 200-350 HP Verado, 350 SCI and 400R.

POWER STEERING RIGGING KIT- QUAD

892516K61

This Power Steering Quad Rigging Kit includes 1 50 CM3 Tilt Helm, 4 Signal harnesses 30 ft. connect each engine to Power Module, 1 Power Module with 12 ft. leads, 2 each Automatic Power Switch and a Quad Engine Power Module Adapter to connect the signal wires (Use when the power module and the batteries are mounted under the console). Hose kits ordered separately. When using 50 amp fuse product you will need to order a Fuse/Harness Assembly when installing more than one battery.

Multiple Engine 150 FourStrokes and Optimax (No Single engines), Verado 135-200 4 Cylinder, 200-350 HP Verado, 350 SCI and 400R.

POWER STEERING RIGGING KIT

892516K62

This Power Steering Quad Rigging Kit includes 1 50 CM3 Tilt Helm, 4 Signal harnesses 30 ft. connects each engine to Power Module, 1 Power Module with 24 ft. leads, 2 Automatic Power Switch and a Quad Engine Power Module Adapter to connect the signal wires (Use when the power module is mounted in the back and the batteries are mounted under the console). Hose kits ordered separately. When using 50 amp fuse product you will need to order a Fuse/Harness Assembly when installing more than one battery.

Multiple Engine 150 FourStrokes and Optimax (No Single engines), Verado 135-200 4 Cylinder, 200-350 HP Verado, 350 SCI and 400R.

POWER STEERING COMPONENTS

HELM - POWER STEERING - STANDARD



892380A02

Power Steering helm with a fixed position mount. Includes cover, bracket and mounting hardware. (40 CM3) 4.1 turns lock to lock with one cylinder

Multiple Engine 150 4 strokes and Optimax (No Single engines) , Verado 135-200 4 cylinder, 200-300 Verado 6 cylinder, 350 SCI

HELM - POWER STEERING - TILT



8M0030272

Power Steering Helm 40 CM3 Tilt. Includes all brackets and hardware needed to install helm.
Provides 4.1 turns lock to lock with one cylinder
Multiple Engine 150 4 strokes and Optimax (No Single engines) , Verado 135-200 4 cylinder, 200-300 Verado 6 cylinder, 350 SC1

HELM - POWER STEERING - STANDARD



892558A02

Power Steering helm with a fixed position mount. Includes cover, bracket and mounting hardware. (50 CM3) Use with dual cylinder applications such as triple/quad engine installations. (6.5 turns lock to lock with two cylinders)
Multiple Engine 150 4 strokes and Optimax (No Single engines), Verado 135-200 4 cylinder, 200-300 Verado 6 cylinder, 350 SC1

HELM - POWER STEERING - TILT



8M0030273

Power Steering Helm 50 CM3 Tilt. Includes all brackets and hardware needed to install helm.
Provides 6.5 turns lock to lock with two cylinders. Recommended for triple and quad engine installations.
Multiple Engine 150 4 strokes and Optimax (No Single engines), Verado 135-200 4 cylinder, 200-300 Verado 6 cylinder, 350 SC1

HELM - POWER STEERING - STANDARD



892557A02

Power Steering helm with a fixed position mount. Includes cover, bracket and mounting hardware. (32 CM3) Provides 5.1 turns lock to lock vs 4.1 turns lock to lock as option with one cylinder.
Multiple Engine 150 4 strokes and Optimax (No Single engines), Verado 135-200 4 cylinder, 200-300 Verado 6 cylinder, 350 SC1

HELM - POWER STEERING - TILT



8M0001589

Power Steering Helm 32 CM3 Tilt. Includes all brackets and hardware needed to install helm.
Provides 5.1 turns lock to lock vs 4.1 turns lock to lock as option with one cylinder
Verado 200- 300 HP- Optional on 135 to 200 HP
Multiple OptiMax Engines

HELM DUAL STATION - STANDARD



895816A02

Power Steering dual helm with a fixed position mount. Includes cover, bracket and mounting hardware. (40 CM3) Needs 32-892825 ___ hose to attach pressure lines (lengths come in 8 ft to 25 ft lengths). Use as primary station when using dual helms or stations. Use standard helm as the secondary station.
Multiple Engine 150 4 strokes and Optimax (No Single engines), Verado 135-200 4 cylinder, 200-300 Verado 6 cylinder, 350 SC1

HELM DUAL STATION - TILT



895818K12

Power Steering dual helm with a tilt position mount. Includes cover, bracket and mounting hardware. (40 CM3) Needs 32-892825 ___ hose to attach pressure lines (lengths come in 8 ft to 25 ft lengths) Use as primary station when using dual helms or stations. Use standard helm as the secondary station.

Multiple Engine 150 4 strokes and Optimax (No Single engines) , Verado 135-200 4 cylinder, 200-300 Verado 6 cylinder, 350 SC1

HELM DUAL STATION - STANDARD



895817A02

Power Steering dual helm with a fixed position mount. Includes cover, bracket and mounting hardware. (50 CM3) Needs 32-892825 ___ hose to attach pressure lines (lengths come in 8 ft to 25 ft lengths) Use as primary station when using dual helms or stations. Use standard helm as the secondary station.

Multiple Engine 150 4 strokes and Optimax (No Single engines) , Verado 135-200 4 cylinder, 200-300 Verado 6 cylinder, 350 SC1

HELM DUAL STATION - TILT



895819K12

Power Steering dual helm with a tilt position mount. Includes cover, bracket and mounting hardware. (50CM3) Needs 32-892825 ___ hose to attach pressure lines (lengths come in 8 ft to 25 ft lengths) Use as primary station when using dual helms or stations. Use standard helm as the secondary station.

Multiple Engine 150 4 strokes and Optimax (No Single engines) , Verado 135-200 4 cylinder, 200-300 Verado 6 cylinder, 350 SC1

POWER STEERING TILT



8M0001585

Replacement part for Power Steering Tilt System
All Power Steering Verado Systems

KEYWAY - POWER STEERING-SHORT KEY



28-893394002

Used with power steering to locate steering wheel hub.
2005 and newer Verado 200-275 and 2006 Verado 135-175 Power Steering installs
Priced individually, sold @ multiples of 2

CYLINDER - HYDRAULIC OR POWER STEERING



898349A11

Cylinder designed to meet all Power Steering strength and performance requirements. This cylinder is the most robust design in the market. Includes all hardware to mount this cylinder including the strongest bolts to attach to the engine.

Verado 175-200 - both Power Steering or Hydraulic V6/1.5 Opti Max Hydraulic - 1.5L Opti needs to order arm 898082A03 to provide clearance
75-150 4 stroke engines.

CYLINDER - HYDRAULIC OR P/S- COUNTER ROTATION



898349A14

Port of counter rotation cylinder designed to meet all Power Steering strength and performance requirements. This cylinder is the most robust design in the market. Includes all hardware to mount this cylinder including the strongest bolts to attach to the engine.

Verado 135-200 - both Power Steering or Hydraulic. Multiple Engines V6/1.5 Opti Max Hydraulic - 1.5L Opti needs to order arm 898082A03 to provide clearance 75-115 4 stroke engines Multiple OptiMax engines - P/S 150 4 Stroke engines.

CYLINDER - BIG TILLER



898349A15

Cylinder designed to meet all Power Steering strength and performance requirements. This cylinder is the most robust design in the market. Includes all hardware to mount this cylinder including the strongest bolts to attach to the engine.

Big Tiller Cylinder - 75-115 4 Stroke, 75-115 1.5L Opti, 135-250 2.5L/3.0L Opti and 135-200 4 Cylinder Verado

CYLINDER- POWER STEERING - BIG TILLER



8M0058944

This cylinder was released with a special bent arm that provides more clearance and is longer than the others. It is unique to the Big Tiller Power Steering. Used in complete Kit 8M0061721. 150 - 4S

150 HP 4 Stroke Big Tiller

POWER STEERING CYLINDER



896500A01

Used to add a cylinder to a counter rotation engine for multiple engine installations. Also used with liquid tie bar 893396A01 to add a cylinder to operate engines mounted more than 34 in. apart

2005 and newer Verado 200-300 L6 and 350 SCI

CYLINDER - SHORTER STROKE



8M0072601

This cylinder has a shorter stroke than the normal production cylinders. It is used for installations where engines are mounted inside the normal 26 inch distance. This cylinder reduces the chances of the engines hitting with these tight mounting options

Verado 6 Cylinder Power Steering applications for mounting engines closer than the normal tie bar 26 inch distance.

POWER STEERING MODULE



8M0080199

Power Steering pump and motor with 4 ft leads. Hoses sold separately (32-892438A __, lengths from 2 ft to 8 ft (one foot increments) and 10 ft to 24 ft (two foot increments). Also requires 84-893371T __ (comes in 10, 20, and 30 ft lengths) to connect power module to engine. 50 Amp fuse used. When using this pump in multiple engine installations, you will need to order 898289T77, T78 or T79.

Multiple Engine 150 4 strokes and Optimax (No Single engines), Verado 135-200 4 cylinder, 200-300 Verado 6 cylinder, 350 SCI

POWER STEERING MODULE

8M0080200

Power Steering pump and motor with 12 ft leads. Hoses sold separately (32-892438A __, lengths from 2 ft to 8 ft (one foot increments) and 10 ft to 24 ft (two foot increments). Also requires 84-893371T __ (comes in 10, 20, and 30 ft lengths) to connect power module to engine. 50 Amp fuse used. When using this pump in multiple engine installations, you will need to order 898289T77, T78 or T79.

Multiple Engine 150 4 strokes and Optimax (No Single engines), Verado 135-200 4 cylinder, 200-300 Verado 6 cylinder, 350 SCI

POWER STEERING MODULE

8M0080201

Power Steering pump and motor with 24 ft leads. Hoses sold separately (32-892438A__, lengths from 2 ft to 8 ft (one foot increments) and 10 ft to 24 ft (two foot increments)). Also requires 84-893371T__ (comes in 10, 20, and 30 ft lengths) to connect power module to engine. 50 Amp fuse used. When using this pump in multiple engine installations, you will need to order 898289T77, T78 or T79.

Multiple Engine 150 4 strokes and Optimax (No Single engines), Verado 135-200 4 cylinder, 200-300 Verado 6 cylinder, 350 SC1

FUSE ASSEMBLY



88- 79023A93

90 amp with 13/32 in. (10 mm) diameter mounting hole
Used on Verado power steering as well as various MerCruiser starter applications.

FUSE 50 AMP



88- 79023A94

50 Amp fuse used with Power Steering System. APS to Battery
Power Steering System

FUSE COVER ASY



879346T24

Used with Fuse/Harness asy for Power Steering Systems
Power Steering Systems

FUSE/HARNESS ASSEMBLY



84-898289T77

New 3 FT fuse /harness asy will be used with the new 50 amp Power Steering circuit. It will connect from the APS module to the battery. Used with Power Steering Pumps 892440A17,A18 and A19

Used on all Power Steering installations

84-898289T78

New 5 FT fuse /harness asy will be used with the new 50 amp Power Steering circuit. It will connect from the APS module to the battery. Used with Power Steering Pumps 892440A17,A18 and A19

Used on all Power Steering installations

FUSE/HARNESS ASSEMBLY



84-898289T79

New 10 FT fuse /harness asy will be used with the new 50 amp Power Steering circuit. It will connect from the APS module to the battery. Used with Power Steering Pumps 892440A17,A18 and A19

Used on all Power Steering installations

POWER STEERING KIT



861659A04

Uses the Verado style Power Steering Module & Helm in conjunction with the MCM CHS cylinder.

Fits Alpha and Bravo transoms for engines without power steering pumps.

POWER STEERING HOSE- DAMPENER



32-897643A01

Hose used to reduce noise of the power steering system
Multiple Engine 150 4 strokes and Optimax (No Single engines) , Verado 135-200 4 cylinder, 200-300 Verado 6 cylinder, 350 SCI

SYNTHETIC POWER STEERING FLUID SAE 0W-30



92-858076K01

Recommended for electric power steering systems such as Verado and Axis.
Recommended for transmission and steering and actuator systems for Zeus drives
Priced individually, sold @ multiples of 12

236 ml (8 fl oz) plastic bottle
Mercury Branded

SYNTHETIC POWER STEERING FLUID SAE 0W-30



92-858077K01

Recommended for electric power steering systems such as Verado, JPO and Axis Gen II. Recommended for transmission and steering and actuator systems for Zeus drives

Priced individually, sold @ multiples of 6
946 ml (32 fl oz) plastic bottle
Mercury Branded

DUAL ENGINE ADAPTER-P/S "Y" HARNESS



84-892868T01

Used to connect two engines and two signal harnesses together to run both engine from one power module. "Y" harness

Verado Engines 200-300 HP and 350 SCI - Optional on 135-200 HP

TRIPLE ENGINE ADAPTER- P/S "Y" HARNESS



84-892868T02

Used to connect three engines and three signal harnesses together to run three engine from one power module. Each engine requires a signal harness hooked up to the Power Module.

2005 Verado Engines 200-300 HP and 350 SCI - Optional on 135-200 4 cylinder Verado

QUAD ENGINE ADAPTER- P/S "Y" HARNESS



84-892868T03

Used to connect four engines and four signal harnesses together to run Quad engines from one power module. Each engine requires a signal harness hooked up to the Power Module.

2006 Verado Engines 200-300 HP and 350 SCI - Optional on 135-200 4 cylinder verado

HARNES- POWER STEERING - SIGNAL



84-893371T10

Connects the power steering module to the engine to allow the engine and power steering to work together. 10 ft length- Multiple engine installations require one harness per engine

Verado Engines 200-300 HP and 350 SCI - Optional on 135-200 HP

84-893371T20

Connects the power steering module to the engine to allow the engine and power steering to work together. 20 ft length- Multiple engine installations require one harness per engine

Verado Engines 200-300 HP and 350 SCI - Optional on 135-200 HP

84-893371T30

Connects the power steering module to the engine to allow the engine and power steering to work together. 30 ft length- Multiple engine installations require one harness per engine

Verado Engines 200-300 HP and 350 SCI - Optional on 135-200 HP

AUTOMATIC POWER SWITCH ASSEMBLY



87-895091K03

Used with multiple engine/ battery installations when a Power Steering Pump is required. Allows the Power Steering Pump to run off port or starboard batteries. Maximum of three batteries can be used.

Verado Engines 200-300 HP and 350 SCC - Optional on 135-200 HP

ELECTRICAL ISOLATOR KIT- DUAL OPTI



8M0073037

Used to add Power steering option to Dual OptiMax engines
Dual OptiMax Engines

ELECTRICAL ISOLATOR KIT- TRIPLE OPTI



8M0073038

Used to add Power steering option to Triple OptiMax engines
Triple OptiMax Engines

POWER STEERING PRIMER MODULE



91-895040K01

Used to prep the Power Steering system. Module allows pump to be run without starting engine. Allows bleeding and testing of power Steering system out of the water.

Verado Engines 200-300 HP- Optional on 135-200 HP

HOSE KIT- P/S AND MERCURY HYDRAULIC -CYL/HELM

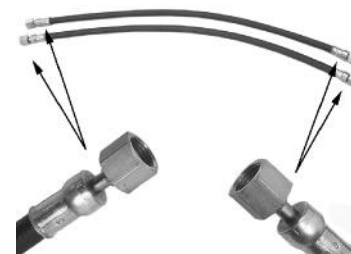

32-8M0046914

Kit includes two hoses of same length (2 ft) to connect the Helm to the Cylinder on the engine.

Verado Engines 200-300 HP- 135-200 HP (Power Steering and Mercury Hydraulic Steering) MCM Power Steering (879273A01/A02) 350 SCI
Mercury Branded

32-8M0046915

Kit includes two hoses of same length (3 ft) to connect the Helm to the Cylinder on the engine.

Verado Engines 200-300 HP- 135-200 HP (Power Steering and Mercury Hydraulic Steering) MCM Power Steering (879273A01/A02) 350 SCI

32-8M0046916

Kit includes two hoses of same length (4 ft) to connect the Helm to the Cylinder on the engine.

Verado Engines 200-300 HP- 135-200 HP (Power Steering and Mercury Hydraulic Steering) MCM Power Steering (879273A01/A02) 350 SCI

32-8M0046917

Kit includes two hoses of same length (5 ft) to connect the Helm to the Cylinder on the engine.

Verado Engines 200-300 HP- 135-200 HP (Power Steering and Mercury Hydraulic Steering) MCM Power Steering (879273A01/A02) 350 SCI

32-892438K16

Kit includes two hoses of same length (16 ft) to connect the Power Module to the Helm. (Power Steering)
Verado Engines 200-350 HP- 135-200 HP (Power Steering and Mercury Hydraulic Steering)

32-892438K18

Kit includes two hoses of same length (18 ft) to connect the Power Module to the Helm. (Power Steering)
Verado Engines 200-350 HP- 135-200 HP (Power Steering and Mercury Hydraulic Steering)

32-892438K20

Kit includes two hoses of same length (20 ft) to connect the Power Module to the Helm.. (Power Steering)
Verado Engines 200-350 HP- 135-200 HP (Power Steering and Mercury Hydraulic Steering)

32-892438K22

Kit includes two hoses of same length (22 ft) to connect the Power Module to the Helm. (Power Steering)
Verado Engines 200-350 HP- 135-200 HP (Power Steering and Mercury Hydraulic Steering)

32-892438K24

Kit includes two hoses of same length (24 ft) to connect the Power Module to the Helm. (Power Steering)
Verado Engines 200-350 HP- 135-200 HP (Power Steering and Mercury Hydraulic Steering)

HOSE- PRESSURE- DUAL STATION

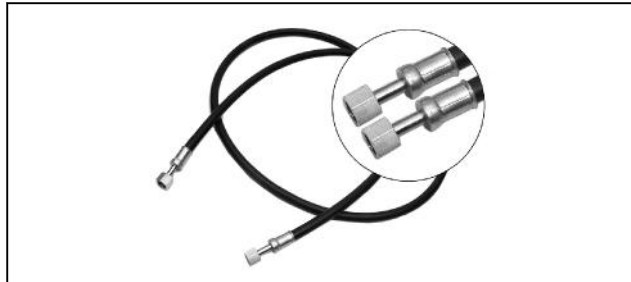

32-892825008

Used to connect dual station/ Helm together (8 ft) Power Steering
Verado Engines - 135 to 300 HP Power Steering Can also be used for MCM PS System

32-892825010

Used to connect dual station/ Helm together (10 ft) Power Steering
Verado Engines - 135 to 300 HP Power Steering Can also be used for MCM PS System

32-892825012

Used to connect dual station/ Helm together (12 ft) Power Steering
Verado Engines - 135 to 300 HP Power Steering Can also be used for MCM PS System

32-892825014

Used to connect dual station/ Helm together (14 ft) Power Steering
Verado Engines - 135 to 300 HP Power Steering Can also be used for MCM PS System

32-892825016

Used to connect dual station/ Helm together (16 ft) Power Steering
Verado Engines - 135 to 300 HP Power Steering Can also be used for MCM PS System

32-892825018

Used to connect dual station/ Helm together (18 ft) Power Steering
Verado Engines - 135 to 300 HP Power Steering Can also be used for MCM PS System

32-892825020

Used to connect dual station/ Helm together (20 ft) Power Steering
Verado Engines - 135 to 300 HP Power Steering Can also be used for MCM PS System

32-892825022

Used to connect dual station/ Helm together (22 ft) Power Steering
Verado Engines - 135 to 300 HP Power Steering Can also be used for MCM PS System

32-892825024

Used to connect dual station/ Helm together (24 ft) Power Steering
Verado Engines - 135 to 300 HP Power Steering Can also be used for MCM PS System

32-892825026

Used to connect dual station/ Helm together (26 ft) Power Steering
Verado Engines - 135 to 300 HP Power Steering Can also be used for MCM PS System

POWER STEERING HOSE- DAMPENER



32-897643A01

Hose used to reduce noise of the power steering system
Multiple Engine 150 4 strokes and Optimax (No Single engines) , Verado 135-200 4 cylinder, 200-300 Verado 6 cylinder, 350 SCI

FITTING - BULKHEAD 3/4 IN. MALE TO MALE



22-892517

Fitting - Bulkhead 3/4 in. Male To Male.
Used to install a bulkhead installation 0 in. to 3/4 in Maximum wall thickness grip length- Power Steering.

FITTING- BULKHEAD 3 IN. MALE TO MALE



22-892518

Fitting- Bulkhead 3 in. - Male To Male
Power Steering Fittings.
Used to install bulkhead installations 3/4 in. to 3 in. maximum wall thickness grip length.

STRAIGHT FITTING 9/16 IN.



22-892519

Fitting- Straight 9/16 in. to Cylinder - 6 to 4. Power Steering fittings.

Allows straight cylinder hose connections at Outboard Steering cylinder vs 90 degree (replaces 889552)

TEE FITTING MALE 9/16 IN.



22-892520

Tee Fitting Male 9/16 in. Power Steering Fitting- Allows Tee connection of the cylinder hose ends

Verado Engines - 135 to 300 HP Power Steering

TEE FITTING FEMALE 9/16 IN.



22-892521

Tee Fitting Female 9/16 in. Power Steering Fitting- Allows "T" connection of 2 cylinder hoses ends with cylinder of helm fittings

Verado Engines - 135 to 300 HP Power Steering

CAP MALE 9/16 IN.



22-892522

Cap Brass 9/16 in. Male. Power Steering Fitting- allows you to cap cylinder hoses for service

CAP MALE 11/16 IN.



22-892523

Cap Brass 11/16 in. Male. Power Steering Fitting- allows you to cap pressure hoses for service

CAP FEMALE 9/16 IN.



22-892524

Cap Brass 9/16 in. Female. Power Steering Fittings- allows you to cap cylinder:helm (right and left) fittings for service

Verado Engines - 135 to 300 HP Power Steering

CAP BRASS FEMALE 11/16 IN.



22-892525

Cap Brass Female 11/16 in. Power Steering Fittings- Allows you to cap helm for service

UNION FITTING MALE TO MALE 9/16 IN.



22-892526

Union Fitting Male to Male 9/16 in. Power Steering Fittings-- For connecting 2 cylinder hoses end to end

UNION FITTING MALE TO MALE 11/16 IN.



22-892527

Union Fitting Male to Male 11/16 in. Power Steering Fittings- to connect 2 pressure hoses end to end

ELBOW FITTING FEMALE TO MALE 9/16 IN.



22-892528

Elbow Fitting Female to Male 9/16 in.. Power Steering Fittings to allow 90 degree connection at helm (R&L port)
Verado Engines - 135 to 300 HP Power Steering

FITTING KIT BULKHEAD



64-8M0088973

Improved bulkhead fitting kit with chrome housing for multiple hose installations. Multiple Hose Installations for Compression style hoses.

ELBOW- FEMALE TO MALE



22-897726

Female to Male .6875 Inch (11/16)
Power Steering Fittings- To allow 90 degree connection at helm (R&L port)
Power Steering Fittings

POWER STEERING HOSE KIS-JOYSTICK PILOTING

JOYSTICK PILOTING STEERING HOSES

Image not Available.

32-8M0078210

Kit includes two hoses of the same length (10 ft) for use on Joystick Piloting. The hoses will route from the pump to the bulk head fitting.
Can be used on Verado 250-350 HP and 400R Joystick installations.

JOYSTICK PILOTING HOSES

32-8M0078211

Kit includes two hoses of the same length (12 ft) for use on Joystick Piloting. The hoses will route from the pump to the bulk head fitting.
Can be used on Verado 250-350 HP and 400R Joystick installations.

32-8M0078212

Kit includes two hoses of the same length (14 ft) for use on Joystick Piloting. The hoses will route from the pump to the bulk head fitting.
Can be used on Verado 250-350 HP and 400R Joystick installations.

32-8M0078213

Kit includes two hoses of the same length (16 ft) for use on Joystick Piloting. The hoses will route from the pump to the bulk head fitting.
Can be used on Verado 250-350 HP and 400R Joystick installations.

32-8M0078214

Kit includes two hoses of the same length (18 ft) for use on Joystick Piloting. The hoses will route from the pump to the bulk head fitting.
Can be used on Verado 250-350 HP and 400R Joystick installations.

32-8M0078215

Kit includes two hoses of the same length (20 ft) for use on Joystick Piloting. The hoses will route from the pump to the bulk head fitting.
Can be used on Verado 250-350 HP and 400R Joystick installations.

32-8M0078216

Kit includes two hoses of the same length (22 ft) for use on Joystick Piloting. The hoses will route from the pump to the bulk head fitting.
Can be used on Verado 250-350 HP and 400R Joystick installations.

32-8M0078217

Kit includes two hoses of the same length (24 ft) for use on Joystick Piloting. The hoses will route from the pump to the bulk head fitting.
Can be used on Verado 250-350 HP and 400R Joystick installations.

32-8M0032520

Kit includes two hoses of same length (26 ft) for use on Joystick Piloting. The hoses will route from the pump to the bulk head fitting.
Can be used on Verado 250-350 HP and 400R Joystick installations.

32-8M0032530

Kit includes two hoses of the same length (28 ft) for use on Joystick Piloting. The hoses will route from the pump to the bulk head fitting.
Can be used on Verado 250-350 HP and 400R Joystick installations.

32-8M0032547

Kit includes two hoses of the same length (30 ft) for use on Joystick Piloting. The hoses will route from the pump to the bulk head fitting.
Can be used on Verado 250-350 HP and 400R Joystick installations.

32-8M0032630

Kit includes two hoses of the same length (32 ft) for use on Joystick Piloting. The hoses will route from the pump to the bulk head fitting.
Can be used on Verado 250-350 HP and 400R Joystick installations.

TIE BAR KITS

HEAVY DUTY TIE BAR KIT- DUAL



8M0096314

Heavy Duty 26 inch Tie Bar allows two engines to be attached together +/- 1.25 inches.
Tie Bar has been engineered for higher horse power applications with improved retaining design.
26 +/- 1.25 inches
L6 Verado Gen 5 Engines

8M0096315

Heavy Duty 28 inch Tie Bar allows two engines to be attached together +/- 1.25 inches.
Tie Bar has been engineered for higher horse power applications with improved retaining design.
28 +/- 1.25 inches
L6 Verado Gen 5 Engines

8M0096316

Heavy Duty 30 inch Tie Bar allows two engines to be attached together +/- 1.25 inches.
Tie Bar has been engineered for higher horse power applications with improved retaining design.
30 +/- 1.25 inches
L6 Verado Gen 5 Engines

8M0096317

Heavy Duty 32 inch Tie Bar allows two engines to be attached together +/- 1.25 inches.
Tie Bar has been engineered for higher horse power applications with improved retaining design.
32 +/- 1.25 inches
L6 Verado Gen 5 Engines

8M0096319

Heavy Duty 34 inch Tie Bar allows two engines to be attached together +/- 1.25 inches.
Tie Bar has been engineered for higher horse power applications with improved retaining design.
34 +/- 1.25 inches
L6 Verado Gen 5 Engines

8M0097267

Heavy Duty 36 inch Tie Bar allows two engines to be attached together +/- 1.25 inches.
Tie Bar has been engineered for higher horse power applications with improved retaining design.
36 +/- 1.25 inches
L6 Verado Gen 5 Engines

HEAVY DUTY TIE BAR ADD AN ENGINE KIT



8M0096320

Add An Engine 26 inch Tie Bar allows triple and quad engines to be attached together +/- 1.25 inches.
Tie Bar has been engineered for higher horse power applications with improved heavy duty design.
26 +/- 1.25 inches
L6 Verado Gen 5 Engines

8M0096321

Add An Engine 28 inch Tie Bar allows triple and quad engines to be attached together +/- 1.25 inches.
Tie Bar has been engineered for higher horse power applications with improved heavy duty design.
28 +/- 1.25 inches
L6 Verado Gen 5 Engines

8M0096322

Add An Engine 30 inch Tie Bar allows triple and quad engines to be attached together +/- 1.25 inches.
Tie Bar has been engineered for higher horse power applications with improved heavy duty design.
30 +/- 1.25 inches
L6 Verado Gen 5 Engines

8M0096323

Add An Engine 32 inch Tie Bar allows triple and quad engines to be attached together +/- 1.25 inches.
Tie Bar has been engineered for higher horse power applications with improved heavy duty design.
32 +/- 1.25 inches
L6 Verado Gen 5 Engines

8M0096324

Add An Engine 34 inch Tie Bar allows triple and quad engines to be attached together +/- 1.25 inches.
Tie Bar has been engineered for higher horse power applications with improved heavy duty design.
34 +/- 1.25 inches
L6 Verado Gen 5 Engines

8M0097268

Add An Engine 36 inch Tie Bar allows triple and quad engines to be attached together +/- 1.25 inches.
Tie Bar has been engineered for higher horse power applications with improved heavy duty design.
36 +/- 1.25 inches
L6 Verado Gen 5 Engines

TIE BAR KIT- DUAL



8M0088751

Allows two engines to be attached together 26" to 28 "
New Tie Bar has added plating for improved protection and new retaining design
Now comes in 2 inch increments
Verado Engines 200-300 HP and 350 SCI (5 inch maximum vertical offset between engines)

8M0088752

Allows two engines to be attached together 28" to 30"
New Tie Bar has added plating for improved protection and new retaining design
Now comes in 2 inch increments
Verado Engines 200-300 HP and 350 SCl (5 inch maximum vertical offset between engines)

8M0088753

Allows two engines to be attached together 30" to 32"
New Tie Bar has added plating for improved protection and new retaining design
Now comes in 2 inch increments
Verado Engines 200-300 HP and 350 SCl (5 inch maximum vertical offset between engines)

8M0088754

Allows two engines to be attached together 32" to 34"
New Tie Bar has added plating for improved protection and new retaining design
Now comes in 2 inch increments
Verado Engines 200-300 HP and 350 SCl (5 inch maximum vertical offset between engines)

8M0088755

Allows two engines to be attached together 34" to 36"
New Tie Bar has added plating for improved protection and new retaining design
Now comes in 2 inch increments
Verado Engines 200-300 HP and 350 SCl (5 inch maximum vertical offset between engines)

TIE BAR- ADD-AN-ENGINE KIT



8M0088756

Allows the attachment of additional engines. Must order Dual engine kit plus one additional kit for each engine. (26 in. to 28 in.)
New Tie Bar has added plating for improved protection and new retaining design
Now comes in 2 inch increments
Verado Engines 200-300 HP and 350 SCl (5 inch maximum vertical offset between engines)

8M0088757

Allows the attachment of additional engines. Must order Dual engine kit plus one additional kit for each engine. (28 in. to 30 in.)
New Tie Bar has added plating for improved protection and new retaining design
Now comes in 2 inch increments
Verado Engines 200-300 HP and 350 SCl (5 inch maximum vertical offset between engines)

8M0088758

Allows the attachment of additional engines. Must order Dual engine kit plus one additional kit for each engine. (30 in. to 32 in.)
New Tie Bar has added plating for improved protection and new retaining design
Now comes in 2 inch increments
Verado Engines 200-300 HP and 350 SCl (5 inch maximum vertical offset between engines)

899160A02

Allows the attachment of additional engines. Must order Dual engine kit plus one additional kit for each engine. (32" to 34")
New Tie Bar has added plating for improved protection and new retaining design
Now comes in 2 inch increments
Verado Engines 200-300 HP and 350 SCl (5 inch maximum vertical offset between engines)

8M0088761

Allows the attachment of additional engines. Must order Dual engine kit plus one additional kit for each engine. (34 in. to 36 in.)
New Tie Bar has added plating for improved protection and new retaining design
Now comes in 2 inch increments
Verado Engines 200-300 HP and 350 SCl (5 inch maximum vertical offset between engines)

TIE BAR- SINGLE CYLINDER DUAL ENGINE



64-8M0063473

This tie bar can be used on a dual installation with just one cylinder. 26 inch length
75-115 HP EFI 4 Stroke OB (s/n 1B366823 & above), 150 4 Stroke, 135-200 4 cylinder Verado and Opti Max . Use only with Mercury cylinders for dual engine applications

64-8M0063474

This tie bar can be used on a dual installation with just one cylinder. 28 inch length
75-115 HP EFI 4 Stroke OB (s/n 1B366823 & above), 150 4 Stroke, 135-200 4 cylinder Verado and Opti Max . Use only with Mercury cylinders for dual engine applications

64-8M0063475

This tie bar can be used on a dual installation with just one cylinder. 30 inch length
75-115 HP EFI 4 Stroke OB (s/n 1B366823 & above), 150 4 Stroke, 135-200 4 cylinder Verado and Opti Max . Use only with Mercury cylinders for dual engine applications

64-8M0063476

This tie bar can be used on a dual installation with just one cylinder. 32 inch length
75-115 HP EFI 4 Stroke OB (s/n 1B366823 & above), 150 4 Stroke, 135-200 4 cylinder Verado and Opti Max . Use only with Mercury cylinders for dual engine applications

64-8M0063477

This tie bar can be used on a dual installation with just one cylinder. 34 inch length
75-115 HP EFI 4 Stroke OB (s/n 1B366823 and above), 150 4 Stroke, 135-200 4 cylinder Verado and Opti Max . Use only with Mercury cylinders for dual engine applications

TIE BARS - DUAL ENGINES



64-892789Q22

26 Inches long
Outboard centerline spacing of 66.0 cm (26 in.)
For use with the 75-115 hp EFI FourStroke outboard (s/n 1B366823 & above) and the 135-200 Verado- V6 OptiMax- Up to 600 HP dual Install with one Counter Rotation Engine. Also used on multiple 150 4 strokes

64-892789Q23

28 Inches long
Outboard centerline spacing of 71.1 cm (28 in.)
For use with the 75-115 hp EFI FourStroke outboard (s/n 1B366823 & above) and the 135-200 Verado- V6 OptiMax- Up to 600 HP dual Install with one Counter Rotation Engine. Also used on multiple 150 4 strokes

64-892789Q25

30 Inches long
Outboard centerline spacing of 76.2 cm (30 in.)
For use with the 75-115 hp EFI FourStroke outboard (s/n 1B366823 & above) and the 135-200 Verado- V6 OptiMax- Up to 600 HP dual Install with one Counter Rotation Engine. Also used on multiple 150 4 strokes

STEERING

64-892789Q26

32 Inches long
 Outboard centerline spacing of 81.3 cm (32 in.)
 For use with the 75-115 hp EFI FourStroke outboard (s/n 1B366823 & above) and the 135-200 Verado- V6 OptiMax- Up to 600 HP dual Install with one Counter Rotation Engine. Also used on multiple 150 4 strokes

64-892789Q27

34 Inches long
 Outboard centerline spacing of 86.4 cm (34 in.)
 For use with the 75-115 hp EFI FourStroke outboard (s/n 1B366823 & above) and the 135-200 Verado- V6 OptiMax- Up to 600 HP dual Install with one Counter Rotation Engine. Also used on multiple 150 4 strokes

64-892789Q24

36 Inches long
 Outboard centerline spacing of 91.5 cm (36 in.)
 For use with the 75-115 hp EFI FourStroke outboard (s/n 1B366823 & above) and the 135-200 Verado- V6 OptiMax- Up to 600 HP dual Install with one Counter Rotation Engine. Also used on multiple 150 4 strokes

TIE BARS - TRIPLE ENGINES

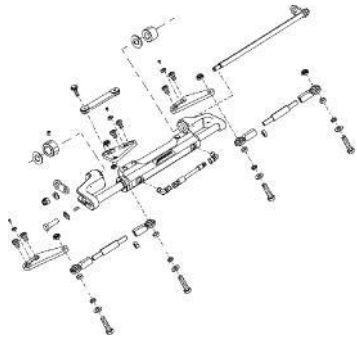

892789Q32

26 Inches long
 Outboard centerline spacing of 66.0 cm (26 in.)
 OptiMax Multiple Engines
 135-200 Verado L4 Also used on multiple 150 4 strokes

892789Q33

28 Inches long
 Outboard centerline spacing of 71.1 cm (28 in.)
 OptiMax Multiple Engines
 135-200 Verado L4 Also used on multiple 150 4 strokes

892789Q34

30 Inches long
 Outboard centerline spacing of 71.1 cm (28 in.)
 OptiMax Multiple Engines
 135-200 Verado L4 Also used on multiple 150 4 strokes

VERADO KICKER ELECTRICAL KIT



8M0098553

Battery isolated system that allows you to run your kicker engine and use the Power Steering system without you primary engine running. This system allows you to connect to a deep cell battery (not your starter battery) and the system will provide normal power steering from the wheel. The system will alert you when your auxiliary battery is below 9.5 volts. This signal means that you must start your primary engine to change the battery system. This kit will save the starting battery for primary starting use only. Gen 5 Verado application only
 Verado Power Steering systems with a kicker engine 200-300 Verado 2005 and newer

LIQUID TIE BAR KIT



893396A02

Sequence valve for use with dual engines mounted more than 34 " apart. With additional steering cylinder with wide dual engines , steering cylinders are connected in series . Valve allows for alignment / re-alignment. Add 896500a01 additional cylinder on counter rotation engines. (Verado 200-350 HP)
 2005 and newer Verado Engines 135-350 HP, and can also be used with the 75-115 EFI FourStroke outboard (s/n 1B366823 & above).

BRACKET- TIE BAR (WITH BOSSES)



892367T03

Bracket that allows you to install the magnet on the Rudder Feedback Kit (898399K01).
 Bracket with bosses needed to mount the magnet
 Verado 200-300 HP engines.

TIE BAR KIT - PORT MOUNTED KICKER



898370A03

Tie bar for Manual Hydraulic Steering System to attach primary engine to kicker engine. Engine will be mounted on the Port side of the primary engine
 Verado 135-200 HP as well as Mercury's bolt-on steering system for Opti max and 75-115 4 strokes

TIE BAR KIT - STARBOARD MOUNTED KICKER



898966A02

Tie bar for Manual Hydraulic Steering System to attach primary engine to kicker engine. Engine will be mounted on the Starboard side of the primary engine Verado 135-200 HP as well as Mercury's bolt-on steering system for Opti max and 75-115 4 strokes

DRIVE BRACKET ONLY

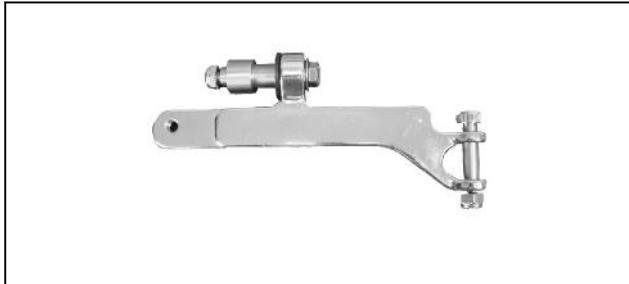

67-892763A15

Heavy duty stainless steel bracket. Bracket used on Panther Model 55-2700 Panther Model 55-2750

BRACKET-KICKER ENGINE ATTACHMENT



892822A02

Unique bracket used to hook up a kicker engine with Verado. Special bracket is attached to Verado engine to allow attachments. 2005 Verado Engines 200-300 HP

KICKER ENGINE BRACKET

8M0097850

Bracket is used to mount a kicker engine with a Verado engine. Bracket is used on Gen 5 Verado engines

TROLLING MOTOR TIE BAR KIT WITHOUT DRIVE UNIT



67-892763A24

Heavy duty auxiliary steering kit connects an auxiliary trolling motor to your main motor. It is 1/2 inch thick. Ideal for large Walleye/ Great Lakes boats with rough water running conditions

Panther Model 55-2700

TROLLING MOTOR TIE BAR KIT

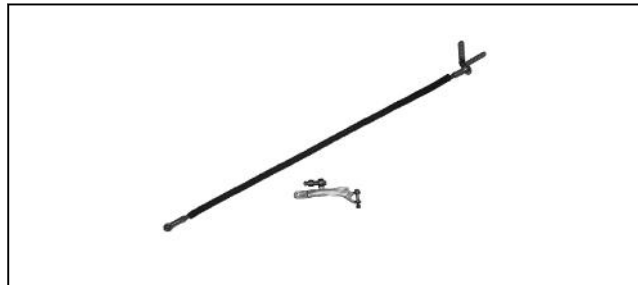

67-892763A14

Heavy duty auxiliary steering kit connects an auxiliary trolling motor to your main motor. It is 1/2 inch thick. Drive bracket is 100% stainless steel. Ideal for large Walleye/ Great Lakes boats with rough water running conditions

Panther Model 55-2700

VERADO KICKER ELECTRICAL KIT



897478K01

Battery isolated system that allows you to run your kicker engine and use the Power Steering system without your primary engine running. This system allows you to connect to a deep cell battery (not your starter battery) and the system will provide normal power steering from the wheel. The system will alert you when your auxiliary battery is below 9.5 volts. This signal means that you must start your primary engine to change the battery system. This kit will save the starting battery for primary starting use only. Gen 4 Verado and older application only.

Verado Power Steering systems with a kicker engine 200-300 Verado 2005 and newer

STEERING

VERADO KICKER ELECTRICAL KIT



897478K02

Battery isolated system that allows you to run your kicker engine and use the Power Steering system without your primary engine running. This system allows you to connect to a deep cell battery (not your starter battery) and the system will provide normal power steering from the wheel. The system will alert you when your auxiliary battery is below 9.5 volts. This signal means that you must start your primary engine to change the battery system. This kit will save the starting battery for primary starting use only.

Verado Power Steering systems with a kicker engine 135-200 Verado

HYDRAULIC STEERING - BASIC AND HEAVY DUTY SYSTEMS

Both the Basic and the Heavy Duty Hydraulic Systems in this section will use the hoses listed. (8M0053474 to 8M0053492) Note that the Basic is for single engines only - 150 HP and below. The Heavy Duty systems are for single engines above 150 HP as well as multiple engines. Fittings are listed in this section that can be installed to the compression style connections.

CYLINDER - HYDRAULIC - STANDARD



8M0054993

This Basic hydraulic cylinder has the same robust performance design requirement as our heavy duty cylinder. It is qualified to the same 300,000 cycle as our other steering systems, has high strength fasteners, stainless steel arm, heavy duty triple seal cartridges for enhanced durability and longevity high quality fittings using swaged compression style hose connections.

All Single Outboard - 150 HP and below
(1.5L Opti engine requires the special arm - cylinder 8M0056619)

CYLINDER - HYDRAULIC - STANDARD



8M0056619

This Basic hydraulic cylinder has the same robust performance design requirement as our heavy duty cylinder. It is qualified to the same 300,000 cycle as our other steering systems, has high strength fasteners, stainless steel arm, with a special bend for clearance, heavy duty triple seal cartridges for enhanced durability and longevity. High quality fittings using swaged compression style hose connections.

Mercury OB - 1.5L OptiMax

HYDRAULIC HELM - BASIC SYSTEM



8M0050098

This hydraulic helm is a std 20 CC / 1.2 Cu Inch helm with compression style fittings. It is used with the 8M0054993 Basic cylinder. The shaft is anodized steel with a composite tank. The pressure relief is 1000 PSI for high torque applications for improved performance. (5.2 Lock to lock wheel turns). Single engine 75-150 HP (includes new 150 HP 4 Stroke)

HYDRAULIC HELM - BASIC SYSTEM



8M0050099

This hydraulic helm is a Tilt 20 CC / 1.2 Cu Inch helm with compression style fittings. It is used with the 8M0054993 Basic cylinder. The shaft is anodized steel with a composite tank. The pressure relief is 1000 PSI for high torque applications for improved performance. (5.2 Lock to lock wheel turns). Single engine 75-150 HP OB (Includes new 150 HP 4 stroke)

HYDRAULIC HELM AND CYLINDER- SMALL- STD W-O HOSES



8M0077699

This kit includes a small cylinder and a new 1.4 Cubic Inch Standard Helm. They do not come with hoses but you will need to order Compression Style fitting hoses 8M0053474 thru 8M0053491 hose kits (1000 PSI relief)

Used on any brand Single Engine Outboard 150 HP and below

HYDRAULIC HELM AND CYLINDER- SMALL- TILT W-O HOSES



8M007701

This kit includes a small cylinder and a new 1.4 Cubic Inch Tilt Helm. They do not come with hoses but you will need to order Compression Style fitting hoses 8M0053474 thru 8M0053491 hose kits (1000 PSI relief)

Used on any brand Single Engine Outboard 150 HP and below

HYDRAULIC HELM AND CYLINDER- LARGE- STD W-O HOSES



8M007703

This kit includes a large cylinder and a new 1.4 Cubic Inch Standard Helm. They do not come with hoses but you will need to order Compression Style fitting hoses 8M0053474 thru 8M0053491 hose kits (1000 PSI relief)

Used on any brand Single Engine Outboard 300 HP and below (Verado 6 cylinder engines excluded)

HYDRAULIC HELM AND CYLINDER- TILT - STD W-O HOSES



8M007705

This kit includes a large cylinder and a new 1.4 Cubic Inch Tilt Helm. They do not come with hoses but you will need to order Compression Style fitting hoses 8M0053474 thru 8M0053491 hose kits (1000 PSI relief)

Used on any brand Single Engine Outboard 300 HP and below (Verado 6 cylinder engines excluded)

CYLINDER WITH COMPRESSION STYLE FITTINGS



8M0050097

Heavy Duty Hydraulic standard cylinder that uses compression hoses 8M0053474 - 8M005053491. This cylinder is tested to Mercury's rigid standards that include higher loads and cycle testing to 300,000 cycles. It includes machined, high strength fasteners, electro polished SS arm, and heavy duty triple seal cartridges for enhanced durability and longevity

135-300 HP OPTI Max Outboards and 4 Cylinder Verado (Hydraulic only) Use on single, dual and triple installations

CYLINDER WITH COMPRESSION STYLE FITTINGS- PORT



8M0056145

Heavy Duty Hydraulic cylinder counter rotation that uses compression hoses 8M0053474 - 8M005053491. This cylinder is tested to Mercury's rigid standards that include higher loads and cycle testing to 300,000 cycles. It includes machined, high strength fasteners, electro polished SS arm, and heavy duty triple seal cartridges for enhanced durability and longevity

135-300 HP OPTI Max Outboards and 4 Cylinder Verado (Hydraulic only) Use on dual and triple installations (Counter rotation)

HYDRAULIC HELM PUMP - COMPRESSION STYLE FITTINGS



8M0056139

Front Mount Standard helm - 1.5 cu in (25 CC.) displacement. Approximately 5 turns lock to lock on singles (Use Compression style fittings and hoses) and 8 on dual cylinders

Compact design

Built-in valve for positive rudder lock

Integral relief valve for over pressure protection- 1500 PSI

Use with cylinder 8M0050097 and hoses 8M0053474 thru 8M0053492. Use on single or multiple OptiMax powered boats. Use on Verado 4 cylinder Hydraulic steering installation.

8M0056140

Front Mount Tilt helm - 1.5 cu in (25 CC.) displacement. Approximately 5 turns lock to lock on singles and 8 on dual cylinders
Compact design
Built-in valve for positive rudder lock
Integral relief valve for over pressure protection - 1500 PSI (Use Compression style fittings and hoses)

Use with cylinder 8M0050097 and hoses 8M0053474 thru 8M0053492. Use on single or multiple OptiMax powered boats. Use on Verado 4 cylinder Hydraulic steering installation.

8M0056141

Front Mount Standard helm - 2.0 cu in (33CC.) displacement. Approximately 4.7 turns lock to lock on singles and 7.3 on dual cylinders
Compact design
Built-in valve for positive rudder lock
Integral relief valve for over pressure protection - 1500 PSI (Use Compression style fittings and hoses)

Use with cylinder 8M0050097 and hoses 8M0053474 thru 8M0053492. Use on single or multiple OptiMax powered boats. Use on Verado 4 cylinder Hydraulic steering installation.

8M0056142

Front Mount Tilt helm - 2.0 cu in (33 CC.) displacement. Approximately 4.7 turns lock to lock on singles and 7.3 on dual cylinders
Compact design
Built-in valve for positive rudder lock
Integral relief valve for over pressure protection - 1500 PSI (Use Compression style fittings and hoses)

Use with cylinder 8M0050097 and hoses 8M0053474 thru 8M0053492. Use on single or multiple OptiMax powered boats. Use on Verado 4 cylinder Hydraulic steering installation.

HYDRAULIC HELM PUMP -Q/S



8M0056143

Front Mount 2.4 cu in (39 CC) displacement. Approximately 3 turns lock to lock on singles (Use Compression style fittings and hoses) and 6.5 on dual cylinders
Compact design
Built-in valve for positive rudder lock
Integral relief valve for over pressure protection

Hydraulic Steering for Verado 135 to 175-4 stroke engines
Also can be used on OptiMax with Mercury hydraulic cylinder and hoses. Also can be used on OptiMax with Mercury hydraulic cylinder and hoses. Also can be used on 75-115 4 stroke and 1.5L opti 75-115 HP
Use cylinder 8M0050097 for Std and 8M0056145 for counter for multiple engine installs. Hose series is 8M0053474 thru 8M0053492

HYDRAULIC HELM PUMP -Q/S-TILT



8M0056144

Front Mount 2.4 cu in (39 CC) displacement. Approximately 3 turns lock to lock on singles (Use Compression style fittings and hoses) and 6.5 on dual cylinders
Compact design
Tilt Range of 48 Deg and 5 locking positions
Built-in valve for positive rudder lock
Integral relief valve for over pressure protection

Hydraulic Steering for Verado 135 to 175-4 stroke engines
Also can be used on OptiMax with Mercury hydraulic cylinder and hoses. Also can be used on OptiMax with Mercury hydraulic cylinder and hoses. Also can be used on 75-115 4 stroke and 1.5L opti 75-115 HP
Use cylinder 8M0050097 for Std and 8M0056145 for counter for multiple engine installs. Hose series is 8M0053474 thru 8M0053492

HYDRAULIC STEERING KIT -Q/S



8M0073922

Quicksilver 1.5 cu in displacement Std Helm kit with Cylinder and Hoses. (14 ft) Approximately 5 turns lock to lock on a single engine
Hydraulic Steering - 75 HP engines and above (Use with Compression type hoses 8M0053473 thru 8M0053449)

8M0073923

Quicksilver 1.5 cu in displacement Std Helm kit with Cylinder and Hoses. (16 ft) Approximately 5 turns lock to lock on a single engine
Hydraulic Steering - 75 HP engines and above (Use with Compression type hoses 8M0053473 thru 8M0053449)

8M0073924

Quicksilver 1.5 cu in displacement Std Helm kit with Cylinder and Hoses. (18 ft) Approximately 5 turns lock to lock on a single engine
Hydraulic Steering - 75 HP engines and above (Use with Compression type hoses 8M0053473 thru 8M0053449)

8M0073925

Quicksilver 1.5 cu in displacement Std Helm kit with Cylinder and Hoses. (20 ft) Approximately 5 turns lock to lock on a single engine
Hydraulic Steering - 75 HP engines and above (Use with Compression type hoses 8M0053473 thru 8M0053449)

8M0073927

Quicksilver 1.5 cu in displacement Std Helm kit with Cylinder and Hoses. (22 ft) Approximately 5 turns lock to lock on a single engine
Hydraulic Steering - 75 HP engines and above (Use with Compression type hoses 8M0053473 thru 8M0053449)

8M0073928

Quicksilver 1.5 cu in displacement Std Helm kit with Cylinder and Hoses. (24 ft) Approximately 5 turns lock to lock on a single engine
Hydraulic Steering - 75 HP engines and above (Use with Compression type hoses 8M0053473 thru 8M0053449)

STEERING

NON VENTED CAP



19-898432

Required for dual station installations-

REMOTE FILL KIT FOR HYDRAULIC STEERING



64-889934A05

Remote fill adapter for rear mount and tilt mount Hydraulic pumps
Hydraulic Steering for Verado 135 to 200-4 stroke engines
Also can be used on OptiMax with Mercury hydraulic cylinder and hoses

HYDRAULIC STEERING ARM



898082A03

This arm attaches the cylinder to the engine for 1.5L OptiMax engines. Remove existing arm on 898349A01 cylinder and replace it with this arm for proper clearances

1.5L OptiMax engines

VENTED HELM CAP-VCAP



64-891667Q01

VCAP Vented helm cap for use on Q/S helms 891665Q02 and 891666Q01

X52- TILT MECHANISM



64-889934A04

X52 Tilt- Used with T81 FC, T83 FC helms

ADAPTER FOR POWER PURGE



64-889934A06

Adapter for the Power Puge system
Hydraulic Steering for Verado 135 to 200-4 stroke engines
Also can be used on OptiMax with Mercury hydraulic cylinder and hoses

TIE BAR- SINGLE CYLINDER DUAL ENGINE



64-8M0063473

This tie bar can be used on a dual installation with just one cylinder. 26 inch length
75-115 HP EFI 4 Stroke OB (s/n 1B366823 & above), 150 4 Stroke, 135-200 4 cylinder Verado and Opti Max . Use only with Mercury cylinders for dual engine applications

64-8M0063474

This tie bar can be used on a dual installation with just one cylinder. 28 inch length
75-115 HP EFI 4 Stroke OB (s/n 1B366823 & above), 150 4 Stroke, 135-200 4 cylinder Verado and Opti Max . Use only with Mercury cylinders for dual engine applications

64-8M0063475

This tie bar can be used on a dual installation with just one cylinder. 30 inch length
75-115 HP EFI 4 Stroke OB (s/n 1B366823 & above), 150 4 Stroke, 135-200 4 cylinder Verado and Opti Max . Use only with Mercury cylinders for dual engine applications

64-8M0063476

This tie bar can be used on a dual installation with just one cylinder. 32 inch length
75-115 HP EFI 4 Stroke OB (s/n 1B366823 & above), 150 4 Stroke, 135-200 4 cylinder Verado and Opti Max . Use only with Mercury cylinders for dual engine applications

64-8M0063477

This tie bar can be used on a dual installation with just one cylinder. 34 inch length
75-115 HP EFI 4 Stroke OB (s/n 1B366823 and above), 150 4 Stroke, 135-200 4 cylinder Verado and Opti Max . Use only with Mercury cylinders for dual engine applications

TIE BARS - DUAL ENGINES



64-892789Q22

26 Inches long
 Outboard centerline spacing of 66.0 cm (26 in.)
 For use with the 75-115 hp EFI FourStroke outboard (s/n 1B366823 & above) and the 135-200 Verado- V6 OptiMax- Up to 600 HP dual Install with one Counter Rotation Engine. Also used on multiple 150 4 strokes

64-892789Q23

28 Inches long
 Outboard centerline spacing of 71.1 cm (28 in.)
 For use with the 75-115 hp EFI FourStroke outboard (s/n 1B366823 & above) and the 135-200 Verado- V6 OptiMax- Up to 600 HP dual Install with one Counter Rotation Engine. Also used on multiple 150 4 strokes

64-892789Q25

30 Inches long
 Outboard centerline spacing of 76.2 cm (30 in.)
 For use with the 75-115 hp EFI FourStroke outboard (s/n 1B366823 & above) and the 135-200 Verado- V6 OptiMax- Up to 600 HP dual Install with one Counter Rotation Engine. Also used on multiple 150 4 strokes

64-892789Q26

32 Inches long
 Outboard centerline spacing of 81.3 cm (32 in.)
 For use with the 75-115 hp EFI FourStroke outboard (s/n 1B366823 & above) and the 135-200 Verado- V6 OptiMax- Up to 600 HP dual Install with one Counter Rotation Engine. Also used on multiple 150 4 strokes

64-892789Q27

34 Inches long
 Outboard centerline spacing of 86.4 cm (34 in.)
 For use with the 75-115 hp EFI FourStroke outboard (s/n 1B366823 & above) and the 135-200 Verado- V6 OptiMax- Up to 600 HP dual Install with one Counter Rotation Engine. Also used on multiple 150 4 strokes

64-892789Q24

36 Inches long
 Outboard centerline spacing of 91.5 cm (36 in.)
 For use with the 75-115 hp EFI FourStroke outboard (s/n 1B366823 & above) and the 135-200 Verado- V6 OptiMax- Up to 600 HP dual Install with one Counter Rotation Engine. Also used on multiple 150 4 strokes

TIE BARS - TRIPLE ENGINES

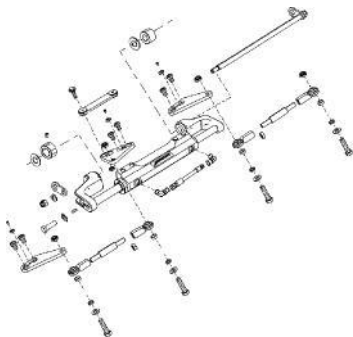

892789Q32

26 Inches long
 Outboard centerline spacing of 66.0 cm (26 in.)
 OptiMax Multiple Engines
 135-200 Verado L4 Also used on multiple 150 4 strokes

892789Q33

28 Inches long
 Outboard centerline spacing of 71.1 cm (28 in.)
 OptiMax Multiple Engines
 135-200 Verado L4 Also used on multiple 150 4 strokes

892789Q34

30 Inches long
 Outboard centerline spacing of 71.1 cm (28 in.)
 OptiMax Multiple Engines
 135-200 Verado L4 Also used on multiple 150 4 strokes

FITTING - 90 DEGREE



22-8M6000760

90 degree fitting used with compression style hydraulic systems (1/4 - 18 NPT to 3/8 compression)
 Hydraulic Compression Steering systems

TEE FITTING

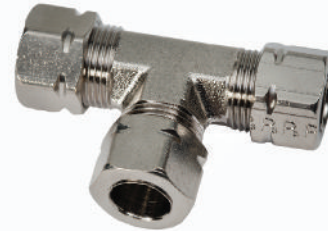

22-8M6000771

.375 Inch, Tee fitting used with compression style hydraulic system. (3/8 compression)
 Hydraulic Compression Steering systems

FITTING - 1/4-18 NPTF TO 3/8 COMPRESSION



22-8M6000772

Fitting used with compression style hydraulic systems (1/4 - 18 NPTF to 3/8 compression)
 Hydraulic Compression Steering systems

STEERING

BULKHEAD FITTING - COMPRESSION STYLE



22-8M6001381

Bulkhead fitting for Compression style Hydraulic Steering Systems
.375 x 2.50 inch
Compression Style Hydraulic Systems

FITTING-TEE BLEEDER



22-8M0041173

3/8 Comp x 6 ORFS
Tee fitting used on the compression style cylinders (1500 PSI)
8M0050097 and 8M0054993 cylinders

FITTING BULKHEAD 3 INCH



22-8M0055326

Bulkhead fitting used with compression style steering hoses (.375 inch
compression X 3 inch LG)
Hydraulic Compression Steering Systems

FITTING KIT BULKHEAD



64-8M0088973

Improved bulkhead fitting kit with chrome housing for multiple hose installations.
Multiple Hose Installations for Compression style hoses.

FITTING - TEE



22-8M6001390

Used with Compression style hydraulic systems.
Tee - 3/8 in. Compression X 3/8 in. male
Hydraulic Compression style systems - Basic and Heavy Duty

FITTING - 90 DEGREE

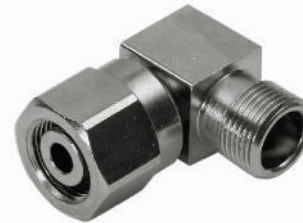

22-8M6001392

Used with Compression style hydraulic systems.
90 degree- 3/8 in. Compression X 3/8 in. male
Hydraulic Compression style systems - Basic and Heavy Duty

HYDRAULIC STEERING - COMMON TO POWER STEERING

These parts are used to install Hydraulic Steering with the Power Steering components. Use hoses 8M0046914 thru 8M0046932 are the hoses that go with these cylinders and helms. All fittings are Power steering fittings found in the Power Steering section.

CYLINDER - HYDRAULIC OR POWER STEERING



898349A11

Cylinder designed to meet all Power Steering strength and performance requirements. This cylinder is the most robust design in the market. Includes all hardware to mount this cylinder including the strongest bolts to attach to the engine.

Verado 175-200 - both Power Steering or Hydraulic V6/1.5 Opti Max Hydraulic - 1.5L Opti needs to order arm 898082A03 to provide clearance 75-150 4 stroke engines.

CYLINDER - HYDRAULIC OR P/S- COUNTER ROTATION



898349A14

Port of counter rotation cylinder designed to meet all Power Steering strength and performance requirements. This cylinder is the most robust design in the market. Includes all hardware to mount this cylinder including the strongest bolts to attach to the engine

Verado 135-200 - both Power Steering or Hydraulic. Multiple Engines
V6/1.5 Opti Max Hydraulic - 1.5L Opti needs to order arm 898082A03 to provide clearance
75-115 4 stroke engines Multiple OptiMax engines - P/S 150 4 Stroke engines.

CYLINDER - BIG TILLER



898349A15

Cylinder designed to meet all Power Steering strength and performance requirements. This cylinder is the most robust design in the market. Includes all hardware to mount this cylinder including the strongest bolts to attach to the engine.

Big Tiller Cylinder - 75-115 4 Stroke, 75-115 1.5L Opti, 135-250 2.5L/3.0L Opti and 135-200 4 Cylinder Verado

HYDRAULIC HELM PUMP -Q/S



64-891665Q01

Front Mount 1.5 cu in displacement. Approximately 5 turns lock to lock on singles and 10 on dual cylinders

Compact design

Built-in valve for positive rudder lock

Integral relief valve for over pressure protection

Hydraulic Steering for Verado 135 to 175-4 stroke engines

Also can be used on OptiMax with Mercury hydraulic cylinder and hoses. Also can be used on OptiMax with Mercury hydraulic cylinder and hoses Also can be used on 75-115 4 stroke and 1.5L opti 75-115 HP

HYDRAULIC HELM PUMP -Q/S



64-891665Q04

Front Mount 2.0 cu in displacement. Approximately 4 turns lock to lock on singles and 8 on dual cylinders

Compact design

Built-in valve for positive rudder lock

Integral relief valve for over pressure protection

Hydraulic Steering for Verado 135 to 200-4 stroke engines

Also can be used on OptiMax with Mercury hydraulic cylinder and hoses

64-891665Q05

Front Mount 2.4 cu in displacement. Approximately 3 turns lock to lock on singles and 6.5 on dual cylinders

Compact design

Built-in valve for positive rudder lock

Integral relief valve for over pressure protection

Hydraulic Steering for Verado 135 to 200-4 stroke engines

Also can be used on OptiMax with Mercury hydraulic cylinder and hoses

HYDRAULIC HELM PUMP -Q/S-TILT



64-891666Q05

Front Mount 1.5 cu in displacement. Approximately 5 turns lock to lock for singles and 10 on dual cylinders

Compact design

Tilt Range of 48 Deg and 5 locking positions

Built-in valve for positive rudder lock

Integral relief valve for over pressure protection

Hydraulic Steering for Verado 135 to 175-4 stroke engines

Also can be used on OptiMax with Mercury hydraulic cylinder and hoses. Also can be used on OptiMax with Mercury hydraulic cylinder and hoses Also can be used on 75-115 4 stroke and 1.5L opti 75-115 HP

HYDRAULIC HELM PUMP -Q/S-TILT



64-891666Q03

Front Mount 2.0 cu in displacement. Approximately 4 turns lock to lock on singles and 8 on dual cylinders

Compact design

Tilt Range of 48 Deg and 5 locking positions

Built-in valve for positive rudder lock

Integral relief valve for over pressure protection

Hydraulic Steering for Verado 135 to 200-4 stroke engines

Also can be used on OptiMax with Mercury hydraulic cylinder and hoses

Not all parts listed are available for the European, C.I.S., Africa and Middle East Markets.

For more information, please contact your local Mercury, Mariner, MerCruiser or Quicksilver Office.

STEERING

64-891666Q04

Front Mount 2.4 cu in displacement. Approximately 3 turns lock to lock on singles and 6.5 on dual cylinders
 Compact design
 Tilt Range of 48 Deg and 5 locking positions
 Built-in valve for positive rudder lock
 Integral relief valve for over pressure protection
 Hydraulic Steering for Verado 135 to 200-4 stroke engines
 Also can be used on OptiMax with Mercury hydraulic cylinder and hoses

MERCURY HYD BOLT-ON STEERING KIT- STD -W/O HOSES



898349A02

This kit includes a standard helm (1.5Cu Inch) with all the needed components to install the helm along with a bolt-on cylinder with hardware. This bolt-on kit is the most robust hydraulic system in the market. The cylinder was tested to all Verado standards for load and strength. The kit also includes high strength machined stainless steel screws that are used at each attachment point. Order Verado hoses 897982K_ series separately

Used on all Verado 135-200 L4 engines, 75-115 4 Cylinder 4 strokes, OptiMax 1/5L and V6 engines (order arm 898082A03 when used on 1.5L Opti) (Use with Power Steering Hoses 8M0046914 thru 8M00469932)

MERCURY HYD BOLT-ON STEERING KIT-TILT -W/O HOSES



898349A03

This kit includes a Tilt helm (1.5 Cu Inch) with all the needed components to install the helm along with a bolt-on cylinder with hardware and remote fill kit. This bolt-on kit is the most robust hydraulic system in the market. The cylinder was tested to all Verado standards for load and strength. The kit also includes high strength machined stainless steel screws that are used at each attachment point. Order Verado hoses (897982K_) separately

Used on all Verado 135-200 L4 engines, 75-115 4 Cylinder 4 strokes, OptiMax 1/5L and V6 engines (order arm 898082A03 when used on 1.5L Opti) (Use with Power Steering Hoses 8M0046914 thru 8M00469932)

VENTED HELM CAP-VCAP



64-891667Q01

VCAP Vented helm cap for use on Q/S helms 891665Q02 and 891666Q01

NON VENTED CAP



19-898432

Required for dual station installations-

REMOTE FILL KIT FOR HYDRAULIC STEERING



64-889934A05

Remote fill adapter for rear mount and tilt mount Hydraulic pumps
 Hydraulic Steering for Verado 135 to 200-4 stroke engines
 Also can be used on OptiMax with Mercury hydraulic cylinder and hoses

HYDRAULIC HELM STEERING FLUID



92-858078QB1

For use in MCM compact hydraulic helm steering systems.
 Also used on Mercury Hydraulic Steering - Verado 135-175 and bolt-on steering system.

Priced individually, sold @ multiples of 6
 1 L (33.8 fl oz) plastic bottle
 Quicksilver Branded

HYDRAULIC STEERING ARM



898082A03

This arm attaches the cylinder to the engine for 1.5L OptiMax engines. Remove existing arm on 898349A01 cylinder and replace it with this arm for proper clearances

1.5L OptiMax engines

VENTED HELM CAP-VCAP



64-891667Q01

VCAP Vented helm cap for use on Q/S helms 891665Q02 and 891666Q01

X52- TILT MECHANISM



64-889934A04

X52 Tilt- Used with T81 FC, T83 FC helms

ADAPTER FOR POWER PURGE



64-889934A06

Adapter for the Power Puge system
Hydraulic Steering for Verado 135 to 200-4 stroke engines
Also can be used on OptiMax with Mercury hydraulic cylinder and hoses

UFLEX STANDARD RACK STEERING SYSTEM

Racktech steering system. Kits will include a helm, x34 bezel and M86 steering cables. The cables have stainless steel output fitting ends, 3/4" tapered shaft and can be mounted in multiple positions.

STANDARD RACK AND PINION STEERING SYSTEM



64-889935A08

8ft
Racktech 08 steering kit. Kit includes helm,90 degree bezel(X34) and a 8 ft steering cable (M86).

64-889935A09

9 ft
Racktech 09 steering kit. Kit includes helm,90 degree bezel(X34) and a 9 ft steering cable (M86).

64-889935A10

10 ft
Racktech 10 steering kit. Kit includes helm,90 degree bezel(X34) and a 10 ft steering cable (M86).

64-889935A11

11 ft
Racktech 11 steering kit. Kit includes helm,90 degree bezel(X34) and a 11 ft steering cable (M86).

64-889935A12

12 ft
Racktech 12 steering kit. Kit includes helm,90 degree bezel(X34) and a 12 ft steering cable (M86).

64-889935A13

13 ft
Racktech 13 steering kit. Kit includes helm,90 degree bezel(X34) and a 13 ft steering cable (M86).

64-889935A14

14 ft
Racktech 14 steering kit. Kit includes helm,90 degree bezel(X34) and a 14 ft steering cable (M86).

64-889935A15

15 ft
Racktech 15 steering kit. Kit includes helm,90 degree bezel(X34) and a 15 ft steering cable (M86).

64-889935A16

16 ft
Racktech 16 steering kit. Kit includes helm,90 degree bezel(X34) and a 16 ft steering cable (M86).

64-889935A17

17 ft
Racktech 17 steering kit. Kit includes helm,90 degree bezel(X34) and a 17 ft steering cable (M86).

64-889935A18

18 ft
Racktech 18 steering kit. Kit includes helm,90 degree bezel(X34) and a 18 ft steering cable (M86).

64-889935A19

19 ft
Racktech 19 steering kit. Kit includes helm,90 degree bezel(X34) and a 19 ft steering cable (M86).

STEERING

64-889935A20

20 ft
Racktech 20 steering kit. Kit includes helm, 90 degree bezel (X34) and a 20 ft steering cable (M86).

UFLEX STANDARD RACK STEERING SYSTEM / TILT

Racktech steering system. Kits include a helm, X52 tilt mechanism and M86 steering cables. Cables have stainless steel output fitting ends, 3/4 " tapered shaft and can be mounted in multiple positions.

STANDARD RACK STEERING SYSTEM-TILT



64-889936A08

8 ft
Rotech Tilt 08 kit. The kit includes helm, X52 tilt mechanism, and 8 ft steering cable (M86)

64-889936A09

9 ft
Rotech Tilt 09 kit. The kit includes helm, X52 tilt mechanism, and 9 ft steering cable (M86)

64-889936A10

10 ft
Rotech Tilt 10 kit. The kit includes helm, X52 tilt mechanism, and 10 ft steering cable (M86)

64-889936A11

11 ft
Rotech Tilt 11 kit. The kit includes helm, X52 tilt mechanism, and 11 ft steering cable (M86)

64-889936A12

12 ft
Rotech Tilt 12 kit. The kit includes helm, X52 tilt mechanism, and 12 ft steering cable (M86)

64-889936A13

13 ft
Rotech Tilt 13 kit. The kit includes helm, X52 tilt mechanism, and 13 ft steering cable (M86)

64-889936A14

14 ft
Rotech Tilt 14 kit. The kit includes helm, X52 tilt mechanism, and 14 ft steering cable (M86)

64-889936A15

15 ft
Rotech Tilt 15 kit. The kit includes helm, X52 tilt mechanism, and 15 ft steering cable (M86)

64-889936A16

16 ft
Rotech Tilt 16 kit. The kit includes helm, X52 tilt mechanism, and 16 ft steering cable (M86)

64-889936A17

17 ft
Rotech Tilt 17 kit. The kit includes helm, X52 tilt mechanism, and 17 ft steering cable (M86)

64-889936A18

18 ft
Rotech Tilt 18 kit. The kit includes helm, X52 tilt mechanism, and 18 ft steering cable (M86)

64-889936A19

19 ft
Rotech Tilt 19 kit. The kit includes helm, X52 tilt mechanism, and 19 ft steering cable (M86)

64-889936A20

20 ft
Rotech Tilt 20 kit. The kit includes helm, X52 tilt mechanism, and 20 ft steering cable (M86)

UFLEX ZEROTORQUE FEEDBACK RACK STEERING SYSTEM

Accutech Zero Torque Feedback steering system. Kits include a helm, X34 bezel and M86 steering cable. Cables have stainless steel output fitting ends, 3/4 " tapered shaft and can be mounted in multiple positions.

Ref Service Bulletin 2007-13 for Ride Guide replacement Information

ZERO TORQUE FEEDBACK RACK STEERING SYSTEM



64-889937Q08

8 ft Replaces Ride Guide System per Service Bulletin 2007-13
Accutech 08 kit. Kit includes helm, X34 bezel and 8 ft steering cable (M86)

64-889937Q09

9 ft Replaces Ride Guide System Ref to Service Bulletin 2007-13
Accutech 09 kit. Kit includes helm, X34 bezel and 9 ft steering cable (M86)

64-889937Q10

10 ft Replaces Ride Guide System Ref Service Bulletin 2007-13
Accutech 10 kit. Kit includes helm, X34 bezel and 10 ft steering cable (M86)

64-889937Q11

11 ft Replaces Ride Guide System Ref Service Bulletin 2007-13
Accutech 11 kit. Kit includes helm, X34 bezel and 11 ft steering cable (M86)

64-889937Q12

12 ft Replaces Ride Guide System Ref to Service Bulletin 2007-13
Accutech 12 kit. Kit includes helm, X34 bezel and 12 ft steering cable (M86)

64-889937Q13

13 ft Replaces Ride Guide System Ref Service Bulletin 2007-13
Accutech 13 kit. Kit includes helm, X34 bezel and 13 ft steering cable (M86)

64-889937Q14

14 ft
Replaces Ride Guide System Ref Service Bulletin 2007-13
Accutech 14 kit. Kit includes helm, X34 bezel and 14 ft steering cable (M86)

64-889937Q15

15 ft Replaces Ride Guide System Ref Service Bulletin 2007-13
Accutech 15 kit. Kit includes helm, X34 bezel and 15 ft steering cable (M86)

64-889937Q16

16 ft Replaces Ride Guide System Ref Service Bulletin 2007-13
Accutech 16 kit. Kit includes helm, X34 bezel and 16 ft steering cable (M86)

64-889937Q17

17 ft Replaces Ride Guide System Ref Service Bulletin 2007-13
Accutech 17 kit. Kit includes helm, X34 bezel and 17 ft steering cable (M86)

64-889937Q18

18 ft Replaces Ride Guide System Ref Service Bulletin 2007-13
Accutech 18 kit. Kit includes helm, X34 bezel and 18 ft steering cable (M86)

64-889937Q19

19 ft Replaces Ride Guide System Ref Service Bulletin 2007-13
Accutech 19 kit. Kit includes helm, X34 bezel and 19 ft steering cable (M86)

64-889937Q20

20 ft Replaces Ride Guide System Ref Service Bulletin 2007-13
Accutech 20 kit. Kit includes helm, X34 bezel and 20 ft steering cable (M86)

64-889937Q21

21 ft Replaces Ride Guide System Ref Service Bulletin 2007-13
Accutech 21 kit. Kit includes helm, X34 bezel and 21 ft steering cable (M86)

64-889937Q22

22 ft Replaces Ride Guide System Ref Service Bulletin 2007-13
Accutech 22 kit. Kit includes helm, X34 bezel and 22 ft steering cable (M86)

64-889937Q23

23 ft Replaces Ride Guide System Ref Service Bulletin 2007-13
Accutech 23 kit. Kit includes helm, X34 bezel and 23 ft steering cable (M86)

64-889937Q24

24 ft Replaces Ride Guide System Ref Service Bulletin 2007-13
Accutech 24 kit. Kit includes helm, X34 bezel and 24 ft steering cable (M86)

64-889937Q25

25 ft Replaces Ride Guide System Ref Service Bulletin 2007-13
Accutech 25 kit. Kit includes helm, X34 bezel and 25 ft steering cable (M86)

64-889937Q26

26 ft Replaces Ride Guide System Ref Service Bulletin 2007-13
Accutech 26 kit. Kit includes helm, X34 bezel and 20 ft steering cable (M86)

64-889937Q27

27 ft Replaces Ride Guide System Ref Service Bulletin 2007-13
Accutech 27 kit. Kit includes helm, X34 bezel and 27 ft steering cable (M86)

64-889937Q28

28 ft Replaces Ride Guide System Ref Service Bulletin 2007-13
Accutech 28 kit. Kit includes helm, X34 bezel and 28 ft steering cable (M86)

64-889937Q29

209ft Replaces Ride Guide System Ref Service Bulletin 2007-13
Accutech 29 kit. Kit includes helm, X34 bezel and 29 ft steering cable (M86)

64-889937Q30

30 ft Replaces Ride Guide System Ref Service Bulletin 2007-13
Accutech 30 kit. Kit includes helm, X34 bezel and 30 ft steering cable (M86)

64-889937Q32

32 ft Replaces Ride Guide System Ref Service Bulletin 2007-13
Accutech 232kit. Kit includes helm, X34 bezel and 32 ft steering cable (M86)

64-889937Q34

34 ft Replaces Ride Guide System Ref Service Bulletin 2007-13
Accutech 34 kit. Kit includes helm, X34 bezel and 34 ft steering cable (M86)

64-889937Q36

36 ft Replaces Ride Guide System Ref Service Bulletin 2007-13
Accutech 36 kit. Kit includes helm, X34 bezel and 36 ft steering cable (M86)

64-889937Q38

38 ft Replaces Ride Guide System Ref Service Bulletin 2007-13
Accutech 38 kit. Kit includes helm, X34 bezel and 38 ft steering cable (M86)

64-889937Q40

40 ft Replaces Ride Guide System Ref Service Bulletin 2007-13
Accutech 40 kit. Kit includes helm, X34 bezel and 40 ft steering cable (M86)

64-889937Q42

42 ft Replaces Ride Guide System Ref Service Bulletin 2007-13
Accutech 42 kit. Kit includes helm, X34 bezel and 42 ft steering cable (M86)

64-889937Q44

44 ft Replaces Ride Guide System Ref Service Bulletin 2007-13
Accutech 44 kit. Kit includes helm, X34 bezel and 44 ft steering cable (M86)

64-889937Q48

48 ft Replaces Ride Guide System Ref Service Bulletin 2007-13
Accutech 48 kit. Kit includes helm, X34 bezel and 48 ft steering cable (M86)

64-889937Q50

50 ft Replaces Ride Guide System Ref Service Bulletin 2007-13
Accutech 50 kit. Kit includes helm, X34 bezel and 50 ft steering cable (M86)

64-889937Q52

52 ft Replaces Ride Guide System Ref Service Bulletin 2007-13
Accutech 52 kit. Kit includes helm, X34 bezel and 52 ft steering cable (M86)

64-889937Q58

58 ft Replaces Ride Guide System Ref Service Bulletin 2007-13
Accutech 58 kit. Kit includes helm, X34 bezel and 58 ft steering cable (M86)

64-889937Q60

60 ft Replaces Ride Guide System Ref Service Bulletin 2007-13
Accutech 60 kit. Kit includes helm, X34 bezel and 60 ft steering cable (M86)

UFLEX ZEROTORQUE FEEDBACK RACK SYSTEM/ TILT

Accutech Zero Torque Feedback steering system. Kit includes a helm, X52 tilt mechanism and M86 steering cable. Cables have stainless steel output fitting ends, 3/4 " tapered shaft and can be mounted in multiple positions.

ZERO TORQUE FEEDBACK RACK TILT STEERING SYSTEM



64-889938A08

8 ft
Accutech Tilt 08 Kit. Kit includes helm, X52 tilt mechanism, and 8 ft Steering cable (M86).

64-889938A09

9 ft
Accutech Tilt 09 Kit. Kit includes helm, X52 tilt mechanism, and 9 ft Steering cable (M86).

64-889938A10

10 ft
Accutech Tilt 10 Kit. Kit includes helm, X52 tilt mechanism, and 10 ft Steering cable (M86).

64-889938A11

11 ft
Accutech Tilt 11 Kit. Kit includes helm, X52 tilt mechanism, and 11 ft Steering cable (M86).

64-889938A12

12 ft
Accutech Tilt 12 Kit. Kit includes helm, X52 tilt mechanism, and 12 ft Steering cable (M86).

64-889938A13

13 ft
Accutech Tilt 13 Kit. Kit includes helm, X52 tilt mechanism, and 13 ft Steering cable (M86).

64-889938A14

14 ft
Accutech Tilt 14 Kit. Kit includes helm, X52 tilt mechanism, and 14 ft Steering cable (M86).

64-889938A15

15 ft
Accutech Tilt 15 Kit. Kit includes helm, X52 tilt mechanism, and 15 ft Steering cable (M86).

64-889938A16

16 ft
Accutech Tilt 16 Kit. Kit includes helm, X52 tilt mechanism, and 16 ft Steering cable (M86).

STEERING

64-889938A17

17 ft
Accutech Tilt 17 Kit. Kit includes helm, X52 tilt mechanism, and 17 ft Steering cable (M86).

64-889938A18

18 ft
Accutech Tilt 18 Kit. Kit includes helm, X52 tilt mechanism, and 18 ft Steering cable (M86).

64-889938A19

19 ft
Accutech Tilt 19 Kit. Kit includes helm, X52 tilt mechanism, and 19 ft Steering cable (M86).

64-889938A20

20 ft
Accutech Tilt 20 Kit. Kit includes helm, X52 tilt mechanism, and 20 ft Steering cable (M86).

UFLEX MECHANICAL STEERING CABLES

Replacement rack steering cable for Accutech and Racktech steering systems. Also replaces Morse Command 200 and teleflex "The Rack" cables.

RACK REPLACEMENT STEERING CABLE



64-889940A08

8 ft
M86x08

64-889940A09

9 ft
M86x09

64-889940A10

10 ft
M86x10

64-889940A11

11 ft
M86x11

64-889940A12

12 ft
M86x12

64-889940A13

13 ft
M86x13

64-889940A14

14 ft
M86x14

64-889940A15

15 ft
M86x15

64-889940A16

16 ft
M86x16

64-889940A17

17 ft
M86x17

64-889940A18

18 ft
M86x18

64-889940A19

19 ft
M86x19

64-889940A20

20 ft
M86x20

64-889940A21

21 ft
M86x21

64-889940A22

22 ft
M86x22

64-889940A23

23 ft
M86x23

64-889940A24

24 ft
M86x24

64-889940A25

25 ft
M86x25

64-889940A26

26 ft
M86x26

64-889940A27

27 ft
M86x27

64-889940A28

28 ft
M86x28

64-889940A29

29 ft
M86x29

64-889940A30

30 ft
M86x30

64-889940A32

32 ft
M86x32

64-889940A34

34 ft
M86x34

64-889940A36

36 ft
M86x36

64-889940A38

38 ft
M86x38

64-889940A40

40 ft
M86x40

64-889940A42

42 ft
M86x42

64-889940A44

44 ft
M86x44

64-889940A46

46 ft
M86x46

64-889940A48

48 ft
M86x48

64-889940A50

50 ft
M86x50

TELEFLEX NFB RACK SYSTEM

Single or dual cable. No feedback steering mechanism standard 3/4" tapered steering shaft.

NFB BACK MOUNT RACK SYSTEM SINGLE CABLE

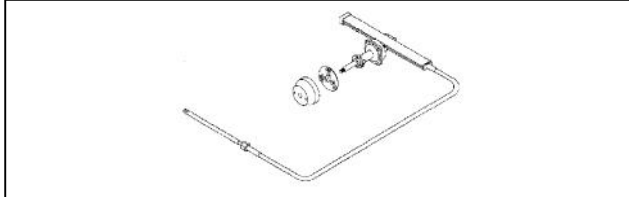

64-802895A15

15 ft. (4.6m)

TELEFLEX NON-NFB SAFE-T QC ROTARY STEERING SYSTEMS

Designed with standard 3/4 in.(19 mm) round taper steering shaft and stainless steel cable output ends for maximum corrosion resistance. Features cable with quick connect to steering helm. Three turns lock-to-lock for standard travel. 90 degree helm mount.

SAFE-T QUICK CONNECT STEERING SYSTEM



64-826472A 8

8 ft. (2.4m)

64-826472A 9

9 ft. (2.7m)

64-826472A10

10 ft. (3.0m)

64-826472A11

11 ft. (3.4m)

64-826472A12

12 ft. (3.7m)

64-826472A13

13 ft. (4.0m)

64-826472A14

14 ft. (4.3m)

64-826472A15

15 ft. (4.6m)

64-826472A16

16 ft. (4.9m)

64-826472A17

17 ft. (5.2m)

64-826472A18

18 ft. (5.5m)

64-826472A19

19 ft. (5.87m)

UFLEX STANDARD ROTARY STEERING SYSTEMS

Rotech steering system features planetary gear design for increased longevity, greater efficiency and smooth operation. Kits include T71 FC helm, X34 bezel and M66 steering cables. SS output fittings, 3/4 " tapered shaft and flexible mounting positions

STANDARD ROTARY STEERING SYSTEM



64-889930A08

8 ft

Rotech 08 kit. Kit includes T71 FC helm, X34 mounting bezel and 8 ft Steering cable (M66).

64-889930A09

9 ft

Rotech 09 kit. Kit includes T71 FC helm, X34 mounting bezel and 9 ft Steering cable (M66).

64-889930A10

10 ft

Rotech 10 kit. Kit includes T71 FC helm, X34 mounting bezel and 10 ft Steering cable (M66).

64-889930A11

11 ft

Rotech 11 kit. Kit includes T71 FC helm, X34 mounting bezel and 11 ft Steering cable (M66).

64-889930A12

12 ft

Rotech 12 kit. Kit includes T71 FC helm, X34 mounting bezel and 12 ft Steering cable (M66).

64-889930A13

13 ft

Rotech 13 kit. Kit includes T71 FC helm, X34 mounting bezel and 13 ft Steering cable (M66).

64-889930A14

14 ft

Rotech 14 kit. Kit includes T71 FC helm, X34 mounting bezel and 14 ft Steering cable (M66).

64-889930A15

15 ft

Rotech 15 kit. Kit includes T71 FC helm, X34 mounting bezel and 15 ft Steering cable (M66).

64-889930A16

16 ft

Rotech 16 kit. Kit includes T71 FC helm, X34 mounting bezel and 16 ft Steering cable (M66).

64-889930A17

17 ft

Rotech 17 kit. Kit includes T71 FC helm, X34 mounting bezel and 17 ft Steering cable (M66).

64-889930A18

18 ft

Rotech 18 kit. Kit includes T71 FC helm, X34 mounting bezel and 18 ft Steering cable (M66).

STEERING

64-889930A19

19 ft
Rotech 19 kit. Kit includes T71 FC helm, X34 mounting bezel and 19 ft Steering cable (M66).

64-889930A20

20 ft
Rotech 20 kit. Kit includes T71 FC helm, X34 mounting bezel and 20 ft Steering cable (M66).

UFLEX STANDARD ROTARY STEERING SYSTEMS/ TILT

Rotech steering system features a planetary gear design for increased longevity, greater efficiency and smooth operation. Includes T81 FC helm, X52 tilt mechanism and M66 steering cables. Automotive style, 5 position tilt range.

STANDARD ROTARY STEERING SYSTEM TILT



64-889931A08

8 ft
Rotech Tilt 08 kit. Kit includes the T81 FC helm, X52 tilt mechanism and 8 ft steering cable (M66).

64-889931A09

9 ft
Rotech Tilt 09 kit. Kit includes the T81 FC helm, X52 tilt mechanism and 9 ft steering cable (M66).

64-889931A10

10 ft
Rotech Tilt 10 kit. Kit includes the T81 FC helm, X52 tilt mechanism and 10 ft steering cable (M66).

64-889931A11

11 ft
Rotech Tilt 11 kit. Kit includes the T81 FC helm, X52 tilt mechanism and 11 ft steering cable (M66).

64-889931A12

12 ft
Rotech Tilt 12 kit. Kit includes the T81 FC helm, X52 tilt mechanism and 12 ft steering cable (M66).

64-889931A13

13 ft
Rotech Tilt 13 kit. Kit includes the T81 FC helm, X52 tilt mechanism and 13 ft steering cable (M66).

64-889931A14

14 ft
Rotech Tilt 14 kit. Kit includes the T81 FC helm, X52 tilt mechanism and 14 ft steering cable (M66).

64-889931A15

15 ft
Rotech Tilt 15 kit. Kit includes the T81 FC helm, X52 tilt mechanism and 15 ft steering cable (M66).

64-889931A16

16 ft
Rotech Tilt 16 kit. Kit includes the T81 FC helm, X52 tilt mechanism and 16 ft steering cable (M66).

64-889931A17

17 ft
Rotech Tilt 17 kit. Kit includes the T81 FC helm, X52 tilt mechanism and 17 ft steering cable (M66).

64-889931A18

18 ft
Rotech Tilt 18 kit. Kit includes the T81 FC helm, X52 tilt mechanism and 18 ft steering cable (M66).

64-889931A19

19 ft
Rotech Tilt 19 kit. Kit includes the T81 FC helm, X52 tilt mechanism and 19 ft steering cable (M66).

64-889931A20

20 ft
Rotech Tilt 20 kit. Kit includes the T81 FC helm, X52 tilt mechanism and 20 ft steering cable (M66).

UFLEX STANDARD ROTARY STEERING SYSTEMS/ DUAL CABLE

Dual cable Rotech steering system. Features planetary gear design for longevity, greater efficiency and smoother operation. Includes T72 FC helm, X34 bezel and two M66 steering cables. SS ends, 3/4" tapered shaft and flexible mounting positions.

STANDARD DUAL CABLE ROTARY STEERING SYSTEM



64-889932A08

8 ft
Rotech II 08 kit. Kit includes T72 FC helm, X34 bezel and 8 ft steering cable (M66).

64-889932A09

9 ft
Rotech II 09 kit. Kit includes T72 FC helm, X34 bezel and 9 ft steering cable (M66).

64-889932A10

10 ft
Rotech II 10 kit. Kit includes T72 FC helm, X34 bezel and 10 ft steering cable (M66).

64-889932A11

11 ft
Rotech II 11 kit. Kit includes T72 FC helm, X34 bezel and 11 ft steering cable (M66).

64-889932A12

12 ft
Rotech II 12 kit. Kit includes T72 FC helm, X34 bezel and 12 ft steering cable (M66).

64-889932A13

13 ft
Rotech II 13 kit. Kit includes T72 FC helm, X34 bezel and 13 ft steering cable (M66).

64-889932A14

14 ft
Rotech II 14 kit. Kit includes T72 FC helm, X34 bezel and 14 ft steering cable (M66).

64-889932A15

15 ft
Rotech II 15 kit. Kit includes T72 FC helm, X34 bezel and 15 ft steering cable (M66).

64-889932A16

16 ft
Rotech II 16 kit. Kit includes T72 FC helm, X34 bezel and 16 ft steering cable (M66).

64-889932A17

17 ft
Rotech II 17 kit. Kit includes T72 FC helm, X34 bezel and 17 ft steering cable (M66).

64-889932A18

18 ft
Rotech II 18 kit. Kit includes T72 FC helm, X34 bezel and 18 ft steering cable (M66).

64-889932A19

19 ft
Rotech II 19 kit. Kit includes T72 FC helm, X34 bezel and 19 ft steering cable (M66).

64-889932A20

20 ft
Rotech II 20 kit. Kit includes T72 FC helm, X34 bezel and 20 ft steering cable (M66).

TELEFLEX NFB ROTARY STEERING

No Feedback Steering Control. Used on Bass boats, runabouts, center consoles--virtually all of today's outboard boats with wheels to 16" diameter.
Replaces Teleflex Safe-T steering systems without dash modifications.

NFB 4.2 ROTARY SYSTEM SINGLE CABLE



64-851622A10

10 ft. (3.0m)

64-851622A11

11 ft. (3.4m)

64-851622A12

12 ft. (3.7m)

64-851622A13

13 ft. (4.0m)

64-851622A14

14 ft. (4.3m)

64-851622A15

15 ft. (4.6m)

64-851622A16

16 ft. (4.9m)

64-851622A17

17 ft. (5.2m)

64-851622A18

18 ft. (5.5m)

64-851622A19

19 ft. (5.8m)

64-851622A20

20 ft. (6.1m)

NFB 4.2 SINGLE HELM REPLACEMENT PARTS

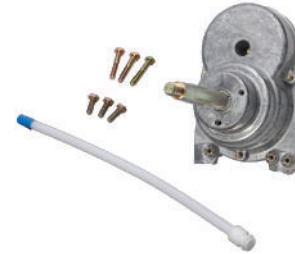

64-851622A 1

NFB 4.2 Single Helm

NFB 4.2 ROTARY SYSTEM DUAL CABLE

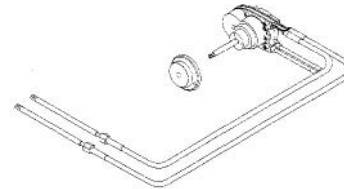

64-802894A12

12 ft. (3.7m)

64-802894A13

13 ft. (4.0m)

64-802894A14

14 ft. (4.3m)

64-802894A15

15 ft. (4.6m)

64-802894A16

16 ft. (4.9m)

NFB 4.2 DUAL HELM REPLACEMENT PART



64-851831A 1

NFB 4.2 Dual Helm

UFLEX ZEROTORQUE FEEDBACK ROTARY STEERING SYSTEM

Accura Zero Torque feedback steering systems features a clutch that eliminates rudder torque and a planetary gear design for increased longevity, greater efficiency and smooth operation. Kits include the T73 FC helm, X34 bezel and M66 steering cable.

Ref Service Bulletin 2007-13 for Ride Guide replacement Information

ZERO TORQUE FEEDBACK ROTARY STEERING SYSTEM



889933Q08

8 ft Replaces Ride Guide System Ref Service Bulletin 2007-13
Accura 8 kit. Kit includes helm, X34 bezel and 8 ft Steering cable (M66).

889933Q09

9 ft Replacement for Ride Guide System Ref to service Bulletin 2007-13

889933Q10

10 ft Replacement for Ride Guide System Ref to service Bulletin 2007-13

889933Q11

11 ft Replacement for Ride Guide System Ref to service Bulletin 2007-13

889933Q12

12 ft Replacement for Ride Guide System Ref to service Bulletin 2007-13

889933Q13

13 ft Replacement for Ride Guide System Ref to service Bulletin 2007-13

889933Q14

14 ft Replacement for Ride Guide System Ref to service Bulletin 2007-13

889933Q15

15 ft Replacement for Ride Guide System Ref to service Bulletin 2007-13

889933Q16

16 ft Replacement for Ride Guide System Ref to service Bulletin 2007-13

889933Q17

17 ft Replacement for Ride Guide System Ref to service Bulletin 2007-13

889933Q18

18 ft Replacement for Ride Guide System Ref to service Bulletin 2007-13

889933Q19

19 ft Replacement for Ride Guide System Ref to service Bulletin 2007-13

889933Q20

20 ft Replacement for Ride Guide System Ref to service Bulletin 2007-13

UFLEX ZEROTORQUE FEEDBACK ROTARY SYSTEMS / TILT

Accura Zero Tirque Feedback steering system features a clutch that eliminates rudder torque and a planetary gear design for increased longevity, greater efficiency and smooth operation. Kit includes the T73 FC helm, X52 tilt mechanism and the M66 cables.

ZERO TORQUE FEEDBACK ROTARY STEERING SYSTEM TILT



64-889934A08

8 ft

Accura Tilt 08 Kit includes T73 FC helm, X52 tilt mechanism and 8 ft Steering cable (M66).

64-889934A09

9 ft

Accura Tilt 09 Kit includes T73 FC helm, X52 tilt mechanism and 9 ft Steering cable (M66).

64-889934A10

10 ft

Accura Tilt 10 Kit includes T73 FC helm, X52 tilt mechanism and 10 ft Steering cable (M66).

64-889934A11

11 ft

Accura Tilt 11Kit includes T73 FC helm, X52 tilt mechanism and 11ft Steering cable (M66).

64-889934A12

12 ft

Accura Tilt 12Kit includes T73 FC helm, X52 tilt mechanism and 12ft Steering cable (M66).

64-889934A13

13 ft

Accura Tilt 13 kit Includes T73 FC helm, X52 tilt mechanism and 13 ft steering cable (M66).

64-889934A14

14 ft

Accura Tilt 14kit Includes T73 FC helm, X52 tilt mechanism and 14ft steering cable (M66).

64-889934A15

15 ft

Accura Tilt 15kit Includes T73 FC helm, X52 tilt mechanism and 15ft steering cable (M66).

64-889934A16

16 ft

Accura Tilt 16kit Includes T73 FC helm, X52 tilt mechanism and 16ft steering cable (M66).

64-889934A17

17 ft

Accura Tilt 17kit Includes T73 FC helm, X52 tilt mechanism and 17ft steering cable (M66).

64-889934A18

18 ft

Accura Tilt 18kit Includes T73 FC helm, X52 tilt mechanism and 18ft steering cable (M66).

64-889934A19

19 ft
Accura Tilt 19kit Includes T73 FC helm, X52 tilt mechanism and 19ft steering cable (M66).

64-889934A20

20 ft
Accura Tilt 20kit Includes T73 FC helm, X52 tilt mechanism and 20ft steering cable (M66).

UFLEX ROTARY STEERING CABLES

Replacement rotary steering cables for Rotech and Accura steering systems. Also replaces Morse Command 290 and Teleflex QC cables.

ROTARY STEERING CABLE (M66)



64-889939A08

8 ft
Replacement cable

64-889939A09

9 ft
Replacement cable

64-889939A10

10 ft
Replacement cable

64-889939A11

11 ft
Replacement cable

64-889939A12

12 ft
Replacement cable

64-889939A13

13 ft
Replacement cable

64-889939A14

14 ft
Replacement cable

64-889939A15

15 ft
Replacement cable

64-889939A16

16 ft
Replacement cable

64-889939A17

17 ft
Replacement cable

64-889939A18

18 ft
Replacement cable

64-889939A19

19 ft
Replacement cable

64-889939A20

20 ft
Replacement cable

ADAPTER KIT -M66 TO THREADED HELM



64-892790A04

Adapts M66 cable to threaded helms

ADAPTER KIT -M47 TO 290 HELM



64-892790A03

Adapts M47 steering cable to Morse D290 helm

UFLEX STEERING COMPONENTS-HELMS, BEZELS, TILT MECH.

X35- 20 DEGREE MOUNTING BEZEL



64-889930A03

Use to adjust helm angles

X35- Used with T71 FC, T72 FC, T73 FC, G22, G22 NR helms or Mercury Power Steering (2005 Verado)

X34- 90 DEGREE MOUNTING BEZEL



64-889930A02

Use with helms to adjust helm angles

X34- Used with T71 FC, T72 FC, T73 FC, G22, G22 NR helms or Mercury Power Steering (2005 Verado)

X52- TILT MECHANISM



64-889934A04

X52 Tilt- Used with T81 FC, T83 FC helms

STANDARD ROTARY STEERING HELM-T71 FC



64-889930A01

T71 FC helm

STANDARD DUAL CABLE ROTARY STEERING HELM-T72 FC



64-889932A01

T72 FC helm- Use for dual cable installations

ZERO TORQUE FEEDBACK STEERING HELM-T73 FC



64-889933A01

T73 FC helm-

STANDARD ROTARY STEERING HELM TILT-T81 FC



64-889931A01

T81 FC helm-Tilt

ZERO TORQUE FEEDBACK ROTARY STEERING HELM-TLIT-T83



64-889934A01

T83 FC helm-Zero Torque Feedback -Tilt

STANDARD RACK HELM- G86



64-889935A01

G86- Standard Rack Helm

STANDARD RACK HELM-TILT-G96



64-889936A01

G96- Standard Rack Helm- Tilt

ZERO TORQUE FEEDBACK RACK STEERING HELM-G88 NR



64-889937A01

G88 NR- Zero Torque Rack Helm

ZERO TORQUE FEEDBACK RACK HELM-TILT- G98 NR



64-889938A01

G98 NR- Zero Torque Rack Helm-Tilt

UFLEX MISC COMPONENTS

TIE BARS - DUAL ENGINES



64-892789Q22

26 Inches long
Outboard centerline spacing of 66.0 cm (26 in.)

For use with the 75-115 hp EFI FourStroke outboard (s/n 1B366823 & above) and the 135-200 Verado- V6 OptiMax- Up to 600 HP dual Install with one Counter Rotation Engine. Also used on multiple 150 4 strokes

64-892789Q23

28 Inches long
Outboard centerline spacing of 71.1 cm (28 in.)

For use with the 75-115 hp EFI FourStroke outboard (s/n 1B366823 & above) and the 135-200 Verado- V6 OptiMax- Up to 600 HP dual Install with one Counter Rotation Engine. Also used on multiple 150 4 strokes

64-892789Q25

30 Inches long
Outboard centerline spacing of 76.2 cm (30 in.)

For use with the 75-115 hp EFI FourStroke outboard (s/n 1B366823 & above) and the 135-200 Verado- V6 OptiMax- Up to 600 HP dual Install with one Counter Rotation Engine. Also used on multiple 150 4 strokes

64-892789Q26

32 Inches long
Outboard centerline spacing of 81.3 cm (32 in.)

For use with the 75-115 hp EFI FourStroke outboard (s/n 1B366823 & above) and the 135-200 Verado- V6 OptiMax- Up to 600 HP dual Install with one Counter Rotation Engine. Also used on multiple 150 4 strokes

64-892789Q27

34 Inches long
Outboard centerline spacing of 86.4 cm (34 in.)

For use with the 75-115 hp EFI FourStroke outboard (s/n 1B366823 & above) and the 135-200 Verado- V6 OptiMax- Up to 600 HP dual Install with one Counter Rotation Engine. Also used on multiple 150 4 strokes

64-892789Q24

36 Inches long
Outboard centerline spacing of 91.5 cm (36 in.)

For use with the 75-115 hp EFI FourStroke outboard (s/n 1B366823 & above) and the 135-200 Verado- V6 OptiMax- Up to 600 HP dual Install with one Counter Rotation Engine. Also used on multiple 150 4 strokes

SECOND STATION HOSE AND FITTING KIT-KIT 95 2S



64-891667A03

Kit 95 2S- Hose and fitting kit for second station installations

COPPER TUBE FITTING KIT



64-891667A04

Includes two 1.6 ft nylon tubes and all necessary fitting for a single station. .375 Inch

ADAPTER KIT -M47 TO 290 HELM



64-892790A03

Adapts M47 steering cable to Morse D290 helm

STEERING

ADAPTER KIT -M66 TO THREADED HELM



64-892790A04

Adapts M66 cable to threaded helms

TELEFLEX ROTARY STEERING CABLES

Will work with Non-NFB and NFB Rotary helms with quick connects.

REPLACEMENT CABLES



64-851621A 8

8 ft. (2.4m)

64-851621A 9

9 ft. (2.7m)

64-851621A10

10 ft. (3.0m)

64-851621A11

11 ft. (3.4m)

64-851621A12

12 ft. (3.7m)

64-851621A13

13 ft. (4.0m)

64-851621A14

14 ft. (4.3m)

64-851621A15

15 ft. (4.6m)

64-851621A16

16 ft. (4.9m)

64-851621A17

17 ft. (5.2m)

64-851621A18

18 ft. (5.5m)

64-851621A19

19 ft. (5.8m)

64-851621A20

20 ft. (6.1m)

TELEFLEX MECHANICAL STEERING HELMS

BIG-T STEERING HELM



64-826468A 1

SAFE-T "TS" STEERING HELM



64-826470A 1

SAFE-T QUICK CONNECT STEERING HELM



64-826472A 1

Standard equipment on Amanzi series boats or can be used for rotary steering systems with 3/4 in. diameter tapered shafts.

TELEFLEX BIG-T BEZEL KIT/MISC

BIG-T BEZEL KIT



64-809883A 1

20/90 Degree mount

BEZEL 90 DEG



64-826465

Bezel 90 deg. Safe-T QC

BEZEL 20 DEG



64-826464

Bezel 20 deg. 4.2 Rotary

TELEFLEX STEERING CONNECTION KITS



64-826449A 1

Clamp Block, Outboard Stainless steel

TELEFLEX NFB SEASTAR HYDRAULIC OUTBOARD STEERING

The most popular outboard hydraulic steering system offering smooth, super-efficient No FeedBack Steering designed for today's high performance hulls with single or multiple outboards up to 600 HP combined. SeaStar Steering systems are totally self-contained, non-power-assisted units that make steering a boat a truly enjoyable experience. Their super-efficient hydraulic operations produces an effect most people equate with "power steering". Although some dash modifications are required when you upgrade from a mechanical system, there are no pressure vessels or powers units to mount. 4.5 turns lock-to-lock. Packaged complete with helm, cylinder, hoses, fittings, oil, bleeder kit and detailed instruction sheet.

SEASTAR PACKAGE WITHOUT HOSES



64-802902A 1

Front pivot mount outboard steering package. Does not include hoses. Order the correct length hoses separately.

SEASTAR HELM



64-826501A 1

SEA STAR TILT HELM



862250

Sport tilt helm

Standard equipment used on MCM sterndrives w/ CHS

STEERING

SEASTAR HELM MOUNT



64-826484

This kit is designed to mount a SeaStar and SeaStar Pro helm at a 20 degree angle to the mounting surface. Four possible mountings by varying wedge position. No helm modifications are required.

SEASTAR HELM BACK PLATE KIT

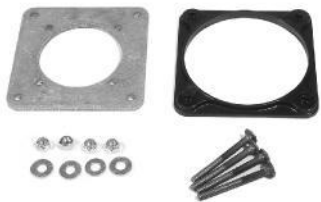

64-826483A 1

Allows SeaStar and SeaStar Pro helms retrofit into boats where the following helms were previously installed: SyTen, pre-1991 square SeaStar, or mechanical rotary steering. The kit also reduces helm protrusion by thickness of dash.

FRONT PIVOT MOUNT OUTBOARD CYLINDER



64-804378A 1

Outboard front pivot mount cylinder.

FRONT PIVOT MOUNT OUTBOARD CYLINDER



64-889457A01

Fits Mercury 225 EFI FourStroke outboard engine, model year 2002 and newer.

FRONT MOUNT OUTBOARD CYLINDER (STANDARD)



64-826491A 1

SEASTAR HOSE KIT



64-826513A14

2 hoses - 14 ft (4.3m)

Also fits MCM sterndrives w/ CHS

64-826513A16

2 hoses - 16 ft (4.9m)

Also fits MCM sterndrives w/ CHS

64-826513A18

2 hoses - 18 ft (5.5m)

Also fits MCM sterndrives w/ CHS

64-826513A20

2 hoses - 20 ft (6.1m)

Also fits MCM sterndrives w/ CHS

64-826513A22

2 hoses - 22 ft (6.7m)

Also fits MCM sterndrives w/ CHS

64-826513A24

2 hoses - 24 ft (7.3m)

Also fits MCM sterndrives w/ CHS

HOSE CONNECTION KIT



64-826497A 1

Connects 3/8 in. (9.5mm) diameter copper tubing to SeaStar Cylinders (using 3/8 in. [9.5 mm] diameter nylon tubing).

HOSE CONNECTION KIT



64-826498A 1

Connects 3/8 in.(9.5mm) diameter copper tubing to SeaStar Cylinders (using SeaStar Outboard Hoses)

TELEFLEX NFB SEASTAR PRO HYDRAULIC O/B STEERING

The most popular outboard hydraulic steering system offering smooth, super-efficient No FeedBack Steering designed for today's high performance hulls with single or multiple outboards up to 600 HP combined. SeaStar Pro Steering systems are totally self-contained, non-power-assisted units that make steering a boat a truly enjoyable experience. Their super-efficient hydraulic operations produces an effect most people equate with "power steering". Although some dash modifications are required when you upgrade from a mechanical system, there are no pressure vessels or powers units to mount. 4.0 turns lock-to-lock. SeaStar Pro is suitable for use with jack plates and performance props. Packaged complete with helm, cylinder, fittings, oil, bleeder kit and detailed instruction sheet.

SEASTAR PRO PACKAGE WITHOUT HOSES



64-802903A 1

Front mount outboard steering package. Does not include hoses. Order the correct length hoses separately. Recommended for applications anticipating speeds of 65 MPH or greater.

SEASTAR PRO HELM



64-851625A 1

SEASTAR PRO TILT HELM



64-853690A 1

SEASTAR HELM MOUNT



64-826484

This kit is designed to mount a SeaStar and SeaStar Pro helm at a 20 degree angle to the mounting surface. Four possible mountings by varying wedge position. No helm modifications are required.

SEASTAR HELM BACK PLATE KIT

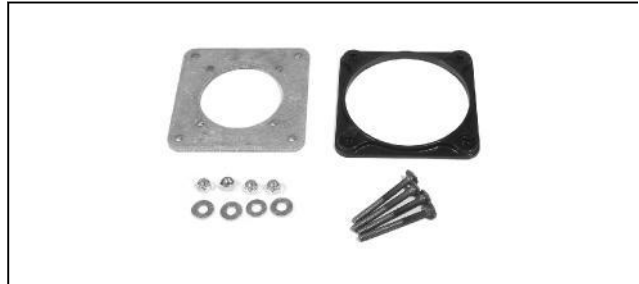

64-826483A 1

Allows SeaStar and SeaStar Pro helms retrofit into boats where the following helms were previously installed: SyTen, pre-1991 square SeaStar, or mechanical rotary steering. The kit also reduces helm protrusion by thickness of dash.

FRONT PIVOT MOUNT OUTBOARD CYLINDER



64-804378A 1

Outboard front pivot mount cylinder.

STEERING

FRONT PIVOT MOUNT OUTBOARD CYLINDER



64-889457A01

Fits Mercury 225 EFI FourStroke outboard engine, model year 2002 and newer.

FRONT MOUNT OUTBOARD CYLINDER (STANDARD)



64-826491A 1

SEASTAR PRO HOSE KIT



64-802905A14

2 hoses - 14ft(4.3m)

64-802905A16

2 hoses - 16 ft(4.9m)

64-802905A18

2 hoses - 18ft(5.3)

64-802905A20

2 hoses - 20ft(6.1m)

64-802905A22

2 hoses - 22ft(6.7m)

64-802905A24

2 hoses - 24ft(7.3m)

HOSE CONNECTION KIT



64-826497A 1

Connects 3/8 in.(9.5mm) diameter copper tubing to SeaStar Cylinders (using 3/8 in.[9.5 mm] diameter nylon tubing).

HOSE CONNECTION KIT



64-826498A 1

Connects 3/8 in.(9.5mm) diameter copper tubing to SeaStar Cylinders (using SeaStar Outboard Hoses)

FRONT PIVOT MOUNT CYLINDER CHART

Front Pivot Mount Outboard Cylinder

See Teleflex application guide for additional Information

Brand	Year Range	Model	Front Pivot Mount O/B Cylinder
Honda	1996 - 2016	75-90 HP	64-804378A 1
Honda	1998 - 2016	30-50 HP	64-804378A 1
Johnson/Evinrude	1997 - 2016	65-175 HP	64-804378A 1
Johnson/Evinrude	1991 - 2016	200-225 HP	64-804378A 1
Johnson/Evinrude	1991 - 2016	250-300 HP	64-804378A 1
Johnson/Evinrude	1996 - 2016	90-225 HP Ficht	64-804378A 1
Johnson/Evinrude	1998 - 2016	65-70 HP 4-Stroke	64-804378A 1
Mercury/Mariner	1984 - 1994	2.4/2.5 EFI	64-804378A 1
Mercury/Mariner	1989 - 2016	75-300 HP	64-804378A 1
Mercury/Mariner	1998 - 2016	30-60 HP	64-804378A 1
Mercury	2002 - 2016	225 EFI FourStroke	64-889457A01
Nissan/Tohatsu	1990 - 2016	90-140 HP	64-804378A 1
Suzuki	1986 - 2016	100 HP	64-804378A 1
Suzuki	1986 - 2016	115-140 HP	64-804378A 1
Suzuki	1986 - 2016	150-225 HP	64-804378A 1
Suzuki	1998 - 2016	65-70 HP 4-Stroke	64-804378A 1
U S Marine/Force	1996 - 2016	90-120 HP	64-804378A 1
Yamaha	1997 - 2016	100-225 HP	64-804378A 1
Yamaha	1987 - 2016	225HP	64-804378A 1
Yamaha	1990 - 2016	250 HP	64-804378A 1
Yamaha	1998 - 2016	40-50-60 HP	64-804378A 1
Yamaha	1998 - 2016	70and 90 HP	64-804378A 1
Yamaha	1994 - 2016	80,100 HP 4-Stroke	64-804378A 1

UFLEX OUTBOARD HYDRAULIC STEERING SYSTEMS

Universal front mount outboard steering systems. The most compact design available in the market. Fits most 2 and 4 stroke outboards.

HYDRAULIC HELM AND CYLINDER- LARGE- STD W-O HOSES



8M0077703

This kit includes a large cylinder and a new 1.4 Cubic Inch Standard Helm. They do not come with hoses but you will need to order Compression Style fitting hoses 8M0053474 thru 8M0053491 hose kits (1000 PSI relief)
Used on any brand Single Engine Outboard 300 HP and below (Verado 6 cylinder engines excluded)

UFLEX STEERING CYLINDERS, HELMS AND HOSES- MISC

HYDRAULIC HELM PUMP -UH28FM



64-891665A02

UH28FM Helm Pump

HYDRAULIC HOSE - COMPRESSION STYLE FITTINGS



32-8M0053483

New high strength 1500 PSI hose with compression type fittings. Fittings are made of brass with a nickel plating for extra corrosion resistance. (14 ft)
Used with 8M0054993/8M0056619 Basic Cylinders as well as the 8M0050097/8M0054145 Heavy Duty systems, Also match to helms 8M0050098/8M0050099 and 8M0056139 thru 8M0056144

32-8M0053484

New high strength 1500 PSI hose with compression type fittings. Fittings are made of brass with a nickel plating for extra corrosion resistance. (16 ft)
Used with 8M0054993/8M0056619 Basic Cylinders as well as the 8M0050097/8M0054145 Heavy Duty systems, Also match to helms 8M0050098/8M0050099 and 8M0056139 thru 8M0056144

32-8M0053485

New high strength 1500 PSI hose with compression type fittings. Fittings are made of brass with a nickel plating for extra corrosion resistance. (18 ft)
Used with 8M0054993/8M0056619 Basic Cylinders as well as the 8M0050097/8M0054145 Heavy Duty systems, Also match to helms 8M0050098/8M0050099 and 8M0056139 thru 8M0056144

32-8M0053486

New high strength 1500 PSI hose with compression type fittings. Fittings are made of brass with a nickel plating for extra corrosion resistance. (20 ft)
Used with 8M0054993/8M0056619 Basic Cylinders as well as the 8M0050097/8M0054145 Heavy Duty systems, Also match to helms 8M0050098/8M0050099 and 8M0056139 thru 8M0056144

32-8M0053487

New high strength 1500 PSI hose with compression type fittings. Fittings are made of brass with a nickel plating for extra corrosion resistance. (22 ft)
Used with 8M0054993/8M0056619 Basic Cylinders as well as the 8M0050097/8M0054145 Heavy Duty systems, Also match to helms 8M0050098/8M0050099 and 8M0056139 thru 8M0056144

32-8M0053488

New high strength 1500 PSI hose with compression type fittings. Fittings are made of brass with a nickel plating for extra corrosion resistance. (24 ft)
Used with 8M0054993/8M0056619 Basic Cylinders as well as the 8M0050097/8M0054145 Heavy Duty systems, Also match to helms 8M0050098/8M0050099 and 8M0056139 thru 8M0056144

32-8M0053489

New high strength 1500 PSI hose with compression type fittings. Fittings are made of brass with a nickel plating for extra corrosion resistance. (26 ft)
Used with 8M0054993/8M0056619 Basic Cylinders as well as the 8M0050097/8M0054145 Heavy Duty systems, Also match to helms 8M0050098/8M0050099 and 8M0056139 thru 8M0056144

32-8M0053474

New high strength 1500 PSI hose with compression type fittings. Fittings are made of brass with a nickel plating for extra corrosion resistance. (2 ft)
Used with 8M0054993/8M0056619 "Basic" Cylinders as well as the 8M0050097/8M0054145 "Heavy Duty" systems, Also match to helms 8M0050098/8M0050099 and 8M0056139 thru 8M0056144

HYDRAULIC HELM PUMP -Q/S-TILT



64-891666Q04

Front Mount 2.4 cu in displacement. Approximately 3 turns lock to lock on singles and 6.5 on dual cylinders
Compact design
Tilt Range of 48 Deg and 5 locking positions
Built-in valve for positive rudder lock
Integral relief valve for over pressure protection
Hydraulic Steering for Verado 135 to 200-4 stroke engines
Also can be used on OptiMax with Mercury hydraulic cylinder and hoses

VENTED HELM CAP-VCAP



64-891667Q01

VCAP Vented helm cap for use on Q/S helms 891665Q02 and 891666Q01

Not all parts listed are available for the European, C.I.S., Africa and Middle East Markets.
For more information, please contact your local Mercury, Mariner, MerCruiser or Quicksilver Office.

STEERING

NON VENTED CAP



19-898432

Required for dual station installations-

SECOND STATION HOSE AND FITTING KIT-KIT 95 2S



64-891667A03

Kit 95 2S- Hose and fitting kit for second station installations

TELEFLEX NFB SEASTAR REPLACEMENT PARTS

HELM VENTED FILL PLUG



64-826523

Comes with every SeaStar helm. Must be used in all single steering station systems or on the uppermost helm in multiple steering stations.

HELM NON-VENTED FILL PLUG



64-826524

For use on lower station in multi-station systems only. Included with kit 64-826495A 1 (HK5501)

OUTBOARD ADD-A-STATION/AUTOPILOT KIT



64-826495A 1

Contains fittings for adding either a steering station or an autopilot system to an existing SeaStar outboard steering system. Includes 25 ft.(7.3 m) of SeaStar 3/8 in. (9.5 mm) diameter nylon tubing and non-vented fill plug for helm at lower most station.

STERN DRIVE ADD-A-STATION/AUTOPILOT KIT



64-826496A 1

Contains fittings for adding either a steering station or an autopilot system to an existing SeaStar stern drive steering system. Allows use of SeaStar nylon tubing (with SeaStar 1.7 helms only). Includes non-vented fill plug for helm at lower most station.

CYLINDER SEAL KIT



64-826532A 1

Replacement front seal for kit for SeaStar front mount cylinders (HC5340/HC5342/HC5365). Includes 2 seal glands, pin wrench and guide tool.

BOTTLE FILLER KIT



64-826525A 1

For filling and bleeding of the hydraulic system.

TELEFLEX NFB SEASTAR TIE BAR KITS

TIE BAR KIT

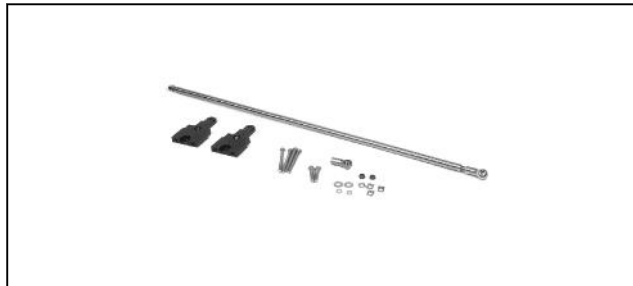

64-826507A 2

Includes the adapter plates, tie bar and hardware required to connect twin engines utilizing single or twin front mount outboard cylinder(s) p/n 64-826491A 1(HC5342). Fits Mercury/Mariner V-6 135-200 HP (1989), 75-250 HP (1990), 75-275 HP (1991 and newer) and Hi-Perf 2.4/2.5L EFI (1995 and newer).

TIE BAR KIT

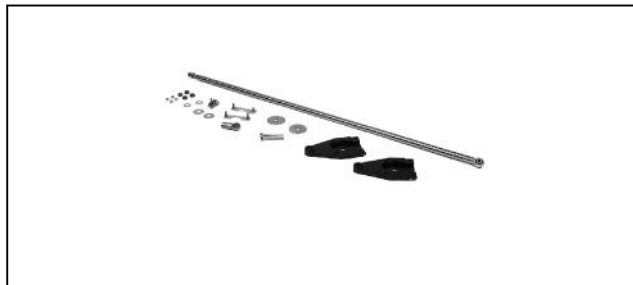

64-826512A 2

Includes the adapter plates, tie bar and hardware required to connect twin engines utilizing single or twin front mount outboard cylinder(s) p/n 64-826491A 1(HC5342). Fits Mercury/Mariner 90-115 HP (1984), 115-220 (1985-1988), 100-115 (1989). Also fits Johnson/Evinrude 80-225 HP (1991 and newer)

TWIN ENGINE ADAPTER PLATE



64-826511A 2

Replacement adapter plate only. Used to connect twin engines utilizing single or twin front mount outboard cylinder(s) p/n 64-826491A 1(HC5342). Fits Mercury/Mariner V-6 135-200 HP (1989), 75-250 HP (1990), 75-275 HP (1991 and newer) and Hi-Perf 2.4/2.5L EFI (1995 and newer).

SEASTAR TIE BAR KIT CHART

Tie Bar Kits

For use with old style front mount outboard cylinder 64-826491A 1

Brand	Year Range	Model	Tie Bar Kit - Plate Only
Johnson/Evinrude	2016	90-300 HP	N.L.A.
Johnson/Evinrude	2016	300 HP	N.L.A.
Johnson/Evinrude	2016	65-155 HP	N.L.A.
Johnson/Evinrude	2016	100-155 HP	N.L.A.
Johnson/Evinrude	2016	90-225 HP	64-826512A 2

Brand	Year Range	Model	Tie Bar Kit - Plate Only
Johnson/Evinrude	2016	150-175 HP	64-826512A 2
Johnson/Evinrude	2016	80-105 HP	64-826512A 2
Mercury/Mariner	2016	90-115 HP	64-826512A 2
Mercury/Mariner	2016	115-220 HP	64-826512A 2
Mercury/Mariner	2016	135-250 HP	64-826507A 2
Mercury/Mariner	2016	100-115 HP	64-826512A 2
Mercury/Mariner	2016	75-250 HP	64-826507A 2
Mercury/Mariner	2016	75-250 HP	64-826507A 2
Mercury/Mariner	2016	2.4/2.5 EFI(Perf)	64-826507A 2
Suzuki	2016	150-225 HP	N.L.A.
Suzuki	2016	100HP	N.L.A.

RIDEGUIDE ATTACHING KITS

Through tilt tube type. When converting tiller handle steering to remote steering, the existing co-pilot friction control should be disabled or removed.

STEERING LINK ROD KIT



11606A 1

Starboard cable entry.

Fits Mercury/Mariner 6/8/9.9/15 hp. (2 cyl.) 2 cycle outboards (USA 0A197112 and Newer, BEL 9461526 and Newer), 8 hp. 4-Stroke outboards (232 cc) and 9.9 hp. 4-Stroke outboards (0H000058-0H016909).

STEERING LINK ROD KIT



11606A 2

Port cable entry.

Fits Mercury/Mariner 6/8/9.9/15 hp. (2 cyl.) 2 cycle outboards (USA 0A197112 and Newer, BEL 9461526 and Newer), 8 hp. 4-Stroke outboards (232 cc) and 9.9 hp. 4-Stroke outboards (0H000058-0H016909).

STEERING LINK ROD KIT

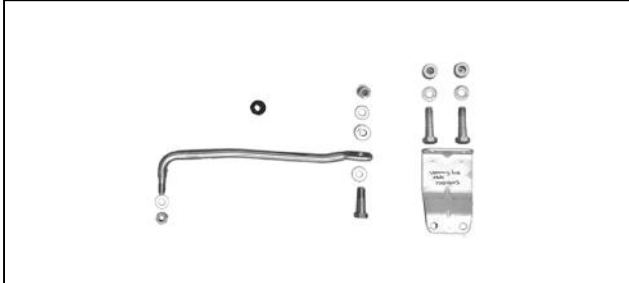

17024A03

Starboard cable entry.
Fits MY2005 & newer 8/9.9 Hp. FourStroke outboards.

STEERING ATTACHING KIT



19608A14

Starboard cable entry.
Fits various Mercury/Mariner 25 thru 60 hp. and Force 40/50 hp. outboards. See application chart for specific engine models.

STEERING ATTACHING KIT



19609A 6

Port cable entry.
Fits various Mercury/Mariner 25 thru 60 hp. and Force 40/50 hp. outboards. See application chart for specific engine models.

STEERING ATTACHING KIT



41323A03

For port or starboard entry.
Fits various Mercury/Mariner 8/9.9/15 hp. 4-Stroke (323 cc) and also fits the 20/25 2-cycle (1984 & newer) outboards.

Will also work as the port entry attaching kit for the Mercury/Mariner 8/9.9 hp. FourStroke (MY 2005 & newer) when used with the Ezy Glide stick steering system. Do not use this link rod with this engine when using the traditional rotary or rack steering systems.

STEERING ATTACHING KIT



89638A 3

Starboard cable entry.
Fits various Mercury/Mariner 35 thru 60 hp. outboards. See application chart for specific engine models.

STEERING LINK ROD KIT



92876A12

Link rod, screw, washers & nuts for use with a starboard entry attaching cable.
Fits Mercury/Mariner V-6 outboards USA 5464486 and above, Force 75-150 outboards 0E093700 and above, 75-115 FourStroke 1B366823 and above, and the 150 EFI FourStroke 1B905505 and above..

ATTACHING KIT



F5H094

For thru tilt tube steering only.
Fits Force 75-150 hp. outboards prior to serial number 0E093700.

STEERING LINK ROD



889454A02

Furnished standard with the engine, this kit uses the same link rod as the standard 2-cycle V-6 outboard, however, the attaching hardware is different and makes them not interchangeable.
Fits the 225 EFI FourStroke outboard engine.

STEERING LINK ROD KIT



853824A04

Fits the Mercury/Mariner 15hp. FourStroke outboard, s/n 0R235949 & above and the 20hp. FourStroke outboard, s/n 0R235168 & above.

STEERING LINK ROD KIT



898101A45

This link rod fits a starboard entry, thru-tilt tube mechanical system.
Fits the 25-30 Hp EFI FourStroke outboard (JPN- 0R106999 & above, BEL-0P401000 & above).

STEERING LINK ROD



898101045

Fits the 25-30 Hp EFI FourStroke outboard, serial number 0R106999 & above.

STEERING BRACKETS

Used with RideGuide attaching kits to convert tiller handle models to remote steering. When converting tiller handle steering to remote steering, the existing co-pilot friction control should be disabled or removed.

STEERING BRACKET WITHOUT CARRYING HANDLE



816667A 2

Fits Mercury/Mariner 30/40 hp. (2 cyl.) 2 cycle outboards (USA 0G055314 and Newer, BEL 9854537 and Newer) and 25/30/40/45/50 hp. 4-Stroke outboards.

STEERING BRACKET



76535T

Converts manual tiller to remote steering.
Fits Mercury / Mariner 35/45 hp. manual outboards. See application chart for specific engine models.

STEERING

STEERING BRACKET



898101189

Part of the 898101A45 Steering Link Rod Attaching Kit. Furnished standard on the remote models.

Fits the 25/30 EFI FourStroke outboards (JPN 0R106999 & above, BEL 0P401000 & above).

STEERING LINK ROD CHART

Steering Link Rod Attaching Kits

Model	Year Range	Model Notes	Country	Serial # Range	Stbd. Cable Entry Steering Link Rod Attaching Kit	Port Cable Entry Steering Link Rod Attaching Kit	Required Steering Bracket
8 FourStroke	2005 - 2016		JPN	0R042475 and up	17024A03	N/A(3)	N/A
8 FourStroke	2005 - 2016		BEL	0P325500 and up	17024A03	N/A(3)	N/A
9.9	1986 - 2016		USA	0A197112 and up	11606A 1	11606A 2	N/A
9.9	1986 - 2016		BEL	9461526 and up	11606A 1	11606A 2	N/A
9.9 FourStroke	2005 - 2016		JPN	0R042475 and up	17024A03	N/A(3)	N/A
9.9 FourStroke	2005 - 2016		BEL	0P325500 and up	17024A03	N/A(3)	N/A
15	1988 - 2016		USA	0B292414 and up	11606A 1	11606A 2	N/A
15	1988 - 2016		BEL	9542620 and up	11606A 1	11606A 2	N/A
15 FourStroke (Carb)	1998 - 2008	323 cc	USA	0G590000 and up	41323A03	41323A03	N/A
15 FourStroke	2008 - 2016		JPN	0R235949 and up	853824A04		898103138(2)
20 FourStroke	2008 - 2016		JPN	0R235168 and up	853824A04		898103138(2)
25 FourStroke (EFI)	2006 - 2016	Only manual start models require steering bracket	JPN	0R106999 and up	898101A45	N/A(4)	898101189(5)
25 FourStroke (EFI)	2006 - 2016	Only manual start models require steering bracket	BEL	0P401000 and up	898101A45	N/A(4)	898101189(5)
30 FourStroke (EFI)	2006 - 2016	Only manual start models require steering bracket	JPN	0R106999 and up	898101A45	N/A(4)	898101189(5)
30 FourStroke (EFI)	2006 - 2016	Only manual start models require steering bracket	BEL	0P401000 and up	898101A45	N/A(4)	898101189(5)
40 FourStroke (3 cylinder)	1999 - 2007	Only manual start models require steering bracket	USA	0T409000 - 1B344398	19608A14		893696(2)
40 FourStroke (3 cylinder)	2007 - 2016	Only manual start models require steering bracket	CHN	1C000001 and up	19608A14		893696(2)
40 FourStroke (4 cylinder)	2001 - 2007	BigFoot gearcase 996 cc.	USA	0T178500 - 1B344306	19608A14	19609A 6	816667A 2(2)
40 FourStroke (4 cylinder)	2001 - 2007	BigFoot gearcase 996 cc.	BEL	0P094500 and up	19608A14	19609A 6	816667A 2(2)
40 FourStroke (4 cylinder)	2007 - 2016		CHN	1C000001 and up	19608A14	19609A 6	816667A 2(2)
50 FourStroke (4 cylinder)	2001 - 2007	996 cc.	USA	0T178500 - 1B344306	19608A14	19609A 6	816667A 2(2)
50 FourStroke (4 cylinder)	2001 - 2016	996 cc.	BEL	0P094500 and up	19608A14	19609A 6	816667A 2(2)
50 FourStroke (4 cylinder)	2007 - 2016		CHN	1C000001 and up	19608A14	19609A 6	816667A 2(2)
60 FourStroke	2001 - 2007	996 cc.	USA	0T178500 - 1B344306	19608A14	19609A 6	816667A 2(2)
60 FourStroke	2001 - 2016	996 cc.	BEL	0P094500 and up	19608A14	19609A 6	816667A 2(2)
60 FourStroke	2007 - 2016		CHN	1C000001 and up	19608A14	19609A 6	816667A 2(2)
75-115 FourStroke	2007 - 2016		USA	1B366823 and up	92876A12	N/A	N/A
75-115 FourStroke	2007 - 2016		BEL	0P401000 and up	92876A12	N/A	N/A
135 thru 275 (V-6)	1980 - 2016		USA	5464486 and up	92876A12	N/A	N/A
150 EFI FourStroke	2011 - 2016		USA	1B905505 and up	92876A12	N/A	N/A

Model	Year Range	Model Notes	Country	Serial # Range	Stbd. Cable Entry Steering Link Rod Attaching Kit	Port Cable Entry Steering Link Rod Attaching Kit	Required Steering Bracket
135-200 Verado (4 cylinder)	2006 - 2016		USA	1B227001 and up	(6)		
200-300 Verado (6 cylinder)	2005 - 2016		USA	0T980000 and up	(7)		

- (1) Bracket part number listed is without carrying handle.
- (2) Bracket already furnished on remote models.
- (3) When using port entry Ezy Glide stick steering, order attaching kit 41323A 2.
- (4) When using port entry Ezy Glide stick steering, order attaching kit 899659A01.
- (5) Steering bracket is part of the steering link rod attaching kit.
- (6) Hydraulic Steering is standard.
- (7) Power Steering is standard.

DUAL CABLE - SINGLE ENGINE ATTACHING KIT

Tension-compression only with both cables installed on the starboard side.

DUAL CABLE ATTACHING KIT



92876A 8

Fits Mercury / Mariner 70-300 hp. outboards (1985 and Newer) and Force 90/120 hp. outboards (1996 and Newer).

DUAL ENGINE TIE BAR KITS

Dual cables are required for installations of 80 hp. (combined total of 160 hp.) or higher.

TIE BAR EXTENSION



8M0026098

Standard Tie Bar Extension Coupler. 15 in.(381 mm). For clearance problems see optional extension couplers.

Fits Mercury/Mariner with standard cowling clearance. Outboard center line distance between 23-1/2 in. thru 27-1/2 in. (597 mm thru 699 mm)

TIE BAR EXTENSION



814951 4

Standard Tie Bar Extension Coupler. 18 in.(458 mm). For clearance problems see optional extension couplers.

Fits Mercury/Mariner with standard cowling clearance. Outboard center line distance between 26-1/2 in. thru 30-1/2 in. (673 mm thru 755 mm)

DUAL ENGINE TIE BAR



92876A 9

Includes 15 in. (381 mm) extension coupler. Adjusts from 22 in. (560 mm) to 26-1/2 in. (675 mm). See extension couplers for additional length.

Fits various Mercury/Mariner 70 thru 3.0 Litre outboards with two piece steering arms.

STEERING ARM EXTENSION KIT



17729A 1

Used with dual engine tie bar kits. Not designed for use with hydraulic or power steering systems or as a primary steering attachment point.

Fits Mercury/Mariner 70/75/80 hp. when installing a single cable-dual engine tie bar kit and included standard in a dual cable-dual engine tie bar kit.

STEERING

CABLE SEAL KIT

SEAL KIT



19624A 1

Used in outboard applications.
Seals output end of tilt tube, helping to prevent corrosion of the RideGuide cable in a thru tube steering arrangement.

TRANSOM MOUNTED STEERING KITS

For single cable-single engine outboard applications.

CLEVIS KIT



70599A 5

For use with transom mounted bracket.
Fits Mercury 4.5 hp. and Mercury / Mariner 20, 25, 40 (3 cyl.) and 70 thru 200 hp. outboards. Also fits 50/55/60 hp. (3 cyl., USA 0D000750 and Newer, BEL 9682500 and Newer).

OUTBOARD CABLE AND PULLEY ATTACHING KITS

STEERING CABLE ATTACHMENT



12569A 1

Fits Mercury / Mariner 6 thru 15 hp. outboards.

STEERING CABLE ATTACHMENT



17024

Included with remote control attaching kit.
Fits Mercury/Mariner 4/5 hp. outboards (USA 0A855097 and Newer, BEL 9586000 and Newer).

STEERING CABLE ATTACHMENT



82776

Fits Mariner 4/5 hp. (6EO and 6E3 Models) and 15/30/40 hp. (2 cyl.) outboards.

STEERING ARM BRACKET



96186A 2

Used along with cable & pulley attaching kit.
Fits Mercury / Mariner 20/25(2 cyl.) outboards.

STEERING BRACKET



76535T

Converts manual tiller to remote steering.
Fits Mercury / Mariner 35/45 hp. manual outboards. See application chart for specific engine models.

MERCUISER POWER STEERING KITS

POWER-ASSISTED STEERING KIT



864186A 1

Fits D1.7L diesel (s/n 0M055000-0M999999)

POWER-ASSISTED STEERING KIT



864186A04

Fits 1.7L MS 120 diesel (s/n 88108001 and up)

P/S CYLINDER ASSEMBLY



8M0063381

Power Steering Cylinder Assembly.
Fits 1983 to 1993 R/MR/Alpha One/Gen II & Bravo models

P/S CYLINDER ASSEMBLY



8M0063382

Power Steering Cylinder Assembly. DHB steering system.
Fits 1994 and newer Alpha One Gen II & Bravo models

P/S PUMP AND COOLER KIT



861481A 2

Power Steering Pump and Cooler Kit. For complete installation, order DHB power steering cylinder 866200A01 separately.
Fits 1995 and newer 3.0L/LX (S/N 0F353100 and up)

POWER STEERING KIT



861659A04

Uses the Verado style Power Steering Module & Helm in conjunction with the MCM CHS cylinder.
Fits Alpha and Bravo transoms for engines without power steering pumps.

POWER ASSIST CHS KIT



879273A01

New Power Steering will provide fingertip steering (automotive style) for hard to steer applications that are producing high torque. Kit includes the Verado helm with the CHS cylinder and all of the hardware needed to install. Uses existing engine mounted power steering pump. Order hoses separately 897982K kit for cylinders and separate pressure hose 32-892825 series and return line 32-892438 series hose for pump, helm and cooler. Kit includes a 4 ft pressure hose lead and union for easy installation.

Used with V6 4.3L and Small Block V8 5.0L, 5.7L and 6.2L

879273A02

New Power Steering will provide fingertip steering (automotive style) for hard to steer applications that are producing high torque. Kit includes the Verado helm with the CHS cylinder and all of the hardware needed to install. Uses existing engine mounted power steering pump. Order hoses separately 897982K kit for cylinders and separate pressure hose 32-892825 series and return line 32-892438 series hose for pump, helm and cooler. Kit includes a 4 ft pressure hose lead and union for easy installation.

Used with 3.0L MPI and Big Block V8 - 8.1L and 8.2L engines

STEERING

HOSE RETURN LINE



32-892438002

Hose - Return Line - Power Steering (2 ft)

Used on all Verado Style Power Steering (8892440A series pump) applications to connect to pump as well as MCm the new PS System (879273A01 and A02)

32-892438003

Hose - Return Line - Power Steering (3 Ft)

Used on all Verado Style Power Steering (8892440A series pump) applications to connect to pump as well as MCm the new PS System (879273A01 and A02)

32-892438004

Hose - Return Line - Power Steering (4 ft)

Used on all Verado Style Power Steering (8892440A series pump) applications to connect to pump as well as MCm the new PS System (879273A01 and A02)

32-892438005

Hose - Return Line - Power Steering (5 Ft)

Used on all Verado Style Power Steering (8892440A series pump) applications to connect to pump as well as MCm the new PS System (879273A01 and A02)

32-892438006

Hose - Return Line - Power Steering (6 Ft)

Used on all Verado Style Power Steering (8892440A series pump) applications to connect to pump as well as MCm the new PS System (879273A01 and A02)

32-892438007

Hose - Return Line - Power Steering (7 Ft)

Used on all Verado Style Power Steering (8892440A series pump) applications to connect to pump as well as MCm the new PS System (879273A01 and A02)

32-892438008

Hose - Return Line - Power Steering (8 Ft)

Used on all Verado Style Power Steering (8892440A series pump) applications to connect to pump as well as MCm the new PS System (879273A01 and A02)

32-892438010

Hose - Return Line - Power Steering (10 Ft)

Used on all Verado Style Power Steering (8892440A series pump) applications to connect to pump as well as MCm the new PS System (879273A01 and A02)

32-892438012

Hose - Return Line - Power Steering (12 Ft)

Used on all Verado Style Power Steering (8892440A series pump) applications to connect to pump as well as MCm the new PS System (879273A01 and A02)

32-892438014

Hose - Return Line - Power Steering (14 Ft)

Used on all Verado Style Power Steering (8892440A series pump) applications to connect to pump as well as MCm the new PS System (879273A01 and A02)

32-892438016

Hose - Return Line - Power Steering (16 Ft)

Used on all Verado Style Power Steering (8892440A series pump) applications to connect to pump as well as MCm the new PS System (879273A01 and A02)

32-892438018

Hose - Return Line - Power Steering (18 Ft)

Used on all Verado Style Power Steering (8892440A series pump) applications to connect to pump as well as MCm the new PS System (879273A01 and A02)

32-892438020

Hose - Return Line - Power Steering (20 Ft)

Used on all Verado Style Power Steering (8892440A series pump) applications to connect to pump as well as MCm the new PS System (879273A01 and A02)

32-892438022

Hose - Return Line - Power Steering (22 Ft)

Used on all Verado Style Power Steering (8892440A series pump) applications to connect to pump as well as MCm the new PS System (879273A01 and A02)

32-892438024

Hose - Return Line - Power Steering (24 Ft)

Used on all Verado Style Power Steering (8892440A series pump) applications to connect to pump as well as MCm the new PS System (879273A01 and A02)

32-8M2019252

Hose - Return Line - Power Steering (26 Ft)

Used on all Verado Style Power Steering (8892440A series pump) applications to connect to pump as well as MCm the new PS System (879273A01 and A02)

32-8M2019253

Hose - Return Line - Power Steering (28 Ft)

Used on all Verado Style Power Steering (8892440A series pump) applications to connect to pump as well as MCm the new PS System (879273A01 and A02)

32-8M2019254

Hose - Return Line - Power Steering (30 Ft)

Used on all Verado Style Power Steering (8892440A series pump) applications to connect to pump as well as MCm the new PS System (879273A01 and A02)

MERCUISER DUAL ENGINE TIE BAR KITS

DUAL ENGINE TIE BAR KIT



92020A 1

Used with power steering cylinder mounted on the starboard transom plate. Adjusts from 16 in.(406 mm) to 30 in.(762 mm)

Fits 1983 and newer R/MR/Alpha One/Gen II and Bravo models, except D7.3L diesel.

92020A 2

Used with power steering cylinder mounted on the starboard transom plate. Adjusts from 30 in.(762 mm) to 46 in.(1168 mm)

Fits 1983 and newer R/MR/Alpha One/Gen II and Bravo models, except D7.3L diesel.

92020A 3

Used with power steering cylinder mounted on the starboard transom plate. Adjusts from 46 in.(1168 mm) to 62 in.(1575 mm)

Fits 1983 and newer R/MR/Alpha One/Gen II and Bravo models, except D7.3L diesel.

DUAL ENGINE TIE BAR KIT



96708A 4

Used with power steering cylinder mounted on the port transom plate. Adjusts from 29 in.(737 mm) to 37-1/2 in.(952 mm)

Fits 1983 and newer R/MR/Alpha One/Gen II and Bravo models, except D7.3L diesel.

DUAL ENGINE TIE BAR KIT

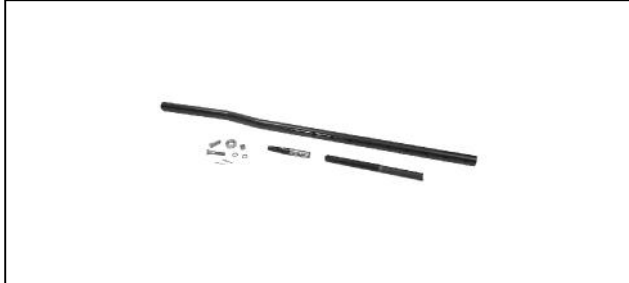

863868A 1

Used with power steering cylinder mounted on the starboard transom plate. Adjusts from 28 in. (711 mm) to 46 in. (1168 mm)
Fits D1.7L diesel engines.

JET DRIVE 135 & 270 DEG. STEERING SYSTEM

The 135 deg. system allows 135 degrees rotation of the steering wheel (3/8 turn lock to lock). The 270 deg. system allows 270 degrees rotation of the steering wheel (3/4 turn lock to lock). Order helm, bezel, and steering cable separately. If the size required is not listed, use the next larger size.

STEERING HELM

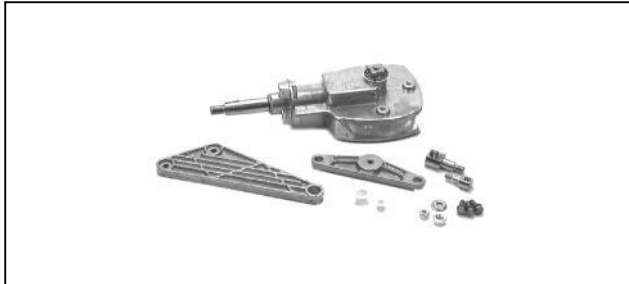

809486

135 Degree Steering Helm.
Fits all Sport Jet models, except V-6 models.

STEERING HELM



850699

270 Degree Steering Helm.
Fits all Jet Drive models

TILT STEERING HELM



64-879686

270 Degree Steering Helm.
Fits all Jet Drive models

BEZEL KIT



809485

Fits all Jet Drive models

STEERING CABLE



64-835457A11

11 ft. (3.4 m) 60 series cable with 5/16-24 end threads. Includes steering cable bellows kit.

Fits all Jet Drive models.

64-835457A13

13 ft. (4.0 m) 60 series cable with 5/16-24 end threads. Includes steering cable bellows kit.

Fits all Jet Drive models.

64-835457A15

15 ft. (4.6 m) 60 series cable with 5/16-24 end threads. Includes steering cable bellows kit.

Fits all Jet Drive models.

64-835457A17

17 ft. (5.2 m) 60 series cable with 5/16-24 end threads. Includes steering cable bellows kit.

Fits all Jet Drive models.

64-835457A19

19 ft. (5.8 m) 60 series cable with 5/16-24 end threads. Includes steering cable bellows kit.

Fits all Jet Drive models.

64-835457A21

21 ft. (6.4 m) 60 series cable with 5/16-24 end threads. Includes steering cable bellows kit.

Fits all Jet Drive models.

STEERING

64-835457A23

23 ft. (7.0 m) 60 series cable with 5/16-24 end threads. Includes steering cable bellows kit.

Fits all Jet Drive models.

64-835457A25

25 ft. (7.6 m) 60 series cable with 5/16-24 end threads. Includes steering cable bellows kit.

Fits all Jet Drive models.

STEERING CABLE BELLOWS



877581A 4

Installs on cable outside of transom

Fits Jet Drive models with 270 Degree system and 60 series cables

JET DRIVE 540 DEG. STEERING SYSTEM

Allows 540 degrees rotation of the steering wheel (1-1/2 turns lock to lock). Includes helm and steering cable. If the size required is not listed, use the next larger size.

REPLACEMENT BEZEL



820728

Fits Sport Jet models

JET DRIVE STEERING CABLE ROD END

STEERING ROD END



883053A 1

For 135 & 540 deg. steering systems. 5/16 in. (7.9 mm)

Fits Sport Jet models with 60 series cables

STEERING CABLE BULKHEAD FITTINGS/ BELLOWS KITS

Hardware used to complete Sport Jet installations. Use either bulkhead fittings or bellows kit. Not for use together.

BULKHEAD COMPRESSION FITTINGS



820675

Fits Sport-Jet 90/95/120 and 175 with 40 series cables. Also fits 200 OptiMax, 210 & 240 EFI Jet Drives.

BULKHEAD BELLOWS KIT



850005A 2

For 135 & 270 deg. steering systems and 60 series cables.

Fits Jet Drive models with 60 series cables

BULKHEAD BELLOWS KIT



850697A 2

Fits Jet Drive models with 40 series cables

K PLANES (TRIM TABS)

MECHANICAL TRIM POSITION INDICATORS 1 POINTER

Cables not included with indicator kits. Order 897979A__.

TRIM POSITION INDICATOR



848444A 6

1 pointer. Bottom cable entry. White faceplate and bezel. Fits single sterndrive.

848445A 1

1 pointer. Top cable entry. Gray faceplate and black bezel. Fits single sterndrive.

TRIM POSITION INDICATOR



848445A 6

1 pointer. Top cable entry. White faceplate and bezel. Fits single sterndrive.

MECHANICAL TRIM POSITION INDICATORS 2 POINTER

Cables not included with indicator kits. Order 897979A__.

TRIM POSITION INDICATOR



845313A 1

2 pointer. Top cable entry. Gray faceplate and black bezel. Fits twin MCM sterndrives or trim tabs.

TRIM POSITION INDICATOR



845313A 6

2 pointer. Top cable entry. White faceplate and bezel. Fits twin MCM sterndrives or trim tabs.

TRIM POSITION INDICATOR



845314A 6

2 pointer. Bottom cable entry. White faceplate and bezel. Fits twin MCM sterndrives or trim tabs.

MECHANICAL TRIM POSITION INDICATORS 3 POINTER

Cables not included with indicator kits. Order 897979A__ cables to proper length.

TRIM POSITION INDICATOR



845765A 6

3 pointer. Top cable entry. White faceplate and bezel. Fits triple MCM sterndrives or single MCM sterndrive and twin trim tabs.

K PLANES (TRIM TABS)

TRIM POSITION INDICATOR

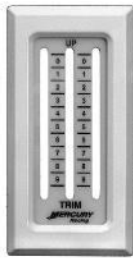

845766A 6

3 pointer. Bottom cable entry. White faceplate and bezel.
Fits triple MCM sterndrives or single MCM sterndrive and twin trim tabs.

MECHANICAL TRIM POSITION INDICATORS 4 POINTER

Cables not included with indicator kits. Order 897979A___.

TRIM POSITION INDICATOR



845983A 1

4 pointer. Bottom cable entry. Gray faceplate and black bezel.
Fits twin MCM sterndrives and twin trim tabs.

TRIM POSITION INDICATOR



845983A 6

4 pointer. Bottom cable entry. White faceplate and bezel.
Fits twin MCM sterndrives and twin trim tabs.

MECHANICAL TRIM POSITION INDICATORS 5 POINTER

Cables not included with indicator kits. Order F5H208/___ cables or 64-820676A___ cables to proper length.

TRIM POSITION INDICATOR



845457A 1

5 pointer. Bottom cable entry. Gray faceplate and black bezel.
Fits triple MCM sterndrives and twin trim tabs.

TRIM POSITION INDICATOR



845457A 6

5 pointer. Bottom cable entry. White faceplate and bezel.
Fits triple MCM sterndrives and twin trim tabs.

MECHANICAL TRIM POSITION INDICATOR CHART

Trim Position Indicators

Model	Model Note	Black Bezel Gray Faceplate Bottom Cable Entry	White Bezel White Faceplate Bottom Cable Entry	Black Bezel Gray Faceplate Top Cable Entry	White Bezel White Faceplate Top Cable Entry
1 pointer	1 sterndrive or 1 paralift		848444A 6	848445A 1	848445A 6
2 pointer	2 MCM Alpha - V SSM sterndrives or 2 trim tabs		845314A 6	845313A 1	845313A 6
2 pointer	2 MCM VI - VII SSM sterndrives or 2 trim tabs	845313A 1	845313A 6		845314A 6
3 pointer	3 MCM Alpha - V SSM sterndrives	N.L.A.	845765A 6		845766A 6
3 pointer	3 MCM VI - VII SSM sterndrives or 1 MCM sterndrive		845766A 6	N.L.A.	845765A 6
4 pointer	2 MCM Alpha - V SSM sterndrives and 2 trim tabs	844945A 1	844945A 6	844944A 1	844944A 6
4 pointer	2 MCM VI - VII SSM sterndrives and 2 trim tabs or	845983A 1	845983A 6	N.L.A.	N.L.A.
5 pointer	3 MCM Alpha - V SSM sterndrives and 2 trim tabs	845457A 1	845457A 6	N.L.A.	N.L.A.
5 pointer	3 MCM VI - VII SSM sterndrives and 2 trim tabs or	N.L.A.	N.L.A.	N.L.A.	N.L.A.

SPORT K-PLANES

Each kit contains two K-Planes, two electric/hydraulic pumps, hydraulic cylinders, two harnesses, mounting hardware, installation instructions, drilling and mounting templates. Hoses need to be ordered separately.

SPORT K-PLANES

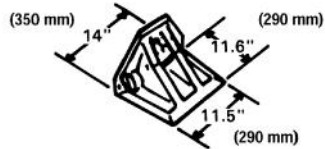

841944A02

Model 150S, assembly with digital trim position sender. To be used with VesselView-Race Edition or Mercury Racing sterndrive engines with 892486K05 (Vessel Analog Gauge Interface) to convert system link data to drive standard analog gauges. For all other applications use optional analog gauge driver P/N 884359A03 to drive two standard analog gauges.

For 21 ft.(6.4 m) to 30 ft.(9.1 m) boats.

SPORT K-PLANES

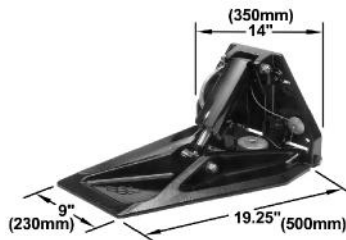

842768A05

Model 280S, assembly with digital trim position sender. To be used with VesselView-Race Edition or Mercury Racing sterndrive engines with 892486K05 (Vessel Analog Gauge Interface) to convert system link data to drive standard analog gauges. For all other applications use optional analog gauge driver P/N 884359A03 to drive two standard analog gauges.

For 31 ft.(9.4 m) to 40 ft.(12.2 m) boats.

SPORT K-PLANES



841945A02

Model 380S, assembly with digital trim position sender. To be used with VesselView-Race Edition or Mercury Racing sterndrive engines with 892486K05 (Vessel Analog Gauge Interface) to convert system link data to drive standard analog gauges. For all other applications use optional gauge driver P/N 884359A03 to drive two standard analog gauges.

For 31 ft.(9.4 m) to 40 ft.(12.2 m) boats.

HYDRAULIC PUMP



8M0083288

Standard pump for use with Sport K-Planes.

DECK MOUNT KIT - TRIM PUMP

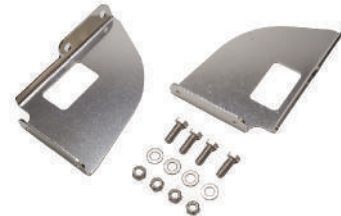

842109A01

Mounting brackets and hardware to mount various Race trim pumps onto horizontal surfaces.

Can be used on Race power trim pumps included with Race Sport K-planes, Race NXT and M series transom plates and Race Optimax 200XS, 200XS ROS, 250XS, 250XS Sport and 300XS outboards. See Mercury electronic parts catalog (EPC) for outboard serial number(s) information.

COMPETITION K-PLANES

Each kit contains two K-Planes, two electric/hydraulic pumps, competition stainless steel hydraulic cylinders, two harnesses, mounting hardware, installation instructions, drilling and mounting templates. Hoses need to be ordered separately.

HYDRAULIC PUMP



846860T 1

Heavy-duty pump for use with Competition K-Planes

K PLANES (TRIM TABS)

ACTUATOR KITS

ACTUATOR KIT



845532A 1

Stainless steel cable grip
Fits old style K-Logo, K-Planes.

ACTUATOR KIT



845630A 1

Plastic cable grip
Fits old style K-Logo, K-Planes.

ACTUATOR KIT



845630A02

Plastic Grip
Fits new style M-Logo, K-Planes.

ACTUATOR KIT



845532A02

Stainless Steel grip
Fits new style M-Logo, K-Planes.

K-PLANES HOSE KITS

K-PLANES HOSE KIT



32-843556A 1

30 inch K-Planes hose kit. Set of 4 hoses with unions in each kit.

32-843675A 1

60 inch K-Planes hose kit. Set of 4 hoses with unions in each kit.

HOSES FOR K-PLANES

Each K-Plane requires four hoses. Priced and sold separately.

K-PLANE HOSE



32-845976

30 in. (76 cm) long

K-PLANE HOSE



32-845977

60 in. (152 cm) long

K-PLANE HOSE



32-846051

96 in. (244 cm) long

K-PLANE HOSE



32-848789

115 in. (292 cm) long

INSTALLATION SPECIFICATIONS AND TOOLS

INSTALLATION AIDS

TRANSOM DRILLING FIXTURE



91-98234A 2

Used to assist drilling of the holes for the outboard engine transom bracket mounting bolts.

Mercury/Mariner 30/40 hp. & above (2 cycle), 25 hp. Bigfoot & above (4-Stroke), and Force 40 hp. & above (1993 and newer).

CONTROL DRILLING FIXTURE

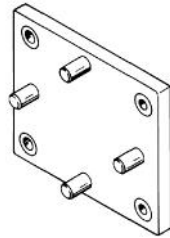

91-828363A 1

Used to assist drilling of the holes for side mount control and panel mount control mounting bolts.

For use with the Commander 2000 side mount and the Commander 3000 panel mount controls.

DRILL FIXTURE KIT



91-866590A02

Used to assist drilling of the holes for the MerCruiser transom plate mounting bolts. For MCM 1.6L Vazer models.

DRILL FIXTURE KIT

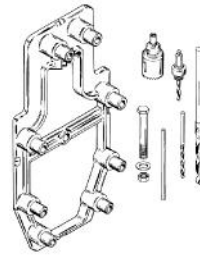

91-43693A 2

Used to assist drilling of the holes for the MerCruiser transom plate mounting bolts. For MCM 3.0L to 350 Magnum (Alpha One), Bravo One, Two, Three and Blackhawk models.

ENGINE MOUNTING FIXTURE



91-806794A03

Gasoline engine mount installation tool fixture.

For MerCruiser 1.6L Vazer engines.

ENGINE MOUNTING FIXTURE

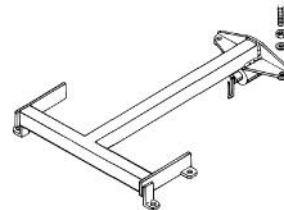

91-806794A02

Gasoline engine mount installation tool fixture.

MerCruiser gasoline engines, except Vazer engines.

91-807903A 1

Diesel engine mount installation tool fixture.

MerCruiser 2.8 ES (s/n 88010499 and below), D3.0 L, D3.6 L; D4.2 MS / ES (s/n 88020199 and below)

ENGINE MOUNTING FIXTURE

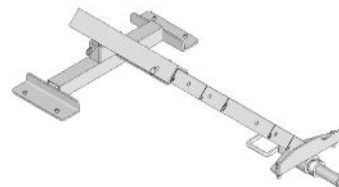

91-8M0084205

Diesel engine mount installation tool fixture.

Fits all QSD 2.0L, 2.8L & 4.2 engines

Also fits 1.7L, 2.8L & 4.2L (Tier 1) engines

ENGINE MOUNTING FIXTURE

Image not Available.

91-8M0114831

Primary mount assembly. To be used in conjunction with Mount Fixture 22.5 in.(571 mm) p/n 8M0114832 and/or Mount Fixture 25.2 in.(640 mm) p/n 8M0114833
For use with all Mercury high speed diesel engines

91-8M0114832

Fixture mount assembly. To be used in conjunction with Primary Mount Assembly p/n 8M0114831
For use with all Mercury high speed diesel engines, except the V8 TDI

91-8M0114833

Fixture mount assembly. To be used in conjunction with Primary Mount Assembly p/n 8M0114831
For use with Mercury high speed V8 TDI diesel engines

ALIGNMENT SHAFT



91-805475A 1

For MerCruiser drives, except Vazer drives

ALIGNMENT SHAFT



91-8M0070098

For MerCruiser drives used with the 4.2L TDI engines

91-8M0095093

For MerCruiser 4.2L TDI engines with ITS transoms

ALIGNMENT SHAFT



91-8M2001017

For MerCruiser Vazer drives

PRELIMINARY SHIFT ADJUSTMENT TOOL



91- 12427T

Attaches over the shift cable, and aids in proper shift cable adjustment at the shift plate.

For MCM Bravo One and Bravo Two models.

CENTER LIFTING EYE



863678

Fits MCM/MIE D1.7L DTI diesel engines.

LIFTING EYE - ZEUS POD



10-8M0080049

Attaches to transmission.

For installation or removal of the Zeus Pod Drive

OUTBOARD ENGINE LIFTING EYE



91- 90455 1

Threads into the flywheel to remove the power head assembly from the driveshaft housing, or to lift entire engine for removal/installation.

Fits most 2 cycle Mercury/Mariner Outboards from the 30/40 (2 cyl.) on up.

INSTALLATION SPECIFICATIONS AND TOOLS

OUTBOARD ENGINE LIFTING EYE/FLYWHEEL PULLER



91-83164M

Threads into flywheel and is also used as a flywheel puller.

Fits numerous outboard products including the 40/45/50/60 (4 cyl. - 4-Stroke) and the 75/90/115 FourStroke (s/n 1B366822 and below) outboard engines.

LIFTING EYE/FLYWHEEL PULLER



91-895343T02

A combination tool utilized for both lifting the engine and for pulling the flywheel.

Fits the 75-115 hp. FourStroke outboards (s/n 1B366823 and above), 135-300 hp. Verado outboards and the F150 EFI FourStroke outboard.

OUTBOARD TRANSOM MOUNTING SPECIFICATIONS

For Model Year 2000 Mercury/Mariner Outboard Engines.

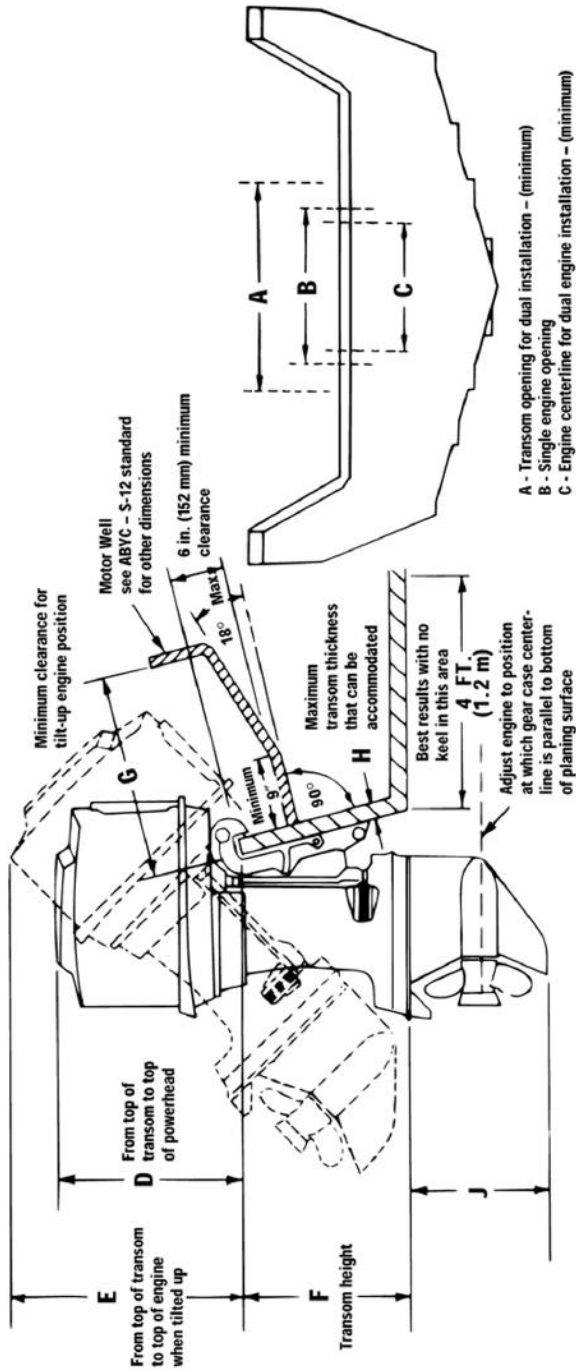

- A - Transom opening for dual installation - (minimum)
- B - Single engine opening
- C - Engine centerline for dual engine installation - (minimum)

Transom Specs 2-Stroke

Model	Min. A	Min. B	Min. C (1)	Min. D	Min. E	F. Short Shaft (2)	F. Long Shaft (2)	F. XL Shaft (2)	G	H	J
2.5/3.3	23 in. (584 mm)	23 in. (584 mm)	22-1/2 in. (571 mm)	12 in. (304 mm)	18 in. (457 mm)	15 in. (381 mm)	20 in. (508 mm)	20 in. (508 mm)	8-1/2 in. (216 mm)	2-3/8 in. (60 mm)	11-3/4 in. (298 mm)
4 & 5	16 in. (406 mm)	16 in. (406 mm)	22-1/2 in. (571 mm)	12-3/4 in. (324 mm)	17-3/4 in. (451 mm)	15 in. (381 mm)	20 in. (508 mm)	25 in. (635 mm)	22 in. (559 mm)	2-1/4 in. (57 mm)	9-7/8 in. (251 mm)
6/8/9/15	23 in. (584 mm)	23 in. (584 mm)	22-1/2 in. (571 mm)	12-1/2 in. (317 mm)	20 in. (508 mm)	17-3/4 in. (451 mm)	23-3/4 in. (603 mm)	28-3/4 in. (730 mm)	15 in. (381 mm)	2-3/8 in. (60 mm)	10 in. (254 mm)
20/25	22-3/4 in. (579 mm)	22-3/4 in. (579 mm)	22-1/2 in. (571 mm)	14-1/2 in. (368 mm)	21-1/2 in. (561 mm)	17 in. (432 mm)	22 in. (558 mm)	22 in. (558 mm)	13-3/4 in. (349 mm)	2-1/4 in. (57 mm)	11 in. (279 mm)
30/40 (2 cyl.)	59 in. (1499 mm)	32-1/2 in. (825 mm)	22-1/2 in. (571 mm)	18-3/8 in. (467 mm)	25-5/8 in. (651 mm)	15-1/2 in. (394 mm)	20 in. (508 mm)	22-1/2 in. (571 mm)	17-1/4 in. (438 mm)	2-3/8 in. (60 mm)	13-1/4 in. (337 mm)
40/50 (3 cyl.) w/ filler handle	40 in. (1016 mm)	30 in. (762 mm)	22-1/2 in. (571 mm)	21-5/8 in. (549 mm)	27-3/4 in. (705 mm)	15-1/2 in. (394 mm)	20 in. (508 mm)	20 in. (508 mm)	21-1/2 in. (546 mm)	2-3/8 in. (60 mm)	13-1/4 in. (337 mm)
40/50 (3 cyl.) w/ rem. Control	40 in. (1016 mm)	19 in. (483 mm)	22-1/2 in. (571 mm)	21-5/8 in. (549 mm)	27-3/4 in. (705 mm)	15-1/2 in. (394 mm)	20 in. (508 mm)	20 in. (508 mm)	21-1/2 in. (546 mm)	2-3/8 in. (60 mm)	13-1/4 in. (337 mm)
55/60 (std. g/c) w/ filler handle	30 in. (762 mm)	30 in. (762 mm)	22-1/2 in. (571 mm)	20-1/8 in. (511 mm)	28-5/8 in. (727 mm)	16-1/4 in. (413 mm)	20-3/4 in. (527 mm)	20-3/4 in. (527 mm)	21-3/4 in. (552 mm)	2-3/8 in. (60 mm)	13-3/4 in. (349 mm)
55/60 BigFoot w/ filler handle	30 in. (762 mm)	30 in. (762 mm)	22-1/2 in. (571 mm)	20-1/8 in. (511 mm)	28-5/8 in. (727 mm)	16-1/4 in. (413 mm)	20-3/4 in. (527 mm)	20-3/4 in. (527 mm)	21-3/4 in. (552 mm)	2-3/8 in. (60 mm)	13-3/4 in. (349 mm)
55/60 (std. g/c) w/ rem. Control	40 in. (1016 mm)	19 in. (483 mm)	22-1/2 in. (571 mm)	20 in. (508 mm)	28-3/8 in. (721 mm)	15-3/4 in. (400 mm)	20-1/2 in. (521 mm)	20-1/2 in. (521 mm)	19-3/4 in. (501 mm)	2-3/8 in. (60 mm)	16-1/2 in. (419 mm)
55/60 BigFoot w/ rem. Control	40 in. (1016 mm)	19 in. (483 mm)	22-1/2 in. (571 mm)	20 in. (508 mm)	28-3/8 in. (721 mm)	15-3/4 in. (400 mm)	20-1/2 in. (521 mm)	20-1/2 in. (521 mm)	19-3/4 in. (501 mm)	2-3/8 in. (60 mm)	16-1/2 in. (419 mm)
75/90 (3 cyl.)	59 in. (1499 mm)	32-1/2 in. (825 mm)	22-1/2 in. (571 mm)	20-1/8 in. (511 mm)	30-7/8 in. (784 mm)		21-5/8 in. (550 mm)	26-5/8 in. (676 mm)	24-1/2 in. (622 mm)	3 in. (76 mm)	16-5/16 in. (414 mm)
100-125 (4 cyl.)	59 in. (1499 mm)	32-1/2 in. (825 mm)	22-1/2 in. (571 mm)	26-9/16 in. (675 mm)	33-5/8 in. (854 mm)		21-5/8 in. (550 mm)	26-5/8 in. (676 mm)	29 in. (767 mm)	3 in. (76 mm)	16-5/16 in.
135-200 (V-9) 2.0L/2.5L	59-3/4 in. (1518 mm)	33-3/8 in. (848 mm)	26 in. (660 mm)	25-1/2 in. (646 mm)	33-1/2 in. (851 mm)		20-1/4 in. (514 mm)	25-1/4 in. (641 mm)	27-5/8 in. (702 mm)	2-3/8 in. (60 mm)	17-1/2 in. (444 mm)
115-135-150 Optimax	59-3/4 in. (1518 mm)	33-3/8 in. (848 mm)	26 in. (660 mm)	25-1/2 in. (646 mm)	34-1/4 in. (870 mm)		20-1/4 in. (514 mm)	25-1/4 in. (641 mm)	26 in. (660 mm)	2-3/8 in. (60 mm)	17-1/2 in. (444 mm)
225/250 (3.0L)	59-3/4 in. (1518 mm)	33-3/8 in. (848 mm)	26 in. (660 mm)	30-3/8 in. (772 mm)	38-1/2 in. (978 mm)		20-1/4 in. (514 mm)	25-1/4 in. (641 mm)	30-1/2 in. (775 mm)	2-3/8 in. (60 mm)	16-1/2 in. (419 mm)
200/225 Optimax	59-3/4 in. (1518 mm)	33-3/8 in. (848 mm)	26 in. (660 mm)	30-3/8 in. (772 mm)	38-1/2 in. (978 mm)		20-1/4 in. (514 mm)	25-1/4 in. (641 mm)	30-1/2 in. (775 mm)	2-3/8 in. (60 mm)	16-1/2 in. (419 mm)

Transom Specs 4-Stroke

Model	Min. A	Min. B	Min. C (1)	Min. D	Min. E	F. Short Shaft (2)	F. Long Shaft (2)	F. XL Shaft (2)	G	H	J
9.9/15 (std. g/c)	23 in. (584 mm)	23 in. (584 mm)	22-1/2 in. (571 mm)	14-3/4 in. (375 mm)	24 in. (610 mm)	15-7/8 in. (403 mm)	21-3/8 in. (543 mm)	21-3/8 in. (543 mm)	19 in. (483 mm)	2-3/8 in. (60 mm)	10 in. (254 mm)
9.9/15 BigFoot	23 in. (584 mm)	23 in. (584 mm)	22-1/2 in. (571 mm)	14-3/4 in. (375 mm)	24 in. (610 mm)	15-7/8 in. (403 mm)	21-3/8 in. (543 mm)	21-3/8 in. (543 mm)	19 in. (483 mm)	2-3/8 in. (60 mm)	11 1/16 in. (406 mm)
25 BigFoot w/ filler handle	40 in. (1016 mm)	30 in. (762 mm)	22-1/2 in. (571 mm)	17-5/8 in. (448 mm)	28-1/8 in. (714 mm)	16 in. (406 mm)	20 in. (508 mm)	22-1/2 in. (572 mm)	23 in. (584 mm)	2-3/4 in. (70 mm)	13 1/4 in. (337 mm)
25 BigFoot w/ rem. Control	40 in. (1016 mm)	19 in. (483 mm)	22-1/2 in. (571 mm)	17-5/8 in. (448 mm)	28-1/8 in. (714 mm)	16 in. (406 mm)	20 in. (508 mm)	22-1/2 in. (572 mm)	23 in. (584 mm)	2-3/4 in. (70 mm)	13 1/4 in. (337 mm)
30/40 (std. g/c) w/ filler handle	40 in. (1016 mm)	30 in. (762 mm)	22-1/2 in. (571 mm)	20-1/8 in. (511 mm)	29 in. (737 mm)	16 in. (406 mm)	20 in. (508 mm)	22-1/2 in. (572 mm)	28 in. (711 mm)	2-3/4 in. (70 mm)	13 1/4 in. (337 mm)
30/40 (std. g/c) w/ rem. control	40 in. (1016 mm)	19 in. (483 mm)	22-1/2 in. (571 mm)	20-1/8 in. (511 mm)	29 in. (737 mm)	16 in. (406 mm)	20 in. (508 mm)	22-1/2 in. (572 mm)	28 in. (711 mm)	2-3/4 in. (70 mm)	13 1/4 in. (337 mm)
30/40 BigFoot w/ filler handle	40 in. (1016 mm)	30 in. (762 mm)	22-1/2 in. (571 mm)	20-1/8 in. (511 mm)	29 in. (737 mm)	16 in. (406 mm)	21-3/8 in. (543 mm)	26-3/8 in. (670 mm)	28 in. (711 mm)	2-3/4 in. (70 mm)	16-3/8 in. (416 mm)
30/40 BigFoot w/ rem. Control	40 in. (1016 mm)	19 in. (483 mm)	22-1/2 in. (571 mm)	20-1/8 in. (511 mm)	29 in. (737 mm)	16 in. (406 mm)	21-3/8 in. (543 mm)	26-3/8 in. (670 mm)	28 in. (711 mm)	2-3/4 in. (70 mm)	16-3/8 in. (416 mm)
50 (std. g/c) w/ filler handle	40 in. (1016 mm)	30 in. (762 mm)	22-1/2 in. (571 mm)	23 in. (584 mm)	30 in. (762 mm)	16 in. (406 mm)	20 in. (508 mm)	22-1/2 in. (572 mm)	28 in. (711 mm)	2-3/4 in. (70 mm)	13 1/4 in. (337 mm)
50 (std. g/c) w/ rem. Control	40 in. (1016 mm)	19 in. (483 mm)	22-1/2 in. (571 mm)	23 in. (584 mm)	30 in. (762 mm)	16 in. (406 mm)	20 in. (508 mm)	22-1/2 in. (572 mm)	28 in. (711 mm)	2-3/4 in. (70 mm)	13 1/4 in. (337 mm)
50 BigFoot w/ filler handle	40 in. (1016 mm)	30 in. (762 mm)	22-1/2 in. (571 mm)	23 in. (584 mm)	30 in. (762 mm)	16 in. (406 mm)	21-3/8 in. (543 mm)	26-3/8 in. (670 mm)	28 in. (711 mm)	2-3/4 in. (70 mm)	16-3/8 in. (416 mm)
50 BigFoot w/ rem. Control	40 in. (1016 mm)	19 in. (483 mm)	22-1/2 in. (571 mm)	23 in. (584 mm)	30 in. (762 mm)	16 in. (406 mm)	21-3/8 in. (543 mm)	26-3/8 in. (670 mm)	28 in. (711 mm)	2-3/4 in. (70 mm)	16-3/8 in. (416 mm)
75/90	59 in. (1499 mm)	33 in. (838 mm)	26 in. (660 mm)	24-3/4 in. (629 mm)	35 in. (889 mm)		21-3/8 in. (543 mm)	26-5/8 in. (676 mm)	26 in. (660 mm)	3 in. (76 mm)	16-3/8 in. (416 mm)

COMMANDER 3000/4000 PANEL MOUNT CONTROLS SCHEMATIC

MerCruiser or Outboard applications, either with or without power trim.

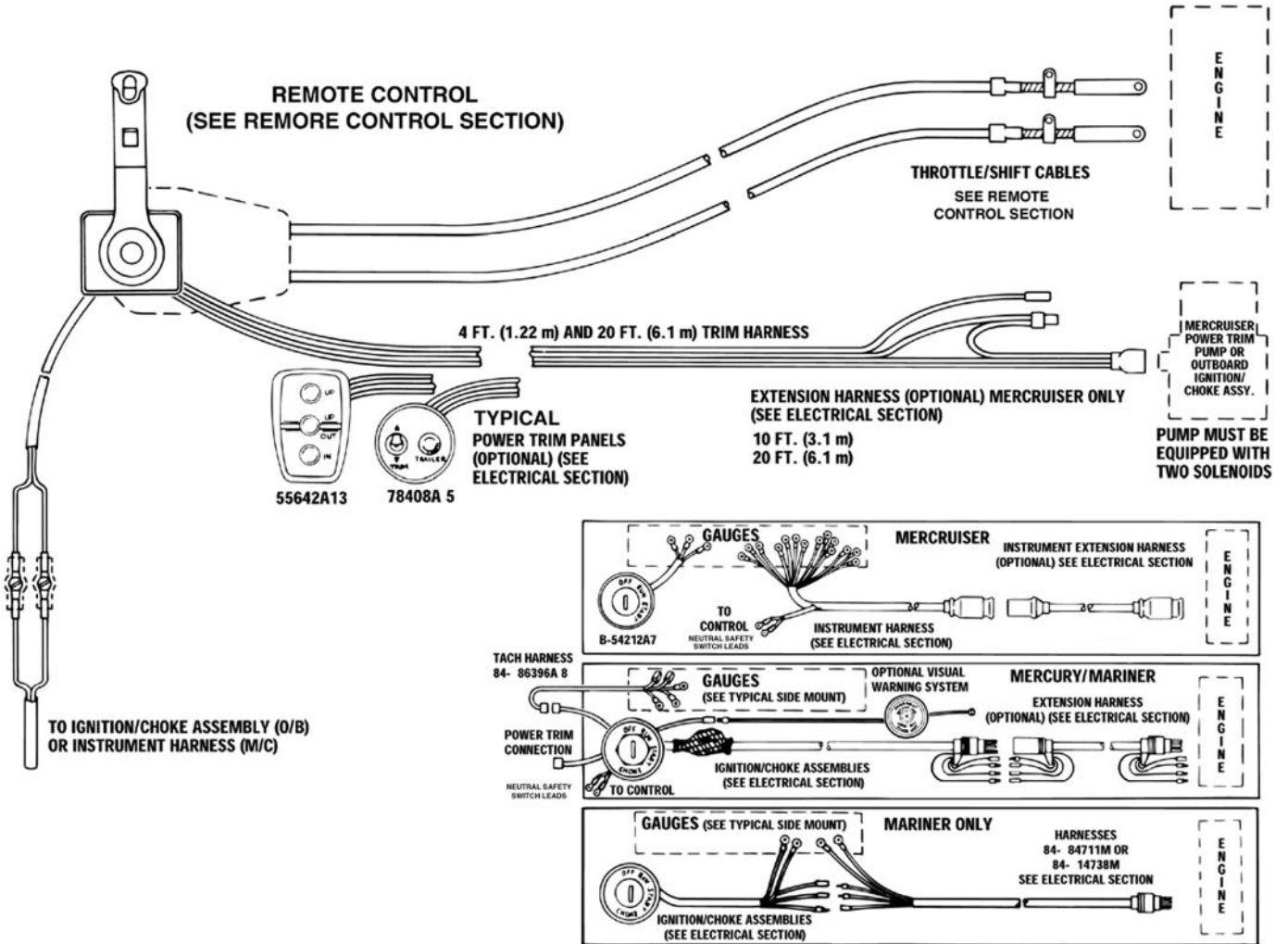

MSC 4000 SIDE MOUNT CONTROL SCHEMATIC

-Manual Start Outboards

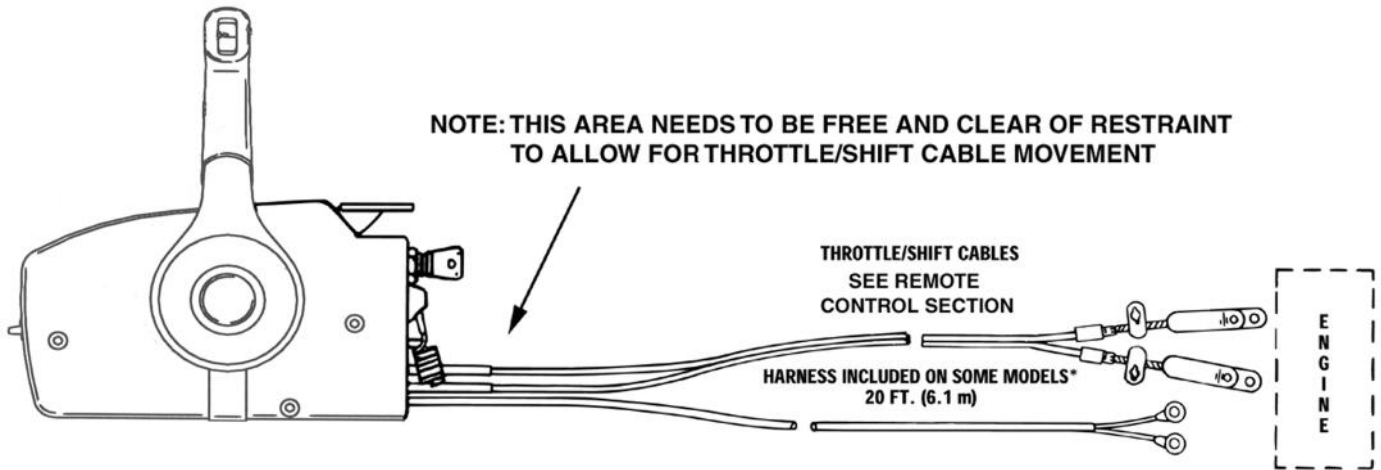

INSTALLATION SPECIFICATIONS AND TOOLS

MY 2005 & NEWER F8/9.9 MANUAL SIDE MOUNT SCHEMATIC

Model Year 2005 and Newer 8/9.9 hp. FourStroke Outboards when using a manual start with toggle stop switch.

MSC Side Mount Control 881170A 4 may be used as indicated below.

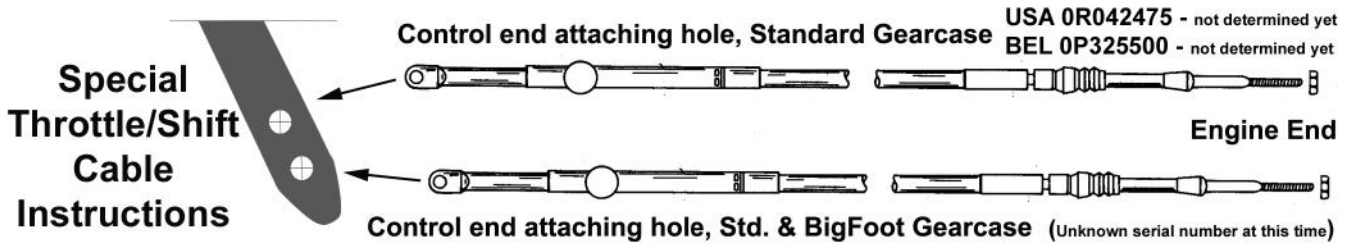
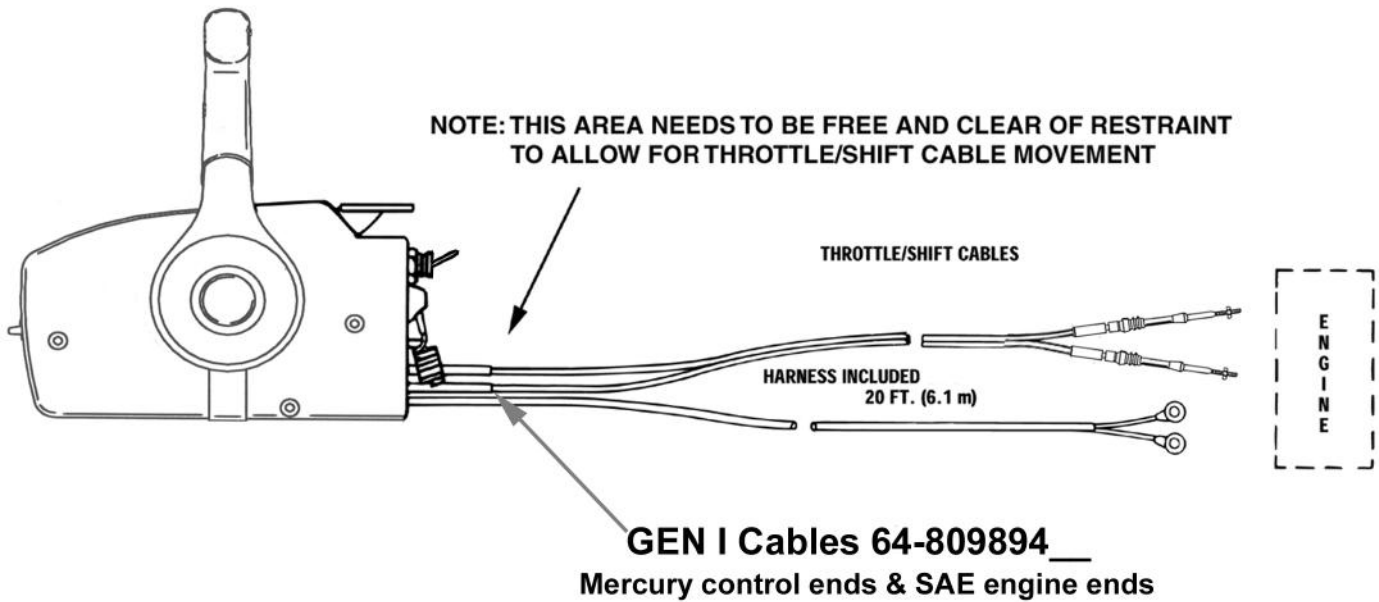

MSC 4000 SIDE MOUNT CONTROL SCHEMATIC

-Electric Start Outboards (with or without Power Trim)

**OPTIONAL GAUGE INSTALLATION
SEE INSTRUMENT SECTION**

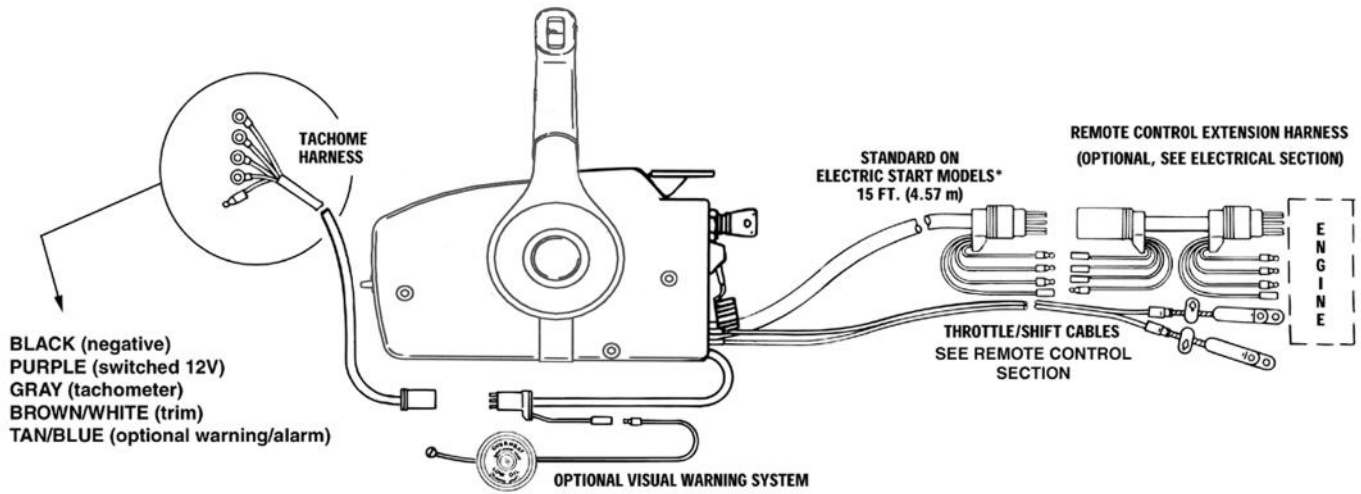

INSTALLATION SPECIFICATIONS AND TOOLS

MSC 4500 SIDE MOUNT CONTROL SCHEMATIC

Required mounting clearances:

The remote control must be mounted on a hard, flat vertical surface no less than 6.3 mm (1/4 in.) thick.

- a) 90 degree forward rotation from center of handle
- b) 70 degree reverse rotation from center of handle
- c) Hand clearance

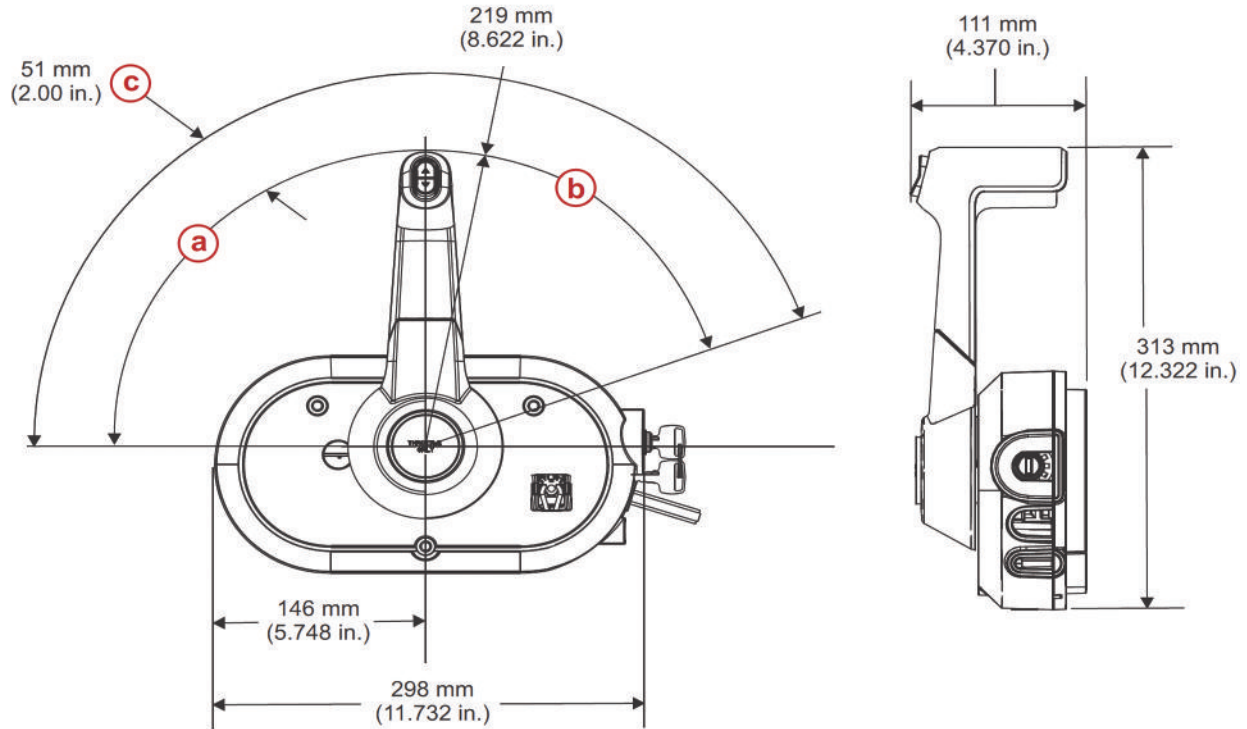

MY 2005 & UP F8/9.9 ELECTRIC SIDE MOUNT SCHEMATIC

Model Year 2005 and Newer 8/9.9 hp. FourStroke Outboard when using new side mount controls with Amp 10-pin connector.

Electric Start, with and without trim control

New MSC Side Mount Controls 881170A10, A11, A12 do not require any additional engine adapter harness.

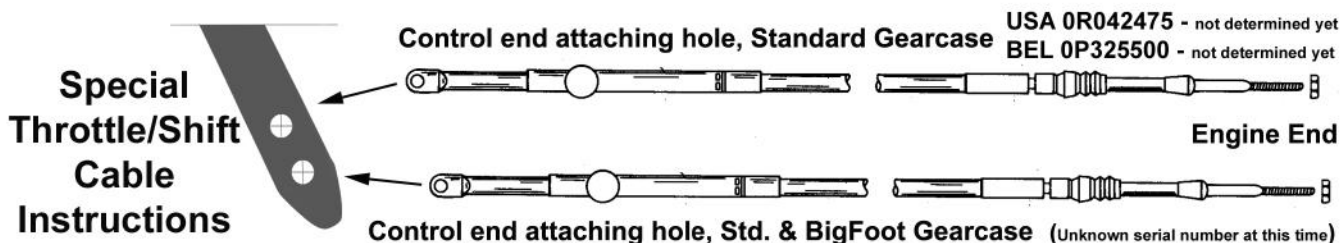
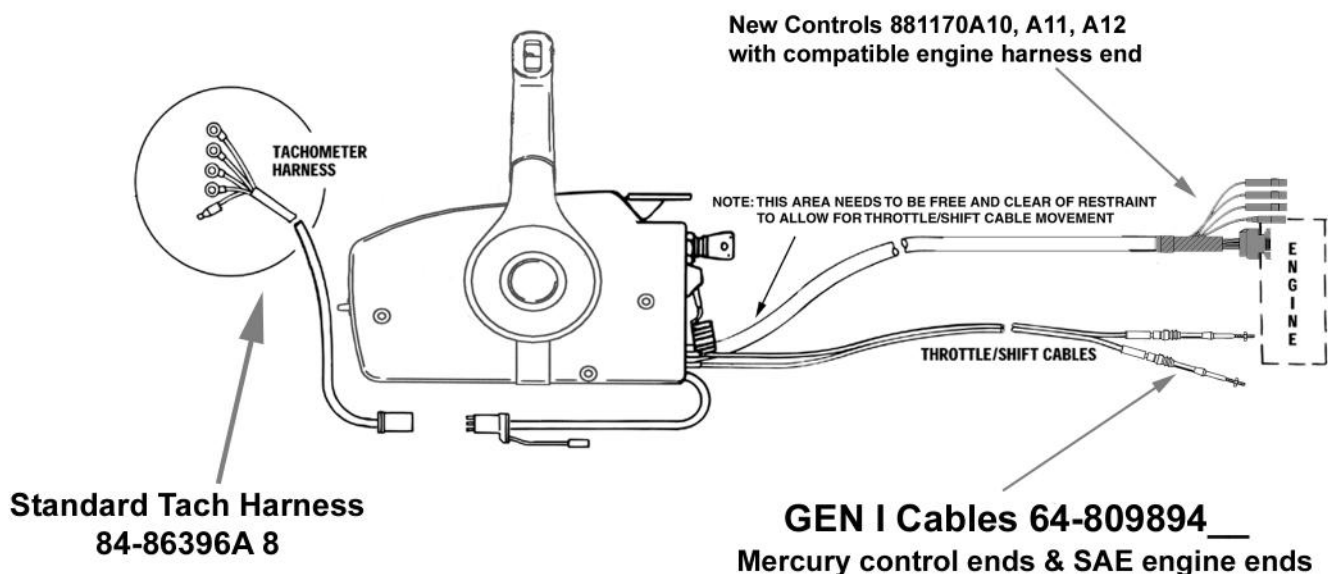

INSTALLATION SPECIFICATIONS AND TOOLS

INSTALLATION SPECIFICATIONS AND TOOLS

MY 2005 & UP F8/9.9 ELECTRIC W/MERC STYLE PLUG

Model Year 2005 and Newer 8/9.9 hp. FourStroke Outboards when using side mount controls with traditional Mercury style harness plug.

Electric Start, with and without trim control

MSC 4000 Side Mount Controls 881170A 3, A15, A20 require the engine end adapter harness indicated on this schematic.

INSTALLATION SPECIFICATIONS AND TOOLS

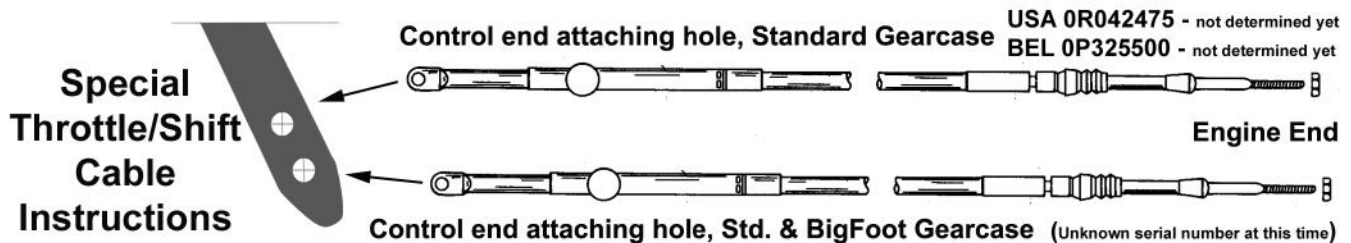
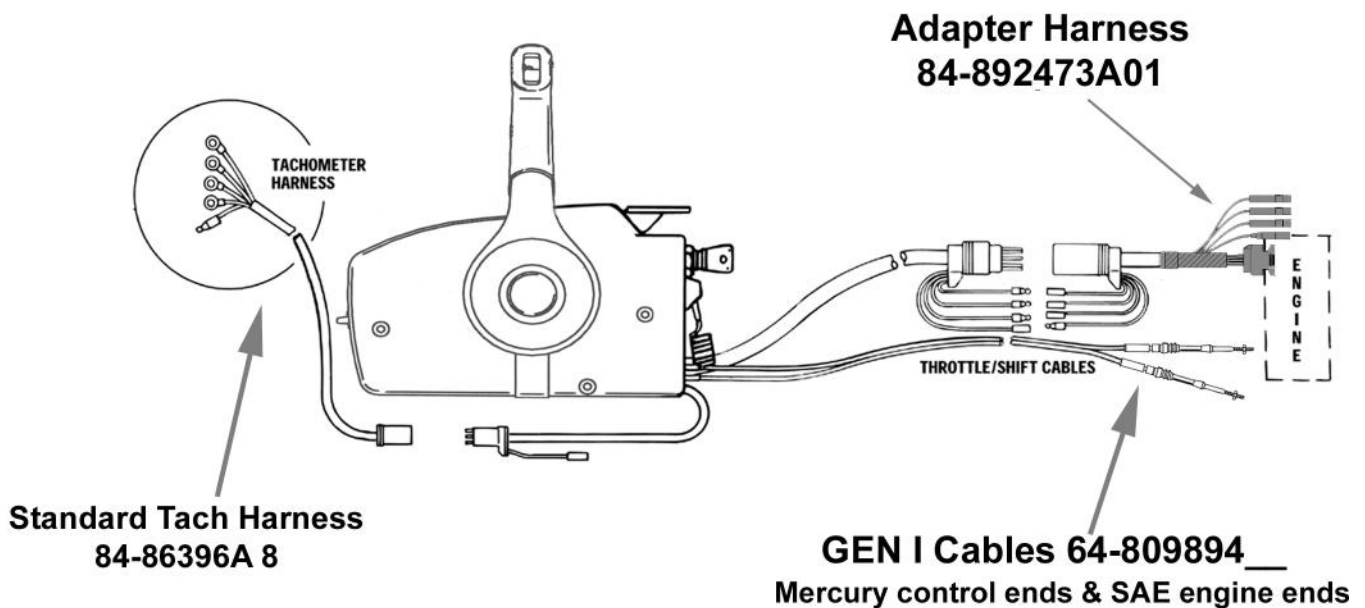

MERCUISER TWO-STATION (ELECTRIC SHIFT) SCHEMATIC

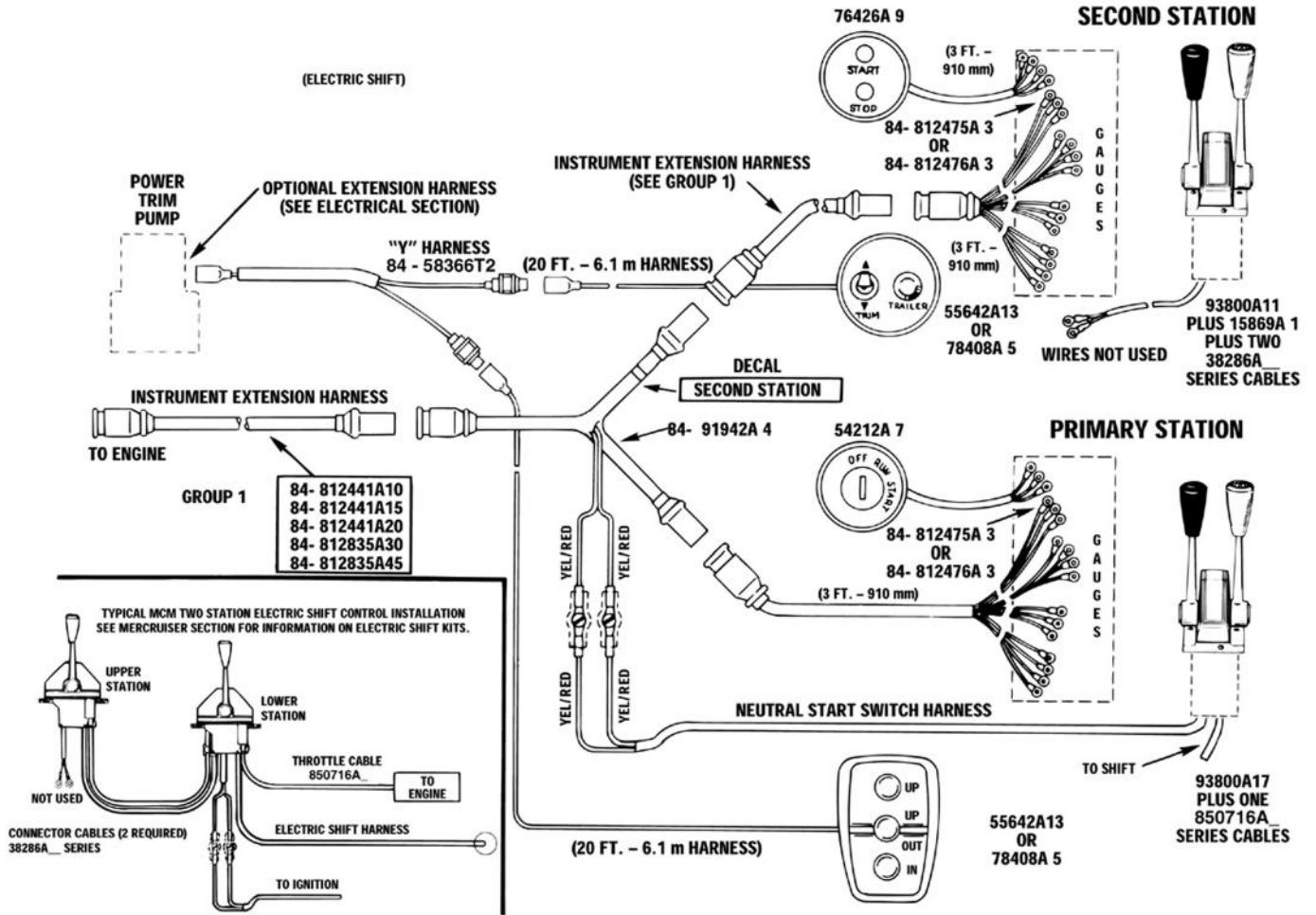

INSTALLATION SPECIFICATIONS AND TOOLS

OUTBOARD DUAL STATION SCHEMATIC - SHEET ONE

75 thru 200 HP (excluding model year 2000 and the Digital Optimax) Two engines require two sets of controls, keyswitches, etc.. See sheet no. 2 for quantities.

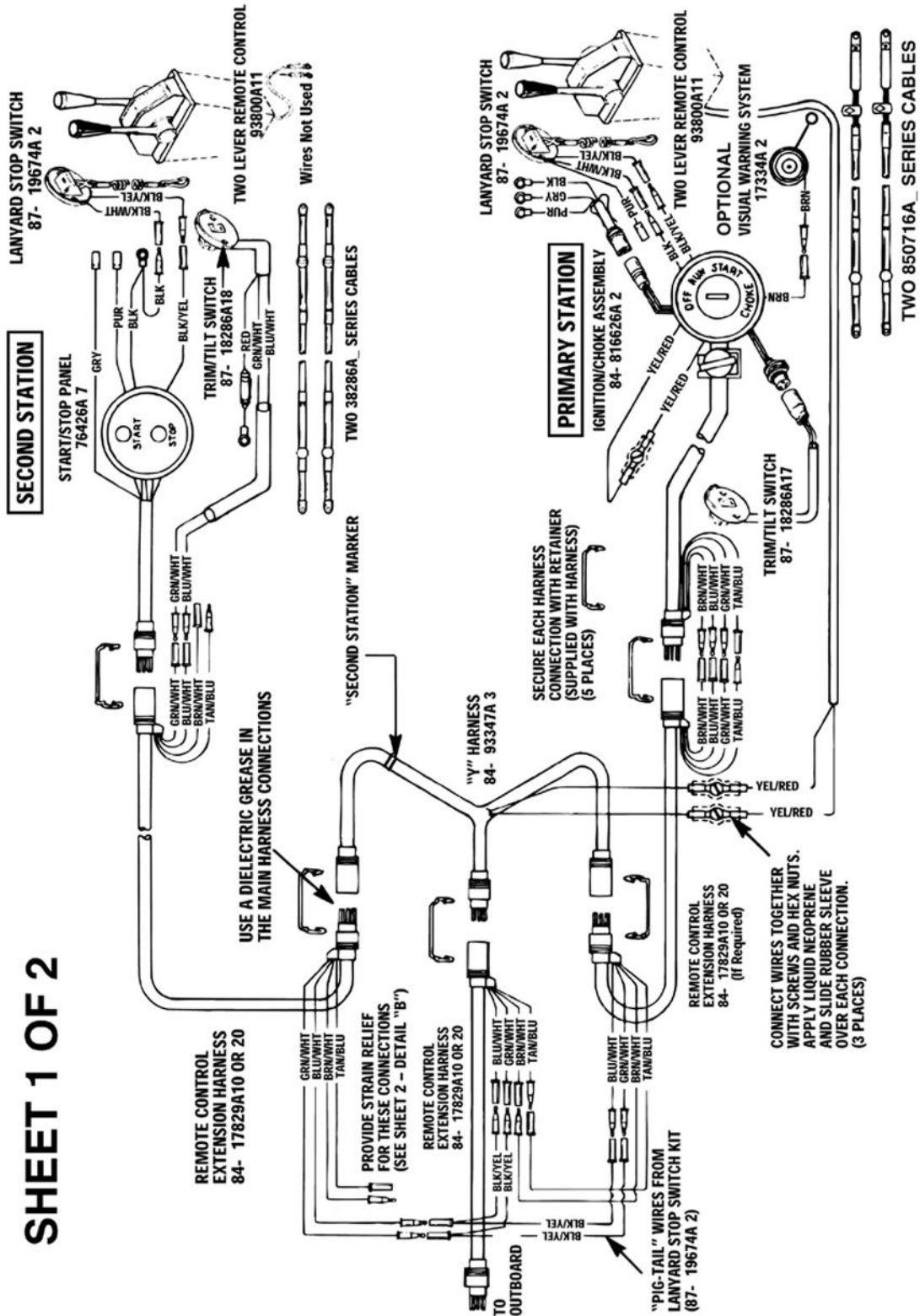

SHEET 1 OF 2

OUTBOARD DUAL STATION SCHEMATIC - SHEET TWO

75 thru 200 HP (excluding model year 2000 and the Digital Optimax)

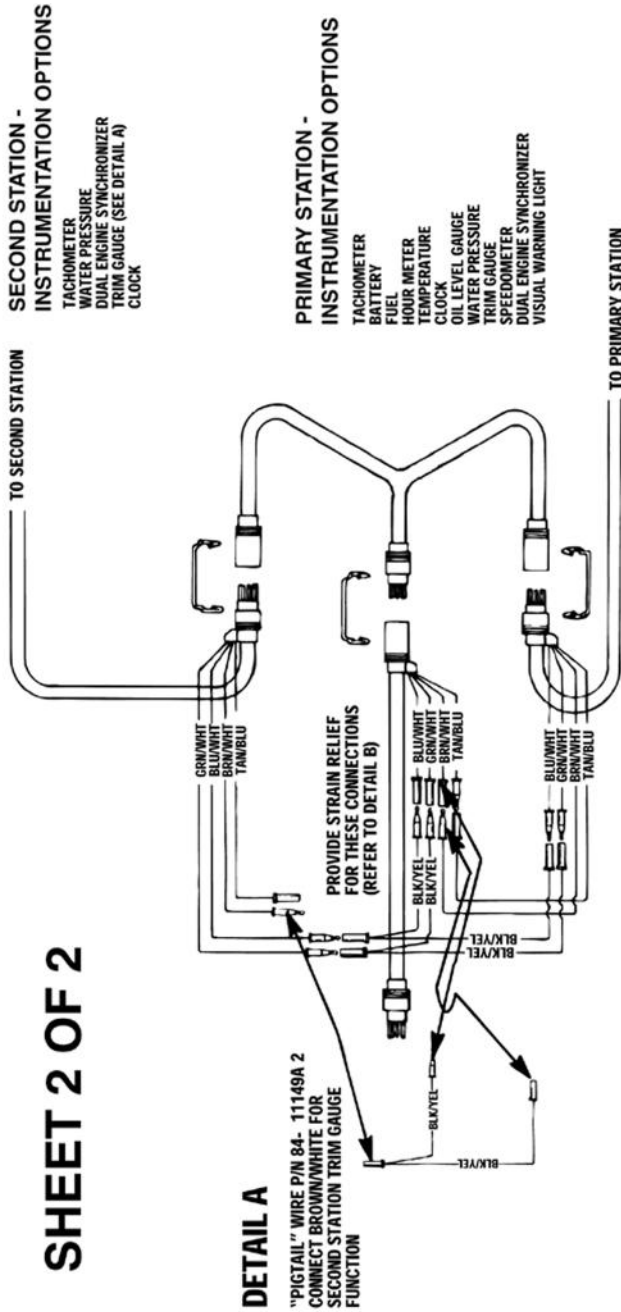

PART NUMBER	DESCRIPTION	QTY:
84- 17829A10 OR 20	REMOTE CONTROL EXTENSION HARNESS	2 OR 3
84- 93347A 3	"Y" HARNESS	1
84- 816626A 2	IGNITION / CHOKE KEY SWITCH ASSEMBLY	1
87- 19674A 2	LANYARD STOP SWITCH - PRIMARY STATION	1
87- 19674A 2	LANYARD STOP SWITCH - SECOND STATION	1
87- 18286A17	TRIM / TILT SWITCH - PRIMARY STATION	1
87- 18286A18	TRIM / TILT SWITCH - SECOND STATION	1
76426A 7	START / STOP PANEL - SECOND STATION	1
17334A 2	VISUAL WARNING SYSTEM - OPTIONAL	1
93800A11	TWO LEVER REMOTE CONTROL	2
850716A	REMOTE CONTROL CABLES - PRIMARY STATION	2
38286A	REMOTE CONTROL CABLES - SECOND STATION	2
84- 11149A 2	"PIGTAIL" WIRE FOR SECOND STATION TRIM GAUGE	1
79146	WIRE RETAINER	5
92- 823506 1	DIELECTRIC GREASE	1

INSTALLATION SPECIFICATIONS AND TOOLS

INSTALLATION SPECIFICATIONS AND TOOLS

MPC 4000 PANEL MOUNT CONTROLS (TRIM/NON-TRIM)

Required mounting clearances for 858690A 1, 2, 3.

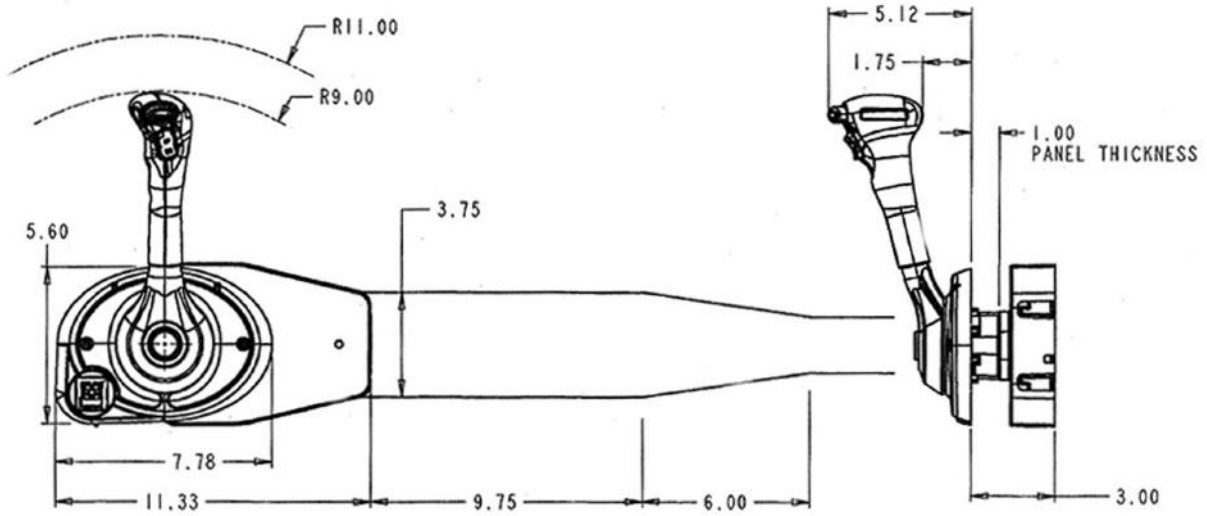

MPC 4000 GEN II PANEL MOUNT-LOCK BAR DESIGN

(Trim/Non-Trim)

_Required mounting clearances for 883710A__ series controls

Mechanical Panel Control (Trim/Non-Trim)

IMPORTANT: Ensure that the remote control has adequate clearance and does not contact other components. The cable path should be free of obstructions. See shaded area.

IMPORTANT: The minimum bend radius of the remote control cable is 305 mm (12 in.). For optimum performance, plan a cable route that does not require bends smaller than the minimum. A bend radius less than the minimum creates cable friction and may reduce cable life.

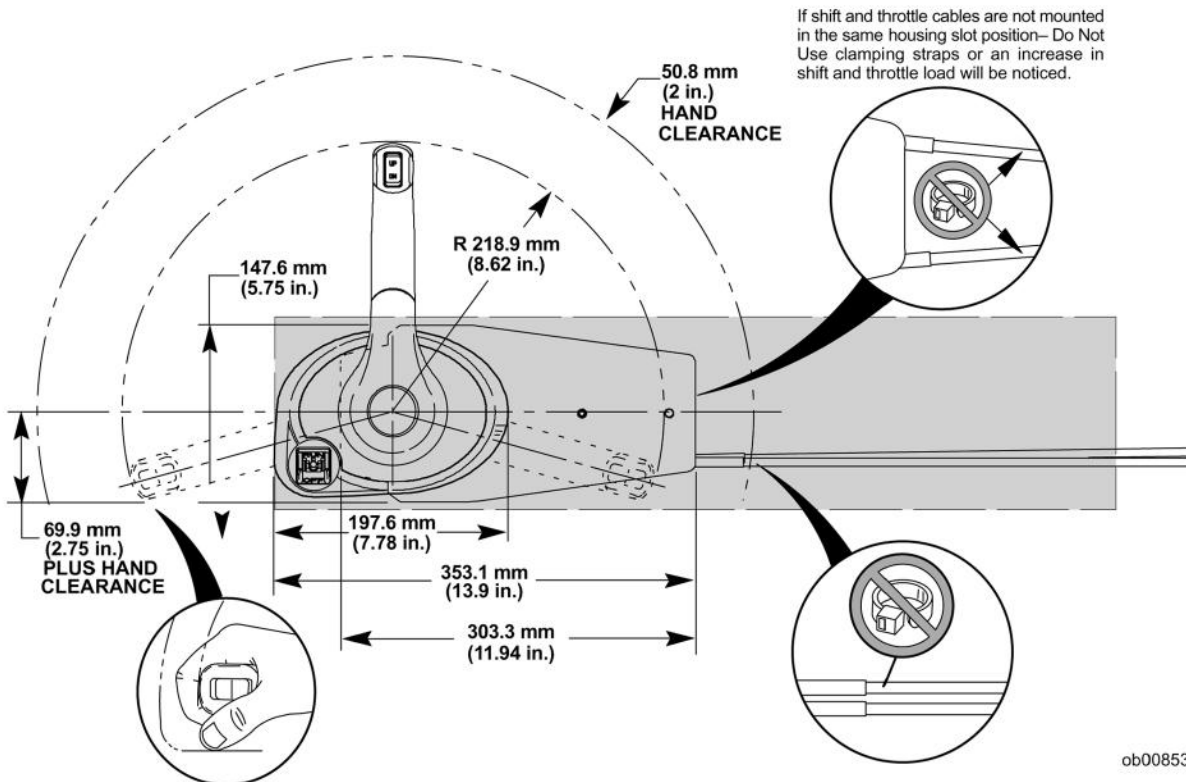
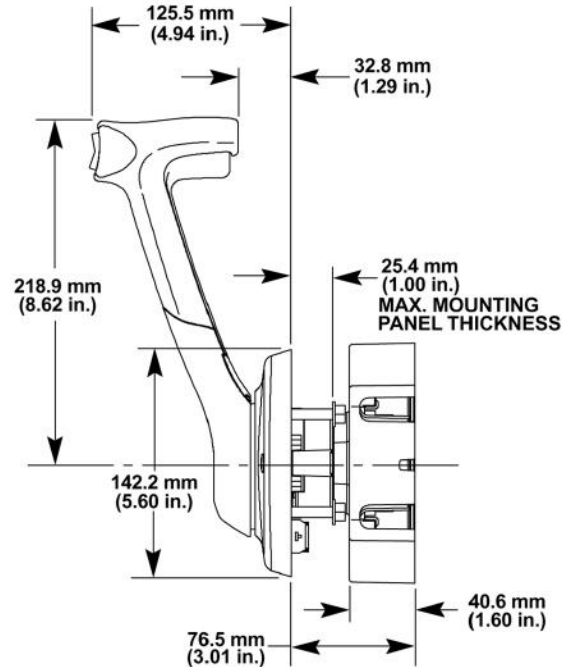

ob00853

INSTALLATION SPECIFICATIONS AND TOOLS

MPC 4000 GEN II PANEL MOUNT-LOCK BAR FINGER RELEASE DESIGN

(Trim/Non-Trim)

_Required mounting clearances for series controls - Common to 883710A__ series Lock Bar

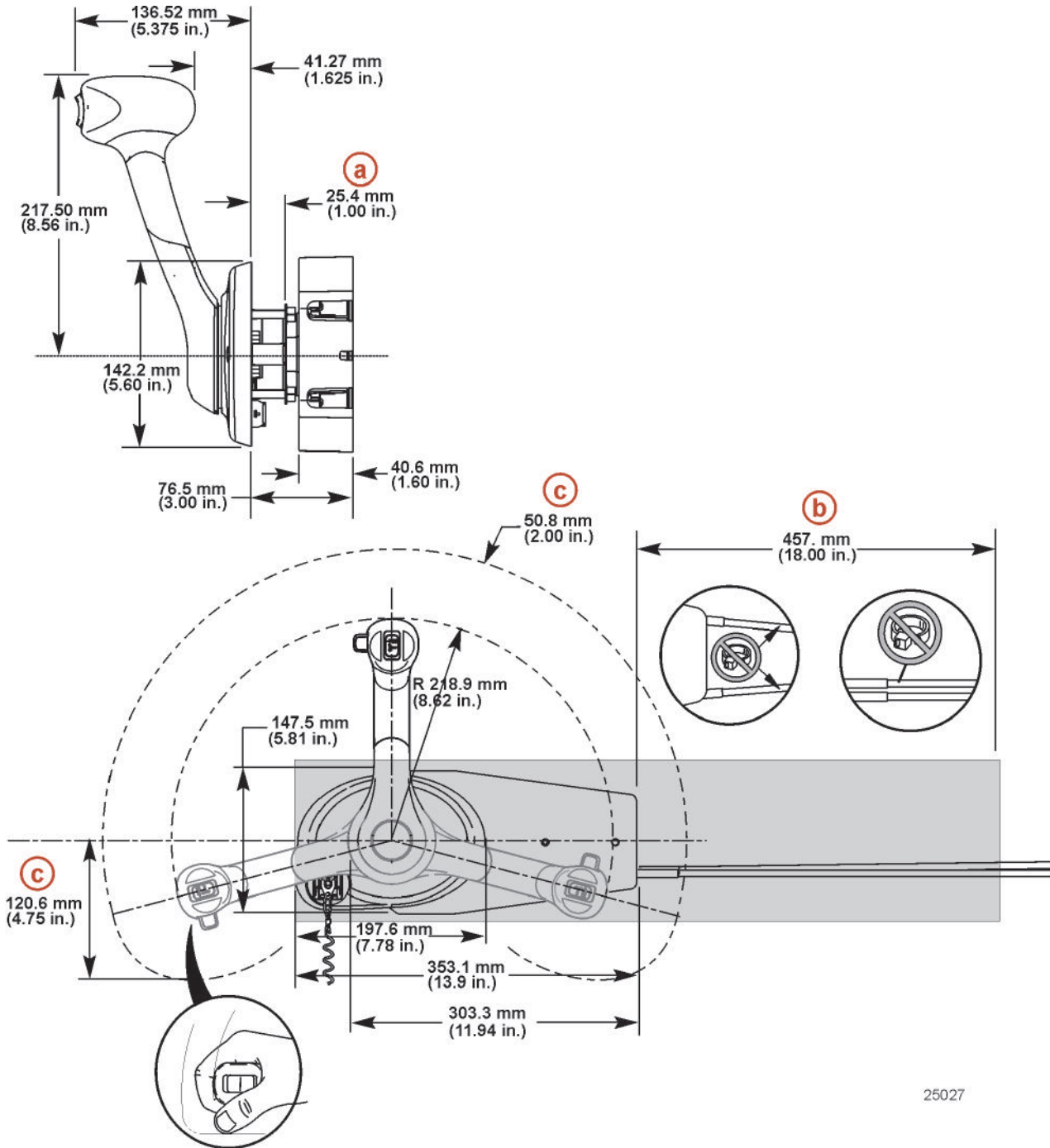

25027

INSTALLATION SPECIFICATIONS AND TOOLS

MPC 4000/4000 GEN II-PANEL MOUNT CUTOUT TEMPLATE

Template is combined 4000 control and 4000 Gen II control.

- A = HOLES REQUIRED FOR MOUNTING 4000 SERIES MPC. MDL #'S: 858690-A01 THRU A11 & 883709-A01 THRU A03
- B = HOLES REQUIRED FOR MOUNTING 4000 GEN II MPC. MDL #'S: 883710-A01 THRU A03
- C = HOLE REQUIRED FOR THROTTLE FRICTION ACCESS, 4000 SERIES MPC. MDL #'S: 858690-A01 THRU A11

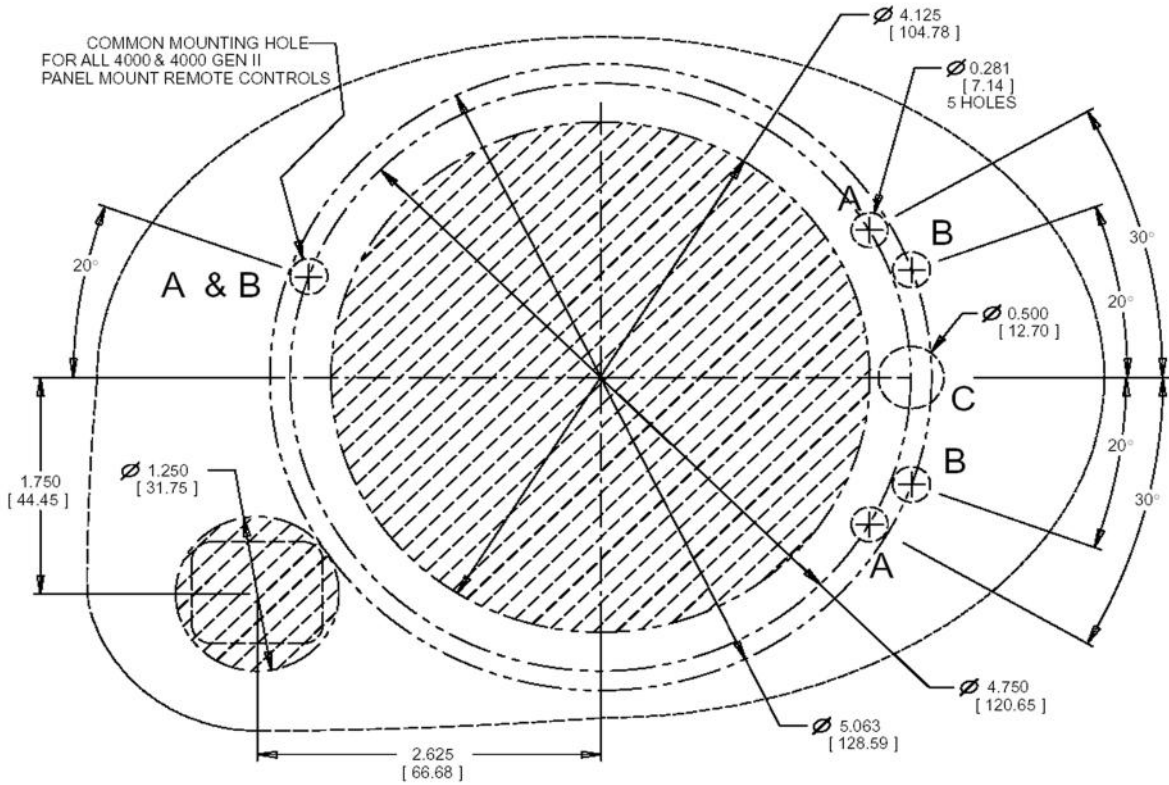

Size not to scale- refer instruction sheet included in control for correct template

INSTALLATION SPECIFICATIONS AND TOOLS

MCC 4500 CONSOLE MOUNT CONTROLS - SINGLE ENGINE

Required mounting clearances for 877700A11, 12, 13. Both trim and non-trim applications.

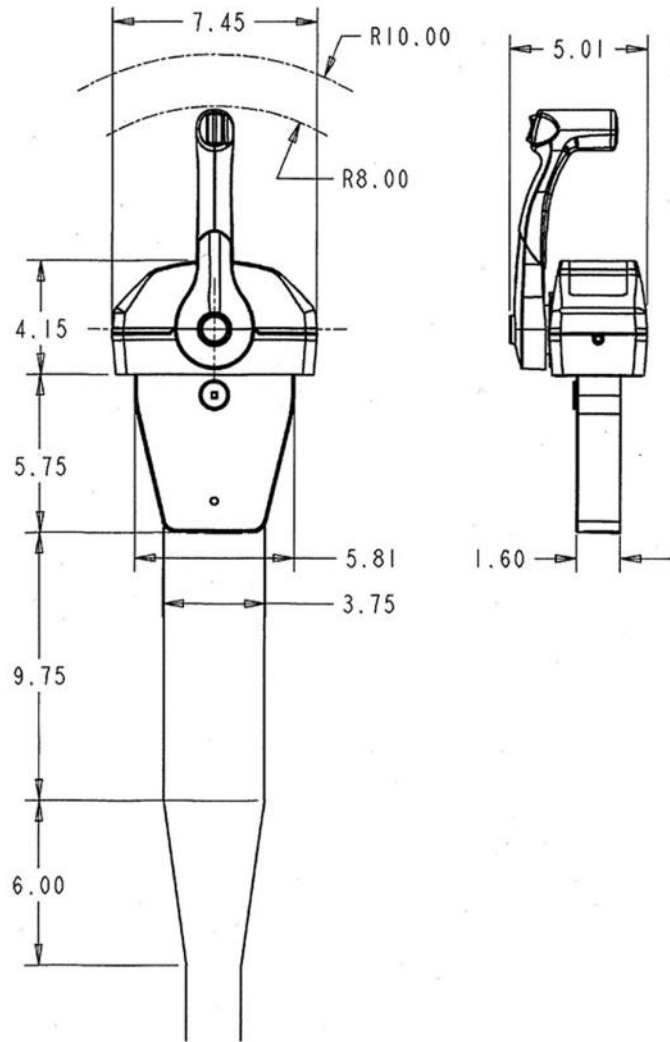

INSTALLATION SPECIFICATIONS AND TOOLS

MCC 4500 GEN II CONSOLE MOUNT CONTROLS-SINGLE ENG.

(Trim/Non-Trim)

-Required mounting clearances for 883711A__ series controls

Mechanical Console Control (Trim/Non-Trim)

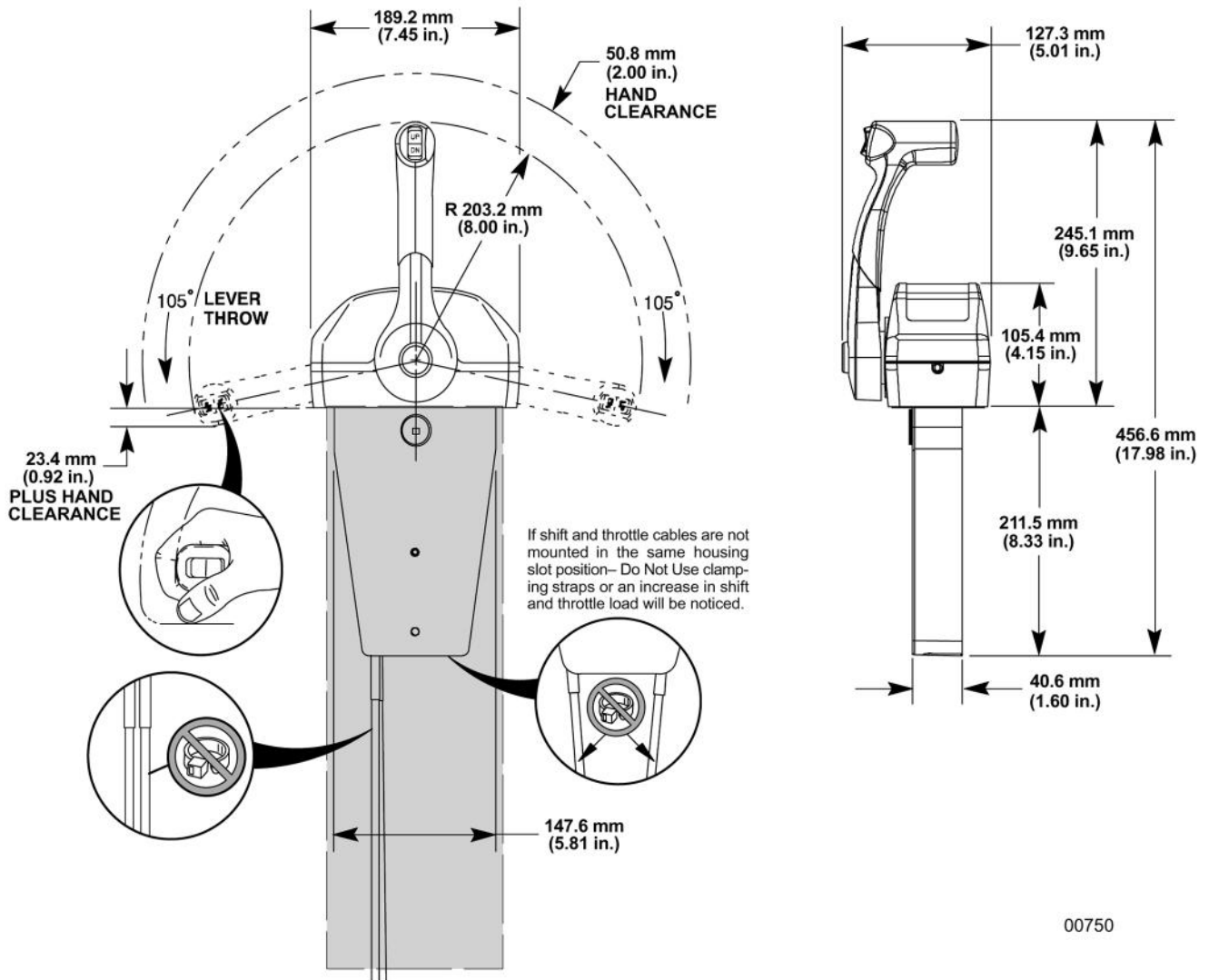

IMPORTANT: Ensure that the remote control has adequate clearance and does not contact other components. The cable path should be free of obstructions. See shaded area.

IMPORTANT: The minimum bend radius of the remote control cable is 305 mm (12 in.). For optimum performance, plan a cable route that does not require bends smaller than the minimum. A bend radius less than the minimum creates cable friction and may reduce cable life.

INSTALLATION SPECIFICATIONS AND TOOLS

MCC 4500 CONSOLE MOUNT CONTROLS - DUAL ENGINE

Required mounting clearances for 877700A 1, 2, 3. Both trim and non-trim applications.

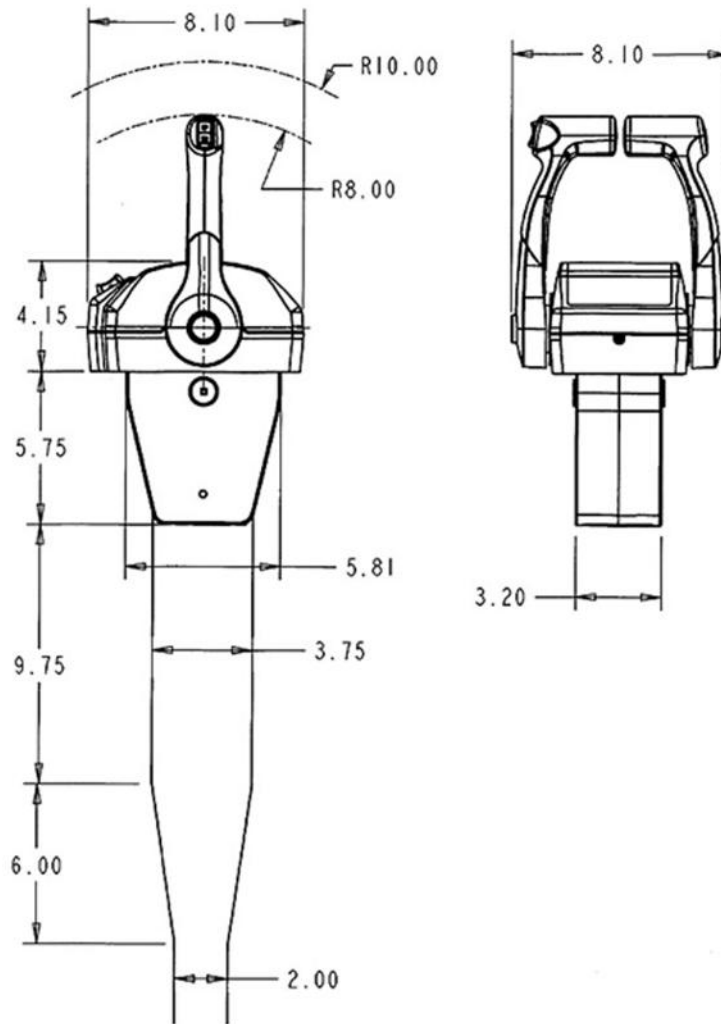

MCC 4500 GEN II CONSOLE MOUNT CONTROLS-DUAL ENGINE

(Trim/Non-Trim)

-Required mounting clearances for 881170A__ series controls

Mechanical Console Control (Trim/Non-Trim)

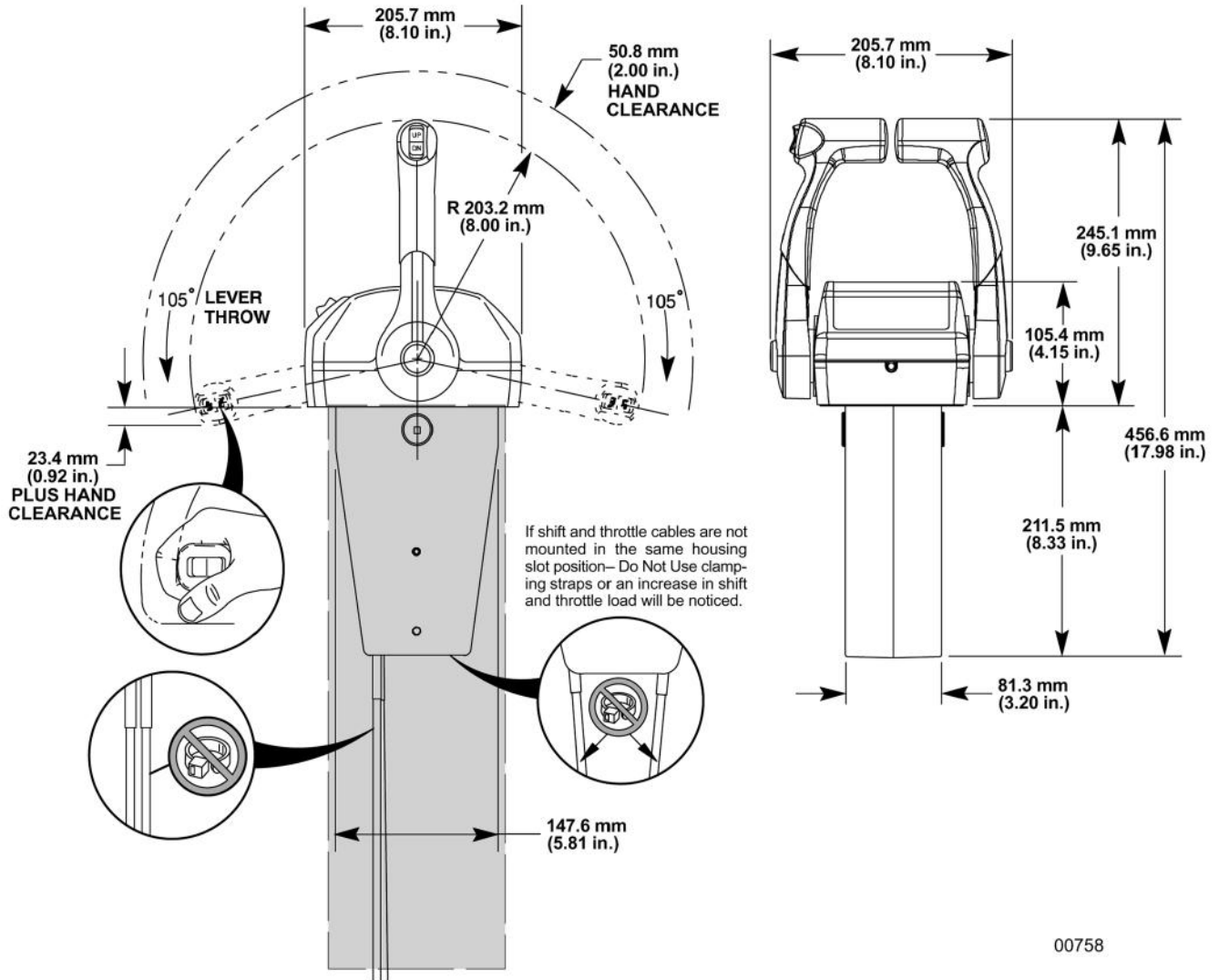

INSTALLATION SPECIFICATIONS AND TOOLS

IMPORTANT: Ensure that the remote control has adequate clearance and does not contact other components. The cable path should be free of obstructions. See shaded area.

IMPORTANT: The minimum bend radius of the remote control cable is 305 mm (12 in.). For optimum performance, plan a cable route that does not require bends smaller than the minimum. A bend radius less than the minimum creates cable friction and may reduce cable life.

INSTALLATION SPECIFICATIONS AND TOOLS

COMMANDER 3000 - PANEL MOUNT CONTROLS

Required mounting clearances for 827270A21, 22, 23. Both trim and non-trim applications.

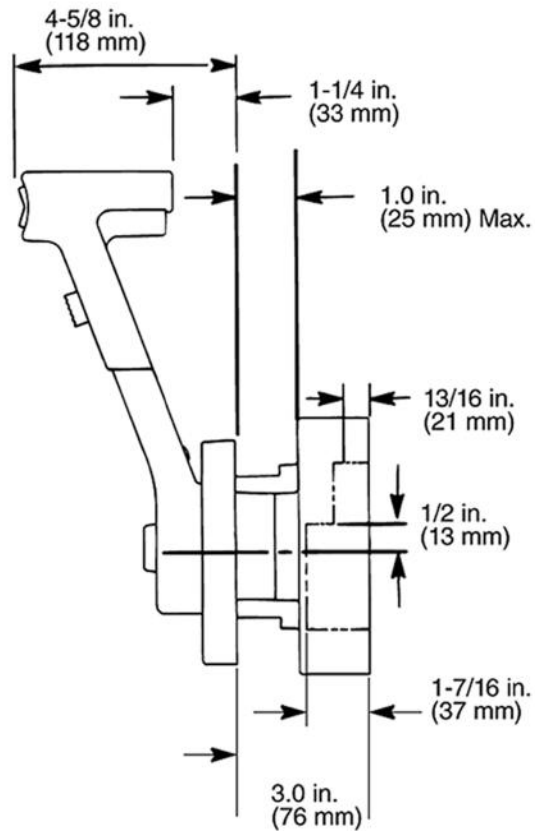
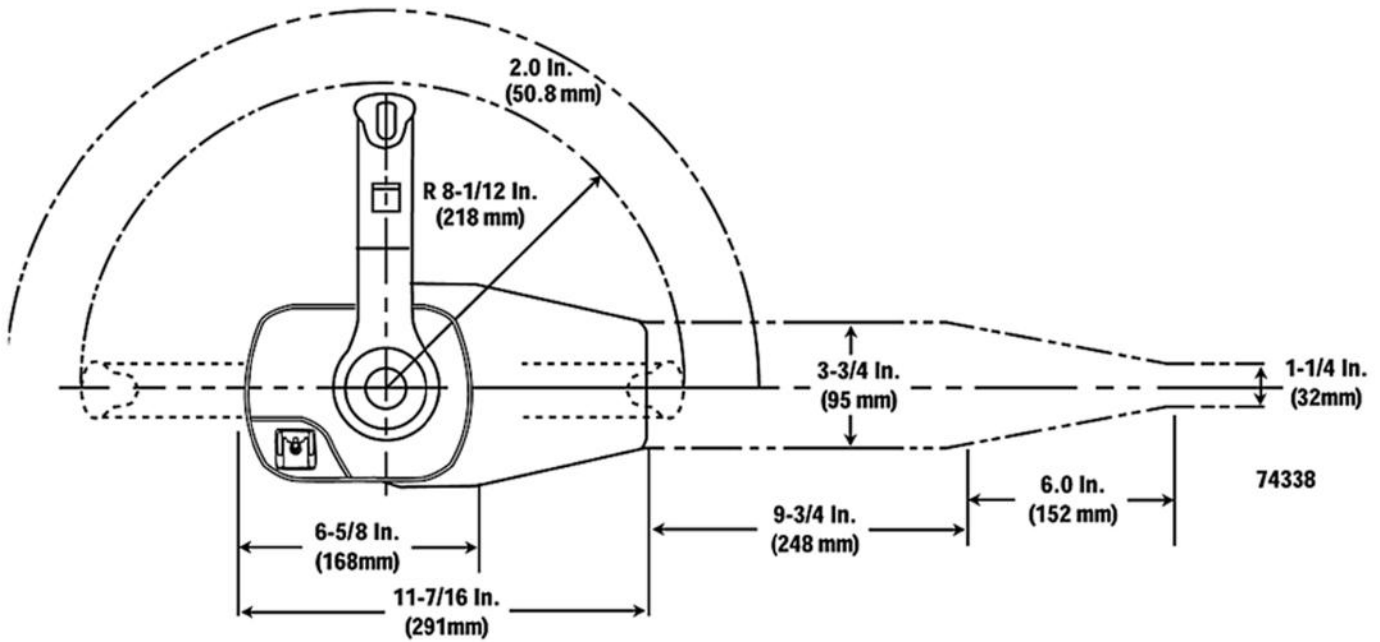

INSTALLATION SPECIFICATIONS AND TOOLS

COMMANDER 3000-CONSOLE MOUNT CONTROL-SINGLE ENGINE

Required mounting clearances for 88688A60, 62, 64. Both trim and non-trim applications.

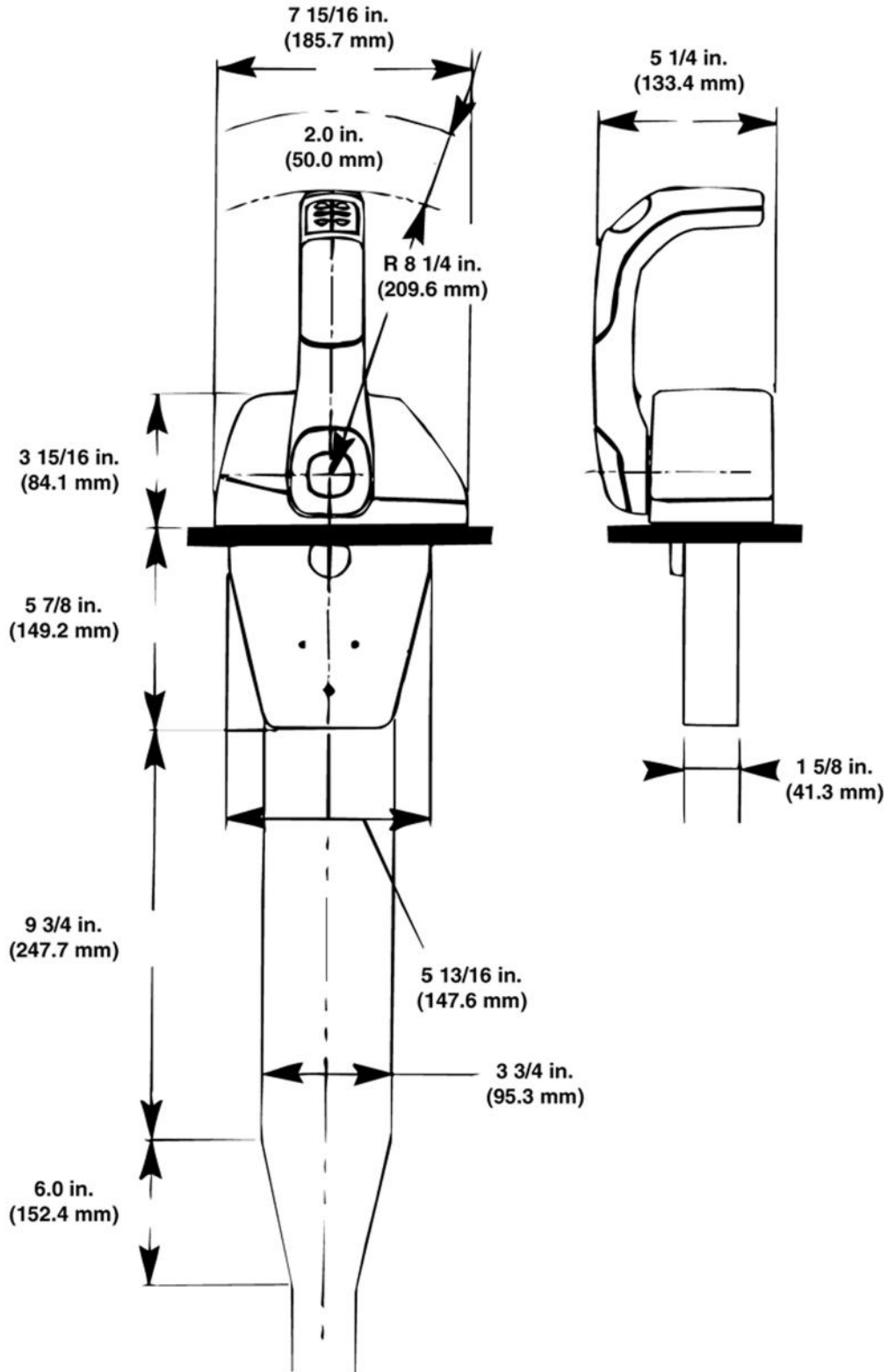

INSTALLATION SPECIFICATIONS AND TOOLS

COMMANDER 3000-CONSOLE MOUNT CONTROL-DUAL ENGINE

Required mounting clearances for 88688A66, 68, 70. Both trim and non-trim applications.

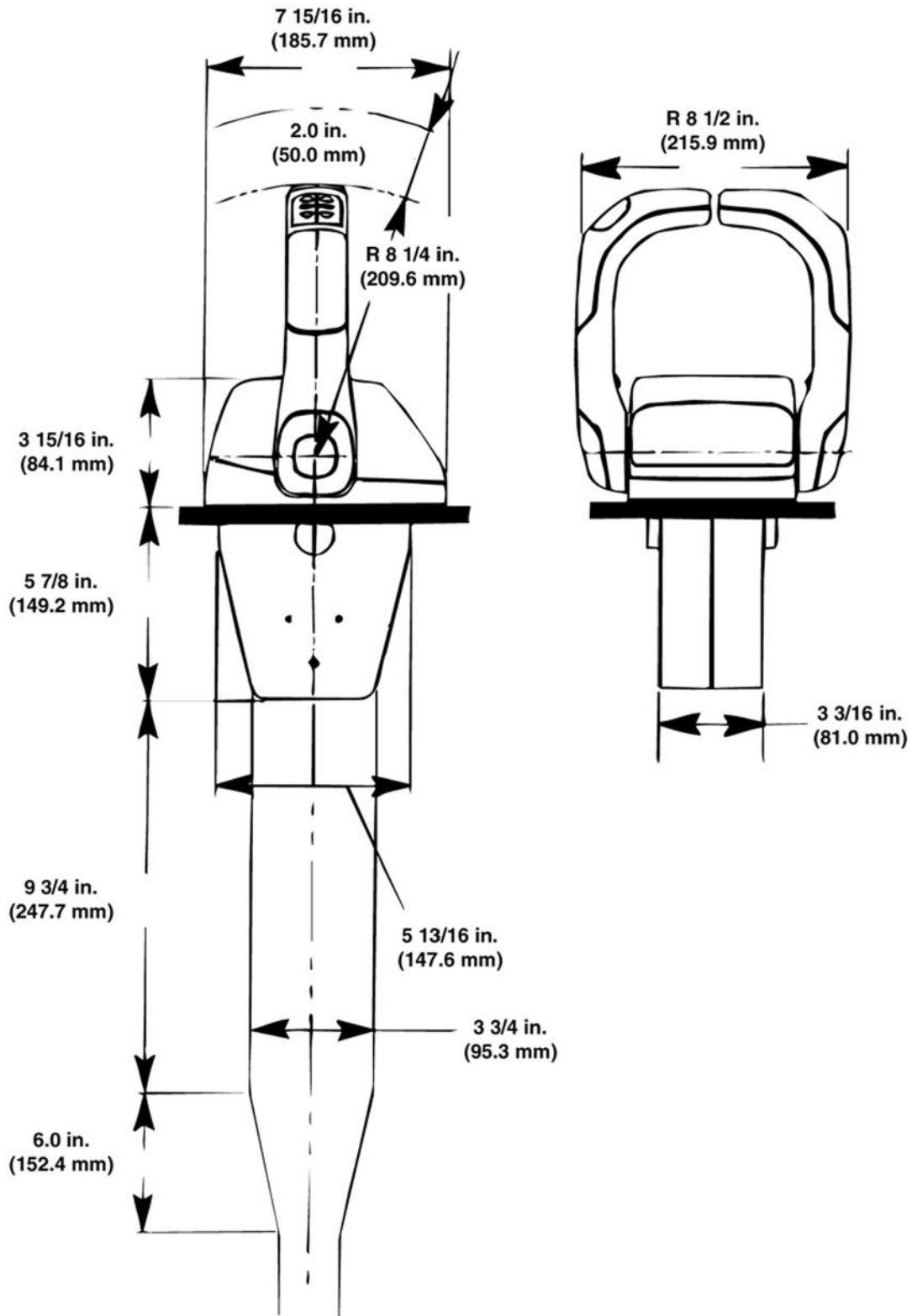

COMMANDER CONSOLE MOUNT - SINGLE ENGINE

Required clearances for 88688A25, 26, 27.

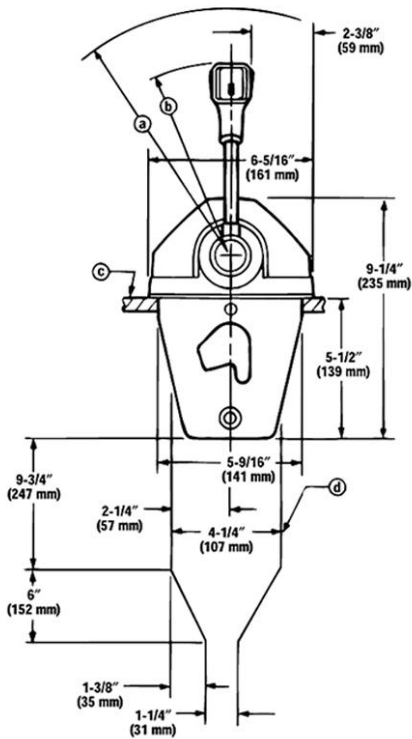

- a - $9\text{ }5/8"$ (245 mm) RADIUS PROVIDES 2 IN. (51 MM) HAND CLEARANCE
- b - $7\text{ }5/8"$ (197 mm) RADIUS MAXIMUM TRAVEL AVAILABLE
- c - MOUNTING SURFACE
- d - CONTROL CABLE ENVELOPE.
DO NOT RETAIN OR BIND CABLES IN THIS AREA.

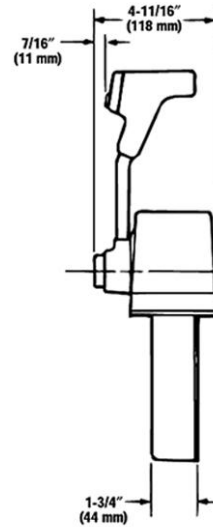

INSTALLATION SPECIFICATIONS AND TOOLS

COMMANDER CONSOLE MOUNT - DUAL ENGINES

Required clearances for 88688A22, 23, 24.

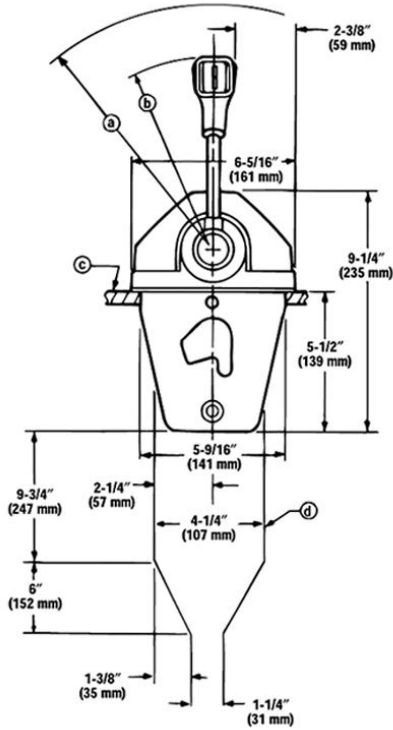

- a - 9 5/8 IN. (245 mm) RADIUS PROVIDES 2 IN. (51 MM) HAND CLEARANCE
 - b - 7 5/8 IN. (197 mm) RADIUS MAXIMUM TRAVEL AVAILABLE
 - c - MOUNTING SURFACE
 - d - CONTROL CABLE ENVELOPE.
- DO NOT RETAIN OR BIND CABLES IN THIS AREA.**

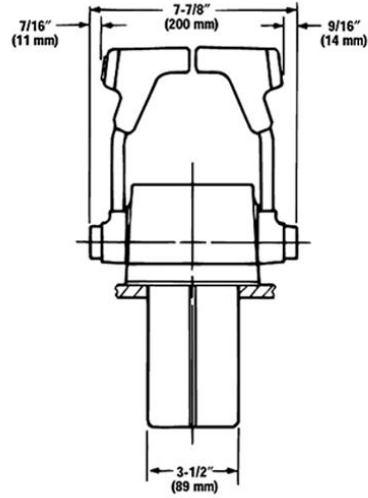

COMMANDER CONSOLE MOUNT - TWO LEVER

Required clearances for 93800A 5, 11, 13.

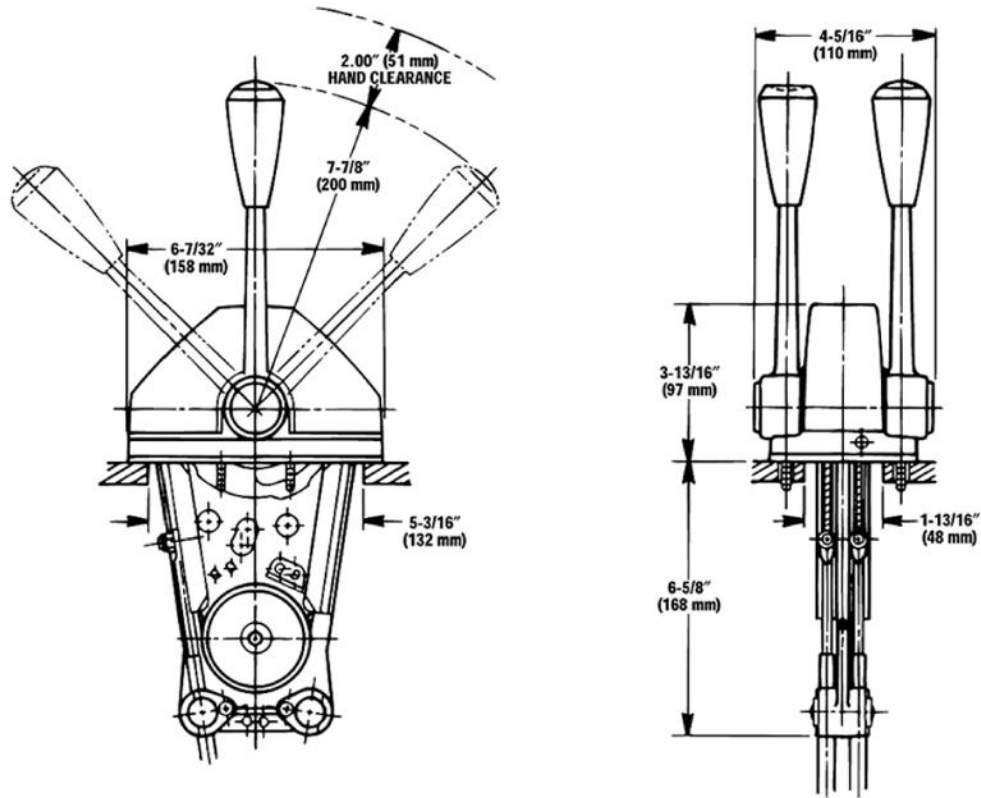

INSTALLATION SPECIFICATIONS AND TOOLS

COMMANDER 2000 SIDE MOUNT CONTROLS

Required clearances for 1690_A_ series controls. Both trim and non-trim applications.

a - 8 1/2 IN. (216 mm) RADIUS
b - 2 IN. (51 mm) HAND CLEARANCE

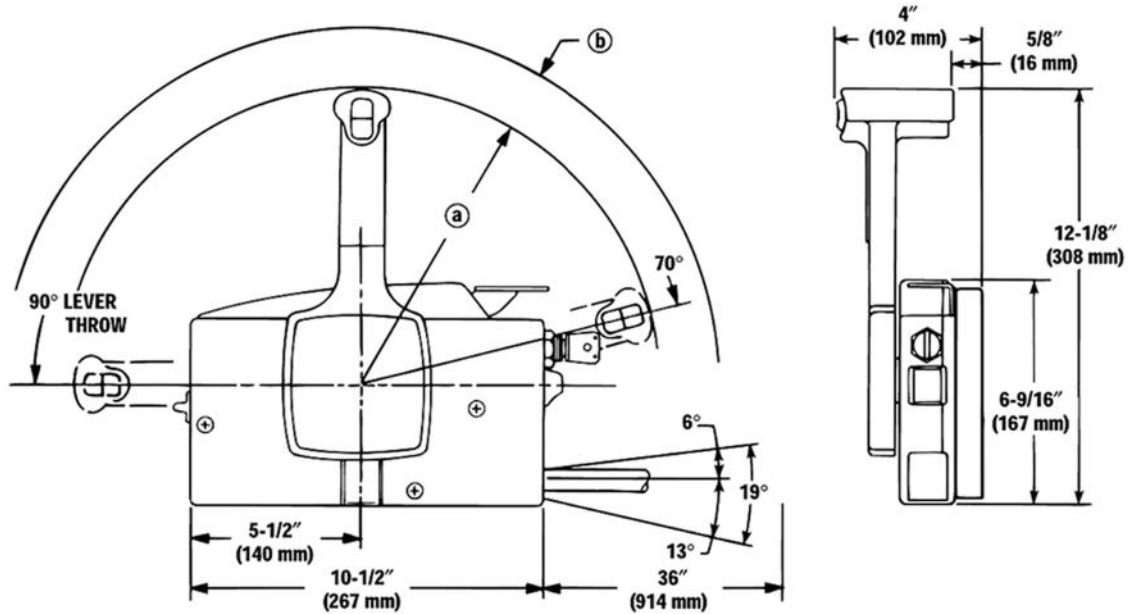

MSC 4000 SIDE MOUNT CONTROLS

Required mounting clearances for 881170a__ series. (Trim and Non-Trim)

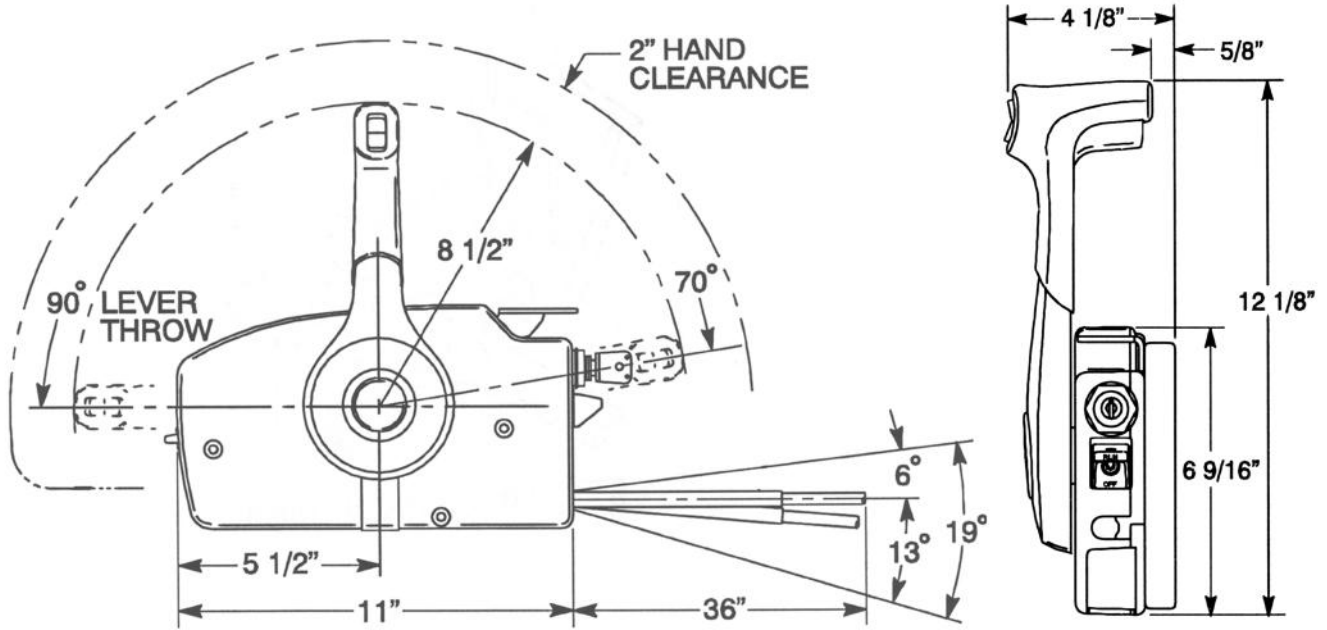

INSTALLATION SPECIFICATIONS AND TOOLS

DTS - ERC PANEL MOUNT CUTOUT TEMPLATE

← FRONT OF BOAT

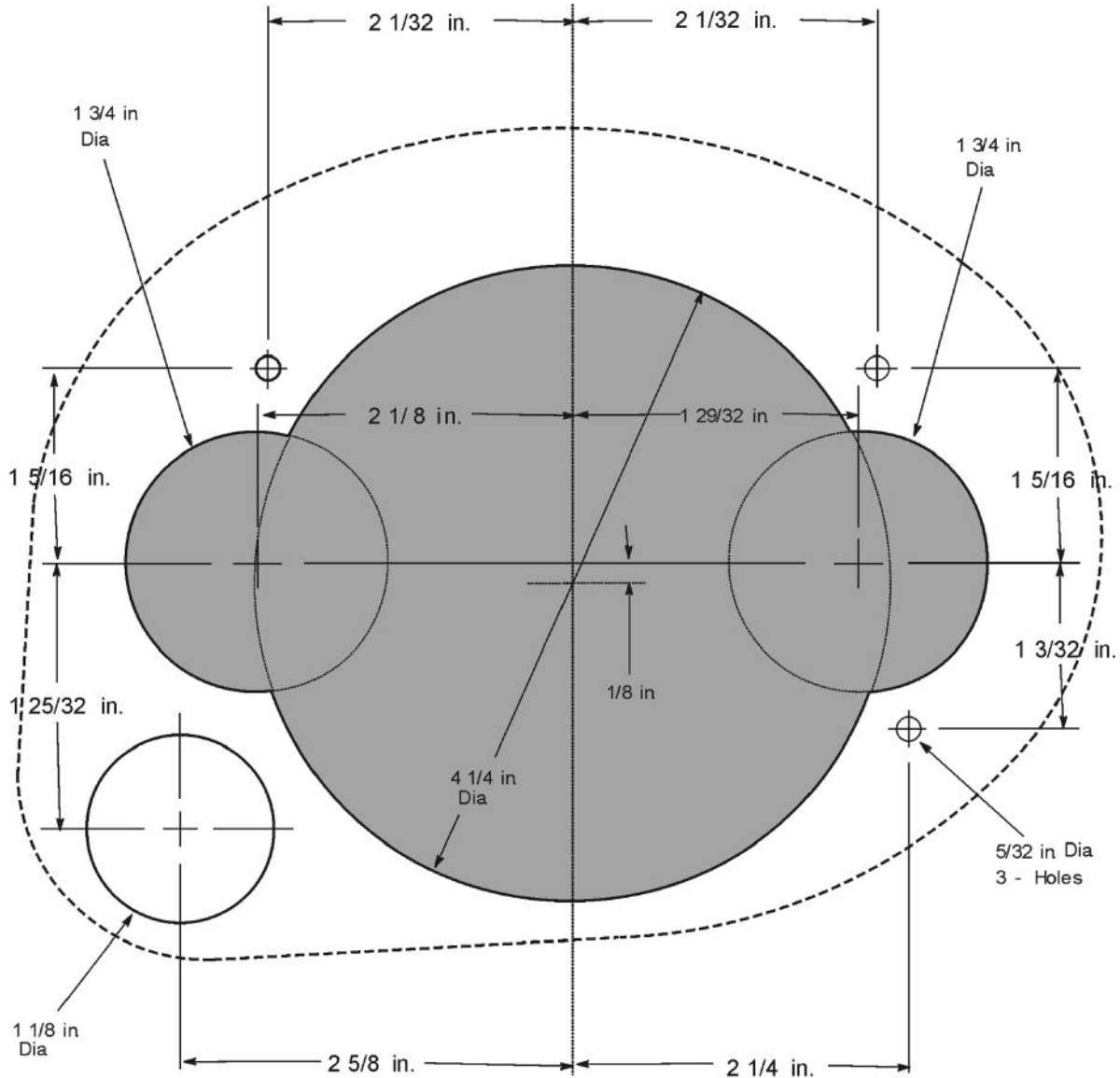

00020

Size not to scale- refer instruction sheet included in control for correct template

DTS - ERC PANEL MOUNT CONTROLS

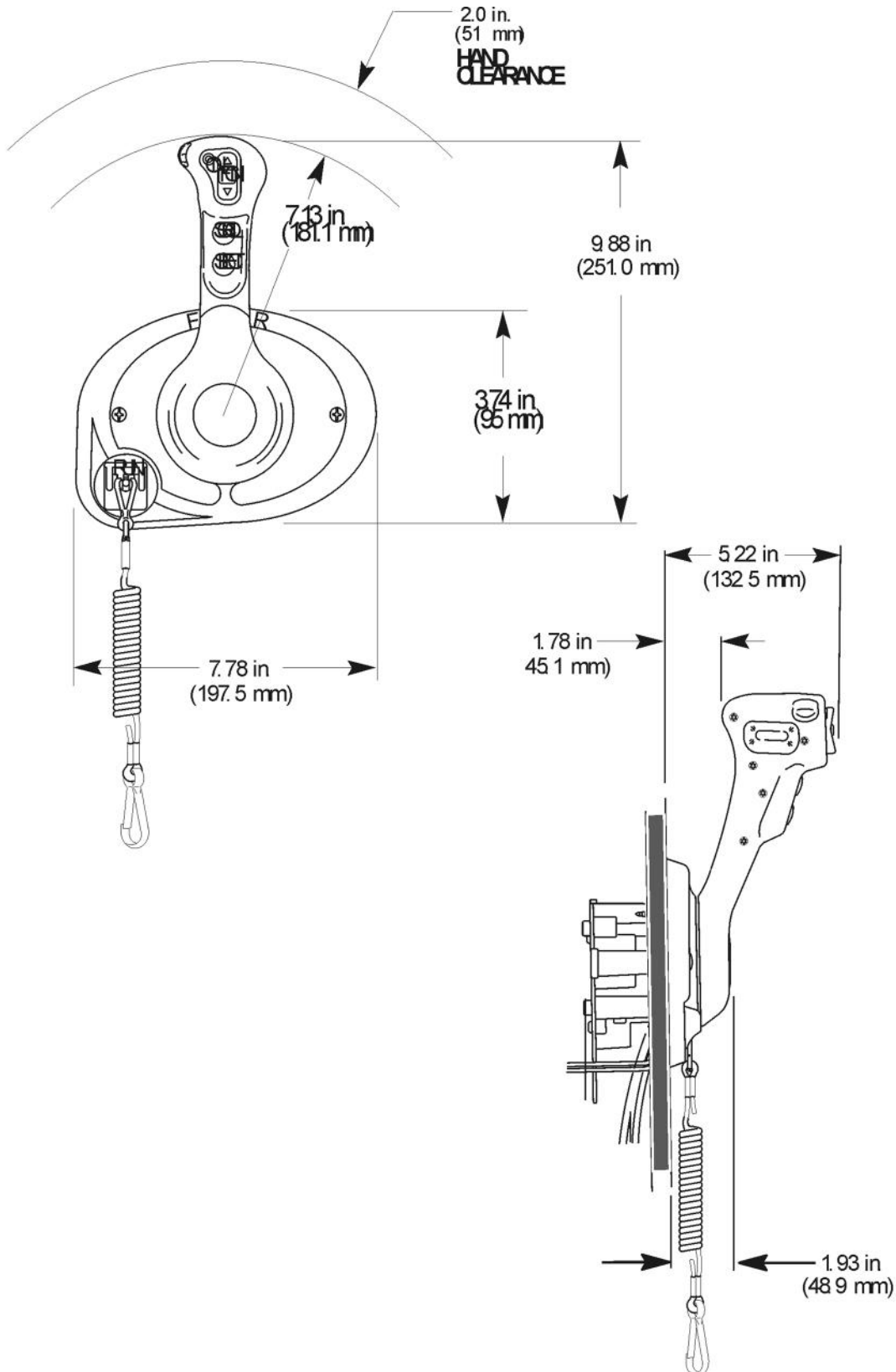

INSTALLATION SPECIFICATIONS AND TOOLS

DTS - ERC DUAL CONSOLE MOUNT CUTOUT TEMPLATE

INSTALLATION SPECIFICATIONS AND TOOLS

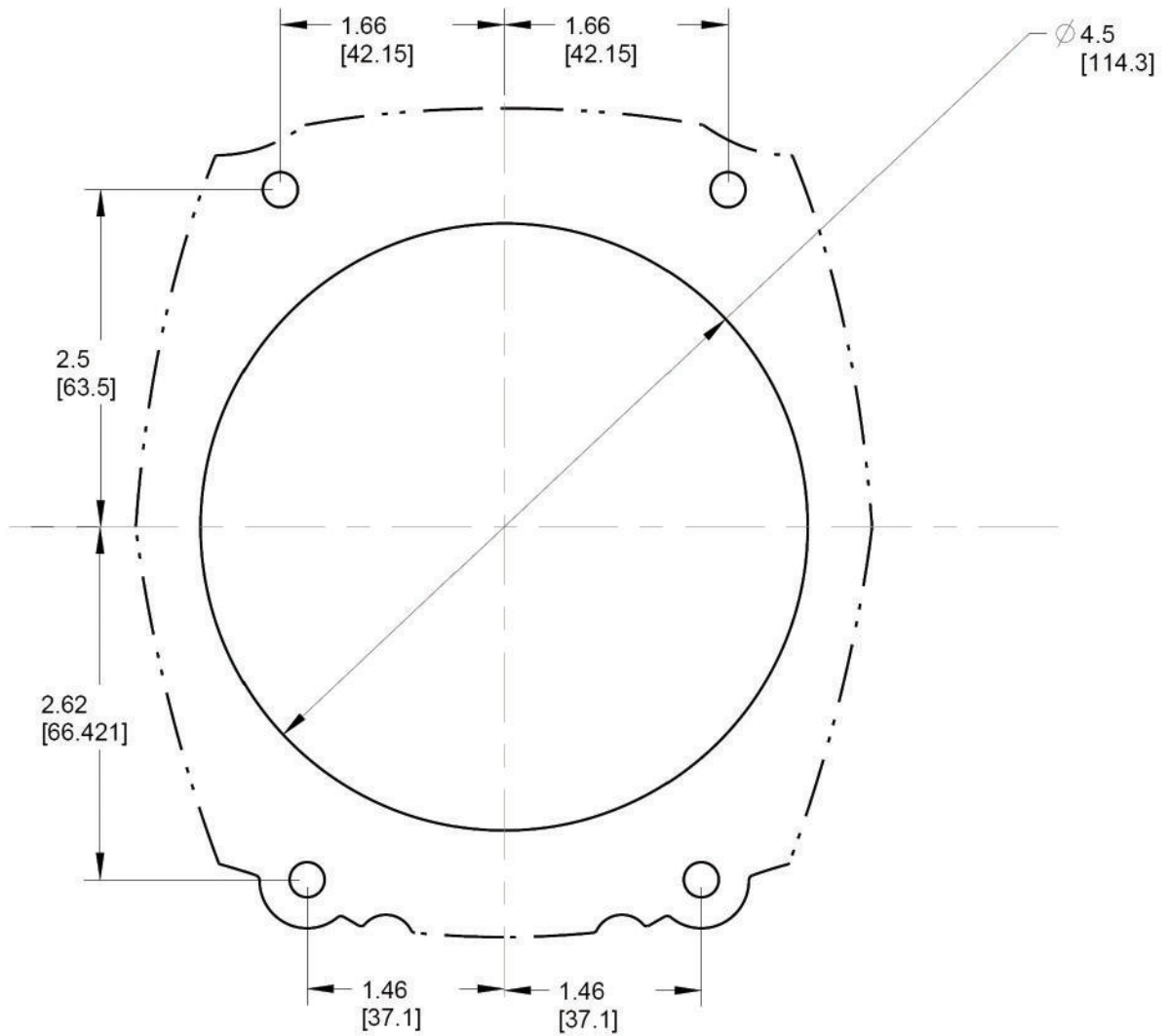

Size not to scale- refer instruction sheet included in control for correct template

DTS - ERC CONSOLE MOUNT CONTROLS - SINGLE ENGINE

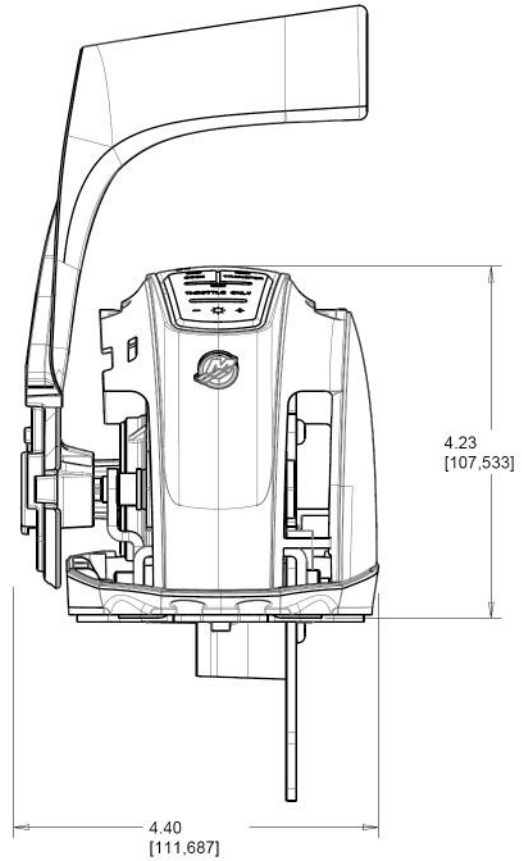
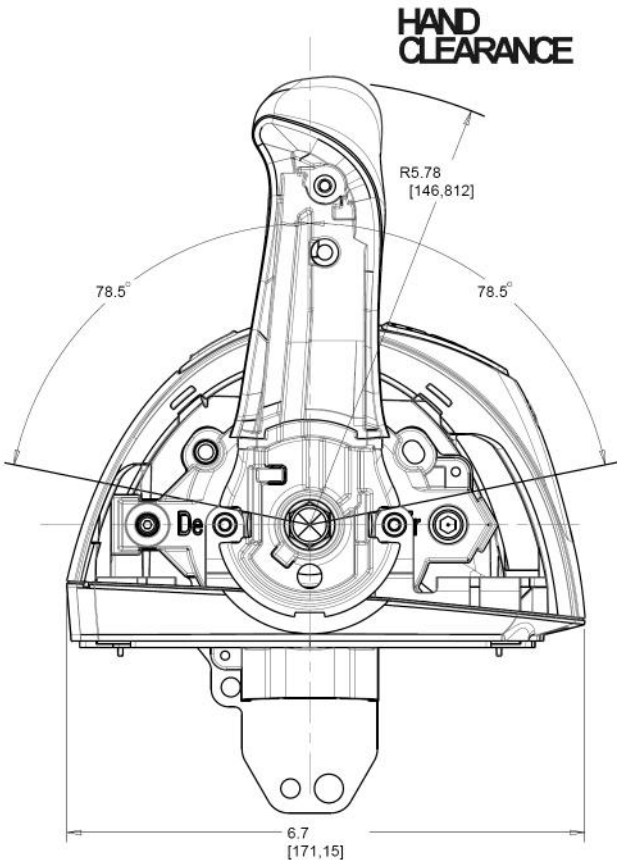

INSTALLATION SPECIFICATIONS AND TOOLS

DTS - ERC SLIM BINNACLE - SINGLE ENGINE

INSTALLATION SPECIFICATIONS AND TOOLS

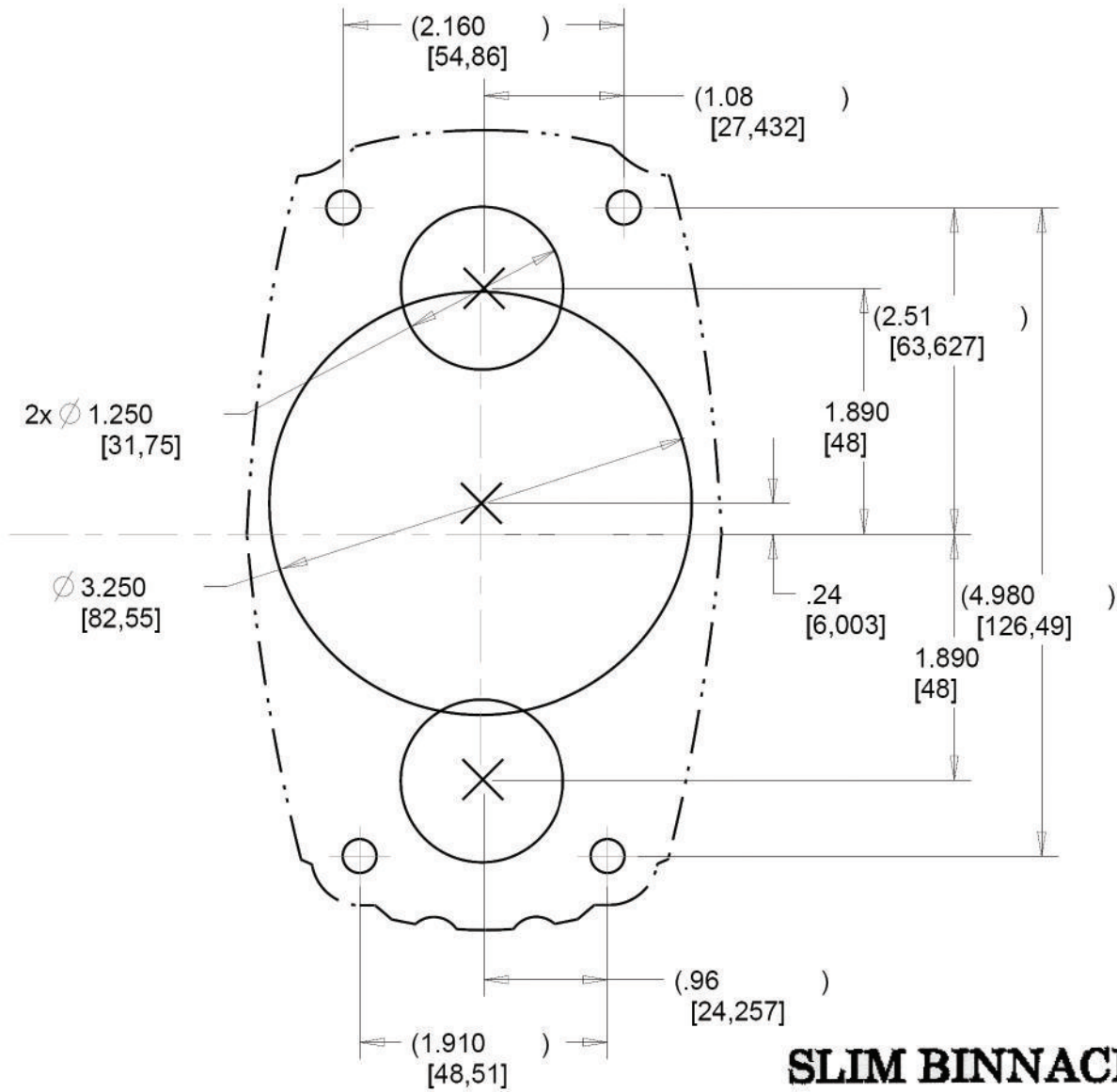

SLIM BINNACLE

DTS - ERC CONSOLE MOUNT CONTROLS - DUAL ENGINE

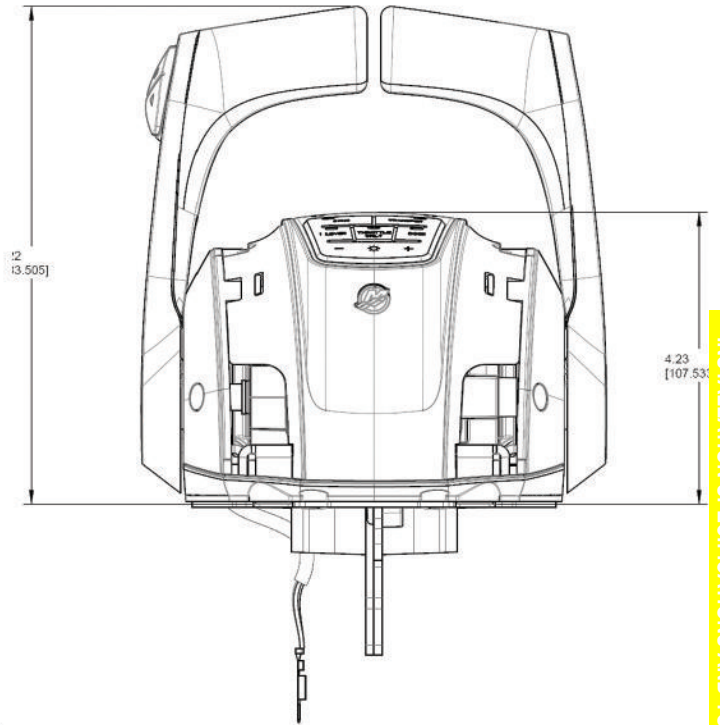

INSTALLATION SPECIFICATIONS AND TOOLS

**HAND
CLEARANCE**

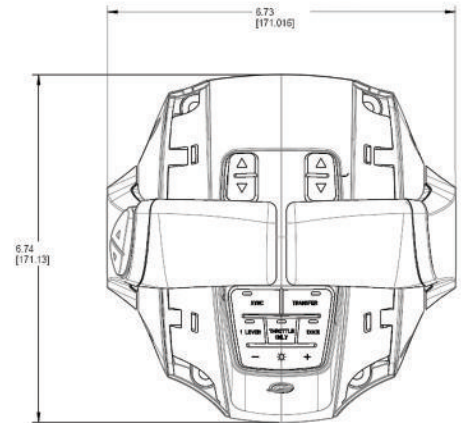
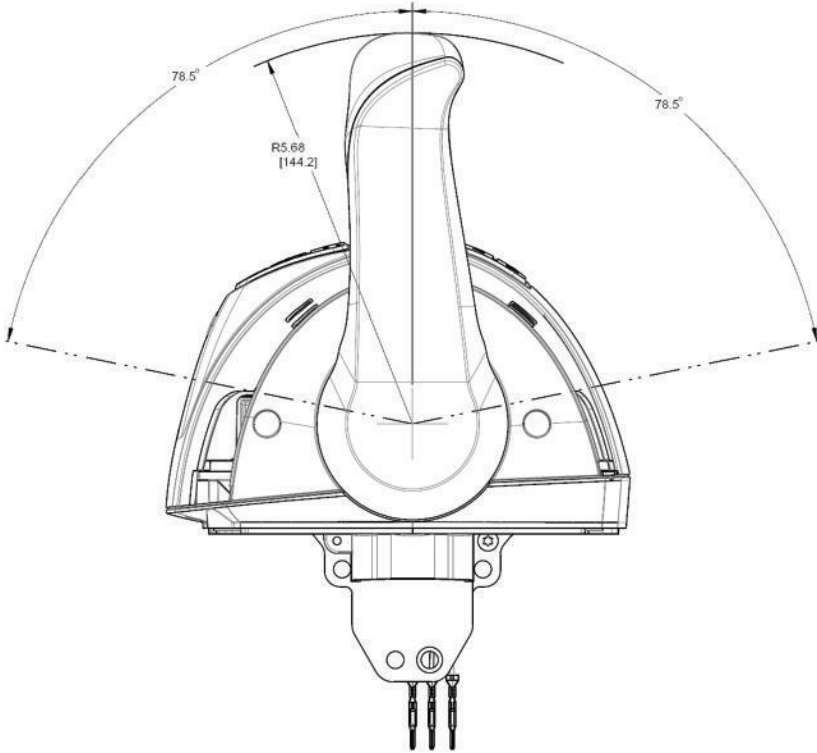

INSTALLATION SPECIFICATIONS AND TOOLS

POWER STEERING-SINGLE STATION

Single Station
Single Cylinder w/Bulkhead
- Single Engine up to 300 HP
- Dual Counter Rotating up to 600 HP Total

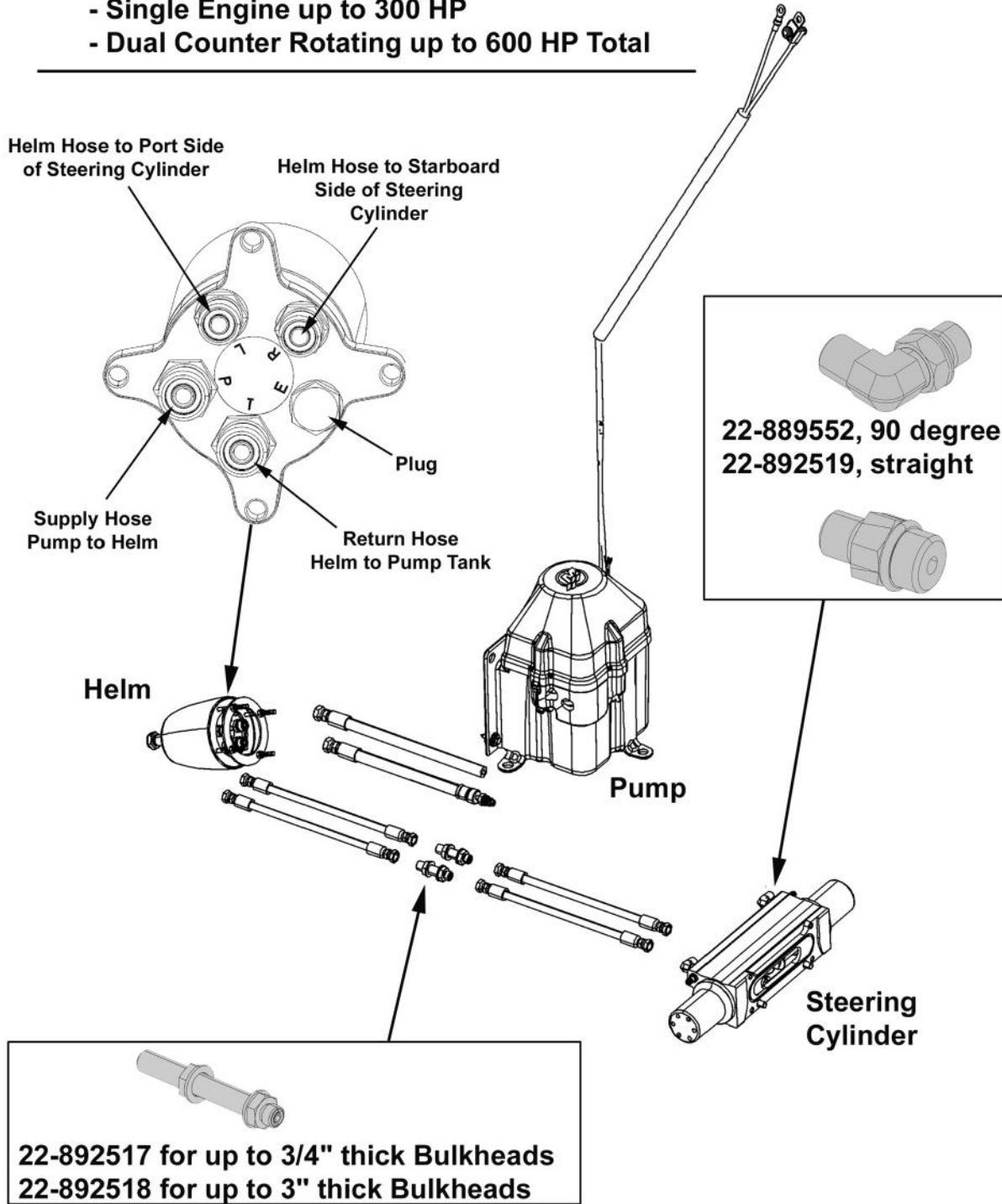

INSTALLATION SPECIFICATIONS AND TOOLS

POWER STEERING-SINGLE STATION

Single Cylinder

Single Engine up to 300 Hp
Dual Counter Rotating Up to 600 Up Total

**Single Station
Single Cylinder**

- Single Engine up to 300 HP
- Dual Counter Rotating up to 600 HP Total

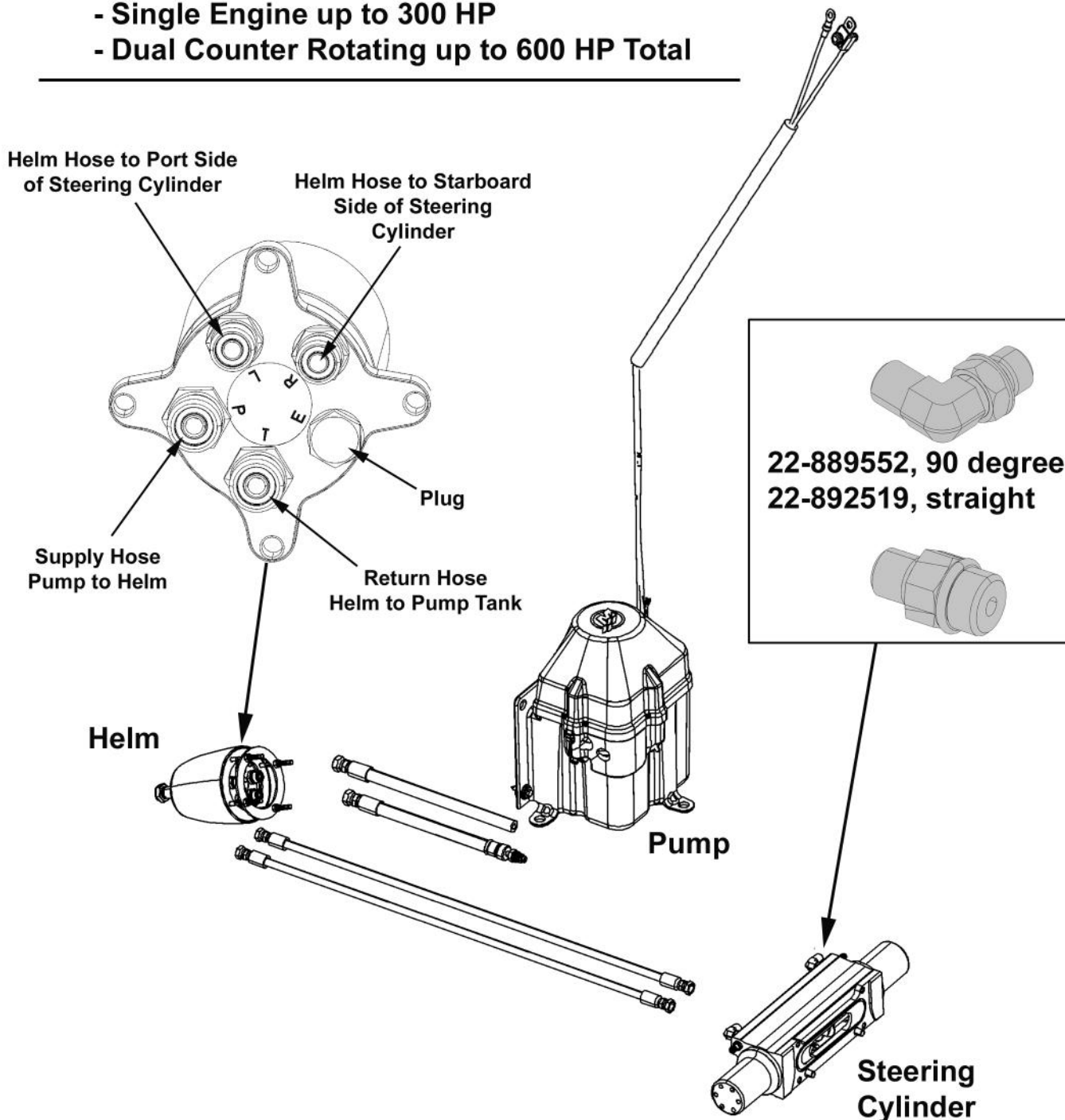

INSTALLATION SPECIFICATIONS AND TOOLS

INSTALLATION SPECIFICATIONS AND TOOLS

POWER STEERING DUAL STATION

Single Cylinder W/Bulkhead

Single Engine up to 300 Hp
Dual Counter Rotating Up to 600 Up Total

Dual Station

Single Engine w/Bulkhead

- Single Engine up to 300 HP
- Dual Counter Rotating up to 600 HP Total

INSTALLATION SPECIFICATIONS AND TOOLS

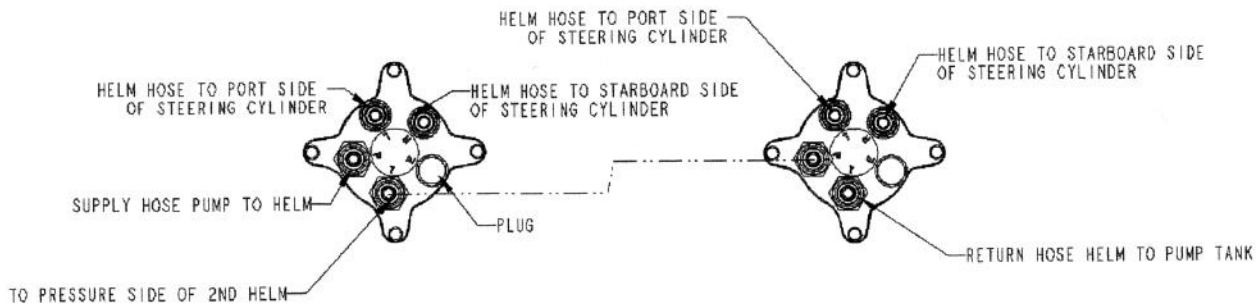
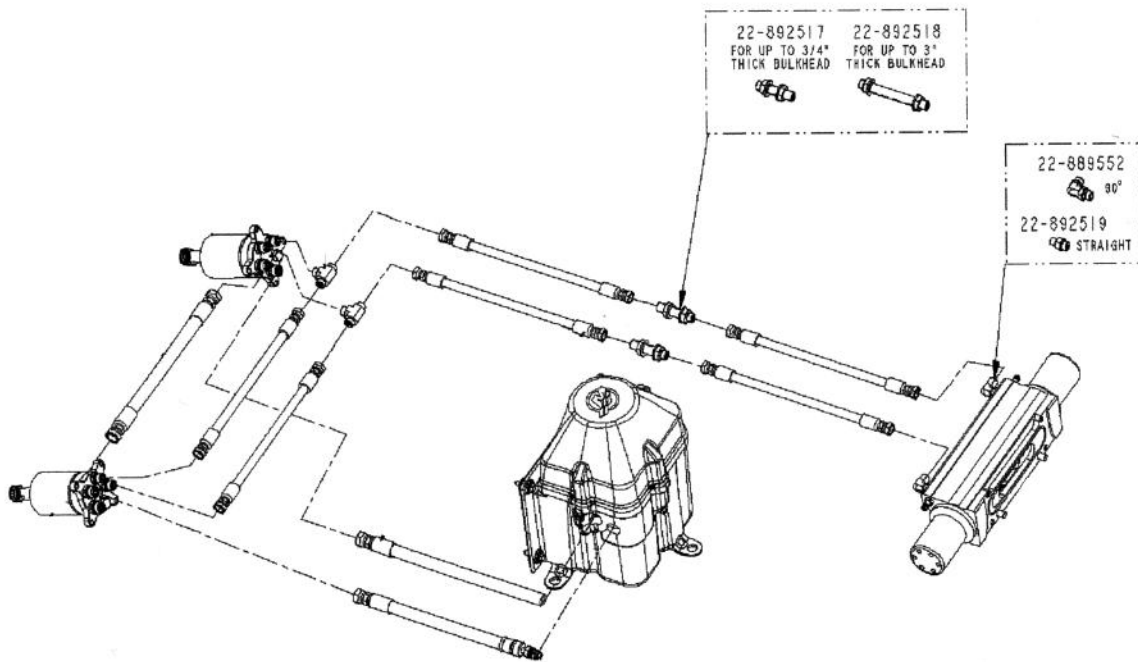

POWER STEERING SINGLE STATION

Dual Cylinder W/Bulkhead

Dual Engine Like-Rotation
Triple & Quad

**Single Station
Dual Cylinder w/Bulkhead
- Dual Engine Like-Rotation
- Triple & Quad**

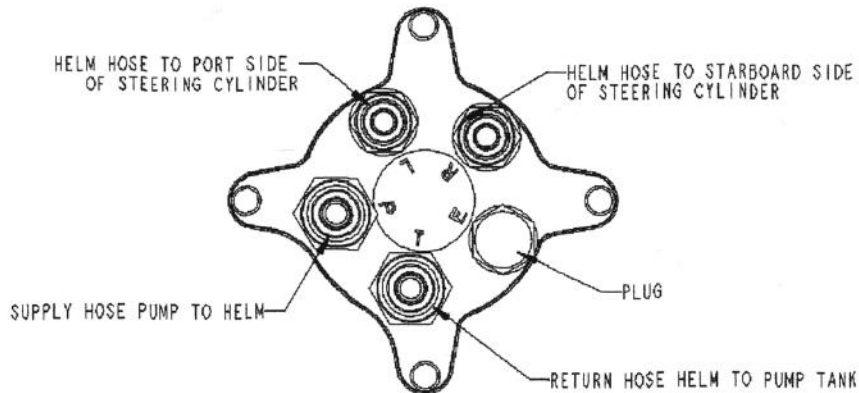
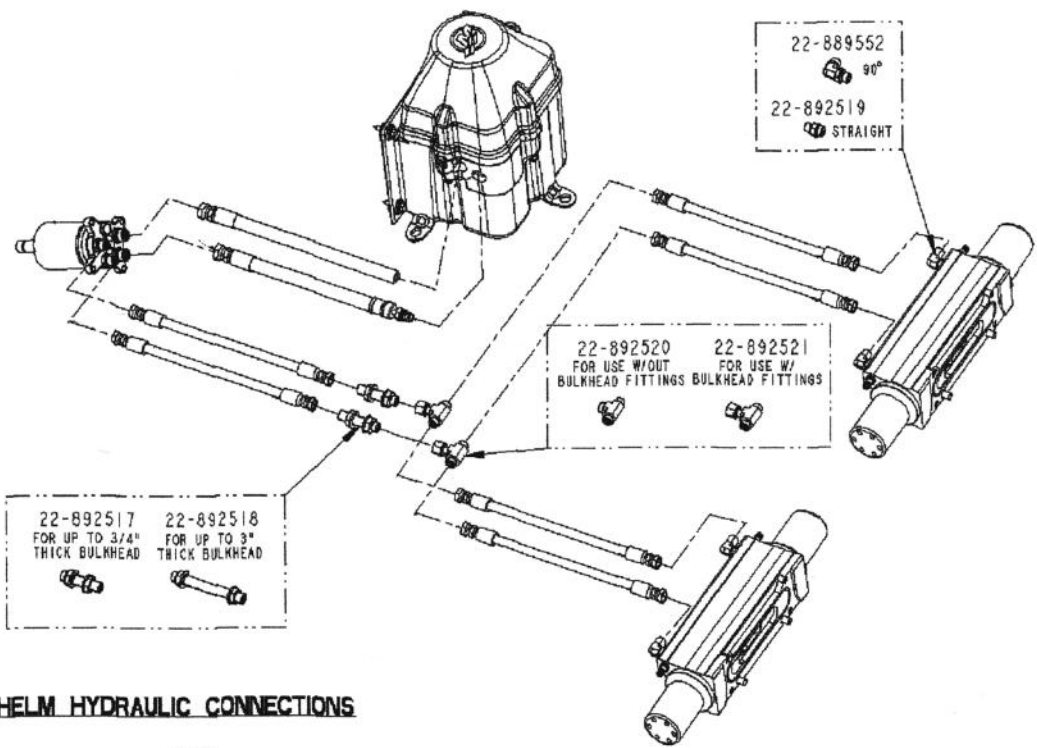

INSTALLATION SPECIFICATIONS AND TOOLS

INSTALLATION SPECIFICATIONS AND TOOLS

POWER STEERING DUAL STATION

Dual Cylinder W or W/Out/Bulkhead

Dual Engine Like-Rotation
Triple & Quad

Dual Station Dual Cylinder w/ or wo/ Bulkhead - Dual Like-Rotation - Triple & Quad

INSTALLATION SPECIFICATIONS AND TOOLS

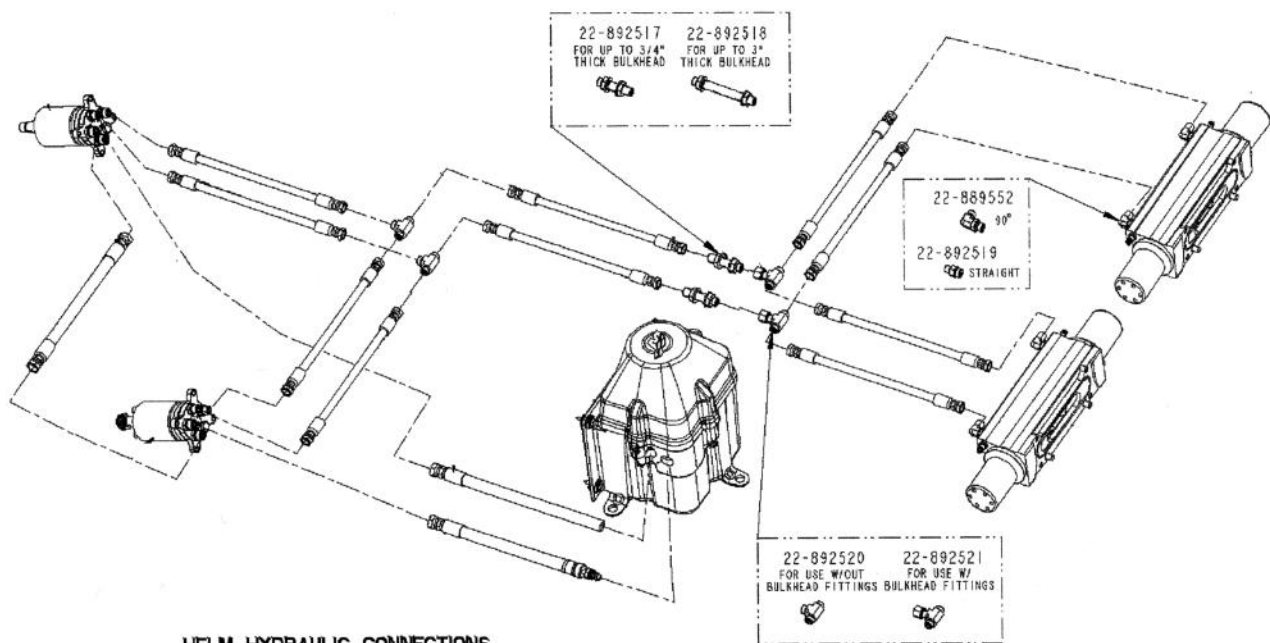

HELM HYDRAULIC CONNECTIONS

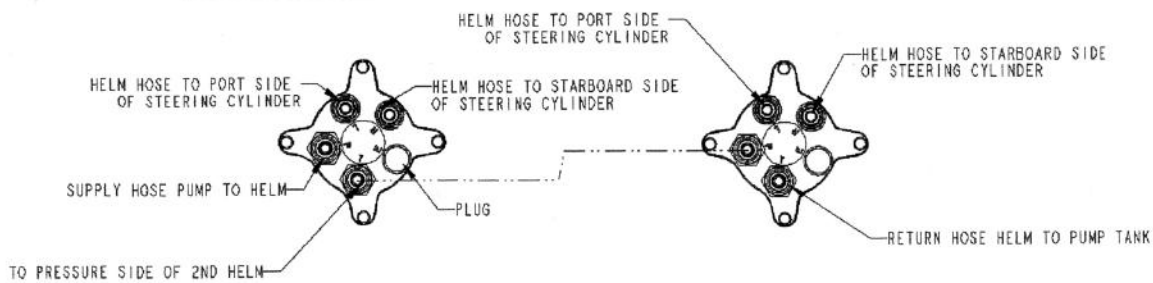

POWER STEERING TILT HELM TEMPLATE (OLD PATTERN)

Tilt System for Power Steering. (4 hole pattern - old design). Image size not to scale. Refer instruction sheet included in kit for correct template.

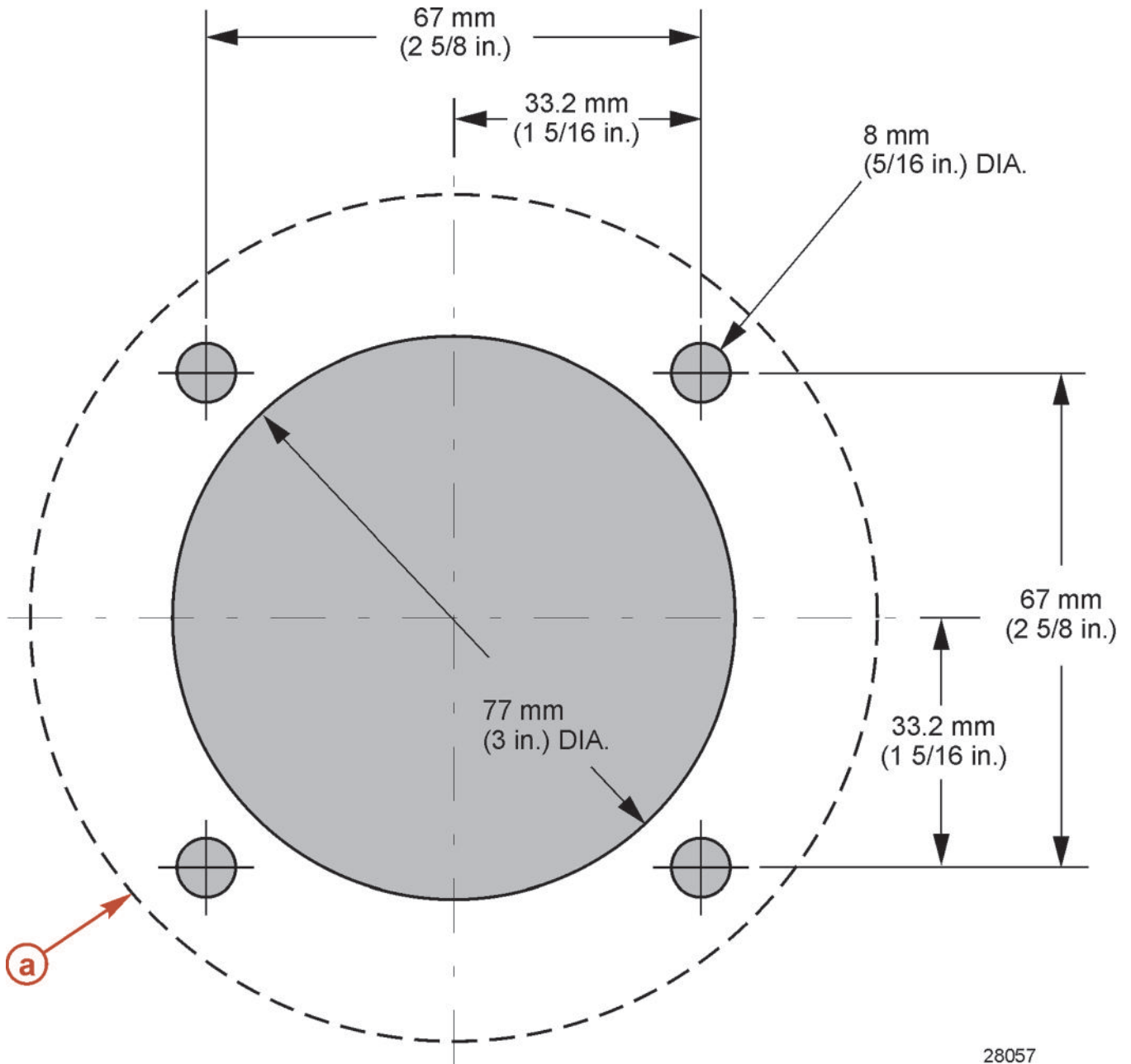

INSTALLATION SPECIFICATIONS AND TOOLS

INSTALLATION SPECIFICATIONS AND TOOLS

POWER STEERING TILT HELM TEMPLATE (VERTICAL/HORIZONTAL DECKING)

Tilt helm for Power Steering. (New 3 hole pattern) Image size not to scale. Refer instruction sheet included in kit for correct template.

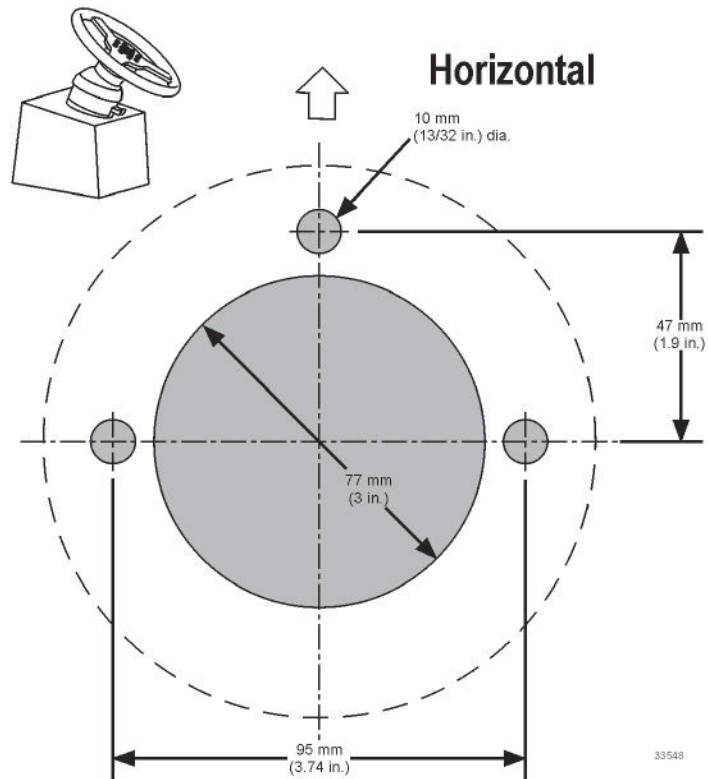
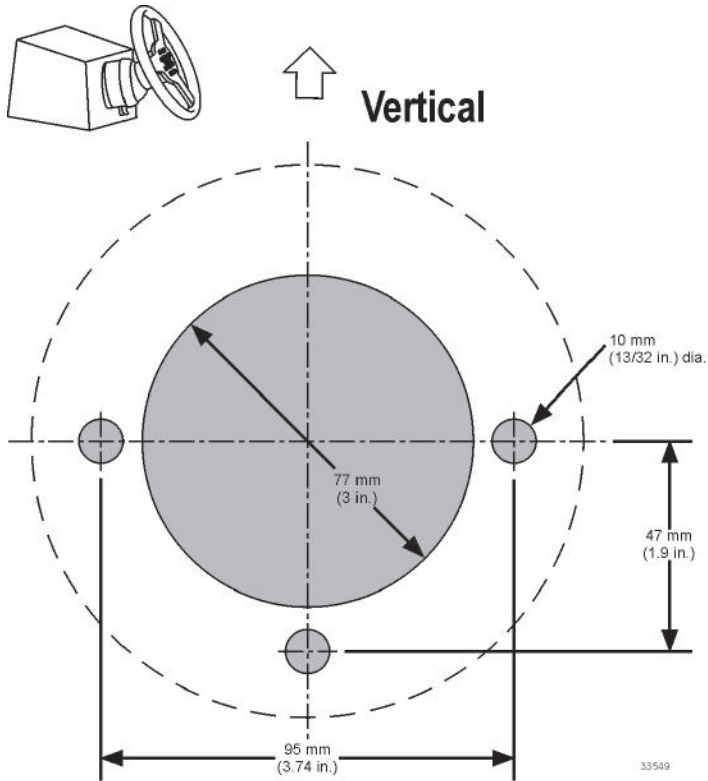

SINGLE ENGINE BATTERY AND ISOLATOR DIAGRAM(VERADO)

Single Engine Battery and Isolator Diagram

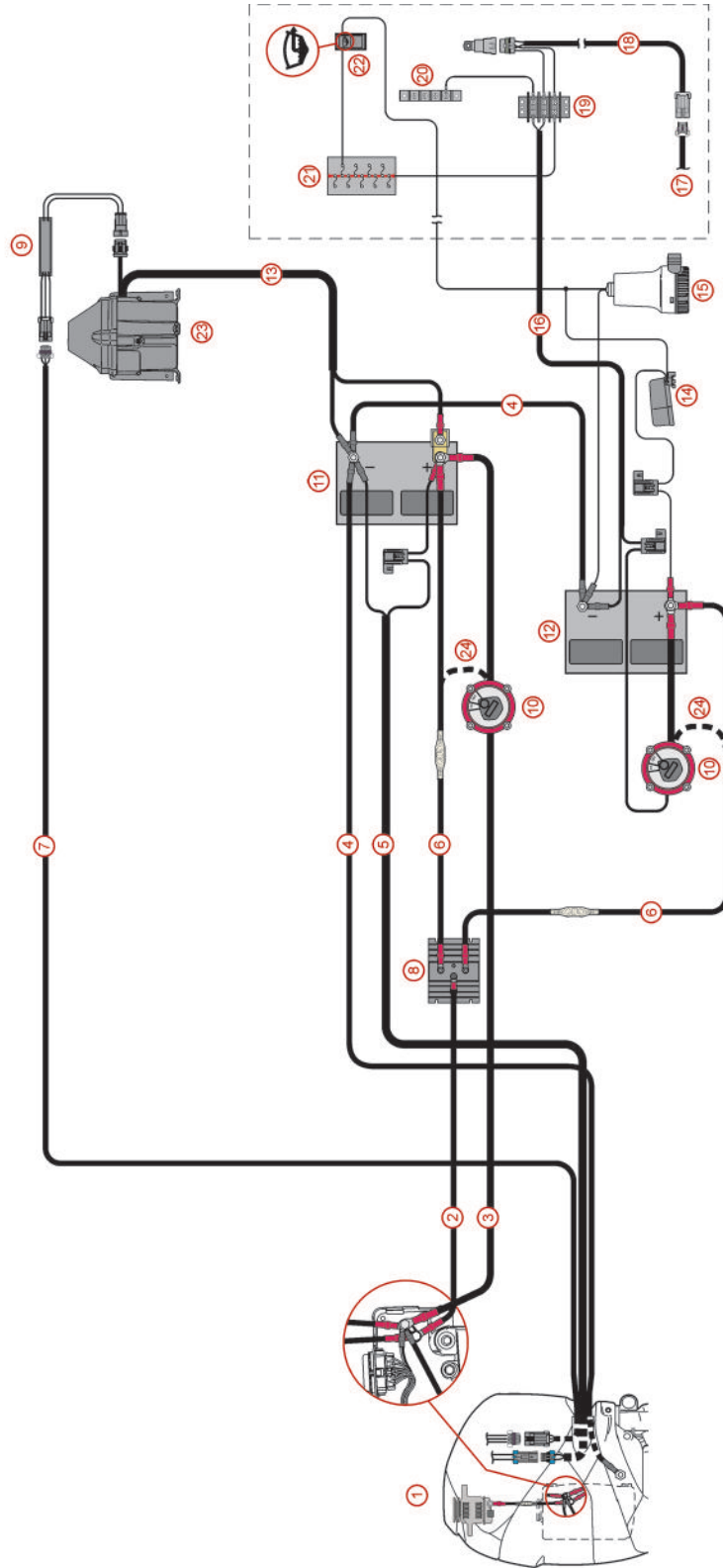

27465

SINGLE ENGINE BATTERY AND ISOLATOR CALL OUT

Single Engine Battery and Isolator Diagram

- 1 - Engine
- 2 - Alternator wire
- 3 - Positive battery cable
- 4 - Negative battery cable
- 5 - DTS power harness
- 6 - Positive fused isolator wire
- 7 - Power steering signal harness
- 8 - Battery isolator
- 9 - Power steering driver module
- 10 - Battery switch
- 11 - Cranking battery
- 12 - Auxiliary battery
- 13 - Power steering pump power leads
- 14 - Bilge float switch
- 15 - Bilge pump
- 16 - Accessory power harness
- 17 - DTS command module harness
- 18 - Relay harness assembly
- 19 - Ground, 12V, and switch 12V terminal block
- 20 - Ground terminal block
- 21 - Fuse panel
- 22 - Bilge pump switch
- 23 - Power steering pump
- 24 - Alternate connection option

DUAL ENGINE BATTERY AND ISOLATOR DIAGRAM(VERADO)

Dual Engine Battery and Isolator Diagram

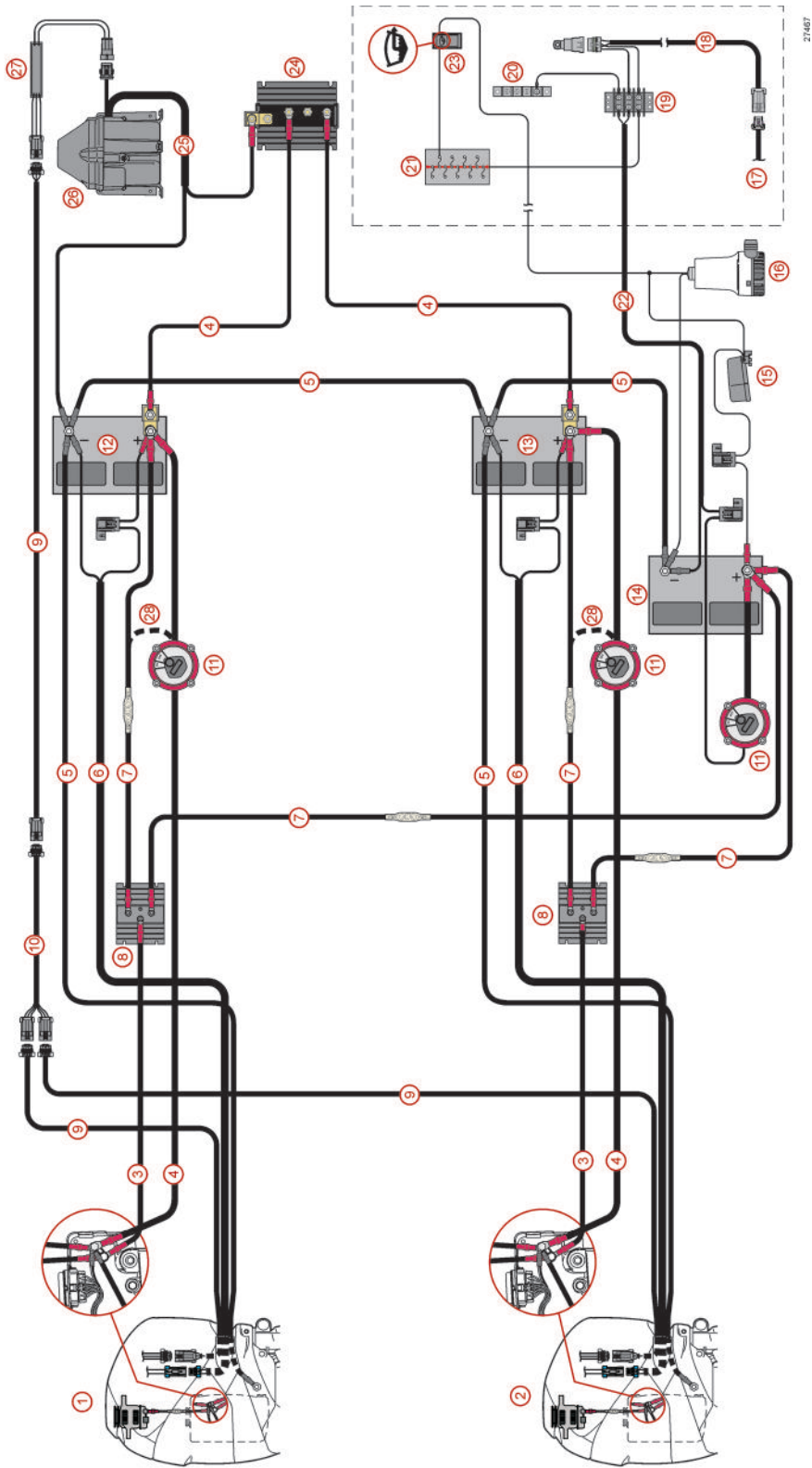

Dual Engine Battery and Isolator Diagram

- 1 - Port engine
- 2 - Starboard engine
- 3 - Alternator wire
- 4 - Positive battery cable
- 5 - Negative battery cable
- 6 - DTS power harness
- 7 - Positive fused isolator wire
- 8 - Battery isolator
- 9 - Power steering signal harness
- 10 - Dual engine power steering adapter harness
- 11 - Battery switch
- 12 - Port engine cranking battery
- 13 - Starboard engine cranking battery
- 14 - Auxiliary battery
- 15 - Bilge float switch
- 16 - Bilge pump
- 17 - DTS command module harness
- 18 - Relay harness assembly
- 19 - Ground, 12V, and switch 12V terminal block
- 20 - Ground terminal block
- 21 - Fuse panel
- 22 - Accessory power harness
- 23 - Bilge pump switch
- 24 - Automatic power switch
- 25 - Power steering pump power leads
- 26 - Power steering pump
- 27 - Power steering driver module
- 28 - Alternate connection option

TRIPLE ENGINE BATTERY AND ISOLATOR DIAGRAM(VERADO)

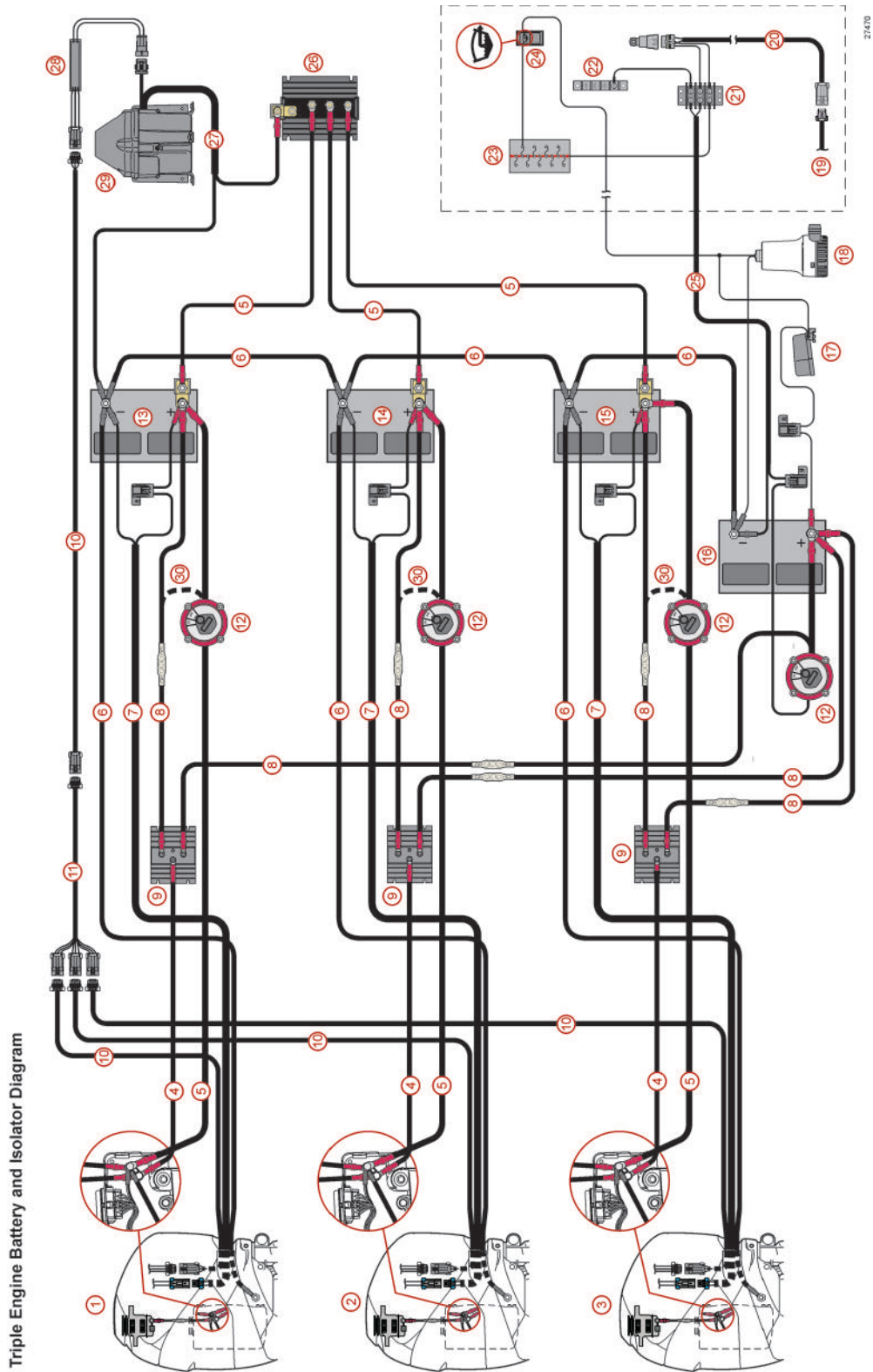

TRIPLE ENGINE BATTERY AND ISOLATOR CALL OUT

Triple Engine Battery and Isolator Diagram

- 1 - Port engine
- 2 - Center engine
- 3 - Starboard engine
- 4 - Alternator wire
- 5 - Positive battery cable
- 6 - Negative battery cable
- 7 - DTS power harness
- 8 - Positive fused isolator wire
- 9 - Battery isolator
- 10 - Power steering signal harness
- 11 - Triple engine power steering adapter harness
- 12 - Battery switch
- 13 - Port engine cranking battery
- 14 - Center engine cranking battery
- 15 - Starboard engine cranking battery
- 16 - Auxiliary battery
- 17 - Bilge float switch
- 18 - Bilge pump
- 19 - DTS command module harness
- 20 - Relay harness assembly
- 21 - Ground, 12V, and switch 12V terminal block
- 22 - Ground terminal block
- 23 - Fuse panel
- 24 - Bilge pump switch
- 25 - Accessory power harness
- 26 - Automatic power switch
- 27 - Power steering pump power leads
- 28 - Power steering driver module
- 29 - Power steering pump
- 30 - Alternate connection option

QUAD ENGINE BATTERY AND ISOLATOR DIAGRAM(VERADO)

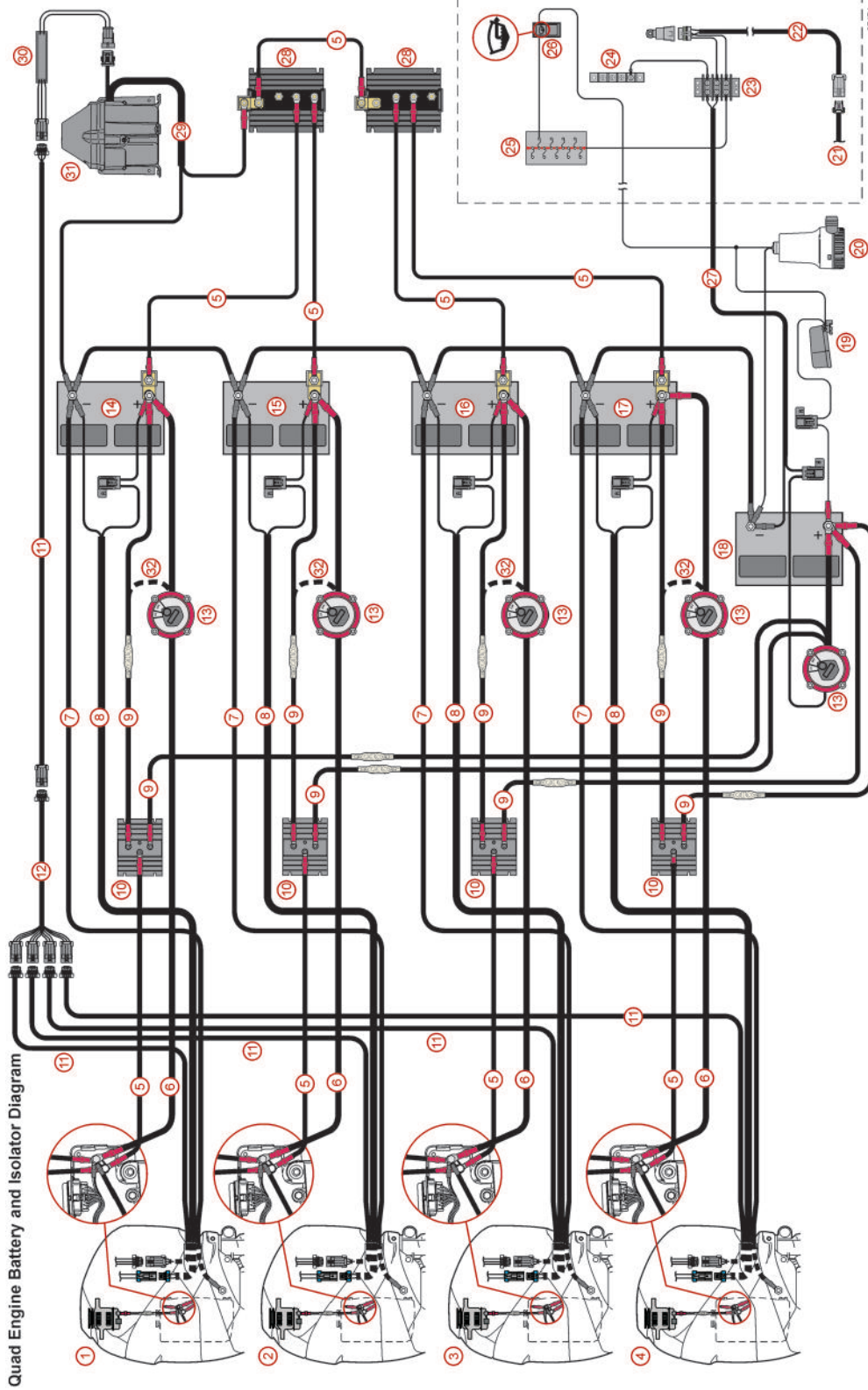

Quad Engine Battery and Isolator Diagram

- 1 - Port outside engine
- 2 - Port inside engine
- 3 - Starboard inside engine
- 4 - Starboard outside engine
- 5 - Alternator wire
- 6 - Positive battery cable
- 7 - Negative battery cable
- 8 - DTS power harness
- 9 - Positive fused isolator wire
- 10 - Battery isolator
- 11 - Power steering signal harness
- 12 - Quad engine power steering adapter harness
- 13 - Battery switch
- 14 - Port outside cranking battery
- 15 - Port inside cranking battery
- 16 - Starboard inside cranking battery
- 17 - Starboard outside cranking battery
- 18 - Auxiliary battery
- 19 - Bilge float switch
- 20 - Bilge pump
- 21 - DTS command module harness
- 22 - Relay harness assembly
- 23 - Ground, 12V, and switch 12V terminal block
- 24 - Ground terminal block
- 25 - Fuse panel
- 26 - Bilge pump switch
- 27 - Accessory power harness
- 28 - Automatic power switch
- 29 - Power steering pump power leads
- 30 - Power steering driver module
- 31 - Power steering pump
- 32 - Alternate connection option

MEASURING OUTBOARD THROTTLE/SHIFT CABLES

Boats with side mount controls.

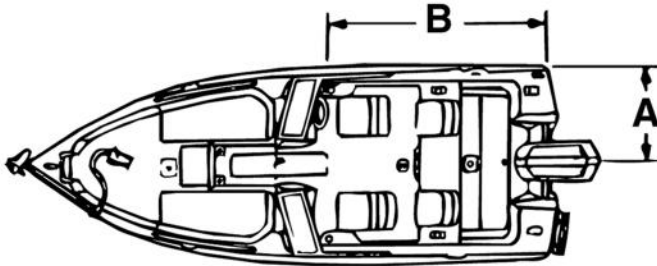

1. Add boat measurements A-B in inches (mm) and add 18 in. (457 mm) to the total. Dimension B represents the distance from the remote control location measured along the gunwale to the transom.
2. In dual engine installations, dimension A is measured from the gunwale to each engine center-line.
3. Divide by 12 in. (304 mm).
4. This is the length of the throttle and shift cables in feet (meters).
5. For left hand (Port) remote control installation, use the same measuring procedure following routing along the opposite side of the boat.

MEASURING MERCUISER THROTTLE/SHIFT CABLES

Boats with side mount controls.

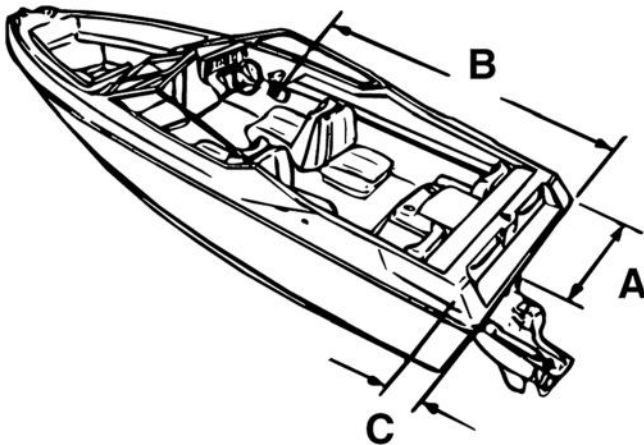

1. Add A-B-C in inches (mm). Dimension B represents the distance from the remote control location measured along the gunwale to the transom. The C dimension represents distance from the transom, forward to the throttle/shift attaching point.
2. In dual engine installations, dimension A is measured from gunwale to each engine center-line.
3. Divide by 12 in. (304 mm).
4. This is the length of the throttle and shift cables in feet (meters).
5. For left hand (Port) remote control installation, use the same measuring procedure following routing along the opposite side of the boat.

INSTALLATION SPECIFICATIONS AND TOOLS

MEASURING CONSOLE CONTROL THROTTLE/SHIFT CABLES

Boats with either Outboard or MerCruiser applications.

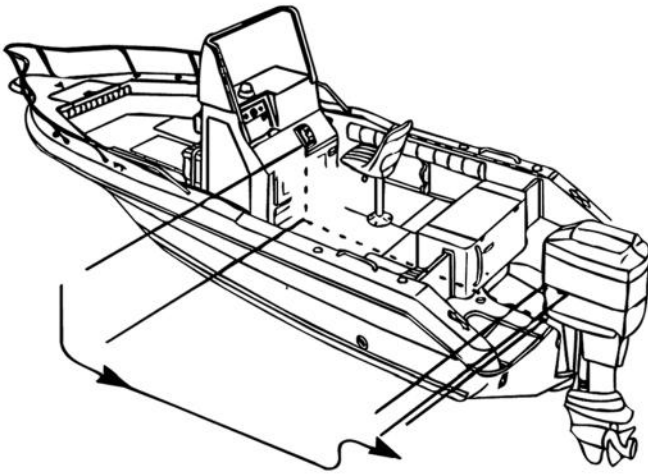

1. When measuring cable length for a console mount remote control, measure along the actual selected cable routing path and add 18 inches (457 mm) to the total.
2. Divide by 12 inches (304 mm).
3. This is the length of the throttle or shift cables in feet (meters).

ROTARY RIDEGUIDE SINGLE CABLE STEERING CLEARANCES

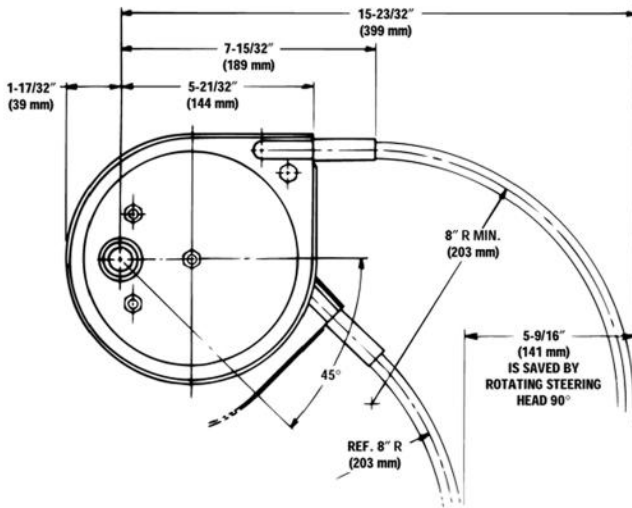

Complete 90° System (44588A__ Series)

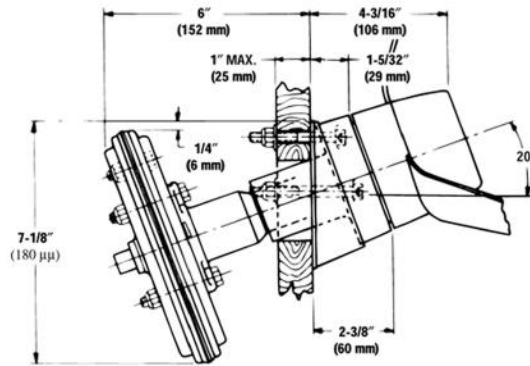
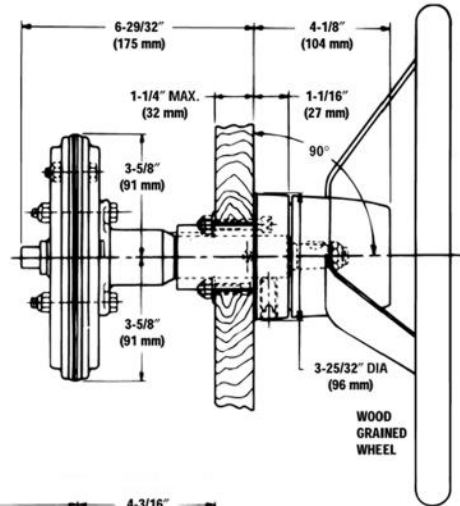

**20° WEDGE KIT
76641A 2**

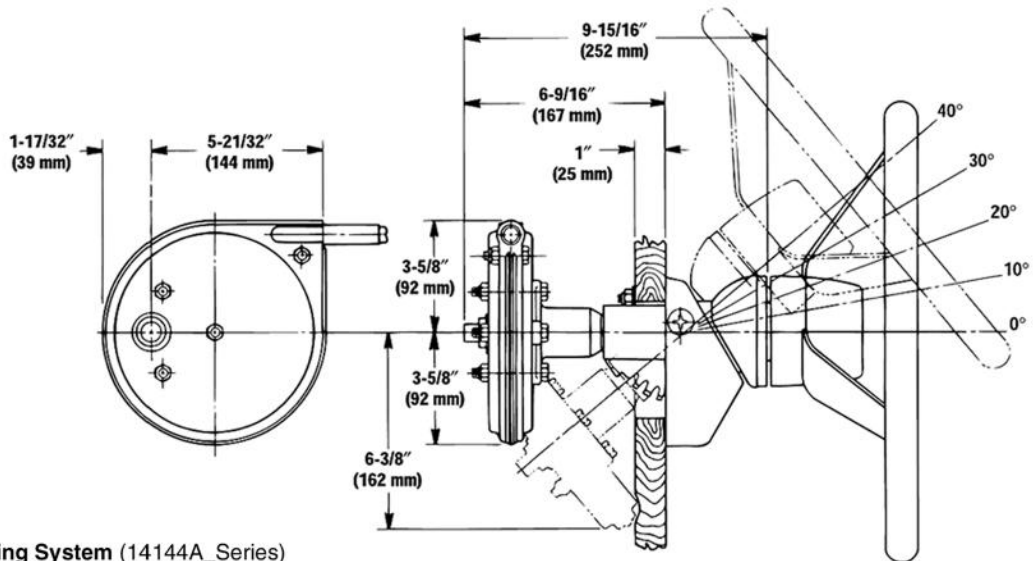

Complete Tilting System (14144A_Series)

INSTALLATION SPECIFICATIONS AND TOOLS

ROTARY RIDEGUIDE TWO-CABLE STEERING CLEARANCES

INSTALLATION SPECIFICATIONS AND TOOLS

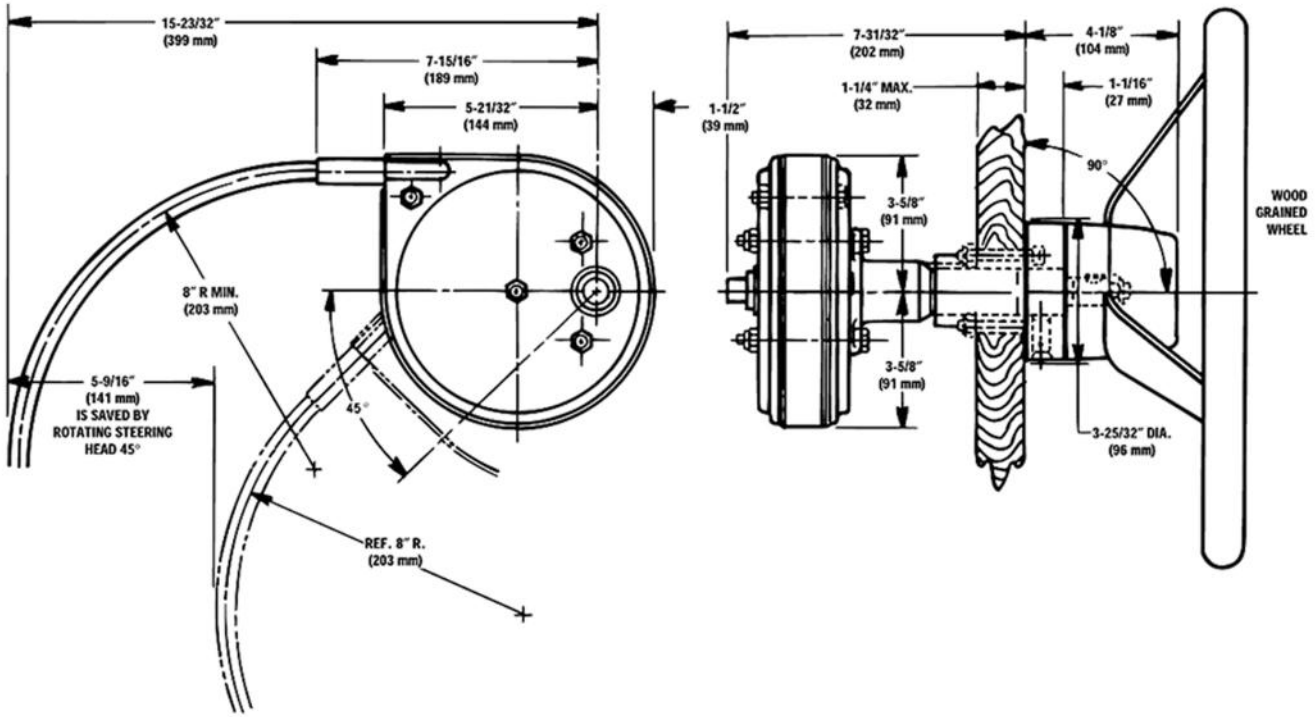

Complete 90° Two - Cable System (13762A_Series)

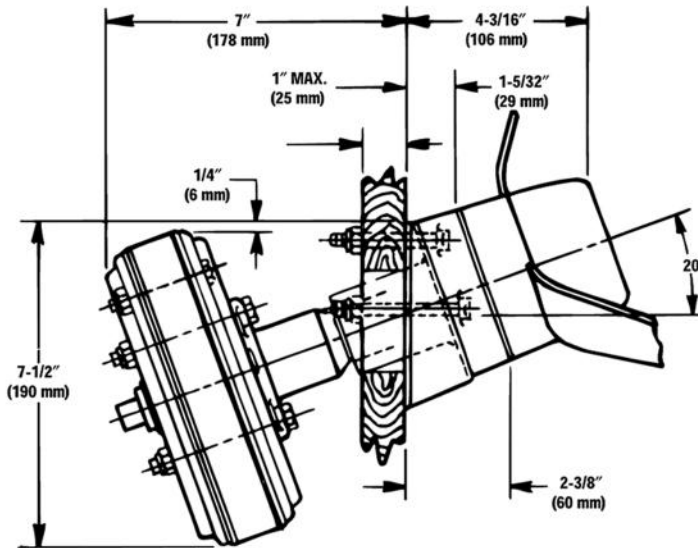

20° WEDGE KIT
76641A 2

STRAIGHT RACK RIDEGUIDE STEERING CLEARANCES

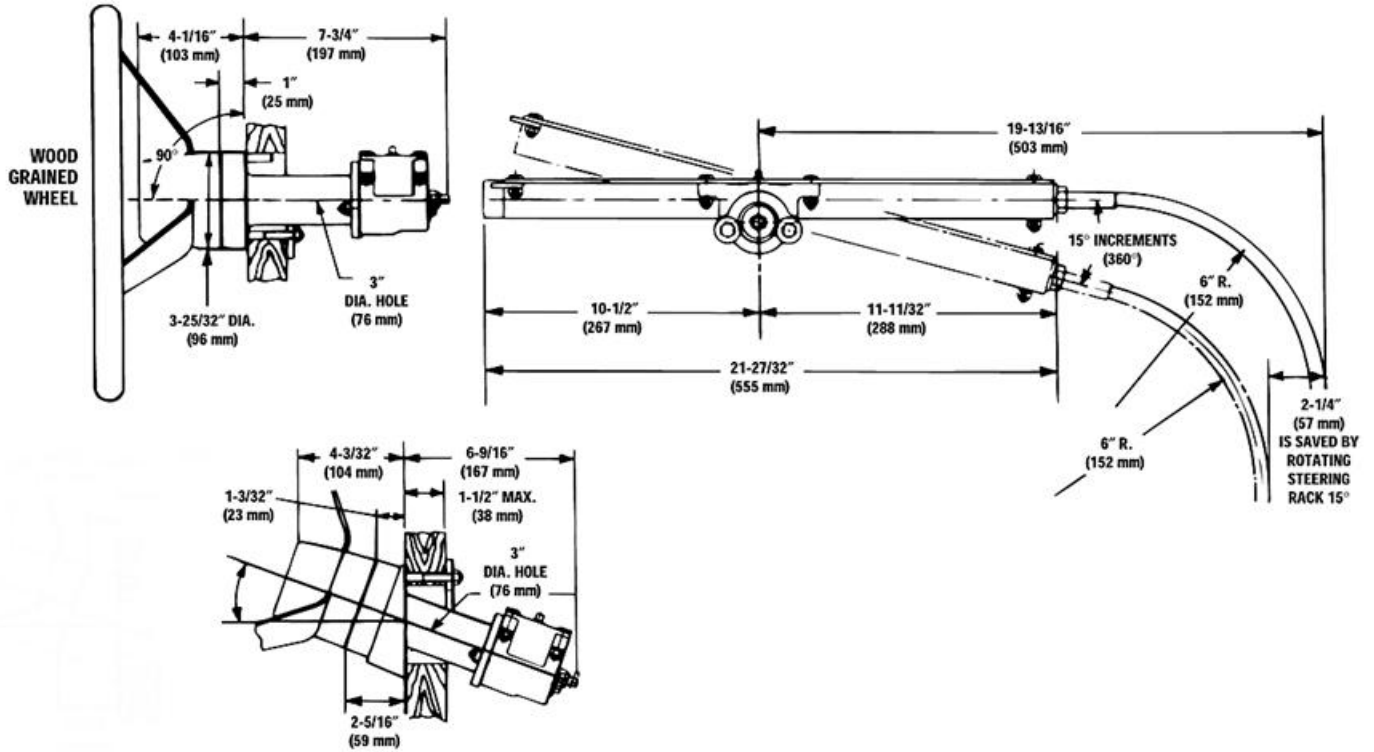

TILTING STRAIGHT RACK RIDEGUIDE STEERING CLEARANCE

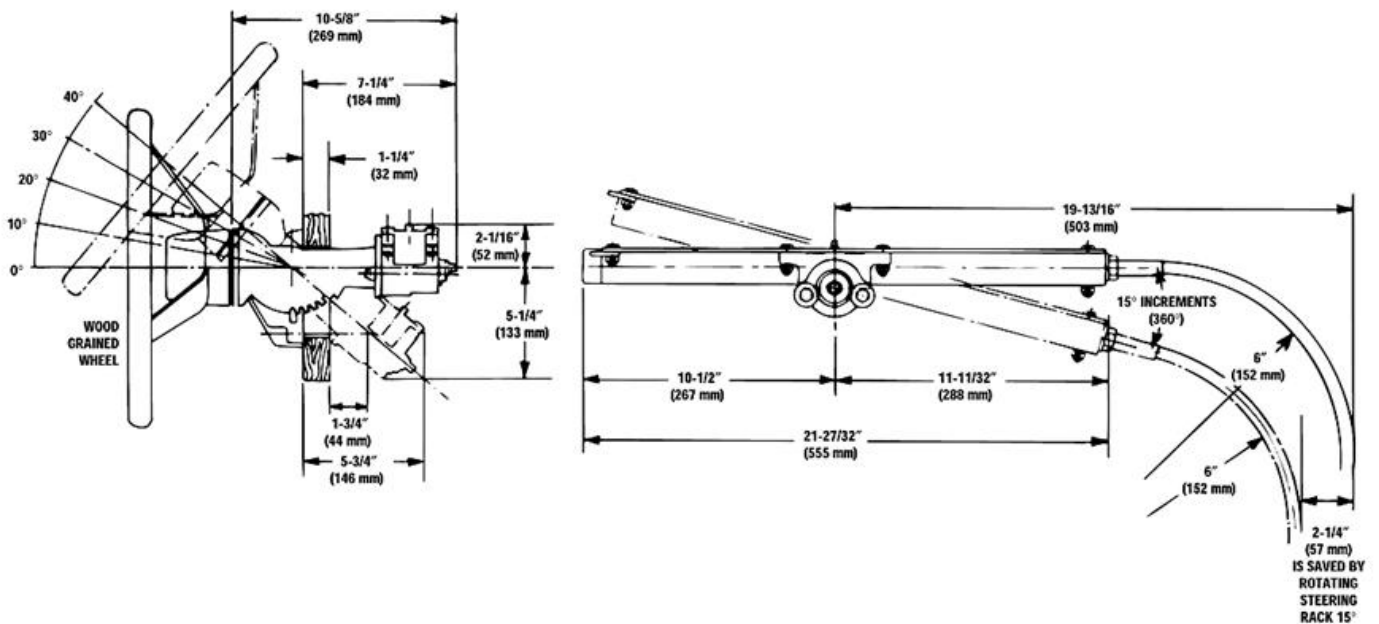

Not all parts listed are available for the European, C.I.S., Africa and Middle East Markets.
 For more information, please contact your local Mercury, Mariner, MerCruiser or Quicksilver Office.

INSTALLATION SPECIFICATIONS AND TOOLS

MEASURING OUTBOARD RIDEGUIDE CABLES

Dimensions allow for a 6 in. (152 mm) radius at the helm & an 8 in. (205 mm) radius at the transom location. Care should be taken in selection as too long or too short of a cable can both cause an increase in steering friction & shorter cable life.

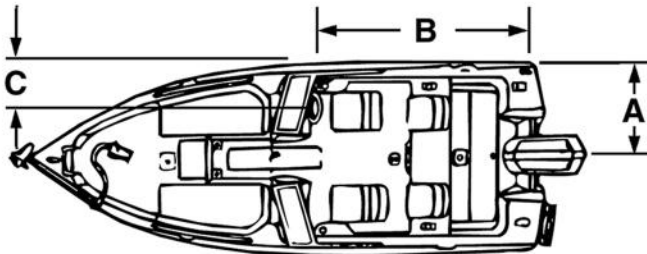

1. Dimension A represents gunwale to centerline of the engine. Dimension B is gunwale length to transom. Dimension C is gunwale to centerline of helm.
2. Add boat measurements A-B-C in inches (mm) and add 6 in. (152 mm) to the total for thru tilt-tube type of steering, or subtract 6 in. (152 mm) for transom mounted steering.
3. Divide by 12 in. (304 mm).
4. This is the length of the RideGuide cable in feet (meters).
5. Round to the nearest foot (meter) allowing adjustments for variations in cable routing, freeboard drop and radii.

MEASURING MERCUISER RIDEGUIDE CABLES

Dimensions allow for a 6 in. (152 mm) radius at the helm & an 8 in. (205 mm) radius at the transom location. Care should be taken in selection as too long or too short of a cable can both cause an increase in steering friction & shorter cable life.

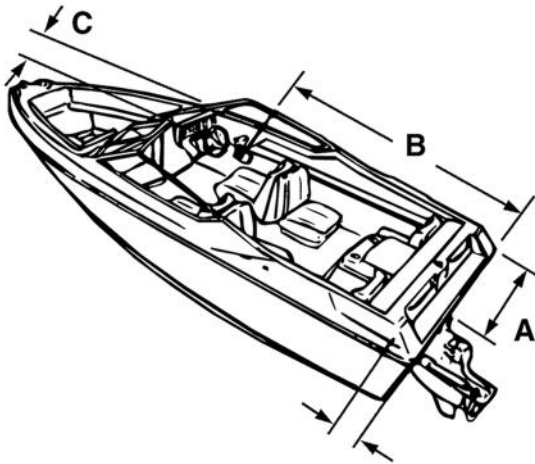

1. Dimension A represents gunwale to centerline of the engine. Dimension B is gunwale length to transom. Dimension C is gunwale to centerline of helm.
2. Add boat measurements A-B-C in inches (mm) and subtract 6 in. (152 mm) from the total.
3. Divide by 12 in. (304 mm).
4. This is the length of the RideGuide cable in feet (meters).
5. Round to the nearest foot (meter) allowing adjustments for variations in cable routing, freeboard drop and radii.

MEASURING FOR EXHAUST RISERS

The exhaust elbows must be located a sufficient distance above the waterline (at rest with maximum load) to prevent water from entering cylinders through the exhaust system. Available in both 3 in. (76 mm) or 6 in. (152 mm) sizes, risers may be selected using the required minimum distance chart found in the appropriate engine installation manual.

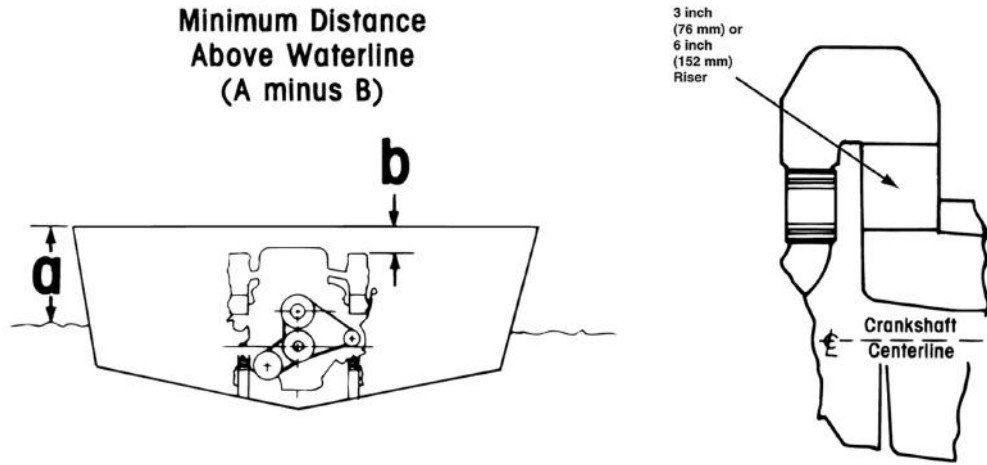

DUAL REMOTE OIL TANK SCHEMATIC

Two standard Mercury 3 US gal (11 L) oil tanks may be series connected as shown. The hose from tank no. 2 to tank no. 1 must not exceed 8 ft. (2.44 meters). All precautions and rules for the filling & bleeding of a single tank apply to this two-tank arrangement. No remote tank should be installed higher than the outboard pressure relief valve. Dissimilar oil levels in the tanks at start up will self adjust during running to maintain oil in primary tank #1. Oil need only be present in tank #1 to work.

Dual Oil Tank Schematic

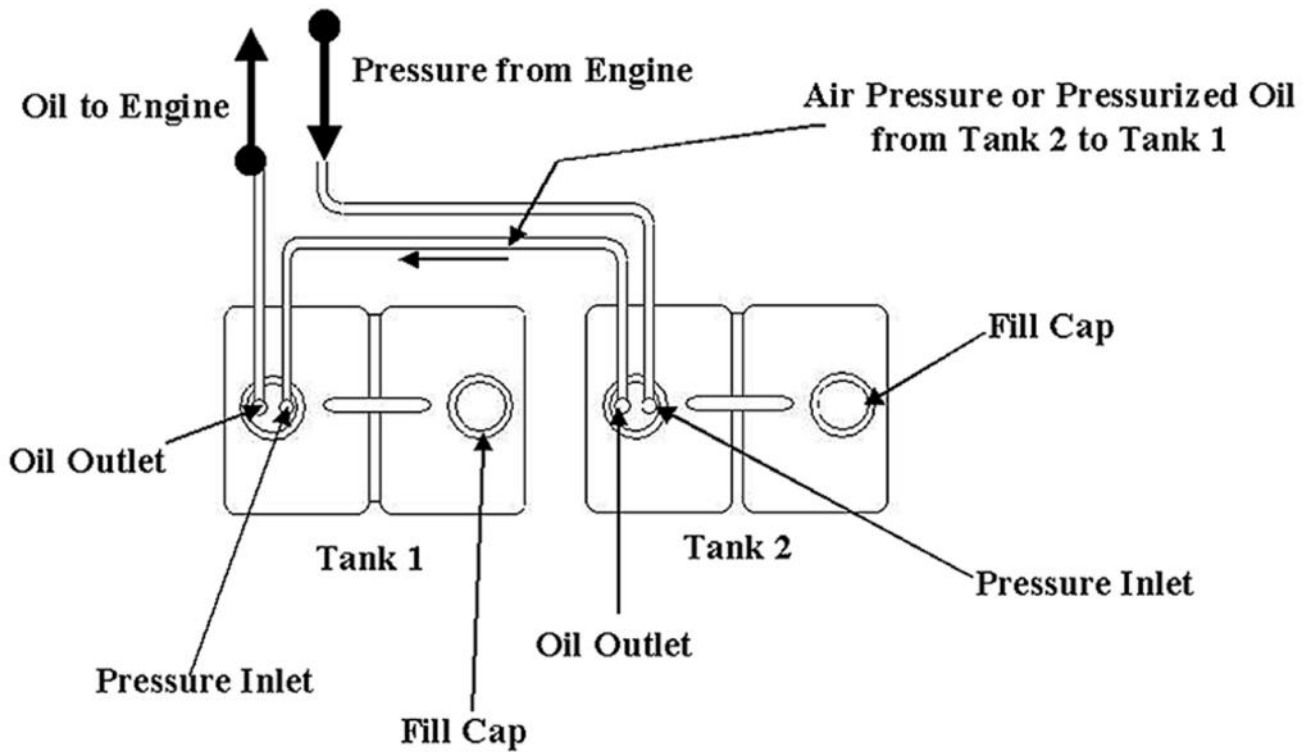

TABLE OF CONTENTS

Propeller Selector	731	Black Max Mercury/Mariner 9.9-15 BF FS 20-25 HP	756
Step 1 - Select Hardware	732	Black Max Mercury/Mariner 9.9 BF 15/20 HP (4-Stroke)	756
Step 2 - Select Propeller	733	Bravo I	769
Step 1 - Select Hardware	734	Bravo I FS Pro Finished	771
Step 2 - Select Propeller	735	Bravo I Lab Finished	773
Propeller Material and Blade Facts	736	Bravo I OC Lab Finished	772
Flo-Torq Hub System Selector	737	Bravo I Vented Lab Finished	772
Propeller Selecting Tools	738	Bravo I XC Pro Finished	771
Mercury Propeller Application Charts	739	Bravo I XS Pro Finished	770
Mercury MerCruiser Application Charts	745	Bravo Three	778
Mercury Outboard Application Charts	739	Bravo Three Diesel	779
Mercury Zeus Application Charts	748	Bravo Three XR Pro Finished	780
Non-Mercury Engine Application Charts	749	Bravo Two - Aluminum	777
Mercury Propeller Type	753	Bravo Two - Stainless Steel	778
Alpha 4	759	Chopper II - Mercury 115 - 300 HP	782
Black Max	755	Chopper II - Mercury 20 - 25 HP	782
Black Max Mercury/Mariner 135-300, MerCruiser Alpha/Bravo I	758	Chopper II - Mercury 30 (U.S. Origin) and 40 - 60 HP	782
Black Max Mercury/Mariner 2.5-3.5 HP	755	Clear Machete	754
Black Max Mercury/Mariner 25/30 HP FS	756	Cleaver 3 Blade - Outboard 115 - 300 HP	784
Black Max Mercury/Mariner 25-30 BF FS, 30-40 TS/FS, 50-60 TS/FS	757	Cleaver 40 - 60 HP	784
Black Max Mercury/Mariner 40-60 BigFoot (4.25 In.) FourStroke	757	CNC Cleaver 5 Blade 15 Degree Rake Lab Finished	785
Black Max Mercury/Mariner 40-60 HP BF FS, 75-125 HP	757	CNC Cleaver 5 Blade 18 Degree Rake Lab Finished	785
Black Max Mercury/Mariner 4-5 HP, 4-6 HP FS	755	CNC Cleaver 5 Blade 21 Degree Rake Lab Finished	785
Black Max Mercury/Mariner 6-15 HP, 9.9-15 HP FS	755	CNC Cleaver 6 Blade 15 Degree Rake Lab Finished	786
Black Max Mercury/Mariner 8/9.9 HP 4-Stroke	755	CNC Cleaver 6 Blade 18 Degree Rake Lab Finished	786
		CNC Cleaver 6 Blade 21 Degree Rake Lab Finished	786
		Enertia	760
		Enertia ECO	766
		Enertia ECO XP	766
		Fury	762
		Fury 4	763
		HighFive	769
		H - Series Propellers	781

TABLE OF CONTENTS - PROPELLERS

Laser II	764	Z - Series Propeller	780
Laser II Mercury/Mariner 40-60 BF, 75-125.	764	Mercury Racing Propeller Charts	787
Lightning E.T.	783	Bravo I - 4 Blade SS Lab Finished	790
Maximus	774	Bravo I - 4 Blade SS Lab Finished With PVS.	790
Maximus Long Tube Lab Finished.	775	Bravo I FS Pro Finished.	789
Maximus Short Tube Lab Finished.	776	Bravo I OC Lab Finished.	790
Maximus ST Pro Finished.	774	Bravo I XC Pro Finished.	789
Mercury Outboard Propeller Selector Chart.	753	Bravo I XS Pro Finished.	789
Mercury Propeller Selector.	753	Bravo Three XR Pro Finished.	793
Mercury SternDrive Propeller Selector Chart.	754	Chopper II - 3 Blade SS.	787
Mirage Plus.	765	Cleaver - 3 Blade SS Propeller.	787
M - Series Propeller.	781	Cleaver - 3 Blade SS Propeller.	787
Pro E.T.®.	783	CNC Cleaver 5 Blade 15 Degree Rake Pro Finished Sterndrive Propeller.	793
Pro Max®.	784	CNC Cleaver 5 Blade 18 Degree Rake Pro Finished Sterndrive Propeller.	800
Revolution 4.	767	CNC Cleaver 5 Blade 21 Degree Rake Pro Finished Sterndrive Propeller.	804
Revolution 4 Lab Finished.	768	CNC Cleaver 6 Blade 15 Degree Rake Lab Finished Sterndrive Propeller.	808
Revolution 4 XC.	767	CNC Cleaver 6 Blade 18 Degree Rake Lab Finished Sterndrive Propeller.	814
Revolution 4 XP.	768	CNC Cleaver 6 Blade 21 Degree Rake Lab Finished Sterndrive Propeller.	816
Spitfire.	758	Enertia ECO XP Propeller.	790
Spitfire 25-30 HP.	758	Lightning E.T. - 3 Blade SS.	787
Spitfire 40-60 HP.	758	Maximus Long Tube 5 Blade SS Lab Finished.	792
Spitfire 40 Bigfoot - 125 HP.	759	Maximus Short Tube 5 Blade SS Lab Finished.	792
SpitFire 90 CT-300 HP, MerCruiser Alpha/Bravo I.	759	Maximus ST Pro Finished.	791
Spitfire X7 40 CT - 115 HP Standard.	761	Pro E.T.® - 4 Blade Stainless Steel.	788
Tempest Plus.	763	Pro Max® - 4 Blade Stainless Steel.	788
Trophy Plus.	764	Revolution 4 Lab Finished Propeller.	791
Trophy Sport.	765	Revolution 4 XC Pro Finished Propeller.	791
Vengeance.	761	Revolution 4 XP Pro Finished Propeller.	791
Vengeance Mercury/Mariner 135-300, MerCruiser Alpha & Bravo I.	762		
Vengeance Mercury/Mariner 25/30 Hp 4-Stroke.	761		
Vengeance Mercury/Mariner 25-30 BF FS, 30-40 TS/FS, 50-60 TS/FS.	761		
Vengeance Mercury/Mariner 40-60 BF, 75-125 TS/FS.	762		
Vengeance Mercury/Mariner 9.9-15 BF FS, 20-25 HP.	761		
Vensura.	769		

Quicksilver Propeller Application Charts 820

Evinrude/Johnson Outboard Application Charts 820

Force Outboard Application Charts 823

Honda Outboard Application Charts 825

MerCruiser Sterndrive Application Charts 844

Mercury/Mariner Outboard Application Charts 828

OMC Sterndrive Application Charts 849

Suzuki Outboard Application Charts 834

Tohatsu/Nissan Outboard Application Charts 838

Volvo Penta Sterndrive Application Charts 852

Yamaha Outboard Application Charts 840

Yamaha Sterndrive Application Chart 854

Quicksilver Propeller Type 856

Black Diamond 857

Black Diamond 4 858

Black Diamond BII - Bravo Two 863

Black Diamond for 85-140 hp Evinrude/Johnson V-4 858

Black Diamond for Standard 40-60 hp Outboard 857

Black Diamond Outboard/Sterndrive with 4 3/4 in Gearcase (Group E) 857

Black Diamond Outboard with 4 1/4 in Gearcase (Group D) 857

Lightspeed 862

Nemesis 858

Nemesis 25-30 HP 858

Nemesis 40-60 HP 859

Nemesis 40 Bigfoot - 125 HP 859

Nemesis 90 CT - 300 HP 859

QST 5 862

Quicksilver Outboard Propeller Selector Chart 856

Quicksilver Q3 861

Quicksilver Q4 861

Quicksilver SternDrive Propeller Selector Chart 857

Silverado 860

Thunderbolt 862

Thunderbolt BIII - Bravo Three 863

Thunderbolt - For Volvo Penta DPS Drives 864

Thunderbolt - For Volvo Penta IPS Drives 864

Torrent 862

Typhoon 862

OEM - Quicksilver Propeller Cross Reference 865

Evinrude/Johnson/OPMC Prop Cross Reference 865

Force Propeller Cross Reference 866

Honda Propeller Cross Reference 866

Mercury/Mariner/MerCruiser Prop Cross Reference 867

Suzuki Propeller Cross Reference 869

Tohatsu/Nissan Propeller Cross Reference 869

Volvo Propeller Cross Reference 870

Yamaha Propeller Cross Reference 870

Historical Propeller Charts 872

Chrysler Outboards 893

Force Outboards 890

Mariner Electric Motor 882

Mariner Outboard 884

MerCruiser Sterndrives 893

Mercury Electric Motors 872

Mercury Outboard 872

Propeller Hardware and Accessories 904

Anodes 913

Cotter Pins 922

Diffuser Rings 914

Flo-Torq II, III, IV & HD Hub Kits 906

Flo-Torq II Application Charts 904

Flo-Torq Reflex Hub Kits 905

Hub Cross-Reference Chart 904

TABLE OF CONTENTS - PROPELLERS

Marine Grease	939
Mercury Racing Propeller Accessories	938
Paints	940
Performance Vent Plugs	935
Point of Purchase Marketing Material	940
Prop Nut Kits	915
Prop Nuts	918
Rubber Hubs	931
Shear Pins	921
Skegs	934
Spacers	923
Stainless Steel Impellers	936
Tab Washers	926
Thrust Washers	926
Tools	937
Trim Tabs	931
Washers	924

PROPELLER SELECTOR

HOW-TO-FIND THE RIGHT PROPELLER

- Find the make, model, year and horsepower of the engine you are propping.
- For a Mercury or MerCruiser engine, turn to the Mercury propeller application charts in this guide and locate the table that contains propellers designed for the engine you are propping.
- Propellers for older Mercury motors can be found in the Historical Propeller charts section of the guide.
- For a non-Mercury outboard or stern drive engine, please reference the Quicksilver section of the propeller guide. Quicksilver propellers are designed to fit a wide variety of competitive applications.
- Many Quicksilver propellers require a hub kit (sold separately) to complete the installation. You can find a Quicksilver 2 step reference guide at the beginning of the propeller guide. This guide will assist you in locating the proper hub kit for your engine.

PITCH & DIAMETER

- Each propeller in this guide has a listed diameter and pitch. The diameter is the first number listed, followed by the pitch. For a 14 X 19 Propeller, this means that the propeller has a diameter of 14 inches and has 19 inches of pitch.

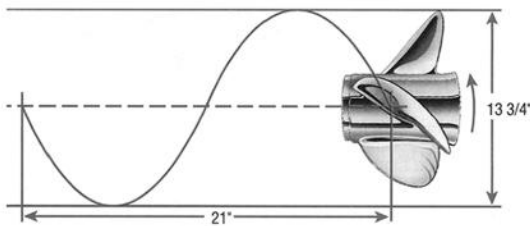

- Typically when selecting a propeller, you only need to select the right pitch for your boat. The correct diameter for that propeller has usually been predetermined by our engineering staff for most propellers. In general, high horsepower applications require more diameter. Propeller diameter typically decreases as pitch increases within a given propeller line.

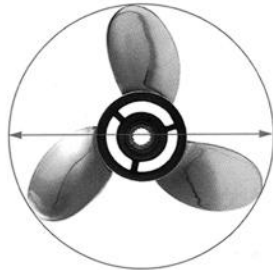

- The diameter of the propeller is defined as the distance across the imaginary circle that is made as the propeller rotates.
- The pitch of a propeller is the theoretical distance in inches that a propeller would move forward in one revolution. The higher the pitch an engine can turn, the faster the boat will go.

DETERMINING THE CORRECT PITCH

- Consult the owner's manual to find the recommended full throttle (W.O.T.) RPM range for your engine.
- Run the boat with moderate load in an open stretch of water at W.O.T trimming the engine up for speed. Record the maximum RPM during the run. Repeat the run in the opposite direction to compensate for wind and current. The average of these two numbers is your W.O.T. RPM.
- The best compromise of acceleration, top speed and fuel economy can be obtained when the W.O.T. RPM is in the middle of the manufacturers suggested RPM range.
- An over propped boat will cause the engine to lug, with the engine unable to reach the suggested W.O.T. RPM range. An over propped boat may also exhibit sluggish acceleration and poor hole shot.
- An under propped boat will over-rev, exceeding the manufacturers recommended W.O.T. RPM range.
- If the current propeller isn't in the manufacturers suggested RPM range, select a replacement propeller based on the following guidelines:
 - Adding one inch of pitch will reduce W.O.T RPM by 150-200 RPM
 - Subtracting one inch of pitch will increase W.O.T RPM by 150-200 RPM

CAUTION

Operating the engine outside of the recommended RPM range can cause severe damage to your engine and may void the warranty. Always test the boat on the water after you install a new propeller.

STEP 1 - SELECT HARDWARE



Step 1: Select Hardware

Locate the model, year and horsepower of your outboard or sterndrive to find your hub kit. Match the 'options' color to a like-colored propeller choice in step 2.

Mercury®, Mariner®, and Force® Outboards, and Mercruiser® Sterndrives	Options	Hub Kit
Mercury 350 Verado, Mercury Racing 400R (1- 1/4 shaft)	✓	8M0101601
Mercury / Mariner 135 - 250 HP, Verado 200-300 HP, Mercruiser 120-375 HP Alpha and Bravo One sterndrives	✓	835257K1
Mercury/ Mariner 75 HP 1984 and newer, 90 & 115 HP 1978 and newer, 125 HP 1994 and newer	✓	835257K1
Verado 135 - 200 HP 4-Cylinder	✓	835257K10
Mercury/ Mariner 40-60 HP BigFoot and 90-115 HP FourStroke outboards	✓	835257K9
Mercury 225 EFI FourStroke outboards	✓	835274K1
Mercruiser 400 HP + Bravo One sterndrives	✓	835258K2
Mercury V6 used with surfacing propellers; Revolution4, Trophy Plus, Fury and Tempest	✓	835257K6
Mercury Racing Choppers and Cleavers for V6 outboards	✓	835258K1
Mercruiser XZ & XR Racing Sport and Torque Master, Verado SCI 350 HP (1-1/4 shaft)	✓	840389K06
Force 75 HP 1999, 90-150 Hp 1995 and newer outboards	✓	835257K1

Yamaha® Outboards and Sterndrives	Options	Hub Kit
Yamaha 50-100 HP outboards with splined forward washer	✓	835272Q 1
Yamaha 115 & 130 HP 1984 and newer	✓	835271Q 2
Yamaha 150-300 HP HPDI and VMAX and 130-300 HP sterndrives	✓	835271Q 2
Yamaha 150-300 HP 4-Stroke outboards (excluding V8 models)	✓	835274Q 1
Yamaha 200-250 HP SHO 4-Stroke outboards	✓	8M0075402

Evinrude® and Johnson® Outboards, Volvo® and OMC® Sterndrives	Options	Hub Kit
Johnson 90-115 HP 4-Stroke outboards	✓	835283Q 1
Johnson 140 HP 4-Stroke outboards	✓	835283Q 2
Evinrude/Johnson V4 outboards	✓	835266Q 1*
Evinrude ETEC G2 200-300 HP	✓	8M0107220
Evinrude/Johnson outboards and OMC sterndrives with V6 and V8 gearcases, Cobra and King Cobra sterndrives 1991 and newer	✓	835265Q02
Evinrude/Johnson outboards and OMC sterndrives with V6 and V8 gearcases, Cobra and King Cobra sterndrives 1990 and older**	✓	835267Q 1
Volvo SX 1996 and newer, OMC Cobra SX sterndrives 1994 and newer, 7.4L 1994 and newer (19 tooth spline)**	✓	835270Q 1

Suzuki® Outboards	Options	Hub Kit
Suzuki 60 HP 4-Stroke 1998 and newer, 70 HP 4-Stroke 1998-2008, and 75-140 HP 2-Stroke outboards	✓	835282Q 1*
Suzuki 70-90 HP 2009 and newer outboards	✓	835283Q03
Suzuki 90-115 HP 4-Stroke 2001-2008 outboards	✓	835283Q 1
Suzuki 100-115 Hp 4-Stroke 2009 and newer, 140 HP 4-Stroke outboards	✓	835283Q 2
Suzuki 150-300 HP 4-Stroke, 150-225 2-Stroke outboards	✓	835281Q 1

Honda® Outboards	Options	Hub Kit
Honda 75-90 HP outboards 1998 and older	✓	835277Q 1
Honda 75-90 HP outboards 1999 and newer, and 115-130 HP	✓	835279Q 2
Honda 135-225 HP 4-Stroke outboards	✓	835278Q 1

Tohatsu® and Nissan® Outboards	Options	Hub Kit
60-140 HP outboards	✓	835284Q 1

*Small labyrinth seal propeller required. See Mercury Accessories Guide for full selection of application specific propellers.

**WARNING: Interference exists between the ribs on Quicksilver Stainless Steel Propellers and the add-on OMC/Volvo Anode P/N 3852970. Anode and attaching hardware must be removed for proper clearance.

Honda is a registered trademark of Honda Motor Co. Nissan is a registered trademark of Nissan Motor Co., Inc. Suzuki is a registered trademark of Suzuki Motor Co., Ltd. Tohatsu is a registered trademark of Tohatsu Corp. Volvo is a registered trademark of Volvo Ltd. Yamaha is a registered trademark of Yamaha Corp. Evinrude, Johnson and OMC are registered trademarks of Bombardier. All other trademarks belong to the Brunswick Corporation.

©2015 Mercury Marine. A division of Brunswick Corporation. All rights reserved.

PN 8M0115216

STEP 2 - SELECT PROPELLER



Step 2: Select Propeller

Select a propeller by choosing a diameter and pitch that best complements your boat and general usage.

Dia X Pch	Matl	Blades	Model	LH	RH
12 1/2 X 23	Alum	3	Black Max	-	77350A45
12 3/4 X 21	Alum	3	Black Max	-	77348A45
13 X 19	Alum	3	Black Max	-	77346A45
13 1/4 X 17	Alum	3	Black Max	-	77344A45
13 1/4 X 16	Alum	3	Black Max	-	854360A45
13 3/4 X 15	Alum	3	Black Max	-	77342A45
14 X 13	Alum	3	Black Max	-	77340A45
14 X 13	Alum	3	Black Max Pontoon	-	77340CP1
14 X 11	Alum	3	Black Max	-	77338A45
14 X 11	Alum	3	Black Max Pontoon	-	77338CP1
14 X 10	Alum	3	Black Max	-	854342A45
14 X 10	Alum	3	Black Max Pontoon	-	854342CP1
14 X 9	Alum	3	Black Max	-	854340A45
13 3/4 X 10	Alum	4	Spitfire Pontoon	-	8M8026555
13 3/4 X 11	Alum	4	Spitfire Pontoon	-	8M8026560
13 3/4 X 13	Alum	4	Spitfire Pontoon	-	8M8026570
12 3/4 X 15	Alum	4	Spitfire	-	8M8026580
12 3/4 X 17	Alum	4	Spitfire	-	8M8026590
12 3/4 X 19	Alum	4	Spitfire	-	8M8026600
12 3/4 x 21	SS	4	SpitFire X7	-	8M0055551
12 3/4 x 19	SS	4	SpitFire X7	-	8M0055550
13 x 17	SS	4	SpitFire X7	-	8M0055549
13 1/2 x 15	SS	4	SpitFire X7	-	8M0055548
14 x 13	SS	4	SpitFire X7	-	8M0055547
13 X 18	SS	3	Vengeance	-	16988A46
13 1/8 X 16	SS	3	Vengeance	-	16986A46
13 3/8 X 14	SS	3	Vengeance	-	17314A46
14 X 12	SS	3	Vengeance	-	17312A46
14 X 10	SS	3	Vengeance	-	17310A46
13 3/4 X 27	SS	4	Trophy Plus	-	8M8026830
13 3/4 X 26	SS	4	Trophy Plus	-	825944A47
13 3/4 X 25	SS	4	Trophy Plus	-	825942A47
13 3/4 X 24	SS	4	Trophy Plus	-	825940A48
13 3/4 X 23	SS	4	Trophy Plus	-	825938A47
13 3/4 X 21	SS	4	Trophy Plus	-	825934A47
13 3/4 X 19	SS	4	Trophy Plus	-	825932A46
13 3/4 X 17	SS	4	Trophy Plus	-	825930A46
14 X 23	Alum	3	Black Max	-	832834A45
14 1/4 X 21	Alum	3	Black Max	-	832832A45
14 1/2 X 19	Alum	3	Black Max	-	832830A45
15 X 17	Alum	3	Black Max	-	832828A45
16 X 16	Alum	3	Black Max	-	16440A45
16 X 16	Alum	3	Black Max Pontoon	-	16440CP1
15 1/4 X 15	Alum	3	Black Max	-	78116A45
15 1/2 X 15	Alum	3	Black Max Pontoon	-	78116CP1
15 1/2 X 18	Alum	3	Black Max	-	11324A45
16 X 14	Alum	3	Black Max	-	16438A45
16 X 14	Alum	3	Black Max Pontoon	-	16438CP1
16 X 13	Alum	3	Black Max	-	78114A45
16 X 13	Alum	3	Black Max Pontoon	-	78114CP1
16 X 12	Alum	3	Black Max	-	16436A45
16 X 12	Alum	3	Black Max Pontoon	-	16436CP1
16 X 11	Alum	3	Black Max	-	78112A45
14 x 23	Alum	4	SpitFire	-	8M0084497
14 x 21	Alum	4	SpitFire	-	8M0084496
14 x 19	Alum	4	SpitFire	-	8M0084495
14 x 17	Alum	4	SpitFire	-	8M0084494
14 x 14	Alum	4	SpitFire	-	8M0084493
14 x 12	Alum	4	SpitFire	-	8M0084491
13 3/4 X 21	SS	3	Vengeance	-	16318A46
14 X 19	SS	3	Vengeance	-	16316A46
14 1/2 X 17	SS	3	Vengeance	-	16314A46
14 1/2 X 15	SS	3	Vengeance	-	16312A46

Dia X Pch	Matl	Blades	Model	LH	RH
14 3/8 X 27	SS	3	Mirage Plus	18281A46	18280A46
14 1/2 X 25	SS	3	Mirage Plus	13707A46	13706A46
14 5/8 X 23	SS	3	Mirage Plus	13705A46	13704A46
14 3/4 X 21	SS	3	Mirage Plus	13703A46	13702A46
15 1/4 X 19	SS	3	Mirage Plus	13701A46	13700A46
15 3/8 X 18	SS	3	Mirage Plus	889619A46	889620A46
15 1/2 X 17	SS	3	Mirage Plus	90159A46	18278A46
15 3/4 X 15	SS	3	Mirage Plus	19841A46	19838A46
16 X 13	SS	3	Mirage Plus	-	826072A46
14 5/8 X 27	SS	3	Tempest Plus	-	825868A47
14 5/8 X 26	SS	3	Tempest Plus	-	825874A47
14 5/8 X 25	SS	3	Tempest Plus	-	825866A47
14 5/8 X 24	SS	3	Tempest Plus	-	825872A47
14 5/8 X 23	SS	3	Tempest Plus	-	825864A47
14 5/8 X 22	SS	3	Tempest Plus	-	8M8026820
14 5/8 X 21	SS	3	Tempest Plus	-	825862A47
14 5/8 X 19	SS	3	Tempest Plus	-	825860A47
14 5/8 X 17	SS	3	Tempest Plus	-	8M8026790
13 3/4 X 27	SS	4	Trophy Plus	-	8M8026830
13 3/4 X 26	SS	4	Trophy Plus	-	825944A47
13 3/4 X 25	SS	4	Trophy Plus	-	825942A47
13 3/4 X 24	SS	4	Trophy Plus	-	825940A48
13 3/4 X 23	SS	4	Trophy Plus	-	825938A47
13 3/4 X 21	SS	4	Trophy Plus	-	825934A47
13 3/4 X 19	SS	4	Trophy Plus	-	825932A46
13 3/4 X 17	SS	4	Trophy Plus	-	825930A46
13 1/4 X 25	SS	5	HighFive	-	816374A46
13 1/4 X 23	SS	5	HighFive	-	815762A46
13 1/4 X 21	SS	5	HighFive	-	815760A46
13 1/4 X 19	SS	5	HighFive	-	815758A46
13 1/2 X 17	SS	5	HighFive	-	821154A46
14 5/8 X 25	SS	4	Revolution 4	857033A46	857032A46
14 5/8 X 23	SS	4	Revolution 4	857031A46	857030A46
14 5/8 X 21	SS	4	Revolution 4	857029A46	857028A46
14 5/8 X 20	SS	4	Revolution 4	8M0070051	8M0070052
14 5/8 X 19	SS	4	Revolution 4	857027A46	857026A46
14 5/8 X 17	SS	4	Revolution 4	857025A46	857024A46
14 5/8 X 15	SS	4	Revolution 4	8M0064449	857022A46
15 1/4 X 36	SS	3	Bravo I	832123A55	832124A55
15 1/4 X 34	SS	3	Bravo I	832121A55	832122A55
15 1/4 X 32	SS	3	Bravo I	831919A55	831920A55
15 1/4 X 30	SS	3	Bravo I	831917A55	831918A55
15 1/4 X 28	SS	3	Bravo I	831915A55	831916A55
15 1/4 X 26	SS	3	Bravo I	831913A55	831914A55
15 1/4 X 24	SS	3	Bravo I	831911A55	831912A55
15 1/4 X 22	SS	3	Bravo I	831909A55	831910A55
13.5 x 22	SS	3	Enertia	-	899202A46
13.6 x 21	SS	3	Enertia	899003A46	899002A46
13.8 x 20	SS	3	Enertia	-	899000A46
14 x 19	SS	3	Enertia	898999A46	898998A46
14.2 x 18	SS	3	Enertia	-	898996A46
14.5 x 17	SS	3	Enertia	898995A46	898994A46
14.7 x 16	SS	3	Enertia	-	898992A46
15 x 15	SS	3	Enertia	898991A46	898990A46
15.3 x 14	SS	3	Enertia	8M0079504	898988A46
15.6 x 13	SS	3	Enertia	8M0070076	8M0070074
16 x 11	SS	3	Enertia	8M0070077	8M0070079
14 X 24	SS	3	Fury	-	8M8023120
14 X 25	SS	3	Fury	-	8M8023140
14 X 26	SS	3	Fury	-	8M8023160
14 X 27	SS	3	Fury	-	8M8023180
14.5 x 26	SS	4	Fury 4	-	8M0114410
14.5 x 25	SS	4	Fury 4	-	8M0114409
14.5 x 24	SS	4	Fury 4	-	8M0114408
16 x 23	SS	3	Enertia ECO	8M0040405	8M0040404
16 x 22	SS	3	Enertia ECO	8M0040409	8M0040408
16 x 21	SS	3	Enertia ECO	8M0040403	8M0040402
16 x 20	SS	3	Enertia ECO	8M0040407	8M0040406
16 x 19	SS	3	Enertia ECO	8M0040401	8M0040400
16 x 18	SS	3	Enertia ECO	8M0040397	8M0040396
16 x 17	SS	3	Enertia ECO	8M0040399	8M0040398

Not all parts listed are available for the European, C.I.S., Africa and Middle East Markets.
For more information, please contact your local Mercury, Mariner, MerCruiser or Quicksilver Office.

STEP 1 - SELECT HARDWARE

QUICKSILVER®
Propellers

Propeller Selector Process

STEP 1 - SELECT HARDWARE



QST5

Five blade stainless steel design offers ultimate hole shot and handling. The perfect prop for supreme tow sports performance.



Q3

Revolutionary propeller that improves both acceleration and top speed on center consoles, high horse-power pontoons, and sterndrive powered runabouts.



Q4

Innovative propeller that provides outstanding holeshot, midrange performance and superior handling on high horse power walleye boats, center consoles and sterndrive runabouts.



Thunderbolt

Large diameter 3-blade design provides exceptional performance on heavier, high powered boats. Recommended for big V6 outboards and V8 powered sterndrives.



Torrent

The ultimate propeller for high power, high speed, Bass, Walleye and Bay boats. Higher rake and bigger cup provide better handling and lift on big V6 outboard powered boats.

STEP 1: SELECT HARDWARE

Locate the model, year and horsepower of your outboard or sterndrive. Match the Hub Kit color to a like-colored propeller choice to the right.

Mercury®, Mariner®, and Force® Outboards, and MerCruiser® Sterndrives	Use Hub Kit:
Mercury / Mariner 135 - 250 HP, Verado 200-300 HP, MerCruiser 120-375 HP Alpha and Bravo One Sterndrives	835257Q 1
Mercury / Mariner 75 HP 1984 & Newer, 90 & 115 HP 1978 & Newer, 125 HP 1994 & Newer	835257Q 1
Verado 135 - 200 HP 4-cylinder	835257Q10
Mercury / Mariner 40 - 60 HP CommandThrust and 90 - 115 HP FourStroke Outboards	835257Q 9
Mercury 225 HP EFI FourStroke Outboards	835274Q 1
MerCruiser 400 HP+ Bravo Sterndrives	835258Q 2
Mercury V6 Used with Torrent Propellers	835257Q6
Mercury Racing Choppers & Cleavers for V6 Outboards	835258Q 1
MerCruiser XZ & XR Racing Sport & Torque Master, 250 RroXS with Torque Master II, Verado 350, 350 SCI and 400R (1-1/4 Shaft)	840389Q6
Force 75 HP 1999, 90 - 115 HP 1995 and Newer Outboards	835257Q1
Yamaha® Outboards and Sterndrives	Use Hub Kit:
Yamaha 50 - 100 HP Outboards with Splined Forward Washer	835272Q 1
Yamaha 115 & 130 HP 1984 and Newer	835271Q 2
Yamaha 150 - 300 HP HPDI and VMAX and 130 - 300 HP Sterndrives	835271Q 2
Yamaha 150 - 300 HP 4-Stroke Outboards (Excluding V8 Models)	835274Q 1
Yamaha 200 - 250 HP SHO 4-Stroke Outboards	8M0075402
Evinrude® and Johnson® Outboards, and Volvo® and OMC® Sterndrives	Use Hub Kit:
Evinrude 200 - 300 HP E-TEC G2 Outboards	8M0107220
Johnson 90 - 115 HP 4-Stroke Outboards	835283Q 1
Johnson 140 HP 4-Stroke Outboards	835283Q 2
Evinrude / Johnson V4 Outboards	835266Q 1
Evinrude / Johnson Outboards and OMC Sterndrives with V8 and V8 Gearcases, Cora Stern Drives 1991 and Newer	835265Q 02
Evinrude / Johnson Outboards and OMC Sterndrives with V8 and V8 Gearcases, Cora Stern Drives 1990 and Older**	835267Q 1
Volvo SX 1996 and Newer and OMC Cobra SX Sterndrives 1994 and Newer, 7.4L 1984 and Newer (19 tooth spline)**	835270Q 1
Suzuki® Outboards	Use Hub Kit:
Suzuki 60 HP 4-Stroke 1998 and Newer 70 HP 4-Stroke 1998-2008 75 - 140 HP 2-Stroke Outboards	835282Q 1
Suzuki 70 - HP 2009 and Newer Outboards	835283Q03
Suzuki 90 - 115 HP 4-Stroke 2001-2008 Outboards	835283Q 1
Suzuki 100 - 115 HP 4-Stroke 2009 and Newer 140 HP 4-Stroke Outboards	835283Q 2
Suzuki 150 - 300 HP 4-Stroke 150 - 225 HP 2-Stroke Outboards	835281Q 1
Honda® Outboards	Use Hub Kit:
Honda 75 - 90 HP Outboards 1998 and Older	835277Q 1
Honda 75 - 90 HP Outboards 1998 and Newer and 115 - 130 HP	835279Q 2
Honda 135 - 225 HP 4-Stroke Outboards	835278Q 1
Tohatsu® and Nissan® Outboards	Use Hub Kit:
80 - 140 HP Outboards	835284Q 1

Honda is a registered trademark of Honda Motor Company. Nissan is a registered trademark of Nissan Motor Co., Inc. Suzuki is a registered trademark of Suzuki Motor Co., Ltd. Tohatsu is a registered trademark of Tohatsu Corp. Volvo is a registered trademark of Volvo Ltd. Yamaha is a registered trademark of Yamaha Corp. Evinrude, Johnson and OMC are registered trademarks of Bombardier. Delrin is a registered trademark of El. Du Pont De Nemours and Company. File-Tong, Mercury, Mercury Marine, Mercury Propellers, PVS, Performance Vent System, X7 are registered trademarks of Brunswick Corporation.

STEP 2 - SELECT PROPELLER



Propeller Selector Process

STEP 2: SELECT PROPELLER

Size	Blades	Model	RH Part #	LH Part #
16 x 11	3	Black Diamond	QA2000X	—
16 x 13	3	Black Diamond	QA2004X	—
16 x 14	3	Black Diamond	QA2006X	—
15 1/2 x 15	3	Black Diamond	QA2008X	—
16 x 16	3	Black Diamond	QA2010X	—
15 x 17	3	Black Diamond	QA1912X	—
15 1/2 x 18	3	Black Diamond	QA2014X	—
14 1/2 x 19	3	Black Diamond	QA1916X	—
14 1/2 x 21	3	Black Diamond	QA1918X	—
14 x 23	3	Black Diamond	QA1920X	—
13 3/4 x 25	3	Black Diamond	QA2022X	—
14 x 17	4	Nemesis	8M0055534	—
14 x 19	4	Nemesis	8M0055535	—
14 x 21	4	Nemesis	8M0055536	—
14 x 23	4	Nemesis	8M0055537	—
14 1/2 x 15	3	Silverado	QS5050X	—
14 1/2 x 17	3	Silverado	QS5052X	—
14 x 19	3	Silverado	QS5054X	—
13 3/4 x 21	3	Silverado	QS5056X	—
13 1/2 x 23	3	Silverado	QS5058X	—
16 X 11	3	Q3	8M0103516	—
15 1/4 X 13	3	Q3	8M0103517	—
15 1/4 X 14	3	Q3	8M0103518	—
15 X 15	3	Q3	8M0103519	—
14 3/4 X 16	3	Q3	8M0103520	—
14 1/2 X 17	3	Q3	8M0103521	—
14 1/4 X 18	3	Q3	8M0103522	—
14 X 19	3	Q3	8M0103523	—
13 3/4 X 20	3	Q3	8M0103524	—
13 1/4 X 21	3	Q3	8M0103525	—
14 1/4 X 17	4	Q4	8M0103526	8M0103527
14 1/4 X 19	4	Q4	8M0103528	8M0103529
14 1/4 X 21	4	Q4	8M0103530	8M0103531
14 1/4 X 23	4	Q4	8M0103532	8M0103533

Size	Blades	Model	RH Part #	LH Part #
15 1/4 x 15	3	Thunderbolt	QS5002X	QS5003X
15 1/2 x 17	3	Thunderbolt	QS5004X	QS5005X
15 1/4 x 19	3	Thunderbolt	QS5006X	QS5007X
14 3/4 x 21	3	Thunderbolt	QS5008X	QS5009X
14 1/4 x 21	3	Torrent	QS5862X	—
14 1/4 x 23	3	Torrent	QS5864X	—
14 1/4 x 25	3	Torrent	QS5866X	—
13 1/2 x 17	5	QST 5	QS1154X	—
13 1/4 x 19	5	QST 5	QS5758X	—
13 1/4 x 21	5	QST 5	QS5760X	—
14 x 9	3	Black Diamond	QA2026X	—
14 x 10	3	Black Diamond	QA2028X	—
14 x 10 Extra Cup	3	Black Diamond	QA2828X	—
14 x 11	3	Black Diamond	QA2030X	—
14 x 11 Extra Cup	3	Black Diamond	QA2830X	—
14 x 13	3	Black Diamond	QA2032X	—
14 x 13 Extra Cup	3	Black Diamond	QA2832X	—
13 1/4 x 15	3	Black Diamond	QA2034X	—
13 1/4 x 17	3	Black Diamond	QA2036X	—
13 x 19	3	Black Diamond	QA2038X	—
12 1/4 x 21	3	Black Diamond	QA2040X	—
12 1/2 x 23	3	Black Diamond	QA2042X	—
13 3/4 x 10	4	Nemesis Pontoon	8M8027497	—
13 3/4 x 11	4	Nemesis Pontoon	8M8027498	—
13 1/4 x 15	4	Nemesis Pontoon	8M8027500	—
13 1/2 x 15	4	Nemesis	8M8027502	—
13 x 17	4	Nemesis	8M8027504	—
12 1/2 x 19	4	Nemesis	8M8027506	—
14 x 10	3	Silverado	8M0055292	—
14 x 12	3	Silverado	8M0055293	—
13 3/4 x 14	3	Silverado	QS5114X	—
13 1/4 x 16	3	Silverado	QS5116X	—
13 x 18	3	Silverado	QS5118X	—
14 x 13 Extra Cup	3	Black Diamond	QA3832X	—
13 3/4 x 15	3	Black Diamond	QA2208X	—
13 1/4 x 17	3	Black Diamond	QA2206X	—



Silverado
Excellent choice for increased performance and durability over a standard aluminum propeller. One piece cast steel for exceptional strength and durability.



Black Diamond
Great performance from a value priced propeller. Available for most outboards and sterndrives from 2.5hp to 250hp.



Nemesis
Aggressive 4-blade design with high rake angles and added cup for tenacious holding. Fits 20hp - 250hp outboards and Alpha One sterndrives.

©2015 Mercury Marine, a division of Brunswick Corporation. All rights reserved. 8M0107020 0415

PROPELLER MATERIAL AND BLADE FACTS

METAL OPTIONS

- Mercury makes propellers out of aluminum and stainless steel.
- Aluminum propellers are inexpensive and suitable for general purpose boating. Mercury uses Mercalloy aluminum that provides superior strength and thinner blades for top performance.
- Stainless steel is favored by boaters who are more conscious about performance and durability. Stainless propellers offer substantially better hole shot and top speed in comparison to an aluminum propeller. In terms of durability, stainless steel props will withstand impacts that would destroy an aluminum propeller. Over the long run, one stainless propeller will last as long as multiple aluminum propellers
- Mercury's legendary X7 stainless steel alloy provides incredible strength that allows propeller designs that would be impossible with other alloys. X7 is featured on Mercury's Enertia and Fury line of propellers.
- Many boaters have questions about whether or not a stainless steel propeller can cause lower unit damage in the event of hitting an underwater obstruction. With Mercury's Flo-Torq II hub system, the hub is designed to sacrifice its drive sleeve well below the failure threshold of modern drive units. This assures protection for your drive no matter what kind of propeller material you run.



PROPELLER SHAFT TORQUE AT UNDERWATER IMPACT

REPLACE DRIVE SLEEVE					REPLACE LOWER UNIT				
STAINLESS									
ALUMINUM									

BLADE CONFIGURATIONS

- For most boats, a three blade propeller provides a good blend of smoothness, acceleration, handling and top speed.
- Four-plus blade propellers typically provide the following advantages vs. three blade propellers:
 - o Plane the boat faster
 - o Keep the boat on plane at lower speed
 - o Less likely to ventilate in sharp turns
 - o Better holding power in rough conditions
- In high-performance applications at high drive heights, a four blade propeller may be a better all around choice than a three blade, simply because you are getting more blade area in the water for better control, handling and bow lift.
- Five blade propellers (like Mercury's HighFive propeller) provide superior rough water holding and strong acceleration for tow sports. However the HighFive does not reach the same top speeds as other three and four blade props in our line-up.



SPARE PROPELLERS

- It's always a good idea to keep a spare prop aboard for safety. One way to get the most use out of your spare is to buy a spare that is 2 inches lower in pitch than your regular prop, and use this prop as a water sports propeller. The improved tow sports performance will have a significant impact on your acceleration while pulling a tube, skier or wakeboarder. Remember to change back to your regular prop when it is time for normal usage.

If you still have questions about what propeller is right for you, consult your local Mercury dealer.

Or visit our industry-leading prop selector at:
MercuryMarine.com

FLO-TORQ HUB SYSTEM SELECTOR

Selecting the Flo-Torq Hub System that is Right for You

Mercury Propellers has a complete lineup of Flo-Torq hub options to provide the best boating experience for you. Please read the below information regarding the various Flo-Torq options available.

- **Flo-Torq II – Often imitated, never replicated**
 - The Flo-Torq II is the world’s first modular hub system for outboards a sterndrives
 - The Flo-Torq II is field serviceable. Loosen the propeller nut, pull off the propeller and replace the drive sleeve. No need to miss time on the water waiting for rubber hub replacement work

- **Flo-Torq Reflex – 75% Stronger than traditional rubber hubs**
 - The Flo-Torq Reflex’s innovative design relies on the flexible Reflex fingers - constructed of Noryl GTX. The fingers are designed to flex up to eight degrees, quieting rattle and vibration
 - The Flo-Torq Reflex is field serviceable
 - The Flo-Torq Reflex comes standard with all aluminum and stainless propellers within the 25-30 hp CT and 40-60 hp outboard applications

- **Flo-Torq III and Flo-Torq IV – Rattle and vibration absorption in one**
 - The Flo-Torq III and IV have a 2 piece engineered polymer sleeve
 - The 2 pieces are coupled by titanium springs that allow the hub system flex, thus absorbing the root cause of clutch rattle when using a stainless steel propeller
 - The Flo-Torq III and IV are not required for use with aluminum propellers
 - Refer to the quick reference chart below to understand applications where the Flo-Torq III and IV may be beneficial to you

Stainless steel propeller Flo-Torq hub application chart:

<i>Engine Class / Gearcase Size</i>	<i>Flo-Torq Recommendation by pitch</i>	
<i>25-30 hp CT and 40-60 hp Outboards / 3.25"</i>	<i>Flo-Torq Reflex</i>	
<i>40-60 hp CT and 75-115 hp Outboards / 4.25"</i>	<i>Flo-Torq III</i>	<i>Flo-Torq II</i>
<i>90-115 hp CT and 150+ hp Outboards / 4.75"</i>	<i>Flo-Torq IV</i>	<i>Flo-Torq II</i>
<i>MerCruiser Alpha, Bravo I Drives / 4.75"</i>	<i>Flo-Torq II</i>	

9 10 11 12 13 14 15 16 17 18 19 21 22 23 24 25 27
Propeller Pitch



PROPELLER SELECTING TOOLS

Mercury Propeller Selecting Tools Available:

1. Mercury Propeller Selector on mercurymarine.com

- a. Follow the required steps. Choose the boat type, engine and detailed boat information (Length, Weight or Current Performance) to identify an estimated pitch and propeller offering

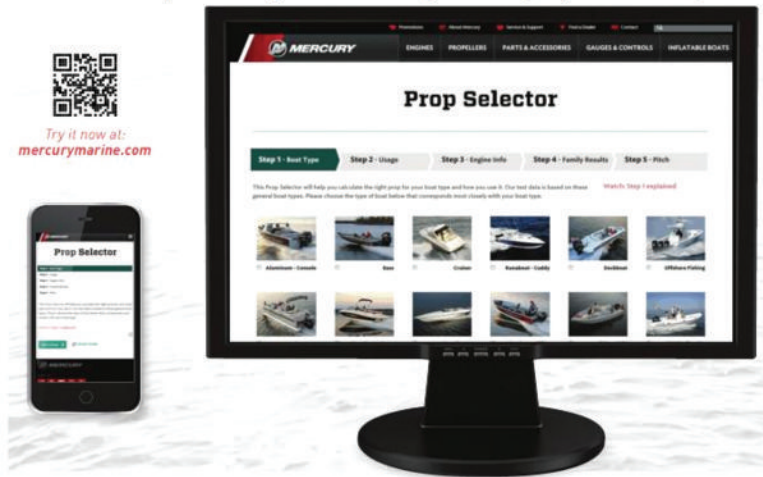

2. Mercury Outboard Propeller Rigging Charts

- a. Choose an engine and boat type combination from the following charts.
- b. Identify the line with the customer’s boat weight (with engine, fuel, people and gear) and approximate speed. This will result in a propeller and pitch recommendation for the application
- c. Not all propellers are shown helping identify the best performing propellers for the specific application
- d. Only current Mercury outboards are shown, refer to the application charts for additional engine offerings

Example Rigging Chart:

Verado 250 HP and 250 HP Pro FourStroke - Freshwater Fish / Runabout / Fish and Ski
 Engine RPM Range: 5800-6400 Gearcase Ratio: 1.85:1

Diameter	Pitch	No. of Blades	Boat Weight	Boat Speed	RH - Part Number	Description	Performance Category
14.62"	25	4	2500-2800	69-76	48-857032A46	Revolution 4	Comp Series
14.62"	23	4	2700-3100	63-71	48-857030A46	Revolution 4	Comp Series
14.62"	21	4	3100-3500	57-64	48-857028A46	Revolution 4	Comp Series
14.62"	20	4	3250-3750	54-61	48-8M0070052	Revolution 4	Comp Series
14.62"	19	4	3400-4000	51-58	48-857026A46	Revolution 4	Comp Series
14.62"	17	4	3900-5000	39-49	48-857024A46	Revolution 4	Comp Series
14.62"	15	4	4600-6000	35-45	48-857022A46	Revolution 4	Comp Series
13.45"	22	3	2900-3300	60-68	48-899202A46	Enerzia	Comp Series
13.63"	21	3	3100-3500	57-64	48-899002A46	Enerzia	Comp Series
13.80"	20	3	3250-3750	54-61	48-899000A46	Enerzia	Comp Series
14.00"	19	3	3400-4000	51-58	48-898998A46	Enerzia	Comp Series
14.22"	18	3	3650-4500	45-54	48-898996A46	Enerzia	Comp Series
14.45"	17	3	3900-5000	39-49	48-898994A46	Enerzia	Comp Series
14.72"	16	3	4300-5500	37-47	48-898992A46	Enerzia	Comp Series
15.00"	15	3	4600-6000	35-45	48-898990A46	Enerzia	Comp Series
14.62"	23	3	2700-3100	63-71	48-825964A47	Tempest Plus	Elite Series
14.62"	23	3	2700-3100	63-71	48-8M8026820	Tempest Plus	Elite Series
14.62"	21	3	3100-3500	57-64	48-825962A47	Tempest Plus	Elite Series
14.62"	19	3	3400-4000	51-58	48-825960A47	Tempest Plus	Elite Series
14.62"	17	3	3900-5000	39-49	48-8M8026790	Tempest Plus	Elite Series

MERCURY PROPELLER APPLICATION CHARTS

MERCURY OUTBOARD APPLICATION CHARTS

Mercury/Mariner Thruster Electric Fishing Motors

Diameter	Pitch	Material	Blades	LH Rotation	RH Rotation	Model	Application
11	4	Plastic	2		N/A	Black Machete	MotorGuide
11	5	Plastic	2	48-813730A 3	N/A	Clear Machete	R33, RX33, T33, R45, RL45, RX45, T45
9 1/4	3	Plastic	2	48- 18428A 5	N/A	Clear Machete	Direct Drive
10	3 1/2	Plastic	2	48-MAF12406T	N/A	Clear Machete	MotorGuide

Mercury/Mariner 2.5 - 3.5 Hp Outboard

2.5 and 3.3 Hp 2-Stroke
 2.5 and 3.5 HP 4-Stroke 2007 and Newer
 Pin Drive
 Shear Pin for Plastic 17-815111
 Shear Pin for Aluminum 17-815111-1
 Cotter Pin 18-95295

Diameter	Pitch	Material	Blades	RH Rotation	Model
7 3/8	6	Plastic	3	48-815083A01(1)	Black Max
7 3/8	7	Plastic	3	48-815083A02	Black Max

(1) Standard with 2.5 HP (2 and 4-Stroke), 3.5 HP 4-Stroke and 3.3 HP 2-Stroke (Non-Shift)

Mercury/Mariner 4 - 6 Hp Outboard

4-6 Hp (4-Stroke) 1999 & Newer
 4 & 5 Hp (2-Stroke) 1987 & Newer
 12 Tooth Spline
 Thrust Washer 16145 1
 Aft Prop Washer 12-16146
 Prop Nut 11-16147
 Cotter Pin 18-815026

Diameter	Pitch	Material	Blades	LH Rotation	RH Rotation	Model
7.8	8	Alum	3	N/A	48-812950A02(2)	Black Max
7.8	7	Alum	3	N/A	48-812949A02	Black Max
8.4	6	Alum	3	N/A	48-812951A02(1)	Black Max High Thrust Sail

(1) Standard with 4 HP & 4 HP Four Stroke

(2) Standard with 5 HP Four Stroke and 6 HP Four Stroke

Mercury/Mariner 8/9.9 Hp (4-Stroke) Outboard

8/9.9 (4-Stroke) Model Year 2005 and newer
 12 Tooth Spline
 Standard Gearcase Only
 Forward Thrust Washer (Std. gearcase) 803743002
 Aft Washer (Std. gearcase) 12-16146
 Prop Nut 11-16147
 Flo-Torq I Round Rubber Hub 897453T
 Cotter Pin 18-815026

Diameter	Pitch	Material	Blades	LH Rotation	RH Rotation	Model
8.7	5	Alum	4	N/A	48-812954A10	Std. Gearcase Black Max
8.9	6.5	Alum	3	N/A	48-897610A10	Std. Gearcase Black Max
8.9	7.5	Alum	3	N/A	48-897614A10(1)	Std. Gearcase Black Max
8.9	8.5	Alum	3	N/A	48-897618A10(2)	Std. Gearcase Black Max

(1) Standard with 8 Hp.

(2) Standard with 9.9 Hp.

Not all parts listed are available for the European, C.I.S., Africa and Middle East Markets.
For more information, please contact your local Mercury, Mariner, MerCruiser or Quicksilver Office.

MERCURY PROPELLER APPLICATION CHARTS

Mercury/Mariner 6 - 15 Hp Outboard

6 - 8 - 9.9 & 15 HP (2-Stroke)
 9.9 (4-Stroke) 1995-2004
 15 (4-Stroke) thru 2007
 SeaPro/Marathon 10-15 HP
 8 Tooth Spline
 Flo-Torq I Round Rubber Hub = 827598T
 Prop Nut Kit 11-13914A 2

Diameter	Pitch	Material	Blades	LH Rotation	RH Rotation	Model
9	10 1/2	Alum	3	N/A	48-828158A12	Black Max
9	9	Alum	3	N/A	48-828156A12(1)	Black Max
9	8	Alum	3	N/A	48-828154A12	Black Max
9 1/4	7	Alum	3	N/A	48-828152A12	Black Max
9 3/4	6 1/2	Alum	3	N/A	48-828150A12	Black Max
9 3/4	5 1/2	Alum	3	N/A		Black Max

(1) Standard with 6 - 8 - 9.9 - 15 HP 2-Stroke and SeaPro/Marathon 10 - 15HP

Mercury/Mariner 9.9 - 25 Hp Outboard

9.9 & 15 (4-Stroke) Bigfoot 1999-2004
 20 & 25 Hp (2-Stroke) Classic 1980-2006
 SeaPro/Marathon 25 HP
 10 Tooth Spline
 Prop Nut 11-88228
 Forward Thrust Washer 858498
 Prop Nut 11-40119-12
 Flo-Torq I Round Rubber Hub = 19669T
 Forward Thrust Washer 858498

Diameter	Pitch	Material	Blades	LH Rotation	RH Rotation	Model
10 3/8	13	Alum	3	N/A	48- 19640A40(1)	Black Max
10 3/8	12	Alum	3	N/A	48- 19639A40	Black Max
10 3/8	11	Alum	3	N/A	48- 19638A40(3)	Black Max
10 3/8	9 1/2	Alum	3	N/A	48- 19636A10(2)	Black Max
10 3/8	13	SS	3	N/A	48- 19644A 5	Vengeance

(1) Standard with 20-25 HP

(2) Standard with 9.9 & 15 HP Bigfoot Four Stroke (1999-2004)

(3) Standard with SeaPro/Marathon 25 HP

Mercury/Mariner 9.9 - 20 HP (4-Stroke) Outboards

9.9 HP Bigfoot/Command Thrust (CT) Model Year 2005 and newer
 9.9HP Pro Kicker
 15/20 HP 2008 and newer
 14 Tooth Spline
 Forward Thrust Washer 803743
 Aft Washer 12-16140 2
 Prop Nut 11-16147 1
 Flo-Torq I Rubber Hub 8M0054769
 Cotter Pin 18-815026 4

Diameter	Pitch	Material	Blades	LH Rotation	RH Rotation	Model
10	7	Alum	4	N/A	48-812950A10	Black Max(1)
10	7	Alum	4	N/A	48-812948A10	Black Max(2)
9.5	8	Alum	3	N/A	48-897748A11	Black Max
9.25	9	Alum	3	N/A	48-897750A11	Black Max(3)
9.25	10	Alum	3	N/A	48-897752A11	Black Max(4)
9.25	11.5	Alum	3	N/A	48-897754A11	Black Max

(1) Standard with 9.9 Bigfoot / Command Thrust (CT)

(2) Standard with 9.9 Pro Kicker. Painted Silver.

(3) Standard with 15 HP 4-Stroke

(4) Standard with 20 HP 4-Stroke

MERCURY PROPELLER APPLICATION CHARTS

Mercury/Mariner 25/30 Hp (4-Stroke) Outboard

25/30 HP (4-Stroke) Model Year 2006 and newer
 10 Tooth Spline
 Standard Gearcase Only
 Forward Thrust Washer 161452
 Cotter Pin 18-815026
 Aft Washer 12-16140-2
 Flo-Torq I Rubber Hub 897001T
 Prop Nut 11-161471

Diameter	Pitch	Material	Blades	LH Rotation	RH Rotation	Model
10	8	Alum	3	N/A	48-896890A10	Black Max
9.75	9 1/2	Alum	3	N/A	48-896892A40	Black Max
9.5	11	Alum	3	N/A	48-896896A40	Black Max
9.25	12 1/2	Alum	3	N/A	48-896900A40	Black Max
9.3	9.5	Alum	4	N/A	48-8M8026650	Spitfire
9.3	11	Alum	4	N/A	48-8M8026655	Spitfire
9.8	9.5	SS	3	N/A	48-899818A05	Vengeance
9.5	11	SS	3	N/A	48-899820A05	Vengeance

Mercury/Mariner 25 HP Bigfoot/Command Thrust -60 Hp Outboard

25 HP Bigfoot/Command Thrust (CT)(4-Stroke)
 30 HP 2-Stroke
 30 HP BigFoot/Command Thrust (CT) 2010 and Newer
 30-40 HP SeaPro/Marathon
 30 (4-Stroke) 1994-2005
 40-60 Hp 2-Stroke and 4-Stroke (Not Bigfoot/CT) 1977 and Newer
 Sea Pro/Marathon 55 Hp
 13 Tooth Spline
 Flo-Torq Reflex Hub Kit Included with propeller
 Hub Kit Part Number: 835257Q12
 Reflex Sleeve Part Number: 8M0047148
 For older rubber hub propellers - use Mercury hardware kit 11-31990Q02. Purchase separately.
 Propeller hardware is not compatible between rubber hub propellers and Flo-Torq Reflex propellers.

Diameter	Pitch	Material	Blades	LH Rotation	RH Rotation	Model
10	17	Alum	3	N/A	48- 73144A45	Black Max
10	16	Alum	3	N/A	48- 73142A45	Black Max
10 1/8	15	Alum	3	N/A	48- 73140A45	Black Max
10 1/4	14	Alum	3	N/A	48- 73138A45	Black Max
10 3/8	14	Alum	3	N/A	48-816706A45(1)	Black Max
10 1/2	13	Alum	3	N/A	48-816704A45(1)	Black Max
10 3/8	13	Alum	3	N/A	48- 73136A45	Black Max
10 5/8	12	Alum	3	N/A	48- 73134A45	Black Max
10 3/4	12	Alum	3	N/A	48-816702A45(1)	Black Max
10 7/8	11	Alum	3	N/A	48- 85632A45	Black Max
12	10 1/2	Alum	3	N/A	48- 42740A45(1)	Black Max
11 5/8	10 1/2	Alum	3	N/A	48-827312A45	Black Max
11 1/4	10	Alum	3	N/A	48- 73132A45	Black Max
12 1/4	9	Alum	3	N/A	48- 87818A45	Black Max
12 1/2	8	Alum	3	N/A	48- 42738A45(1)	Black Max
12 1/2	8	Alum	3	N/A	48- 42738CP1(1)(3)	Black Max XC
10.1	15	Alum	4	N/A	48-8M8026640	Spitfire
10.1	14	Alum	4	N/A	48-8M8026635	Spitfire
10.3	13	Alum	4	N/A	48-8M8026630	Spitfire
10.6	12	Alum	4	N/A	48-8M8026625	Spitfire
10 1/4	15	SS	3	N/A	48-855862A46	Vengeance
10 3/8	14	SS	3	N/A	48-855860A46	Vengeance
10 1/2	13	SS	3	N/A	48-855858A46	Vengeance

Not all parts listed are available for the European, C.I.S., Africa and Middle East Markets.
 For more information, please contact your local Mercury, Mariner, MerCruiser or Quicksilver Office.

MERCURY PROPELLER APPLICATION CHARTS

Diameter	Pitch	Material	Blades	LH Rotation	RH Rotation	Model
11	12	SS	3	N/A	48-855856A46	Vengeance
11 5/8	11	SS	3	N/A	48-823478A46	Vengeance
10 5/8	14	SS	4	N/A	48-878616A46	Trophy Sport
10 5/8	13	SS	4	N/A	48-878614A46	Trophy Sport
10 5/8	12	SS	4	N/A	48-878612A46	Trophy Sport

(1) Large Blade Area

(3) Extra Cup for superior performance and holding on pontoon boats

Mercury/Mariner 40-50 HP 2-Stroke Mercury/Mariner (Japan) 1997 and newer

40 HP 2-Stroke Mercury/Mariner (Japan) 1997 and newer

Flo-Torq Reflex Hub Kit Included with propeller

Hub Kit Part Number: 8M0113363

Reflex Sleeve Part Number: 8M0047148

Reflex Hardware: 8M0053074

Diameter	Pitch	Material	Blades	LH Rotation	RH Rotation	Model
10 5/8	12	Alum	3	N/A	48-8M0113416	Black Max

Mercury/Mariner 40 Bigfoot/Command Thrust - 125 HP

40-60HP Bigfoot/Command Thrust (CT) All Years

75-125HP 1978 and newer

15 Tooth Spline

Note: Flo-Torq III Hub Kit 835257K 9 is recommended for 40-60HP Bigfoot/Command Thrust (CT) and 75-115HP Optimax to reduce clutch rattle.

Diameter	Pitch	Material	Blades	LH Rotation	RH Rotation	Model
12 1/2	23	Alum	3	N/A	48- 77350A45	Black Max
12 3/4	21	Alum	3	N/A	48- 77348A45	Black Max
13	19	Alum	3	N/A	48- 77346A45	Black Max
13 1/4	17	Alum	3	N/A	48- 77344A45	Black Max
13 1/4	16	Alum	3	N/A	48-854360A45	Black Max
13 3/4	15	Alum	3	N/A	48- 77342A45	Black Max
13 7/8	14	Alum	3	N/A	48-854352A45	Black Max
14	13	Alum	3	N/A	48- 77340A45	Black Max
14	13	Alum	3	N/A	48- 77340CP1	Black Max XC(2)
14	11	Alum	3	N/A	48- 77338A45	Black Max
14	11	Alum	3	N/A	48- 77338CP1	Black Max XC(2)
14	10	Alum	3	N/A	48-854342A45	Black Max
14	10	Alum	3	N/A	48-854342CP1	Black Max XC(2)
14	9	Alum	3	N/A	48-854340A45	Black Max
13 3/4	15	Alum	3	N/A	48- 77342A33	Black Max(3)
14	13	Alum	3	N/A	48- 77340A33	Black Max(3)
14	11	Alum	3	N/A	48- 77338A33	Black Max(3)
14	10	Alum	3	N/A	48-854342A33	Black Max(3)
14	9	Alum	3	N/A	48-854340A33	Black Max(3)
12.8	19	Alum	4	N/A	48-8M8026600	Spitfire
12.8	17	Alum	4	N/A	48-8M8026590	Spitfire
12.8	15	Alum	4	N/A	48-8M8026580	Spitfire
13.8	13	Alum	4	N/A	48-8M8026570	Spitfire Pontoon(2)
13.8	11	Alum	4	N/A	48-8M8026560	Spitfire Pontoon(2)
13.8	10	Alum	4	N/A	48-8M8026555	Spitfire Pontoon(2)
12.7	21	SS	4	N/A	48-8M0055551	Spitfire X7(1)
12.7	19	SS	4	N/A	48-8M0055550	Spitfire X7(1)
13.0	17	SS	4	N/A	48-8M0055549	Spitfire X7(1)
13.5	15	SS	4	N/A	48-8M0055548	Spitfire X7(1)

MERCURY PROPELLER APPLICATION CHARTS

Diameter	Pitch	Material	Blades	LH Rotation	RH Rotation	Model
14.0	13	SS	4	N/A	48-8M0055547	Spitfire X7(1)
13	18	SS	3	N/A	48-16988A46	Vengeance
13 1/8	16	SS	3	N/A	48-16986A46	Vengeance
13 1/4	15	SS	3	N/A	48-854354A46	Vengeance
13 3/8	14	SS	3	N/A	48-17314A46	Vengeance
14	12	SS	3	N/A	48-17312A46	Vengeance
14	12	SS	3	N/A	48-8M0113150	Vengeance with FT3
14	10	SS	3	N/A	48-17310A46	Vengeance
13 1/2	22	SS	3	N/A	48-16992A46	Laser II(1)
13 1/4	19	SS	3	N/A	48-899004A46	Laser II(1)
13 1/4	20	SS	3	N/A	48-16990A46	Laser II(1)
13 1/4	21	SS	3	N/A	48-899006A46	Laser II(1)
13 3/4	27	SS	4	N/A	48-8M8026830	Trophy Plus(1)
13 3/4	26	SS	4	N/A	48-825944A47	Trophy Plus(1)
13 3/4	25	SS	4	N/A	48-825942A47	Trophy Plus(1)
13 3/4	24	SS	4	N/A	48-825940A48	Trophy Plus(1)
13 3/4	23	SS	4	N/A	48-825938A47	Trophy Plus(1)
13 3/4	21	SS	4	N/A	48-825934A47	Trophy Plus(1)
13 3/4	19	SS	4	N/A	48-825932A46	Trophy Plus(1)
13 3/4	17	SS	4	N/A	48-825930A46	Trophy Plus(1)

(1) Performance Vent System

(2) For Superior Performance and Holding on Pontoon Boats.

(3) For 40-60hp Bigfoot/Command Thrust (CT) only (Max 60 HP). Rubber hub, painted silver.

Mercury/Mariner EFI, 90/115 HP Command Thrust, Optimax and Verado Outboards 135-350 HP

135-350HP 1978 and Newer and 90/115 CT 2014 and Newer

15 Tooth Spline

Note: Use Flo-Torq IV hub kit (835257K10) to reduce clutch rattle on 90/115 HP Command Thrust (CT), 135-200 HP 4 cylinder Verado and 150 FourStroke. Clutch rattle may be present when using 18P or lower stainless steel propellers.

350 Verado requires Flo-Torq SSR HD hub kit 8M0101601

Diameter	Pitch	Material	Blades	LH Rotation	RH Rotation	Model
14	23	Alum	4	N/A	48-8M0084497	SpitFire
14	21	Alum	4	N/A	48-8M0084496	SpitFire
14	19	Alum	4	N/A	48-8M0084495	SpitFire
14	17	Alum	4	N/A	48-8M0084494	SpitFire
14	14	Alum	4	N/A	48-8M0084493	SpitFire CT(1)(4)
14	12	Alum	4	N/A	48-8M0084491	SpitFire CT(1)(4)
14	23	Alum	3	N/A	48-832834A45	Black Max
14 1/4	21	Alum	3	N/A	48-832832A45	Black Max
14 1/2	19	Alum	3	N/A	48-832830A45	Black Max
15 1/2	18	Alum	3	N/A	48-11324A45	Black Max
15	17	Alum	3	N/A	48-832828A45	Black Max
16	16	Alum	3	N/A	48-16440A45	Black Max
15 1/2	15	Alum	3	N/A	48-78116A45	Black Max
15 1/2	15	Alum	3	N/A	48-78116CP1	Black Max XC(4)
16	14	Alum	3	N/A	48-16438A45	Black Max
16	14	Alum	3	N/A	48-16438CP1	Black Max XC(4)
16	13	Alum	3	N/A	48-78114A45	Black Max
16	13	Alum	3	N/A	48-78114CP1	Black Max XC(4)
16	12	Alum	3	N/A	48-16436A45	Black Max
16	12	Alum	3	N/A	48-16436CP1	Black Max XC(4)
16	11	Alum	3	48-78117A40	48-78112A45	Black Max
16	11	Alum	3	N/A	78112CP1	Black Max XC(4)
14	20	Alum	4	48-834855A45	48-834854A45	Alpha 4

Not all parts listed are available for the European, C.I.S., Africa and Middle East Markets.
For more information, please contact your local Mercury, Mariner, MerCruiser or Quicksilver Office.

MERCURY PROPELLER APPLICATION CHARTS

Diameter	Pitch	Material	Blades	LH Rotation	RH Rotation	Model
14 1/2	18	Alum	4	48-834853A45	48-834852A45	Alpha 4
15	16	Alum	4	48-834851A45	48-834850A45	Alpha 4
13 3/4	21	SS	3	N/A	48- 16318A46	Vengeance
14	19	SS	3	48- 16317A46	48- 16316A46	Vengeance
14 1/2	17	SS	3	48- 16315A46	48- 16314A46	Vengeance
14 1/2	15	SS	3	N/A	48- 16312A46	Vengeance
13.5	22	SS	3	N/A	48-899202A46	Enertia(2)
13.6	21	SS	3	48-899003A46	48-899002A46	Enertia(2)
13.8	20	SS	3	N/A	48-899000A46	Enertia(2)
14	19	SS	3	48-898999A46	48-898998A46	Enertia(2)
14.2	18	SS	3	N/A	48-898996A46	Enertia(2)
14.5	17	SS	3	48-898995A46	48-898994A46	Enertia(2)
14.7	16	SS	3	N/A	48-898992A46	Enertia(2)
15.0	15	SS	3	48-898991A46	48-898990A46	Enertia(2)
15.3	14	SS	3	48-8M0079504	48-898988A46	Enertia(2)
15.6	13	SS	3	48-8M0070076	48-8M0070074	Enertia(2)
16.0	11	SS	3	48-8M0070077	48-8M0070079	Enertia(2)
14.5	17	SS	3		48-8M0095890	Enertia w/ FT4 Hub
14.7	16	SS	3		48-8M0095889	Enertia w/ FT4 Hub
15	15	SS	3		48-8M0095888	Enertia w/ FT4 Hub
15.3	14	SS	3		48-8M0095887	Enertia w/ FT4 Hub
15.6	13	SS	3		48-8M0095886	Enertia w/ FT4 Hub
16	11	SS	3		48-8M0095885	Enertia w/ FT4 Hub
16.0	17	SS	3	48-8M0040399	48-8M0040398	Enertia ECO(2)(3)
16.0	18	SS	3	48-8M0040397	48-8M0040396	Enertia ECO(2)(3)
16.0	19	SS	3	48-8M0040401	48-8M0040400	Enertia ECO(2)(3)
16.0	20	SS	3	48-8M0040407	48-8M0040406	Enertia ECO(2)(3)
16.0	21	SS	3	48-8M0040403	48-8M0040402	Enertia ECO(2)(3)
16.0	22	SS	3	48-8M0040409	48-8M0040408	Enertia ECO(2)(3)
16.0	23	SS	3	48-8M0040405	48-8M0040404	Enertia ECO(2)(3)
14 3/8	27	SS	3	48- 18281A46	48- 18280A46	Mirage Plus(2)(3)
14 1/2	25	SS	3	48- 13707A46	48- 13706A46	Mirage Plus(2)(3)
14 5/8	23	SS	3	48- 13705A46	48- 13704A46	Mirage Plus(2)(3)
14 3/4	21	SS	3	48- 13703A46	48- 13702A46	Mirage Plus(2)(3)
15 1/4	19	SS	3	48- 13701A46	48- 13700A46	Mirage Plus(2)(3)
15 3/8	18	SS	3	48-889619A46	48-889620A46	Mirage Plus(2)(3)
15 1/2	17	SS	3	48- 90159A46	48- 18278A46	Mirage Plus(2)(3)
15 3/4	15	SS	3	48- 19841A46	48- 19838A46	Mirage Plus(2)(3)
16	13	SS	3	N/A	48-826072A46	Mirage Plus(2)(3)
14	24	SS	3	N/A	48-8M8023120	Fury(2)
14	25	SS	3	N/A	48-8M8023140	Fury(2)
14	26	SS	3	N/A	48-8M8023160	Fury(2)
14	27	SS	3	N/A	48-8M8023180	Fury(2)
14 1/2	24	SS	4	N/A	48-8M0114408	Fury 4(2)
14 1/2	25	SS	4	N/A	48-8M0114409	Fury 4(2)
14 1/2	26	SS	4	N/A	48-8M0114410	Fury 4(2)
14 5/8	29	SS	3	N/A	48-825870A47	Tempest Plus(2)(3)
14 5/8	27	SS	3	N/A	48-825868A47	Tempest Plus(2)(3)
14 5/8	26	SS	3	N/A	48-825874A47	Tempest Plus(2)(3)
14 5/8	25	SS	3	N/A	48-825866A47	Tempest Plus(2)(3)
14 5/8	24	SS	3	N/A	48-825872A47	Tempest Plus(2)(3)
14 5/8	23	SS	3	N/A	48-825864A47	Tempest Plus(2)(3)
14 5/8	22	SS	3	N/A	48-8M8026820	Tempest Plus(2)(3)
14 5/8	21	SS	3	N/A	48-825862A47	Tempest Plus(2)(3)

MERCURY PROPELLER APPLICATION CHARTS

Diameter	Pitch	Material	Blades	LH Rotation	RH Rotation	Model
14 5/8	19	SS	3	N/A	48-825860A47	Tempest Plus(2)(3)
14 5/8	17	SS	3	N/A	48-8M8026790	Tempest Plus(2)(3)
13 3/4	28	SS	4	N/A	48-825948A47	Trophy Plus (SM)(2)
13 3/4	27	SS	4	N/A	48-8M8026830	Trophy Plus (SM)(2)
13 3/4	26	SS	4	N/A	48-825944A47	Trophy Plus (SM)(2)
13 3/4	25	SS	4	N/A	48-825942A47	Trophy Plus (SM)(2)
13 3/4	24	SS	4	N/A	48-825940A48	Trophy Plus (SM)(2)
13 3/4	23	SS	4	N/A	48-825938A47	Trophy Plus (SM)(2)
13 3/4	21	SS	4	N/A	48-825934A47	Trophy Plus (SM)(2)
13 3/4	19	SS	4	N/A	48-825932A46	Trophy Plus (SM)(2)
13 3/4	17	SS	4	N/A	48-825930A46	Trophy Plus (SM)(2)
13 1/4	23	SS	5	N/A	48-815762A46	HighFive(2)
13 1/4	21	SS	5	N/A	48-815760A46	HighFive(2)
13 1/4	19	SS	5	N/A	48-815758A46	HighFive(2)
13 1/2	17	SS	5	N/A	48-821154A46	HighFive(2)
14	21	SS	4	48-825903A48	48-825902A48	VenSura(2)
14	19	SS	4	48-825901A48	48-825900A48	VenSura(2)
14 1/2	17	SS	4	48-825899A48	48-825898A48	VenSura(2)
14 5/8	25	SS	4	48-857033A46	48-857032A46	Revolution 4(2)
14 5/8	23	SS	4	48-857031A46	48-857030A46	Revolution 4(2)
14 5/8	21	SS	4	48-857029A46	48-857028A46	Revolution 4(2)
14 5/8	20	SS	4	48-8M0070051	48-8M0070052	Revolution 4(2)
14 5/8	19	SS	4	48-857027A46	48-857026A46	Revolution 4(2)
14 5/8	17	SS	4	48-857025A46	48-857024A46	Revolution 4(2)
14 5/8	15	SS	4	48-8M0064449	48-857022A46	Revolution 4(2)
15 3/4	36	SS	4	48-832123A55	48-832124A55	Bravo I(3)
15 3/4	34	SS	4	48-832121A55	48-832122A55	Bravo I(3)
15 3/4	32	SS	4	48-831919A55	48-831920A55	Bravo I(3)
15 3/4	30	SS	4	48-831917A55	48-831918A55	Bravo I(3)
15 3/4	28	SS	4	48-831915A55	48-831916A55	Bravo I(3)
15 3/4	26	SS	4	48-831913A55	48-831914A55	Bravo I(3)
15 3/4	24	SS	4	48-831911A55	48-831912A55	Bravo I(3)
15 3/4	22	SS	4	48-831909A55	48-831910A55	Bravo I(3)

- (1) Recommended for 90/115 Hp Command Thrust outboards for Tri/Pontoons
- (2) Performance Vent System
- (3) Comes standard with Flo-Torq hub for 1" shaft. For Outboards with 1 1/4" shafts, order 8M0101601
- (4) Provides Superior Holding and Performance for Pontoon Boats.

MERCURY MERCUISER APPLICATION CHARTS

Mercury MerCruiser Alpha & Bravo One

Alpha and Bravo One Sterndrives - All Horsepowers
15 Tooth Spline

For 400HP + Use Flo-Torq solid hub assembly. Replace A46 with A55 or order hub kit part number 835258K2

For Bravo One XR and XZ drives, Use Flo-Torq 1 1/4" hub assembly. Replace A46 with A65 or order hub kit part number 840389K06.

Diameter	Pitch	Material	Blades	LH Rotation	RH Rotation	Model
14	12	Alum	4	N/A	48-8M0084491	SpitFire CT
14	14	Alum	4	N/A	48-8M0084493	SpitFire CT
14	17	Alum	4	N/A	48-8M0084494	SpitFire
14	19	Alum	4	N/A	48-8M0084495	SpitFire
14	21	Alum	4	N/A	48-8M0084496	SpitFire
14	23	Alum	4	N/A	48-8M0084497	SpitFire
14	23	Alum	3	N/A	48-832834A45	Black Max

Not all parts listed are available for the European, C.I.S., Africa and Middle East Markets.
For more information, please contact your local Mercury, Mariner, MerCruiser or Quicksilver Office.

MERCURY PROPELLER APPLICATION CHARTS

Diameter	Pitch	Material	Blades	LH Rotation	RH Rotation	Model
14 1/4	21	Alum	3	N/A	48-832832A45	Black Max
14 1/2	19	Alum	3	N/A	48-832830A45	Black Max
15 1/2	18	Alum	3	N/A	48- 11324A45	Black Max
15	17	Alum	3	N/A	48-832828A45	Black Max
16	16	Alum	3	N/A	48- 16440A45	Black Max
15 1/2	15	Alum	3	N/A	48- 78116A45	Black Max
15 1/2	15	Alum	3	N/A	48- 78116CP1	Black Max XC(3)
16	14	Alum	3	N/A	48- 16438A45	Black Max
16	14	Alum	3	N/A	48- 16438CP1	Black Max XC(3)
16	13	Alum	3	N/A	48- 78114A45	Black Max
16	13	Alum	3	N/A	48- 78114CP1	Black Max XC(3)
16	12	Alum	3	N/A	48- 16436A45	Black Max
16	12	Alum	3	N/A	48- 16436CP1	Black Max XC(3)
16	11	Alum	3	48- 78117A40	48- 78112A45	Black Max
16	11	Alum	3	N/A	78112CP1	Black Max XC(3)
14	20	Alum	4	48-834855A45	48-834854A45	Alpha 4
14 1/2	18	Alum	4	48-834853A45	48-834852A45	Alpha 4
15	16	Alum	4	48-834851A45	48-834850A45	Alpha 4
13.5	22	SS	3	N/A	48-899202A46	Enertia(1)
13.6	21	SS	3	48-899003A46	48-899002A46	Enertia(1)
13.8	20	SS	3	N/A	48-899000A46	Enertia(1)
14.0	19	SS	3	48-898999A46	48-898998A46	Enertia(1)
14.2	18	SS	3	N/A	48-898996A46	Enertia(1)
14.5	17	SS	3	48-898995A46	48-898994A46	Enertia(1)
14.7	16	SS	3	N/A	48-898992A46	Enertia(1)
15.0	15	SS	3	48-898991A46	48-898990A46	Enertia(1)
15.3	14	SS	3	48-8M0079504	48-898988A46	Enertia(1)
15.6	13	SS	3	48-8M0070076	48-8M0070074	Enertia(1)
16.0	11	SS	3	48-8M0070077	48-8M0070079	Enertia(1)
13 3/4	21	SS	3	N/A	48- 16318A46	Vengeance
14	19	SS	3	48- 16317A46	48- 16316A46	Vengeance
14 1/2	17	SS	3	48- 16315A46	48- 16314A46	Vengeance
14 1/2	15	SS	3	N/A	48- 16312A46	Vengeance
14	21	SS	4	48-825903A48	48-825902A48	Vensura(1)
14	19	SS	4	48-825901A48	48-825900A48	Vensura(1)
14 1/2	17	SS	4	48-825899A48	48-825898A48	Vensura(1)
13 1/4	23	SS	5	N/A	48-815762A46	HighFive(1)
13 1/4	21	SS	5	N/A	48-815760A46	HighFive(1)
13 1/4	19	SS	5	N/A	48-815758A46	HighFive(1)
13 1/2	17	SS	5	N/A	48-821154A46	HighFive(1)
15 1/4	36	SS	4	48-832123A55	48-832124A55	Bravo I(2)
15 1/4	34	SS	4	48-832121A55	48-832122A55	Bravo I(2)
15 1/4	32	SS	4	48-831919A55	48-831920A55	Bravo I(2)
15 1/4	30	SS	4	48-831917A55	48-831918A55	Bravo I(2)
15 1/4	28	SS	4	48-831915A55	48-831916A55	Bravo I(2)
15 1/4	26	SS	4	48-831913A45	48-831914A45	Bravo I(2)
15 1/4	24	SS	4	48-831911A45	48-831912A45	Bravo I(2)
15 1/4	22	SS	4	48-831909A45	48-831910A45	Bravo I(2)
16	17	SS	3	48-8M0040399	48-8M0040398	Enertia ECO(1)
16	18	SS	3	48-8M0040397	48-8M0040396	Enertia ECO(1)
16	19	SS	3	48-8M0040401	48-8M0040400	Enertia ECO(1)
16	20	SS	3	48-8M0040407	48-8M0040406	Enertia ECO(1)
16	21	SS	3	48-8M0040403	48-8M0040402	Enertia ECO(1)
16	22	SS	3	48-8M0040409	48-8M0040408	Enertia ECO(1)

MERCURY PROPELLER APPLICATION CHARTS

Diameter	Pitch	Material	Blades	LH Rotation	RH Rotation	Model
16	23	SS	3	48-8M0040405	48-8M0040404	Enertia ECO(1)
15	29	SS	3	48-821719A56	48-821720A56	Mirage Plus(1)
14 3/8	27	SS	3	48- 18281A46	48- 18280A46	Mirage Plus(1)
14 1/2	25	SS	3	48- 13707A46	48- 13706A46	Mirage Plus(1)
14 5/8	23	SS	3	48- 13705A46	48- 13704A46	Mirage Plus(1)
14 3/4	21	SS	3	48- 13703A46	48- 13702A46	Mirage Plus(1)
15 1/4	19	SS	3	48- 13701A46	48- 13700A46	Mirage Plus(1)
15 3/8	18	SS	3	48-889619A46	48-889620A46	Mirage Plus(1)
15 1/2	17	SS	3	48- 90159A46	48- 18278A46	Mirage Plus(1)
15 3/4	15	SS	3	48- 19841A46	48- 19838A46	Mirage Plus(1)
16	13	SS	3	N/A	48-826072A46	Mirage Plus(1)
14 5/8	25	SS	4	48-857033A46	48-857032A46	Revolution 4(1)(2)
14 5/8	23	SS	4	48-857031A46	48-857030A46	Revolution 4(1)(2)
14 5/8	20	SS	4	48-8M0070051	48-8M0070052	Revolution 4(1)(2)
14 5/8	21	SS	4	48-857029A46	48-857028A46	Revolution 4(1)(2)
14 5/8	19	SS	4	48-857027A46	48-857026A46	Revolution 4(1)(2)
14 5/8	17	SS	4	48-857025A46	48-857024A46	Revolution 4(1)(2)
14 5/8	15	SS	4	48-8M0064449	48-857022A46	Revolution 4(1)(2)
15 5/8	34	SS	5	48-889973A65	48-889972A65	Maximus (1)(2)
15 5/8	32	SS	5	48-889971A65	48-889970A65	Maximus(1)(2)
15 5/8	30	SS	5	48-889969A65	48-889968A65	Maximus(1)(2)
15 5/8	28	SS	5	48-889967A65	48-889966A65	Maximus(1)(2)
15 5/8	26	SS	5	48-889965A65	48-889964A65	Maximus(1)(2)
15 5/8	24	SS	5	48-889975A65	48-889974A65	Maximus(1)(2)

(1) Performance Vent System

(2) Recommended for Bravo One Drives only

(3) Provides Superior Holding and Performance for Pontoon Boats

Mercury MerCruiser Bravo Two

All engines

Bravo Two Propeller Hardware (not included with propeller):

Forward Cupped Washer 12-55072

Tab Washer 14-34817

Flo-Torq I Round Rubber Hub 43636T

Aft Cupped Washer 12-54738

Prop Nut 11-54034

Forward Thrust Washer 55074T

Aft Washer 12-55073A 2

Diameter	Pitch	Material	Blades	LH Rotation	RH Rotation	Model
17 1/4	25	Alum	3	48- 18621A40	48- 18620A40	Bravo Two
17 1/2	23	Alum	3	48- 18619A40	48- 18618A40	Bravo Two
17 3/4	21	Alum	3	48- 18617A40	48- 18616A40	Bravo Two
18 1/4	19	Alum	3	48- 18615A40	48- 18614A40	Bravo Two
18 3/4	17	Alum	3	48- 18613A40	48- 18612A40	Bravo Two
19 1/4	15	Alum	3	48- 18611A40	48- 18610A40	Bravo Two
19 1/2	13	Alum	3	48- 18609A40	48- 18608A40	Bravo Two
20	11	Alum	3	48- 18607A40	48- 18606A40	Bravo Two
17 1/4	25	SS	3	48- 18621A 6	48- 18620A 6	Bravo Two
17 1/2	23	SS	3	48- 18619A 6	48- 18618A 6	Bravo Two
19 1/2	22 1/2	SS	3	N/A	48-897550A06(1)	Bravo Two
17 3/4	21	SS	3	48- 18617A 6	48- 18616A 6	Bravo Two
18 1/4	19	SS	3	48- 18615A 6	48- 18614A 6	Bravo Two
18 3/4	17	SS	3	48- 18613A 6	48- 18612A 6	Bravo Two
19 1/4	15	SS	3	48- 18611A 6	48- 18610A 6	Bravo Two

Not all parts listed are available for the European, C.I.S., Africa and Middle East Markets.
For more information, please contact your local Mercury, Mariner, MerCruiser or Quicksilver Office.

MERCURY PROPELLER APPLICATION CHARTS

Diameter	Pitch	Material	Blades	LH Rotation	RH Rotation	Model
19 1/2	13	SS	3	48- 18609A 6	48- 18608A 6	Bravo Two
20	11	SS	3	48- 18607A 6	48- 18606A 6	Bravo Two

(1) Recommended for single diesel applications

Mercury MerCruiser Bravo Three

4 blade front 3 blade rear propellers

New for 2013 Bravo Three Diesel Propellers

If boat is propped correctly with original Bravo Three propellers drop down one inch of pitch to maintain engine RPM with Bravo Three Diesel propellers.

All Engines

Bravo Three Propeller Hardware (not included with propellers):

Forward Thrust Washer 805101T

Aft Thrust Washer 805100

Forward Prop Nut 859131

Aft Prop Nut 862907

Bravo Three Inner Prop Nut Wrench 805457T 1

Pitch	Material	Finish	Blades (Front & Rear)	LH Rotation Front Prop	RH Rotation Rear Prop	Model
28	SS	Matte	4 & 3	48-8M8022460	48-8M8022470	Bravo Three
26	SS	Matte	4 & 3	48-8M8022440	48-8M8022450	Bravo Three
24	SS	Matte	4 & 3	48-8M8022420	48-8M8022430	Bravo Three
22.5	SS	Matte	4 & 3	48-8M8022400	48-8M8022410	Bravo Three
21	SS	Matte	4 & 3	48-8M8022380	48-8M8022390	Bravo Three
20	SS	Matte	4 & 3	48-8M8022360	48-8M8022370	Bravo Three
19	SS	Matte	4 & 3	48-8M8022340	48-8M8022350	Bravo Three
28	SS	Hi-Luster	4 & 3	48-8M8022469	48-8M8022479	Bravo Three
26	SS	Hi-Luster	4 & 3	48-8M8022449	48-8M8022459	Bravo Three
24	SS	Hi-Luster	4 & 3	48-8M8022429	48-8M8022439	Bravo Three
22.5	SS	Hi-Luster	4 & 3	48-8M8022409	48-8M8022419	Bravo Three
21	SS	Hi-Luster	4 & 3	48-8M8022389	48-8M8022399	Bravo Three
20	SS	Hi-Luster	4 & 3	48-8M8022369	48-8M8022379	Bravo Three
19	SS	Hi-Luster	4 & 3	48-8M8022349	48-8M8022359	Bravo Three
27	SS	Matte	4 & 3	48-8M0074871	48-8M0074872	Bravo Three Diesel
25	SS	Matte	4 & 3	48-8M0074869	48-8M0074870	Bravo Three Diesel
23	SS	Matte	4 & 3	48-8M0074867	48-8M0074868	Bravo Three Diesel
21	SS	Matte	4 & 3	48-8M0074865	48-8M0074866	Bravo Three Diesel

MERCURY ZEUS APPLICATION CHARTS



MERCURY PROPELLER APPLICATION CHARTS

Zeus 3500 M-Series and Z-Series Propeller Chart

Zeus 3500	RPM Range	Overall Ratio	Drive Speed (Knots)	Drive Speed (MPH)																							
				25	26	27	28	29	30	31	32	33	34	35	36	37	38	39	40	41	42	43	44	45	46		
355 hp	2800-2850	2.059:1	Z Series				9	10	11	12	13	14	15	16	17	18	19										
355 hp	2800-2850	2.244:1	M Series	5/6	6/7	7	8	9	10	11	12	12/13	13/14	14													
380 hp	3000-3050	2.059:1	Z Series				8	9	10	11	12	13	14	15	16	17	18	19									
380 hp	3000-3050	2.244:1	M Series	4	4/5	5/6	6/7	7	8	9	10	11	12	12/13	13/14	14											
425 hp	3000-3050	2.059:1	Z Series							11	12	13	14	15	16	17	18	19									
425 hp	3000-3050	2.059:1	M Series		4	4/5	5	6	7	7/8	8	9	10	11	11/12	12	13	14									
425 hp	3000-3050	2.244:1	M Series	4	4/5	5/6	6/7	7	8	9	10	11	12	12/13	13/14	14											
480 hp	3400-3450	2.059:1	Z Series									6	7	8	9	10	11	12	13	14	15	16	17	18	19		
480 hp	3400-3450	2.059:1	M Series								4	4/5	5	6	7	7/8	8	9	9/10	10/11	11	12	12/13	13	14		
480 hp	3400-3450	2.244:1	M Series			4	5	6	7	8	8/9	9	10	11	12	12/13	13	14									

Zeus 3800 M-Series Propeller Chart

Zeus 3800	RPM	Overall Ratio	Drive Speed (Knots)	Drive Speed (MPH)																							
				28	29	30	31	32	33	34	35	36	37	38	39	40	41	42	43	44	45	46	47	48	49		
550	3000-3050	1.795:1	M Series					4	4/5	5	6	7	7/8	8	9	9/10	10/11	11	12	12/13	13	14					
550	3000-3050	1.957:1	M Series	4	5	6	7	8	8/9	9	10	11	12	12/13	13	14											
600	3000-3050	1.795:1	M Series				4	4/5	5	6	7	7/8	8	9	9/10	10/11	11	12	12/13	13	14						
600	3000-3050	1.957:1	M Series			6	7	8	8/9	9	10	11	12	12/13	13	14											
715	2500-2550	1.337:1	M Series									4	5	5/6	6	6/7	7	8	8/9	9	10	10/11	11	12			

NON-MERCURY ENGINE APPLICATION CHARTS

Non-Mercury Outboard (4-1/4 In. Gearcase)

- Non-Mercury Outboard (4-1/4 In. Gearcase)
- Suzuki/Johnson 90-115HP 4-stroke 2001-2008 - use hub kit 835283Q1
- Suzuki/Johnson 100-115 4-Stroke 2009 and newer 140HP 4-stroke - use hub kit 835283Q2
- Suzuki 70-90 HP 4-stroke 2009 and newer - use hub kit 835283Q03
- Honda 75-90HP 1998 and older - use hub kit 835277Q1
- Honda 75-90HP 1999 and newer, 115-130HP - use hub kit 835279Q2
- Yamaha 50-100 HP - use hub kit 835272Q 1
- Yamaha 115-130 HP - use hub kit 835271Q 2

Diameter	Pitch	Material	Blades	LH Rotation	RH Rotation	Model
12 1/2	23	Alum	3	N/A	48- 77350A45	Black Max
12 3/4	21	Alum	3	N/A	48- 77348A45	Black Max
13	19	Alum	3	N/A	48- 77346A45	Black Max
13 1/4	17	Alum	3	N/A	48- 77344A45	Black Max
13 1/4	16	Alum	3	N/A	48-854360A45	Black Max
13 3/4	15	Alum	3	N/A	48- 77342A45	Black Max
13 7/8	14	Alum	3	N/A	48-854352A45	Black Max
14	13	Alum	3	N/A	48- 77340A45	Black Max
14	13	Alum	3	N/A	48- 77340CP1	Black Max XC(2)
14	11	Alum	3	N/A	48- 77338A45	Black Max
14	11	Alum	3	N/A	48- 77338CP1	Black Max XC(2)
14	10	Alum	3	N/A	48-854342A45	Black Max
14	10	Alum	3	N/A	48-854342CP1	Black Max XC(2)
14	9	Alum	3	N/A	48-854340A45	Black Max
13 3/4	15	Alum	3	N/A	48- 77342A33	Black Max(3)
14	13	Alum	3	N/A	48- 77340A33	Black Max(3)
14	11	Alum	3	N/A	48- 77338A33	Black Max(3)

Not all parts listed are available for the European, C.I.S., Africa and Middle East Markets.
 For more information, please contact your local Mercury, Mariner, MerCruiser or Quicksilver Office.

MERCURY PROPELLER APPLICATION CHARTS

Diameter	Pitch	Material	Blades	LH Rotation	RH Rotation	Model
14	10	Alum	3	N/A	48-854342A33	Black Max(3)
14	9	Alum	3	N/A	48-854340A33	Black Max(3)
12.8	19	Alum	4	N/A	48-8M8026600	Spitfire
12.8	17	Alum	4	N/A	48-8M8026590	Spitfire
12.8	15	Alum	4	N/A	48-8M8026580	Spitfire
13.8	13	Alum	4	N/A	48-8M8026570	Spitfire Pontoon(2)
13.8	11	Alum	4	N/A	48-8M8026560	Spitfire Pontoon(2)
13.8	10	Alum	4	N/A	48-8M8026555	Spitfire Pontoon(2)
12.7	21	SS	4	N/A	48-8M0055551	Spitfire X7(1)
12.7	19	SS	4	N/A	48-8M0055550	Spitfire X7(1)
13.0	17	SS	4	N/A	48-8M0055549	Spitfire X7(1)
13.5	15	SS	4	N/A	48-8M0055548	Spitfire X7(1)
14.0	13	SS	4	N/A	48-8M0055547	Spitfire X7(1)
13	18	SS	3	N/A	48- 16988A46	Vengeance
13 1/8	16	SS	3	N/A	48- 16986A46	Vengeance
13 1/4	15	SS	3	N/A	48-854354A46	Vengeance
13 3/8	14	SS	3	N/A	48- 17314A46	Vengeance
14	12	SS	3	N/A	48- 17312A46	Vengeance
14	10	SS	3	N/A	48- 17310A46	Vengeance
13 3/4	28	SS	4	N/A	48-825948A47	Trophy Plus(1)
13 3/4	27	SS	4	N/A	48-8M8026830	Trophy Plus(1)
13 3/4	26	SS	4	N/A	48-825944A47	Trophy Plus(1)
13 3/4	25	SS	4	N/A	48-825942A47	Trophy Plus(1)
13 3/4	24	SS	4	N/A	48-825940A48	Trophy Plus(1)
13 3/4	23	SS	4	N/A	48-825938A47	Trophy Plus(1)
13 3/4	21	SS	4	N/A	48-825934A47	Trophy Plus(1)
13 3/4	19	SS	4	N/A	48-825932A46	Trophy Plus(1)
13 3/4	17	SS	4	N/A	48-825930A46	Trophy Plus(1)

(1) Performance Vent System

(2) For Superior Performance and Holding on Pontoon Boats.

(3) For 40-60hp only (Max 60 HP). Rubber hub, painted silver.

Non-Mercury Outboard/Stern Drive, 4-3/4 In. Gearcase

Non-Mercury Outboards & Stern Drives (4-3/4 In. Gearcase)

Evinrude/Johnson/OMC 1991 and newer - use hub kit 835265Q02

Evinrude/Johnson/OMC 1990 and older - use hub kit 835267Q1

Honda 135-225HP - use hub kit 835278Q1

Suzuki 150-300HP - use hub kit 835281Q1

Yamaha 150-300HP - use hub kit 835274Q1

Yamaha 200-250HP SHO - use hub kit 8M0075402

Diameter	Pitch	Material	Blades	LH Rotation	RH Rotation	Model
14	12	Alum	4	N/A	48-8M0084491	SpitFire
14	14	Alum	4	N/A	48-8M0084493	SpitFire
14	17	Alum	4	N/A	48-8M0084494	SpitFire
14	19	Alum	4	N/A	48-8M0084495	SpitFire
14	21	Alum	4	N/A	48-8M0084496	SpitFire
14	23	Alum	4	N/A	48-8M0084497	SpitFire
14	23	Alum	3	N/A	48-832834A45	Black Max
14.25	21	Alum	3	N/A	48-832832A45	Black Max
14.5	19	Alum	3	N/A	48-832830A45	Black Max
15.5	18	Alum	3	N/A	48- 11324A45	Black Max
15	17	Alum	3	N/A	48-832828A45	Black Max
16	16	Alum	3	N/A	48- 16440A45	Black Max
16	16	Alum	3	N/A	48- 16440CP1	Black Max XC

MERCURY PROPELLER APPLICATION CHARTS

Diameter	Pitch	Material	Blades	LH Rotation	RH Rotation	Model
15.5	15	Alum	3	N/A	48- 78116A45	Black Max
15.5	15	Alum	3	N/A	48- 78116CP1	Black Max XC
16	14	Alum	3	N/A	48- 16438A45	Black Max
16	14	Alum	3	N/A	48- 16438CP1	Black Max XC
16	13	Alum	3	N/A	48- 78114A45	Black Max
16	13	Alum	3	N/A	48- 78114CP1	Black Max XC
16	12	Alum	3	N/A	48- 16436A45	Black Max
16	12	Alum	3	N/A	48- 16436CP1	Black Max XC
16	11	Alum	3	48- 78117A40	48- 78112A45	Black Max
14	20	Alum	4	48-834855A45	48-834854A45	Alpha 4
14.5	18	Alum	4	48-834853A45	48-834852A45	Alpha 4
15	16	Alum	4	48-834851A45	48-834850A45	Alpha 4
13.5	23	SS	3	48- 16321A46	48- 16320A46	Vengeance
13.75	21	SS	3		48- 16318A46	Vengeance
14	19	SS	3	48- 16317A46	48- 16316A46	Vengeance
14.5	17	SS	3	48- 16315A46	48- 16314A46	Vengeance
14.5	15	SS	3	N/A	48- 16312A46	Vengeance
13.5	22	SS	3	N/A	48-899202A46	Eneria
13.6	21	SS	3	48-899003A46	48-899002A46	Eneria
13.8	20	SS	3	N/A	48-899000A46	Eneria
14.0	19	SS	3	48-898999A46	48-898998A46	Eneria
14.2	18	SS	3	N/A	48-898996A46	Eneria
14.5	17	SS	3	48-898995A46	48-898994A46	Eneria
14.7	16	SS	3	N/A	48-898992A46	Eneria
15	15	SS	3	48-898991A46	48-898990A46	Eneria
15.3	14	SS	3	48-8M0079504	48-898988A46	Eneria
15.6	13	SS	3	48-8M0070076	48-8M0070074	Eneria
16.0	11	SS	3	48-8M0070077	48-8M0070079	Eneria
16	17	SS	3	48-8M0040399	48-8M0040398	Eneria ECO
16	19	SS	3	48-8M0040401	48-8M0040400	Eneria ECO
16	21	SS	3	48-8M0040403	48-8M0040402	Eneria ECO
16	23	SS	3	48-8M0040405	48-8M0040404	Eneria ECO
14.375	27	SS	3	48- 18281A46	48- 18280A46	Mirage Plus
14.5	25	SS	3	48- 13707A46	48- 13706A46	Mirage Plus
14.625	23	SS	3	48- 13705A46	48- 13704A46	Mirage Plus
14.75	21	SS	3	48- 13703A46	48- 13702A46	Mirage Plus
15.25	19	SS	3	48- 13701A46	48- 13700A46	Mirage Plus
15.375	18	SS	3	48-889619A46	48-889620A46	Mirage Plus
15.5	17	SS	3	48- 90159A46	48- 18278A46	Mirage Plus
15.75	15	SS	3	48- 19841A46	48- 19838A46	Mirage Plus
16	13	SS	3	N/A	48-826072A46	Mirage Plus
14	24	SS	3	N/A	48-8M8023120	Fury
14	25	SS	3	N/A	48-8M8023140	Fury
14	26	SS	3	N/A	48-8M8023160	Fury
14	27	SS	3	N/A	48-8M8023180	Fury
14.5	24	SS	4	N/A	48-8M0114408	Fury 4
14.5	25	SS	4	N/A	48-8M0114409	Fury 4
14.5	26	SS	4	N/A	48-8M0114410	Fury 4
14.625	29	SS	3	N/A	48-825870A47	Tempest Plus
14.625	27	SS	3	N/A	48-825868A47	Tempest Plus
14.625	26	SS	3	N/A	48-825874A47	Tempest Plus
14.625	25	SS	3	N/A	48-825866A47	Tempest Plus
14.625	24	SS	3	N/A	48-825872A47	Tempest Plus
14.625	23	SS	3	48-825865A47	48-825864A47	Tempest Plus

Not all parts listed are available for the European, C.I.S., Africa and Middle East Markets.
 For more information, please contact your local Mercury, Mariner, MerCruiser or Quicksilver Office.

MERCURY PROPELLER APPLICATION CHARTS

Diameter	Pitch	Material	Blades	LH Rotation	RH Rotation	Model
14.625	22	SS	3	N/A	48-8M8026820	Tempest Plus
14.625	21	SS	3	48-825863A47	48-825862A47	Tempest Plus
14.625	19	SS	3	48-825861A47	48-825860A47	Tempest Plus
14.625	17	SS	3	N/A	48-8M8026790	Tempest Plus
13.75	28	SS	4	N/A	48-825948A47	Trophy Plus (SM)
13.75	27	SS	4	N/A	48-8M8026830	Trophy Plus (SM)
13.75	26	SS	4	N/A	48-825944A47	Trophy Plus (SM)
13.75	25	SS	4	N/A	48-825942A47	Trophy Plus (SM)
13.75	24	SS	4	N/A	48-825940A48	Trophy Plus (SM)
13.75	23	SS	4	N/A	48-825938A47	Trophy Plus (SM)
13.75	21	SS	4	N/A	48-825934A47	Trophy Plus (SM)
13.75	19	SS	4	N/A	48-825932A46	Trophy Plus (SM)
13.75	17	SS	4	N/A	48-825930A46	Trophy Plus (SM)
13.25	25	SS	5	N/A	48-816374A46	HighFive
13.25	23	SS	5	N/A	48-815762A46	HighFive
13.25	21	SS	5	N/A	48-815760A46	HighFive
13.25	19	SS	5	N/A	48-815758A46	HighFive
13.5	17	SS	5	N/A	48-821154A46	HighFive
14	23	SS	4	48-825907A48		VenSura
14	21	SS	4	48-825903A48	48-825902A48	VenSura
14	19	SS	4	48-825901A48	48-825900A48	VenSura
14.5	17	SS	4	48-825899A48	48-825898A48	VenSura
14.625	25	SS	4	48-857033A46	48-857032A46	Revolution 4
14.625	23	SS	4	48-857031A46	48-857030A46	Revolution 4
14.625	21	SS	4	48-857029A46	48-857028A46	Revolution 4
14.625	20	SS	4	48-8M0070051	48-8M0070052	Revolution 4
14.625	19	SS	4	48-857027A46	48-857026A46	Revolution 4
14.625	17	SS	4	48-857025A46	48-857024A46	Revolution 4
14.625	15	SS	4	48-8M0064449	48-857022A46	Revolution 4
15.25	36	SS	4	48-832123A55	48-832124A55	Bravo I
15.25	34	SS	4	48-832121A55	48-832122A55	Bravo I
15.25	32	SS	4	48-831919A55	48-831920A55	Bravo I
15.25	30	SS	4	48-831917A55	48-831918A55	Bravo I
15.25	28	SS	4	48-831915A55	48-831916A55	Bravo I
15.25	26	SS	4	48-831913A45	48-831914A45	Bravo I
15.25	24	SS	4	48-831911A45	48-831912A45	Bravo I
15.25	22	SS	4	48-831909A45	48-831910A45	Bravo I

MERCURY PROPELLER TYPE

Propellers sorted by Pitch, then Diameter, then by Rotation (Right-hand, Left-hand)

MERCURY PROPELLER SELECTOR

Mercury makes a propeller to fit most any type of boating application. Another industry first, Mercury Propellers has developed a Prop Selector to assist consumers with narrowing down the propeller selection process. You can find the Propeller Selector on our website, www.mercurymarine.com, under the Mercury Propeller-Technical Information section.

MERCURY OUTBOARD PROPELLER SELECTOR CHART

Mercury Propeller selector by family for Outboards

Inflatable 16ft and Under

Model/Horsepower	Aluminum Propellers	Stainless Steel Propellers
9.9-15 HP	Black Max	
20-25 HP	Black Max	Vengeance
25-30 4-stroke	Black Max, Spitfire	Vengeance
40-60 HP 4-stroke	Black Max, Spitfire	Vengeance, Trophy Sport

Aluminum

(14'-21') (4.3-6.4m)

Model/Horsepower	Aluminum Propellers	Stainless Steel Propellers
9.9-15 HP	Black Max	
20-25 HP	Black Max	Vengeance
25-30 HP 4-stroke	Black Max, Spitfire	Vengeance
40-60 HP (incl. 4-stroke)	Black Max, Spitfire	Vengeance, Trophy Sport
75-115 HP	Black Max, Spitfire	Vengeance, Laser II, Trophy Plus
135-300 HP	Black Max, Spitfire, Alpha 4	High Five, Tempest, Fury, Enertia

Fiberglass

to 14' (4.3m)

Model/Horsepower	Aluminum Propellers	Stainless Steel Propellers
9.9-15 HP	Black Max	
20-25 HP	Black Max	Vengeance
25-30 HP 4-stroke	Black Max, Spitfire	Vengeance

Fiberglass Runabout and Inflatable RIB

14'-17' (4.3-5.2m)(closed deck or bowrider, same hull...)

Model/Horsepower	Aluminum Propellers	Stainless Steel Propellers
30-60 HP (incl. 4-stroke)	Black Max, Spitfire	Vengeance, Trophy Sport
75-125 HP	Black Max, Spitfire	Vengeance, Laser II, Trophy Plus
135-150 HP	Black Max, Spitfire, Alpha 4	Vengeance, High Five, Enertia, Vensura

Fiberglass Fish-Type

14'-17' (4.3-5.2m) (fish & ski, side console, center console)

Model/Horsepower	Aluminum Propellers	Stainless Steel Propellers
30-60 HP (incl. 4-stroke)	Black Max, Spitfire	Vengeance, Trophy Sport
75-115 HP	Black Max, Spitfire	Vengeance, Laser II, Trophy Plus
135-225 HP	Black Max, Spitfire, Alpha 4	High Five, Vensura, Enertia, Tempest, Fury

Fiberglass Bass

14'-17' (4.3-5.2m)

Model/Horsepower	Aluminum Propellers	Stainless Steel Propellers
30-60 HP (incl. 4-stroke)	Black Max, Spitfire	Vengeance, Trophy Sport
75-115HP	Black Max, Spitfire	Vengeance, Laser II, Trophy Plus
135-225 HP	Black Max, Spitfire	Trophy Plus, Tempest Plus, HiFive, Fury

Fiberglass Runabout and Inflatable RIB

17'-21' (5.2-6.4m) (closed deck or bowrider, same hull . . .)

Model/Horsepower	Aluminum Propellers	Stainless Steel Propellers
60 4-stroke BigFoot	Black Max, Spitfire	Vengeance
75-125 HP	Black Max, Spitfire	Vengeance, Laser II
135-300 HP	Black Max, Spitfire, Alpha 4	Vengeance, High Five, Vensura, Enertia

Fiberglass Fish-Type

17'-21' (5.2-6.4m) (fish & ski, side console, center console, cuddy)

Model/Horsepower	Aluminum Propellers	Stainless Steel Propellers
75-125 HP	Black Max, Spitfire	Vengeance, Laser II, Trophy Plus
135-300 HP	Black Max, Spitfire, Alpha 4	Enertia, Laser, Vensura, Tempest Plus, HiFive

Fiberglass Bass

17'-21' (5.2-6.4m)

Model/Horsepower	Aluminum Propellers	Stainless Steel Propellers
75-125 HP	Black Max, Spitfire	Vengeance, Laser II, Trophy Plus
135-225 HP	Spitfire	Trophy Plus, Tempest Plus, HiFive, Fury
250+ HP		Fury, Tempest Plus, Trophy Plus, Bravo I XS, Pro ET

Fiberglass Fishing

21' + (6.4m+) (side console, center console, cuddy)

Model/Horsepower	Aluminum Propellers	Stainless Steel Propellers
135-300 HP		Enertia, Enertia ECO, Rev 4, Vensura, Tempest Plus, Mirage Plus

Aluminum Pontoon

16'-28' (4.9-8.5m)

Model/Horsepower	Aluminum Propellers	Stainless Steel Propellers
15-30	Black Max	Vengeance
40-60 HP (incl. 4-stroke)	Black Max, Spitfire	Vengeance, Trophy Sport
40-60 HP 4-stroke BigFoot	Black Max, Spitfire Pontoon	Vengeance
75-115 HP	Black Max, Spitfire Pontoon	Vengeance
135-300 HP	Black Max	Enertia, Vengeance, Rev 4, Mirage Plus

Not all parts listed are available for the European, C.I.S., Africa and Middle East Markets.
For more information, please contact your local Mercury, Mariner, MerCruiser or Quicksilver Office.

MERCURY PROPELLER TYPE

Fiberglass Deckboat

16'-24' (4.9-7.3m)

Model/Horsepower	Aluminum Propellers	Stainless Steel Propellers
40-60 4-stroke BigFoot	Black Max, Spitfire	Vengeance
75-115 HP	Black Max, Spitfire	Vengeance, Laser II, Trophy Plus
135-300HP	Black Max, Spitfire, Alpha 4	Vengeance, High Five, Vensura, Enertia

MERCURY STERNDRIVE PROPELLER SELECTOR CHART

Mercury Propeller selector by family for Sterndrives

Fiberglass Runabout

14'-17' (4.3-5.2m)(closed deck or bowrider, same hull...)

Model/Horsepower	Aluminum Propellers	Stainless Steel Propellers
3.0L	Black Max, Alpha 4	Vengeance, High Five
4.3L	Black Max, Alpha 4	Vengeance, Laser II, High Five

Fiberglass Runabout

17'-21' (5.2-6.4m) (closed deck or bowrider, same hull . . .)

Model/Horsepower	Aluminum Propellers	Stainless Steel Propellers
3.0L	Black Max, Alpha 4	Vengeance, Vensura
4.3L	Black Max, Alpha 4	Vengeance, Laser II, High Five
5.0L	Black Max, Alpha 4	Vengeance, Laser II, High Five
5.7L	Black Max, Alpha 4	Vengeance, Laser II, High Five

Fiberglass Runabout/Sport Boat

21' + (6.4m+) (side console, center console, cuddy)

Model/Horsepower	Aluminum Propellers	Stainless Steel Propellers
5.7L	Black Max, Alpha 4	Vengeance, Mirage Plus, Revolution 4
350 Mag		Vengeance, Mirage Plus, Bravo 1, Revolution 4
MX 6.2L MPI		Vengeance, Mirage Plus, Bravo 1, Revolution 4
8.2L Mag		Vengeance, Mirage Plus, Bravo 1, Revolution 4
8.2L Mag HO		Vengeance, Mirage Plus, Bravo 1, Revolution 4

Fiberglass Cruiser

21' + (6.4m+)

Model/Horsepower	Aluminum Propellers	Stainless Steel Propellers
4.3L	Black Max, Alpha 4	Vengeance, High Five
5.0L	Black Max, Alpha 4	Vengeance, High Five
5.7L	Black Max, Alpha 4	Enertia, Vengeance, Mirage Plus, Rev 4
350 Mag		Enertia, Vengeance, Mirage Plus, Rev 4
MX 6.2L MPI		Enertia, Vengeance, Mirage Plus, Rev 4
8.2L Mag		Enertia, Vengeance, Mirage Plus, Rev 4
8.2L Mag HO		Enertia, Vengeance, Mirage Plus, Rev 4

Fiberglass Deckboat

16'-24' (4.9-7.3m)

Model/Horsepower	Aluminum Propellers	Stainless Steel Propellers
3.0L	Black Max, Alpha 4	Vengeance, High Five
4.3L	Black Max, Alpha 4	Vengeance, High Five
5.0L	Black Max, Alpha 4	Vengeance, High Five
5.7L	Black Max, Alpha 4	Vengeance, Mirage Plus, High Five, Revolution 4
350 Mag		Vengeance, Mirage Plus, Revolution 4
MX 6.2L MPI		Vengeance, Mirage Plus, Revolution 4
8.2L Mag		Vengeance, Mirage Plus, Revolution 4
8.2L Mag HO		Vengeance, Mirage Plus, Revolution 4

CLEAR MACHETE

CLEAR MACHETE PROPELLER



48-18428A 5

9 1/4 X 3 RH Plastic 2 BL

CLEAR MACHETE PROPELLER



48-MAF12406T

10 X 3 1/2 RH Plastic 2 BL

CLEAR MACHETE PROPELLER



48-813730A 3

11 X 5 RH Plastic 2 BL

BLACK MAX

For good overall performance and value, the Black Max is your prop. The Black Max aluminum propellers are standard equipment on most boats with Mercury/Mariner/MerCruiser power. Recommended for use on boats with up to 250 Hp and with a top speed of less than 50MPH. Pontoon style props available - see Black Max XC.

For all and Alpha and Bravo One sterndrives
High quality die-cast 3 or 4 blade aluminum
Attractive and durable high-gloss Phantom Black finish
Easy to maintain & repair.



BLACK MAX MERCURY/MARINER 2.5-3.5 HP

BLACK MAX PROPELLER



48-815083A01

7 3/8 X 6 RH Plastic 3 BL

48-815083A02

7 3/8 X 7 RH Plastic 3 BL

BLACK MAX MERCURY/MARINER 4-5 HP, 4-6 HP FS

Equipped with Flo-Torq I rubber hub

BLACK MAX PROPELLER



48-812949A02

7.8 X 7 RH Alum 3 BL

48-812950A02

7.8 in. dia. x 8 in. pitch RH Alum 3 blade

48-812951A02

8 3/8 X 6 RH Alum 3 BL High Thrust.

BLACK MAX MERCURY/MARINER 6-15 HP, 9.9-15 HP FS

9.9 HP (4-stroke) 2004 model year and earlier only.

15 HP (4-stroke) 2007 model year and earlier only.
Equipped with Flo-Torq I rubber hub

BLACK MAX PROPELLER



48-828158A12

9 X 10 1/2 RH Alum 3 BL

48-828156A12

9 X 9 RH Alum 3 BL

48-828154A12

9 X 8 RH Alum 3 BL

48-828152A12

9 1/4 X 7 RH Alum 3 BL

48-828150A12

9 3/4 X 6 1/2 RH Alum 3 BL

BLACK MAX MERCURY/MARINER 8/9.9 HP 4-STROKE

8/9.9 (4-Stroke) Model year 2005 and newer.
Standard gearcase.
Precision Rigging Eligible

BLACK MAX PROPELLER



48-897610A10

8.9 X 6.5 Pitch RH Aluminum 3 blade

48-897614A10

8.9 X 7.5 Pitch RH Aluminum 3 blade

48-897618A10

8.9 X 8.5 Pitch RH Aluminum 3 blade

MERCURY PROPELLER TYPE

BLACK DIAMOND KICKER PROPELLER



48-812954A10

8.7 x 5, RH 4 Blade

BLACK MAX MERCURY/MARINER 9.9 BF 15/20 HP (4-STROKE)

9.9 HP Bigfoot Model year 2005 and newer.
15/20 HP Model year 2008 and newer.
Precision Rigging Eligible

BLACK MAX PROPELLER



48-897748A11

9.5 x 8" pitch RH Alum 3 BL

48-897750A11

9.25 x 9" pitch RH Alum 3 BL

48-897752A11

9.25 x 10" pitch RH Alum 3 BL

48-897754A11

9.25 x 11.25 pitch RH Alum 3 BL

BLACK MAX KICKER PROPELLER



48-812950A10

- BLACK - 10 in. dia. X 7 in. pitch RH Aluminum 4 blade.

48-812948A10

- SILVER - 10 in. dia. X 7 in. pitch RH Aluminum 4 blade.

BLACK MAX MERCURY/MARINER 9.9-15 BF FS 20-25 HP

Equipped with Flo-Torq I rubber hub
9.9 Bigfoot - Model year 2004 and earlier only.
20-25HP Classic 2-Stroke

BLACK MAX PROPELLER



48-19640A40

10 3/8 X 13 RH Alum 3 BL

48-19639A40

10 3/8 X 12 RH Alum 3 BL

48-19638A40

10 3/8 X 11 RH Alum 3 BL

48-19636A10

10 3/8 X 9 1/2 RH Alum 3 BL

BLACK MAX MERCURY/MARINER 25/30 HP FS

Model year 2006 and Newer (4-Stroke)

BLACK MAX PROPELLER



48-896890A10

10" dia. X 8" Pitch RH Aluminum 3 blade

48-896892A40

9.75 X 9.5 Pitch RH Aluminum 3 blade

48-896896A40

9.5 X 11" Pitch RH Aluminum 3 blade

48-896900A40

9.25 X 12.5" Pitch RH Aluminum 3 blade

**BLACK MAX MERCURY/MARINER 25-30 BF FS,
30-40 TS/FS, 50-60 TS/FS**

25 HP BigFoot and & 30 HP 4-stroke (2005 model year and earlier) 40-60 2-Stroke and 4-Stroke. Equipped with Flo-Torq Reflex Hub system.

BLACK MAX PROPELLER



- 48- 73144A45**
10 X 17 RH Alum 3 BL
- 48- 73142A45**
10 X 16 RH Alum 3 BL
- 48- 73140A45**
10 1/8 X 15 RH Alum 3 BL
- 48- 73138A45**
10 1/4 X 14 RH Alum 3 BL
- 48-816706A45**
10 3/8 X 14 RH Alum 3 BL
- 48-816704A45**
10 1/2 X 13 RH Alum 3 BL
- 48- 73136A45**
10 3/8 X 13 RH Alum 3 BL
- 48- 73134A45**
10 5/8 X 12 RH Alum 3 BL
- 48-8M0113416**
10.6 X 12 RH ALUM 3 BL
- 48-816702A45**
10 3/4 X 12 RH Alum 3 BL
- 48- 85632A45**
10 7/8 X 11 RH Alum 3 BL
- 48- 42740A45**
12 X 10 1/2 RH Alum 3 BL
- 48-827312A45**
11 5/8 X 10 1/2 RH Alum 3 BL
- 48- 73132A45**
11 1/4 X 10 RH Alum 3 BL
- 48- 87818A45**
12 1/4 X 9 RH Alum 3 BL
- 48- 42738A45**
12 1/2 X 8 RH Alum 3 BL
- 48- 42738CP1**
12 1/2 X 8 RH Alum 3 BL Extra Cup

**BLACK MAX MERCURY/MARINER 40-60 BIGFOOT
(4.25 IN.) FOURSTROKE**

BLACK MAX PROPELLER



- 48- 77342A33**
13 3/4 X 15 RH Alum 3 BL
- 48- 77340A33**
14 X 13 RH Alum 3 BL
- 48- 77338A33**
14 X 11 RH Alum 3 BL
- 48-854342A33**
14 X 10 RH Alum 3 BL
- 48-854340A33**
14 X 9 RH Alum 3 BL

**BLACK MAX MERCURY/MARINER 40-60 HP BF FS,
75-125 HP**

BLACK MAX PROPELLER



- 48- 77350A45**
12 1/2 X 23 RH Alum 3 BL
- 48- 77348A45**
12 3/4 X 21 RH Alum 3 BL
- 48- 77346A45**
13 X 19 RH Alum 3 BL
- 48- 77344A45**
13 1/4 X 17 RH Alum 3 BL
- 48-854360A45**
13 1/4 X 16 RH Alum 3 BL
- 48- 77342A45**
13 3/4 X 15 RH Alum 3 BL
- 48-854352A45**
13 7/8 X 14 RH Alum 3 BL
- 48- 77340A45**
14 X 13 RH Alum 3 BL
- 48- 77340CP1**
14 X 13 RH Alum 3 BL - Extra Cup - Equipped with Flo-Torq III
- 48- 77338CP1**
14 x 11 RH Alum 3 BL - Extra Cup - Equipped with extra cup & Flo-Torq III
- 48- 77338A45**
14 X 11 RH Alum 3 BL

MERCURY PROPELLER TYPE

48-854342A45

14 X 10 RH Alum 3 BL

48-854342CP1

14 X 10 RH Alum 3 BL - Extra Cup - Equipped with Flo-Torq III

48-854340A45

14 X 9 RH Alum 3 BL

BLACK MAX MERCURY/MARINER 135-300, MERCUISER ALPHA/BRAVO I

BLACK MAX PROPELLER



48-832834A45

14 X 23 RH Alum 3 BL

48-832832A45

14 1/4 X 21 RH Alum 3 BL

48-832830A45

14 1/2 X 19 RH Alum 3 BL

48- 11324A45

15 1/2 X 18 RH Alum 3 BL

48-832828A45

15 X 17 RH Alum 3 BL

48- 16440A45

16 X 16 RH Alum 3 BL

48- 78116A45

15 1/4 X 15 RH Alum 3 BL

48- 78116CP1

15 1/4 X 15 RH Alum 3 BL

48- 16438A45

16 X 14 RH Alum 3 BL

48- 16438CP1

16 X 14 RH Alum 3 BL

48- 78114A45

16 X 13 RH Alum 3 BL

48- 78114CP1

16 X 13 RH Alum 3 BL

48- 16436A45

16 X 12 RH Alum 3 BL

48- 16436CP1

16 X 12 RH Alum 3 BL

48- 78112A45

16 X 11 RH Alum 3 BL

78112CP1

16 X 11 RH Alum 3 BL

48- 78117A40

16 X 11 LH Alum 3 BL

SPITFIRE

Introducing the Spitfire - the world's first performance aluminum propeller. Do you want to take your boat's performance to the next level? The Spitfire provides 16-25% faster acceleration, superior holding with no penalty in top speed vs. a comparable 3 blade aluminum propeller.

Hub Application:

For 25-30 HP 4-Stroke outboards (Flo-Torq I)

40-60 HP standard gearcase outboards (Flo-Torq Reflex)

40 Bigfoot - 300 HP (Flo-Torq II)

If engine RPM is appropriate with 3-blade prop, replace with the same pitch Spitfire propeller.

RH only

MERCURY SPITFIRE

SPITFIRE 25-30 HP

25-30 HP 4-Stroke outboards 2006 and newer Flo-Torq I Rubber Hub.

SPITFIRE PROPELLER



48-8M8026650

9.3 X 9.5P RH AI 4 BL

48-8M8026655

9.3 X 11 RH AL 4 BL

SPITFIRE 40-60 HP

25 HP BigFoot, 30 HP 4-Stroke (2005 and earlier) 40-60 HP 2-stroke and 4-Stroke outboards.

Equipped with Flo-Torq Reflex Hub system to eliminate clutch rattle.

SPITFIRE PROPELLER



48-8M8026625

10.6 X 12 RH AL 4 BL

48-8M8026630

10.3 X 13 RH AL 4 BL

48-8M8026635

10.1 X 14 RH AL 4 BL

48-8M8026640

10.1 X 15 RH AL 4 BL

SPITFIRE 40 BIGFOOT - 125 HP

For 40-60 HP Bigfoot 4-strokes, 75-125 HP 2 and 4-Stroke outboards.

10-13 Pitch propellers are designed for to provide superior holding and lift for pontoon boats.

Equipped with Flo-Torq II hub system.

SPITFIRE PONTOON PROPELLER



48-8M8026555

13.8 X 10 RH AL 4 BL

48-8M8026560

13.8 X 11 RH AL 4 BL

48-8M8026570

13.8 X 13 RH AL 4 BL

SPITFIRE PROPELLER



48-8M8026580

13.4 X 15 RH AL 4 BL

48-8M8026590

13.0 X 17 RH AL 4 BL

48-8M8026600

12.5 X 19 RH AL 4 BL

SPITFIRE 90 CT-300 HP, MERCURISER ALPHA/ BRAVO I

The SpitFire is now available in 90 CT - 300 HP outboards and Alpha/ Bravo I sterndrives, making it the world's first aluminum performance propeller for these applications. The new 4-blade SpitFire provides 16%+ better holeshot times with no loss in top end speed vs. comparable pitched 3-blade aluminum propellers+ The high performance blade design is not recommended for Alpha One drives with a 1.47 ratio For 90+ HP CT 4-Stroke outboards and Alpha and Bravo I sterndrives

Equipped with Flo-Torq II hub system

SPITFIRE CT PROPELLER



48-8M0084491

14 X 12 RH AL 4 BL

48-8M0084493

14 X 14 RH AL 4 BL

SPITFIRE PROPELLER

48-8M0084494

14 X 17 RH AL 4 BL

48-8M0084495

14 X 19 RH AL 4 BL

48-8M0084496

14 X 21 RH AL 4 BL

48-8M0084497

14 X 23 RH AL 4 BL

ALPHA 4

Four-blade performance at an aluminum price. The Alpha 4 is an outstanding propeller for runabouts as well as daycruisers. Bolt this prop on and your boat should get on plane quicker and stay on plane at a lower speed that with a comparable 3-blade propeller. Great watersports prop! For use with 135+ HP Outboard, Alpha & Bravo I Sterndrives.

For 135+ HP outboards and Alpha and Bravo One sterndrives
 4 blade die-cast aluminum
 Durable high-gloss phantom black finish
 Better acceleration and handling than 3 blade
 Left-hand and right-hand rotation
 16" - 20" pitch
 Equipped with Flo-Torq II 835257K 1



MERCURY PROPELLER TYPE

ALPHA 4 PROPELLER



48-834854A45

14 X 20 RH Alum 4 BL

48-834855A45

14 X 20 LH Alum 4 BL

48-834852A45

14 1/2 X 18 RH Alum 4 BL

48-834853A45

14 1/2 X 18 LH Alum 4 BL

48-834850A45

15 X 16 RH Alum 4 BL

48-834851A45

15 X 16 LH Alum 4 BL

ENERTIA

Enertia, a revolutionary product that will measurably improve acceleration and top speed on many deep vee boats powered by high-horsepower outboards. Enertia has also been proven to increase the overall performance of runabouts and pontoons.

The Enertia is the first propeller to utilize the added strength and durability of the new X7 alloy. This patented new alloy allowed Mercury's Propeller Engineers to develop a propeller design that far surpasses the limits of conventional stainless steel. The X7 alloy is 30% stronger and 4 times more durable than conventional stainless steel.

Typical benefits of this new design include:

- Better Acceleration and top end speed.
- Thin blades and higher rake angles for increased efficiency.
- Stays hooked up; fewer blow outs while cornering
- Keeps boats on plane at slower speeds

The 11-15P Enertia is the perfect match for 90/115 hp CT and 150+ hp pontoon and tritoon applications

Enertia is available in one inch pitch increments to dial in the ultimate performance of today's high horsepower outboards.

Equipped with Flo-Torq II Hub Kit 835257K 1

Equipped with PVS - Performance Vent System solid fittings.



ENERTIA PROPELLER



48-899202A46

13.5 x 22 RH SS 3 BL

48-899002A46

13.8 x 21 RH SS 3 BL

48-899003A46

13.8 x 21 LH SS 3 BL

48-899000A46

13.75 x 20 RH SS 3 BL

48-898998A46

14 x 19 RH SS 3 BL

48-898999A46

14 x 19 LH SS 3 BL

48-898996A46

14.2 x 18 RH SS 3 BL

48-898994A46

14.5 x 17 RH SS 3 BL

48-898995A46

14.5 x 17 LH SS 3 BL

48-898992A46

14.7 x 16 RH SS 3 BL

48-898990A46

15 x 15 RH SS 3 BL

48-898991A46

15 x 15 LH SS 3 BL

48-898988A46

15.3 x 14 RH SS 3 BL

48-8M0079504

15.3 x 14 LH SS 3 BL

48-8M0070074

15.6 x 13 RH SS 3 BL

48-8M0070076

15.6 x 13 LH SS 3 BL

48-8M0070079

16.0 x 11 RH SS 3 BL

48-8M0070077

16.0 x 11 LH SS 3 BL

48-8M0095885

16 X 11 RH SS 3 BL W/ FLO TORQ 4

48-8M0095886

15.6 x 13 RH SS 3 BL W/ FLO TORQ 4

48-8M0095887

15.3 x 14 RH SS 3 BL W/ FLO TORQ 4

48-8M0095888

15 x 15 RH SS 3 BL W/ FLO TORQ 4

48-8M0095889

14.7 x 16 RH SS 3 BL W/ FLO TORQ 4

48-8M0095890

14.5 x 17 RH SS 3 BL W/ FLO TORQ 4

SPITFIRE X7 40 CT - 115 HP STANDARD

SpitFire X7, a new stainless steel propeller designed to increase speed and acceleration on all boat types with mid-range outboards. The SpitFire X7 is the first propeller for 40 hp CT - 115 hp outboards manufactured with Mercury's proprietary X7 Stainless Steel Alloy, providing additional strength and durability.

Like the aluminum SpitFire, the stainless steel SpitFire X7's small diameter generates unmatched acceleration while the aggressive blade design and cup create exceptional speed and holding.

For 40-60 HP CT 4-Stroke and 75-115 HP standard 2 and 4-Stroke outboards (Flo-Torq II)

If RPM is appropriate with the current 3-blade prop, replace with the same pitch.

13" - 21" pitch RH only

Equipped with Flo-Torq II hub system.

The 13P will be released for sale in 2016

SPITFIRE X7 PROPELLER



48-8M0055547

14 X 13 RH X7 4 BL - Coming in 2016

48-8M0055548

13.5 X 15 RH X7 4 BL

48-8M0055549

13 X 17 RH X7 4 BL

48-8M0055550

12.7 X 19 RH X7 4 BL

48-8M0055551

12.7 X 21 RH X7 4 BL

VENGEANCE

The Vengeance three-blade stainless steel propeller is an excellent choice for the boater who wants to upgrade from an aluminum prop. The Mercury Vengeance is a fine propeller for outstanding durability and good overall performance on most outboard and sterndrive powered boats.

For all outboards and Alpha and Bravo One sterndrives
 Better acceleration and handling than 3 blade aluminum
 Over 5 times more durable than an aluminum prop
 Proven blade design
 L/H and R/H 9" - 23" pitch
 40-60 HP are equipped with Flo-Torq Reflex Hub System
 40HP BigFoot and up are equipped with Flo-Torq II Hub kit 835257K 1



VENGEANCE MERCURY/MARINER 9.9-15 BF FS, 20-25 HP

9.9 Bigfoot - Model year 2004 and earlier only.
 20-25HP Classic 2-Stroke

VENGEANCE PROPELLER



48-19644A 5

10 3/8 X 13 RH SS 3 BL

VENGEANCE MERCURY/MARINER 25/30 HP 4-STROKE

VENGEANCE PROPELLER

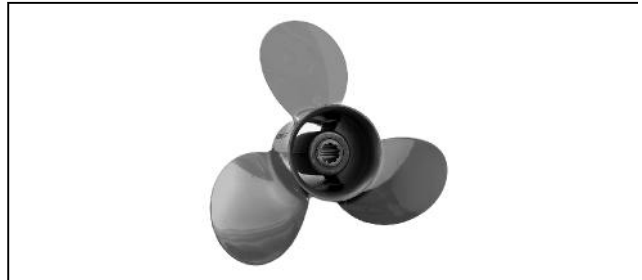

48-899818A05

9.8" dia. X 9.5" Pitch RH Stainless Steel 3 blade

48-899820A05

9.5" dia. X 11" Pitch RH Stainless Steel 3 blade

VENGEANCE MERCURY/MARINER 25-30 BF FS, 30-40 TS/FS, 50-60 TS/FS

Equipped with Flo-Torq Reflex hub
 25 HP Bigfoot - Model year 2005 and earlier only.
 30-60 HP 2-Stroke and 4-Stroke

VENGEANCE PROPELLER



48-855862A46

10 1/4 X 15 RH SS 3 BL

48-855860A46

10 3/8 X 14 RH SS 3 BL

MERCURY PROPELLER TYPE

48-855858A46

10 1/2 X 13 RH SS 3 BL

48-855856A46

11 X 12 RH SS 3 BL

48-823478A46

11 5/8 X 11 RH SS 3 BL

VENGEANCE MERCURY/MARINER 40-60 BF, 75-125 TS/FS

Equipped with Flo-Torq II 835257K1

VENGEANCE PROPELLER



48-16988A46

13 X 18 RH SS 3 BL

48-16986A46

13 1/8 X 16 RH SS 3 BL

48-854354A46

13 1/4 X 15 RH SS 3 BL

48-17314A46

13 3/8 X 14 RH SS 3 BL

48-17312A46

14 X 12 RH SS 3 BL

VENGEANCE PROPELLER



48-8M0113150

14 X 12 RH ALUM 3BL

VENGEANCE PROPELLER



48-17310A46

14 X 10 RH SS 3 BL

VENGEANCE MERCURY/MARINER 135-300, MERCUISER ALPHA & BRAVO I

Equipped with Flo-Torq II 835257K1

VENGEANCE PROPELLER



48-16318A46

13 3/4 X 21 RH SS 3 BL

48-16316A46

14 X 19 RH SS 3 BL

48-16317A46

14 X 19 LH SS 3 BL

48-16314A46

14 1/2 X 17 RH SS 3 BL

48-16315A46

14 1/2 X 17 LH SS 3 BL

48-16312A46

14 1/2 X 15 RH SS 3 BL

FURY

Fury, a revolutionary product that will measurably improve acceleration and top speed on many bass boats powered by 200+ horsepower outboards.

The Fury is Mercury's first bass boat propeller to utilize the added strength and durability of the new X7 alloy. This revolutionary new alloy allowed Mercury's Propeller Engineers to develop a propeller design that far surpasses the limits of conventional stainless steel. The X7 alloy is 30% stronger and 4 times more durable than conventional stainless steel.

Fury is available in 24, 25, 26 and 27 pitch to dial in the ultimate performance of today's high horsepower bass boats. Drop 1 inch of pitch if running with extreme weight added to the boat that results in a reduction of RPM/Speed.

Equipped with Flo-Torq II Hub Kit 835257K 6
PVS Enabled - Comes standard with plugs removed for best performance



FURY PROPELLER



48-8M8023120

14 x 24 Pitch RH SS 3 BL

48-8M8023140

14 x 25 Pitch RH SS 3 BL

48-8M8023160

14 x 26 Pitch RH SS 3 BL

48-8M8023180

14 x 27 Pitch RH SS 3 BL

FURY 4

The wait is over, the Fury 4 is here. The Fury 4 is a new propeller designed to be the quickest accelerating and fastest running propeller on heavily weighted bass boats for both the tournament angler as well as the every day fisherman using 200+ horsepower outboards.

In addition to utilizing the added strength and durability of the Mercury's proprietary X7 alloy, the Fury 4 contains 8 PVS holes (2 per blade) to allow optimal holeshot customization.

Fury 4 is available in 24, 25, and 26 pitch to dial in the ultimate performance of today's high horsepower bass boats. The same pitch is recommended if the current Tempest Plus or Fury allows the boat to operate in the desired RPM range.

Equipped with Flo-Torq II Hub Kit 835257K 6
Available in 2016



FURY 4 PROPELLER



48-8M0114408

14.5 x 24 Pitch RH SS 4 BL

48-8M0114409

14.5 x 25 Pitch RH SS 4 BL

48-8M0114410

14.5 x 26 Pitch RH SS 4 BL

TEMPEST PLUS

Are you ready to move up to the big leagues? If you're serious about speed, take a look at the Tempest Plus. Designed for large heavy bass boats, walleye boats and sport boats with big V-6 outboard power, the Tempest Plus 3-blade stainless steel propeller can take you to the next level fast. 835257K6 hub kit included. Select Optimax Pro XS engines with 1 1/4 shafts require hub kit 840389K06.

For V-6 outboards

Large (14 5/8") diameter for high motor height installations

Great for outboard powered bass, walleye, and bay boats

Aggressive blade geometry for amazing lift

Equipped with PVS Performance Vent System

17" - 29" pitch



TEMPEST PLUS PROPELLER



48-825868A47

14.625 X 27 RH SS 3 BL

48-825874A47

14 5/8 X 26 RH SS 3 BL

48-825866A47

14.625 X 25 RH SS 3 BL

48-825872A47

14 5/8 X 24 RH SS 3 BL

48-825865A47

14.625 x 23 in. LH SS 3 BL

48-825864A47

14.625 X 23 RH SS 3 BL

48-8M8026820

14.625 X 22 RH SS 3 BL

48-825862A47

14.625 X 21 RH SS 3 BL

48-825860A47

14 5/8 X 19 RH SS 3 BL

48-8M8026790

14.625 X 17 RH SS 3 BL

MERCURY PROPELLER TYPE

TROPHY PLUS

Want to get your fishing boat on plane fast? Check out the Trophy Plus. The Trophy Plus is legendary for its amazing hole shots and eye-watering acceleration. Its four stainless steel blades stay hooked up better in tight turns, making for incredible boat handling. For use with mid-range and V-6 Outboards up to 225 HP. 835257K6 hub kit included.

17 and 19 Pitch designed for 75-115 HP outboards. Higher pitch propellers designed for 135 HP -225 HP outboards

Quicker hole shots, great speed, particularly at high engine heights

Dramatically improves handling and reduces steering loads

Equipped with PVS - Performance Vent System

If engine RPM's are good with 3-blade prop, replace with the same pitch Trophy Plus

Small tube hub allows for added exhaust venting over the hub for improved hole shot

If venting is excessive, a seal ring 878421 allows the exhaust to pass through the inner hub.



TROPHY PLUS PROPELLER



48-8M8026830

13 3/4 X 27 RH SS 4 BL

48-825944A47

13 3/4 X 26 RH SS 4 BL

48-825942A47

13 3/4 X 25 RH SS 4 BL

48-825940A48

13 3/4 X 24 RH SS 4 BL

48-825938A47

13 3/4 X 23 RH SS 4 BL

48-825934A47

13 3/4 X 21 RH SS 4 BL

48-825932A46

13 3/4 X 19 RH SS 4 BL

48-825930A46

13 3/4 X 17 RH SS 4 BL

LASER II

The Laser II is Mercury's Performance 3 blade propeller for freshwater fishing boats with 75-125 HP outboards. The Laser II features thin, high-rake stainless steel blades for outstanding bow lift.

NOTE: Laser II Propellers for 135 HP and up outboards and sterndrives have been discontinued. Mercury Marine recommends replacing these propellers with a Tempest Plus propeller of the equivalent pitch.

For outboards 75-125 HP
High-rake design for lots of lift
Thin blades to reduce drag
Equipped with PVS - Performance Vent System medium fittings
Right-hand rotation
Equipped with Flo-Torq II Hub kit 835257K 1



LASER II MERCURY/MARINER 40-60 BF, 75-125

Equipped with Flo-Torq II 835257K1.

LASER II PROPELLER



48-16992A46

13 1/2 X 22 RH SS 3 BL

48-899006A46

13.25 X 21 RH SS 3 BL

48-16990A46

13.25 X 20 RH SS 3 BL

48-899004A46

13 1/4 X 19 RH SS 3 BL

TROPHY SPORT

Do you have a 30-60 HP powered fishing boat? How'd you like to have the great hole shots and speed too? The Trophy Sport 4-blade stainless steel propeller brings out the best in flats, walleye and bass boats, and inflatables.

For 30-60 hp outboards

Fast planning, great speed

Improves handling and reduces steering loads

If engine RPM's are appropriate with 3-blade prop, replace with the same pitch Trophy Sport.

Equipped with Flo-Torq Reflex Hub system to eliminate clutch rattle.

12" - 15" pitch



TROPHY SPORT PROPELLER



48-878616A46

10 5/8 X 14 RH SS 4 BL

48-878614A46

10 5/8 X 13 RH SS 4 BL

48-878612A46

10 5/8 X 12 RH SS 4 BL

MIRAGE PLUS

The Mirage Plus 3-blade stainless steel propeller dominates high-horsepower boating with its large diameter and high output blade geometry. From V-6 Outboard offshore fishing boats to Bravo I Sterndrive vee-bottom sport boats, cruisers and race boats, the Mirage Plus does it all quickly.

Equipped with Flo-Torq II Hub kit 835257K1(A46)

-The Flo-Torq II SS (Solid) Hub kit 835258K 2 is available for separate purchase

-The Flo-Torq II 1 1/4" HD SS (Solid) Hub kit 840389K06 is available for separate purchase

For outboards over 150 HP on offshore fishing boats, Bay boats and V-bottom sportboats

For V-8 single or dual Bravo One and TRS sterndrives

Specifically designed to handle high horsepower

Improves acceleration and top speed on many boats

Equipped with PVS - Performance Vent System solid fittings installed for outboard applications replace with medium fittings

Left-hand and right-hand rotation

13" - 27" pitch



MIRAGE PLUS PROPELLER



48- 18280A46

14 3/8 X 27 RH SS 3 BL

48- 18281A46

14 3/8 X 27 LH SS 3 BL

48- 13706A46

14 1/2 X 25 RH SS 3 BL

48- 13707A46

14 1/2 X 25 LH SS 3 BL

48- 13704A46

14 5/8 X 23 RH SS 3 BL

48- 13705A46

14 5/8 X 23 LH SS 3 BL

48- 13702A46

14 3/4 X 21 RH SS 3 BL

48- 13703A46

14 3/4 X 21 LH SS 3 BL

48- 13700A46

15 1/4 X 19 RH SS 3 BL

48- 13701A46

15 1/4 X 19 LH SS 3 BL

Not all parts listed are available for the European, C.I.S., Africa and Middle East Markets.
For more information, please contact your local Mercury, Mariner, MerCruiser or Quicksilver Office.

MERCURY PROPELLER TYPE

48-889620A46

15 3/8 X 18 RH SS 3 BL

48-889619A46

15 3/8 X 18 LH SS 3 BL

48-18278A46

15 1/2 X 17 RH SS 3 BL

48-90159A46

15 1/2 X 17 LH SS 3 BL

48-19838A46

15 3/4 X 15 RH SS 3 BL

48-19841A46

15 3/4 X 15 LH SS 3 BL

48-826072A46

16 X 13 RH SS 3 BL

48-8M0040400

16 X 19 RH SS 3 BL

48-8M0040401

16 X 19 LH SS 3 BL

48-8M0040406

16 X 20 RH SS 3 BL

48-8M0040407

16 X 20 LH SS 3 BL

48-8M0040402

16 X 21 RH SS 3 BL

48-8M0040403

16 X 21 LH SS 3 BL

48-8M0040408

16 X 22 RH SS 3 BL

48-8M0040409

16 X 22 LH SS 3 BL

48-8M0040404

16 X 23 RH SS 3 BL

48-8M0040405

16 X 23 LH SS 3 BL

ENERTIA ECO

The Enertia ECO, a pioneering propeller that will significantly improve fuel economy at cruising speeds on high horse-powered boats running with 200+ HP. Ideal for long distance running center consoles, the Enertia ECO's large diameter and high progressive rake provide additional bow lift reducing boat drag. While saving money at cruising speeds, the Enertia ECO shows no compromise in performance, sporting the class leading performance inherent to all Mercury Propellers.

Benefits of the Enertia ECO:

- 10%+ gains in fuel economy at cruising speeds
- No Compromise in performance
- Smoother ride as it provides additional bow lift
- Superior durability with Mercury's X7 Alloy
- Eligible to be used with Mercury's Joystick Piloting for outboards

Equipped with PVS – Performance Vent System solid fittings

Left and right-hand rotation, 17 – 23 Pitch in 1" increments

Recommended on single to quad engine offshore and bay fishing boats with min 200 HP

Equipped with Flo-Torq II Hub kit 835257K1

-To reduce shift noise/vibration, the Flo-Torq SSR HD 1 1/4" Hub kit (8M0101601) is available for separate purchase



ENERTIA ECO PROPELLER



48-8M0040398

16 X 17 RH SS 3 BL

48-8M0040399

16 X 17 LH SS 3 BL

48-8M0040396

16 X 18 RH SS 3 BL

48-8M0040397

16 X 18 LH SS 3 BL

ENERTIA ECO XP

The Enertia ECO XP, for extreme precision when dialing in your outboard engines rpm maximizing performance and fuel economy at cruising speeds. Ideal for long distance running center consoles, the Enertia ECO XP's large diameter and high progressive rake provide additional bow lift reducing boat drag. Benefits include 10 percent fuel gains, durable X7 alloy and eligible for Joy Stick Piloting outboards.

Recommended on single to quad engine center console and bay boats with min 200 HP.

Equipped with Flo-Torq II Hub kit 835257K1.

The Flo-Torq II SS (Solid) Hub kit 835258K 2 and Flo-Torq II 1 1/4" HD SS (Solid) Hub kit 840389K06 are available for separate purchase.



ENERTIA ECO XP PROPELLER



48-8M0108357

16 x 22.5 LH SS 3 BL

48-8M0108354

16 x 22.5 RH SS 3 BL

48-8M0108353

16 x 20.5 LH SS 3 BL

48-8M0108352

16 x 20.5 RH SS 3 BL

48-8M0108351

16 x 18.5 LH SS 3 BL

48-8M0108350

16 x 18.5 RH SS 3 BL

48-8M0110303

16 x 16.5 LH SS 3 BL

48-8M0110304

16 x 16.5 RH SS 3 BL

REVOLUTION 4

The Revolution 4-blade stainless steel propeller hooks up the power for V-6 outboard walleye, pontoon and single or dual center console and sterndrive pontoon, sportboats and single or dual performance boats. Excellent holding and speed.

For V-6 outboards and Alpha and Bravo One and TRS sterndrives

Improves mid-range

Strong acceleration and top speed

Equipped with PVS - Performance Vent System solid fittings for sterndrive applications, for outboard applications replace with medium PVS fittings

If RPM's are at the upper end of the range with a 3-blade prop, use a Revolution 4 of the same pitch. If the RPM's are at the mid to low end of the RPM range with a 3-blade prop, use a Revolution 4 of the next lower pitch.

Right and left-hand rotation

15" - 25" pitch

Equipped with Flo-Torq II Hub kit 835257K6

-The Flo-Torq II SS (Solid) Hub kit 835258K 2 is available for separate purchase

-The Flo-Torq II 1 1/4" HD SS (Solid) Hub kit 840389K06 is available for separate



REVOLUTION 4 PROPELLER



48-857032A46

14.625 x 25 RH SS 4 BL

48-857033A46

14.625 x 25 LH SS 4 BL

48-857030A46

14 5/8 X 23 RH SS 4 BL

48-857031A46

14 5/8 X 23 LH SS 4 BL

48-857028A46

14 5/8 X 21 RH SS 4 BL

48-857029A46

14 5/8 X 21 LH SS 4 BL

48-8M0070052

14 5/8 X 20 RH SS 4 BL

48-8M0070051

14 5/8 X 20 LH SS 4 BL

48-857026A46

14 5/8 X 19 RH SS 4 BL

48-857027A46

14 5/8 X 19 LH SS 4 BL

48-857024A46

14 5/8 X 17 RH SS 4 BL

48-857025A46

14 5/8 X 17 LH SS 4 BL

48-857022A46

14-5/8 x 15 RH SS 4 BL

48-8M0064449

14-5/8 x 15 LH SS 4 BL

REVOLUTION 4 XC

The Mercury Racing Revolution 4 XC 4-blade stainless steel propellers are designed for single outboard powered Flats and Flat Cat hulls requiring tremendous planing performance in shallow water. The added cup enables the XC to stay hooked up at elevated engine heights ideal for scouting fish. Excellent holding with some sacrifice to speed.

Equipped with PVS - Performance Vent System

Expect the engine rpm to drop 200 to 300 comparing to equivalent pitch Rev 4

Hub Kit sold separate

-For 1 inch Mercury prop shaft use Hub kit 835257K6 or SS (Solid) Hub kit 835258K 2

-For 1.25 inch Mercury prop shaft use HD Hub kit 840389K06 or 840389Q06

REVOLUTION 4 XC



48-8M0111925

14.8 x 17 RH SS Pro Finished

48-8M0111924

14.8 x 15 RH SS Pro Finished

MERCURY PROPELLER TYPE

REVOLUTION 4 XP

The Mercury Racing Revolution 4 XP stainless steel propellers with one half pitch increments are designed to fine tune the engines RPM maximizing performance. Using the XP with the 400R Verado expect 75 to 100 RPM change per one half of pitch. Equipped with PVS - Performance Vent System Hub Kit sold separate 835257K6

- For Mercury 1 inch prop shaft use Hub kit 835257K6 or SS (Solid) Hub kit 835258K 2
- For Mercury 1.25 inch prop shaft use Hub kit HD SS Hub kit 840389K06 or 840389Q06

REVOLUTION 4 XP



- 48-8M0113959**
14.6 x 25.5 LH SS Pro Finished
- 48-8M0113958**
14.6 x 25.5 RH SS Pro Finished
- 48-8M0113957**
14.6 x 25 LH SS Pro Finished
- 48-8M0113956**
14.6 x 25 RH SS Pro Finished
- 48-8M0113955**
14.6 x 24.5 LH SS Pro Finished
- 48-8M0113954**
14.6 x 24.5 RH SS Pro Finished
- 48-8M0113953**
14.6 x 24 LH SS Pro Finished
- 48-8M0113952**
14.6 x 24 RH SS Pro Finished
- 48-8M0113951**
14.6 x 23.5 LH SS Pro Finished
- 48-8M0113950**
14.6 x 23.5 RH SS Pro Finished
- 48-8M0113949**
14.6 x 23 LH SS Pro Finished
- 48-8M0113948**
14.6 x 23 RH SS Pro Finished
- 48-8M0113947**
14.6 x 22.5 LH SS Pro Finished
- 48-8M0113946**
14.6 x 22.5 RH SS Pro Finished
- 48-8M0113945**
14.6 x 22 LH SS Pro Finished
- 48-8M0113944**
14.6 x 22 RH SS Pro Finished
- 48-8M0113943**
14.6 x 21.5 LH SS Pro Finished
- 48-8M0113942**
14.6 x 21.5 RH SS Pro Finished
- 48-8M0113941**
14.6 x 21 LH SS Pro Finished

- 48-8M0113940**
14.6 x 21 RH SS Pro Finished
- 48-8M0113939**
14.6 x 20.5 LH SS Pro Finished
- 48-8M0113938**
14.6 x 20.5 LH SS Pro Finished
- 48-8M0113937**
14.6 x 20 LH SS Pro Finished
- 48-8M0113936**
14.6 x 20 RH SS Pro Finished
- 48-8M0113935**
14.6 x 21.5 LH SS Pro Finished
- 48-8M0113934**
14.6 x 19.5 RH SS Pro Finished
- 48-8M0113933**
14.6 x 19 LH SS Pro Finished
- 48-8M0113932**
14.6 x 19 RH SS Pro Finished
- 48-8M0113931**
14.6 x 18.5 LH SS Pro Finished
- 48-8M0113930**
14.6 x 18.5 RH SS Pro Finished
- 48-8M0113929**
14.6 x 18 LH SS Pro Finished
- 48-8M0113928**
14.6 x 18 RH SS Pro Finished

REVOLUTION 4 LAB FINISHED

Mercury Racing Lab Finished Revolution 4 has been upgraded to feature a high luster finish for 2016, the prop is designed to increase speed for multi-center console boats. Expect to gain 150 rpm over the stock Rev 4. Hub kit sold separately; 835258K2 for 1 inch and 840389K06 or 840389Q06 for 1.25 inch propshaft.

REVOLUTION 4 LAB FINISH PROPELLER



- 48-857027L55**
14.6 x 19 LH SS Lab Finished - Polished
- 48-857026L55**
14.6 x 19 RH SS Lab Finished - Polished
- 48-8M0106547**
14.6 x 20 LH SS Lab Finished - Polished
- 48-8M0106548**
14.6 x 20 RH SS Lab Finished - Polished
- 48-857029L55**
14.6 x 21 LH SS Lab Finished - Polished
- 48-857028L55**
14.6 x 21 RH SS Lab Finished - Polished
- 48-8M0106545**
14.6 x 22 LH SS Lab Finished - Polished
- 48-8M0106546**
14.6 x 22 RH SS Lab Finished - Polished
- 48-857031L55**
14.6 x 23 LH SS Lab Finished - Polished

48-857030L55

14.6 x 23 RH SS Lab Finished - Polished

48-8M0106543

14.6 x 24 LH SS Lab Finished - Polished

48-8M0106544

14.6 x 24 RH SS Lab Finished - Polished

48-857033L55

14.6 x 25 LH SS Lab Finished - Polished

48-857032L55

14.6 x 25 RH SS Lab Finished - Polished

VENSURA

The VenSura is an outstanding performer for your 18" - 22" stern drive runabout. The VenSura prop runs smoother and planes you boat quicker than standard 3-blade propellers also hold the boat on plane at lower speeds - great for wake-boarding.

Equipped with Flo-Torq II 835257K1

For 225 FS and non-Mercury applications see Flo-Torq II reference chart

Outboard - For light-weight twin 135-225 HP

MerCruiser - For bow-rider and sport boats 3.0L - 5.7L Alpha sterndrives

High gloss stainless steel

Equipped with PVS - Performance Vent System solid fittings for sterndrive application, for outboards replace with medium fittings

Left-hand and right-hand rotation

17" - 23" pitch



VENSURA PROPELLER



48-825907A48

14 X 23 LH SS 4 BL

48-825902A48

14 X 21 RH SS BL

48-825903A48

14 X 21 LH SS 4 BL

48-825900A48

14 X 19 RH SS 4 BL

48-825901A48

14 X 19 LH SS 4 BL

48-825898A48

14 X 17 RH SS 4 BL

48-825899A48

14 X 17 LH SS 4 BL

HIGHFIVE

If you've thought about trading your runabout for a tow boat, first try the HiFive.

Five blades creates massive amounts of surface area to transfer your engine's power to acceleration. The HighFive also has a loyal following among freshwater fishermen who fish in rough water due to the excellent handling of the 5-blade design - A HighFive will stay hooked up when the going gets rough. The design also makes the HighFive an excellent choice for back trolling.

If engine RPMs are good with a 3-blade prop, replace with same pitch HighFive

Equipped with PVS - Performance Vent System

17" - 25" pitch

Equipped with Flo-Torq II Hub kit 835257K 1



HIGHFIVE PROPELLER



48-815762A46

13 1/4 X 23 RH SS 5 BL

48-815760A46

13 1/4 X 21 RH SS 5 BL

48-815758A46

13 1/4 X 19 RH SS 5 BL

48-821154A46

13 1/2 X 17 RH SS 5 BL

BRAVO I

The best just keep getting bigger and better! High horsepower boats need high-output propellers and the Bravo I 4-blade stainless steel propellers are the original Equipment on more go-fast boats than any other props!

For high-performance, high drive height, outboard and sterndrive applications

Excellent speed and handling, Great for stepped hulls and cats
Moving from a 3-blade to the Bravo I, drop down one inch in pitch (22" Bravo I for 23" 3-blade Mirage)

Available with Flo-Torq II: A45 series equipped with 835257K6, A55 with 835258K2 and A65 with 840389K06 for XZ/XR sterndrives.

22" to 36" Left-hand and right-hand rotation



MERCURY PROPELLER TYPE

BRAVO I PROPELLER



- 48-832124A55**
15 1/4 X 36 RH SS 4 BL (Solid Hub)
- 48-832124A65**
15 1/4 X 36 RH SS 4 BL (HD 1 1/4 in. Solid Hub)
- 48-832123A55**
15 1/4 X 36 LH SS 4 BL (Solid Hub)
- 48-832123A65**
15 1/4 X 36 LH SS 4 BL (HD 1 1/4 in. Solid Hub)
- 48-832122A55**
15 1/4 X 34 RH SS 4 BL (Solid Hub)
- 48-832122A65**
15 1/4 X 34 RH SS 4 BL (HD 1 1/4 in. Solid Hub)
- 48-832121A55**
15 1/4 X 34 LH SS 4 BL (Solid Hub)
- 48-832121A65**
15 1/4 X 34 LH SS 4 BL (HD 1 1/4 in. Solid Hub)
- 48-831920A55**
15 1/4 X 32 RH SS 4 BL (Solid Hub)
- 48-831920A65**
15 1/4 X 32 RH SS 4 BL (HD 1 1/4 in. Solid Hub)
- 48-831919A55**
15 1/4 X 32 LH SS 4 BL (Solid Hub)
- 48-831919A65**
15 1/4 X 32 LH SS 4 BL (HD 1 1/4 in. Solid Hub)
- 48-831918A55**
15 1/4 X 30 RH SS 4 BL (Solid Hub)
- 48-831918A65**
15 1/4 X 30 RH SS 4 BL (HD 1 1/4 in. Solid Hub)
- 48-831917A55**
15 1/4 X 30 LH SS 4 BL (Solid Hub)
- 48-831917A65**
15 1/4 X 30 LH SS 4 BL (HD 1 1/4 in. Solid Hub)
- 48-831916A55**
15 1/4 X 28 RH SS 4 BL (Solid Hub)
- 48-831916A65**
15 1/4 X 28 RH SS 4 BL (HD 1 1/4 in. Solid Hub)
- 48-831915A55**
15 1/4 X 28 LH SS 4 BL (Solid Hub)
- 48-831915A65**
15 1/4 X 28 LH SS 4 BL (HD 1 1/4 in. Solid Hub)
- 48-831914A45**
15 1/4 X 26 RH SS 4 BL
- 48-831914A55**
15 1/4 X 26 RH SS 4 BL (Solid Hub)
- 48-831914A65**
15 1/4 X 26 RH SS 4 BL (HD 1 1/4 in. Solid Hub)
- 48-831913A45**
15 1/4 X 26 LH SS 4 BL
- 48-831913A55**
15 1/4 X 26 LH SS 4 BL (Solid Hub)
- 48-831913A65**
15 1/4 X 26 LH SS 4 BL (HD 1 1/4 in. Solid Hub)

- 48-831912A45**
15 1/4 X 24 RH SS 4 BL
- 48-831912A55**
15 1/4 X 24 RH SS 4 BL (Solid Hub)
- 48-831912A65**
15 1/4 X 24 RH SS 4 BL (HD 1 1/4 in. Solid Hub)
- 48-831911A45**
15 1/4 X 24 LH SS 4 BL
- 48-831911A55**
15 1/4 X 24 LH SS 4 BL (Solid Hub)
- 48-831911A65**
15 1/4 X 24 LH SS 4 BL (HD 1 1/4 in. Solid Hub)
- 48-831910A45**
15 1/4 X 22 RH SS 4 BL
- 48-831910A55**
15 1/4 X 22 RH SS 4 BL (Solid Hub)
- 48-831910A65**
15 1/4 X 22 RH SS 4 BL (HD 1 1/4 in. Solid Hub)
- 48-831909A45**
15 1/4 X 22 LH SS 4 BL
- 48-831909A55**
15 1/4 X 22 LH SS 4 BL (Solid Hub)
- 48-831909A65**
15 1/4 X 22 LH SS 4 BL (HD 1 1/4 in. Solid Hub)

BRAVO I XS PRO FINISHED

New for 2016 Mercury Racing is offering additional even one half pitch for extreme precision when dialing in engine rpm for maximized performance. The upgraded (8) PVS vent holes are offering improved time-to-plane. The four blades offer staying on plane during slow switchback turns, great rough water handling, excellent mid-range acceleration and the tuned exhaust tube provides bow and stern lift for awesome top ends speeds all features for heavy and fully loaded walleye, bass, flats and some ultra-high speed bass boats. Designed for 150 to 400 HP outboards primary target is Pro XS and XS engines and now with the controllable venting system four stroke outboards may benefit with the one half pitch offerings. Pitch selection, if running a 26 inch pitch 3 blade Tempest move one inch pitch higher to 27 inch pitch Bravo I XS, if replacing the Fury, Revolution 4 or standard Bravo I move up 2 inch of pitch. PVS solid and large vent hole fittings included. Hub kit sold separately; 835257K6 or 835258K2 for 1 inch propshaft or for 1.25 inch propshaft use 840389K06 or 840389Q06.

BRAVO I XS PROPELLER



- 48-8M0100109**
15.25 x 31.5 RH SS 4 BL
- 48-831918L80**
15.25 x 31 RH SS 4 BL
- 48-8M0111151**
15.25 x 30.5 RH SS 4 BL

48-831918L60

15.25 x 30 RH SS 4 BL

48-8M0100107

15.25 x 29.5 RH SS 4 BL

48-831916L80

15.25 x 29 RH SS 4 BL

48-8M0111150

15.25 x 28.5 RH SS 4 BL

48-831916L60

15.25 x 28 RH SS 4 BL

48-8M0100106

15.25 x 27.5 RH SS 4 BL

48-831914L80

15.25 x 27 RH SS 4 BL

48-8M0111149

15.25 x 26.5 RH SS 4 BL

48-831914L60

15.25 x 26 RH SS 4 BL

48-8M0100105

15.25 x 25.5 RH SS 4 BL

48-831912L80

15.25 x 25 RH SS 4 BL

48-8M0111148

15.25 x 24.5 RH SS 4 BL

48-831912L60

15.25 x 24 RH SS 4 BL

48-8M0100104

15.25 x 23.5 RH SS 4 BL

48-831910L80

15.25 x 23 RH SS 4 BL

48-8M0111147

15.25 x 22.5 RH SS 4 BL

48-831910L60

15.25 x 22 RH SS 4 BL

BRAVO I XC PRO FINISHED

The Mercury Racing Bravo I XC Pro Finished propellers are designed for shallow water running requiring quick planing and durable trailing edges. Equipped with PVS allowing exhaust adjustment for planing, extended barrel to support quick hole shot and extra trailing edge cup for greater durability. Hub kit sold separately, 835257K6 or 835258K2 for 1 inch or 840389K06 for 1.25 inch propshaft.

BRAVO I XC PROPELLER

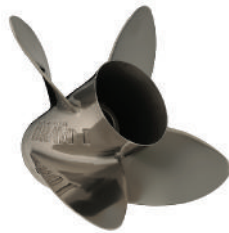

48-8M0100110

15.25 x 20 RH SS 4 BL

48-8M0100111

15.25 x 22 RH SS 4 BL

48-8M0100112

15.25 x 24 RH SS 4 BL

BRAVO I FS PRO FINISHED

The Mercury Racing Bravo I FS Pro Finished propellers are designed for outboard and sterndrive applications. The 4 blades deliver unmatched time-to-plane performance, mid-range punch, delivering fuel sipping economy, and excellent top-end speeds for medium to heavy outboard bass, flats, cat flats, bay boats, center consoles and sterndrive deck and vee bottom boats. A majority of four stroke outboards and sterndrive applications will use the prop with all four vent holes plugged with solid PVS fittings. Larger heavier multiple engine applications may benefit by taking one or two fittings out for improved planing. The Bravo IFS may be used with multiple two stroke outboard applications and the 20 and 21 inch pitch can be used with single two stroke rigs with all the PVS fittings removed.

To achieve similar rpm if running a 26 pitch 3 blade move up one inch to a 27 pitch Bravo I FS, if replacing the Fury or Revolution 4 move up 2 inches of pitch.

Hub kit sold separately; 835257K6 or 835258K2 for 1 inch or 840389K06 for 1.25 inch propshaft.

BRAVO I FS PROPELLER



48-8M0104419

15.25 x 33 RH SS 4 BL

48-8M0104420

15.25 x 33 LH SS 4 BL

48-8M0104417

15.25 x 32 RH SS 4 BL

48-8M0104418

15.25 x 32 LH SS 4 BL

48-8M0064477

15.25 x 31 RH SS 4 BL

48-8M0071097

15.25 x 31 LH SS 4 BL

48-8M0064476

15.25 x 30 RH SS 4 BL

48-8M0071096

15.25 x 30 LH SS 4 BL

48-8M0064475

15.25 x 29 RH SS 4 BL

48-8M0071095

15.25 x 29 LH SS 4 BL

48-8M0064473

15.25 x 28 RH SS 4 BL

48-8M0071094

15.25 x 28 LH SS 4 BL

48-8M0064472

15.25 x 27 RH SS 4 BL

48-8M0071093

15.25 x 27 LH SS 4 BL

48-8M0064471

15.25 x 26 RH SS 4 BL

48-8M0071092

15.25 x 26 LH SS 4 BL

48-8M0064470

15.25 x 25 RH SS 4 BL

MERCURY PROPELLER TYPE

48-8M0071091

15.25 x 25 LH SS 4 BL

48-8M0064469

15.25 x 24 RH SS 4 BL

48-8M0071090

15.25 x 24 LH SS 4 BL

48-8M0064468

15.25 x 23 RH SS 4 BL

48-8M0071089

15.25 x 23 LH SS 4 BL

48-8M0064450

15.25 x 22 RH SS 4 BL

48-8M0071088

15.25 x 22 LH SS 4 BL

48-8M0090455

15.25 x 21 RH SS 4 BL

48-8M0090457

15.25 x 21 LH SS 4 BL

48-8M0090451

15.25 x 20 RH SS 4 BL

48-8M0090453

15.25 x 20 LH SS 4 BL

BRAVO I OC LAB FINISHED

The Mercury Racing Bravo I OC high polished Lab Finished propellers are designed for up to 400 HP Outboard Catamarans equipped with Sport Master gearcase. The four blades with dual PVS vent holes offer excellent planing, great handling, awesome mid-range acceleration and the tuned shortened exhaust tube provides bow and minimal stern lift for awesome top end speed. Hub kit sold separately, 840389K06 for 1.25 inch propshaft.

BRAVO 1 OC PROPELLER



48-8M0092016

14.75 x 35 RH SS 4 BL Lab Finished

48-8M0092017

14.75 x 35 LH SS 4 BL Lab Finished

48-8M0092014

14.75 x 34 RH SS 4 BL Lab Finished

48-8M0092015

14.75 x 34 LH SS 4 BL Lab Finished

48-8M0092012

14.75 x 33 RH SS 4 BL Lab Finished

48-8M0092013

14.75 x 33 LH SS 4 BL Lab Finished

48-8M0092010

14.75 x 32 RH SS 4 BL Lab Finished

48-8M0092011

14.75 x 32 LH SS 4 BL Lab Finished

48-8M0092008

14.75 x 31 RH SS 4 BL Lab Finished

48-8M0092009

14.75 x 31 LH SS 4 BL Lab Finished

48-8M0092006

14.75 x 30 RH SS 4 BL Lab Finished

48-8M0092007

14.75 x 30 LH SS 4 BL Lab Finished

48-8M0092004

14.75 x 29 RH SS 4 BL Lab Finished

48-8M0092005

14.75 x 29 LH SS 4 BL Lab Finished

48-8M0092002

14.75 x 28 RH 4 BL Lab Finished

48-8M0092003

14.75 x 28 LH SS 4 BL Lab Finished

BRAVO I VENTED LAB FINISHED

Mercury Racing Polished Lab Finished Vented Bravo I propellers designed for high-performance, high gearcase height 2 Stroke outboard applications. Excellent top speeds, great handling, good mid-range speeds and awesome planing performance for Flats, Bass boats, Vee, or Step hulls. The dual adjustable PVS vent holes per blade provides ventilation to rev up the outboard for planing performance. Propellers equipped with long barrel. Hub kit sold separately, 835258K2 for one inch propshaft, 840389K06 or 840389Q06 for 1.25 inch propshaft.

BRAVO I VENTED LAB FINISHED PROPELLER



48-832123L66

15.25 x 36 LH SS Polished Lab Finished

48-832124L66

15.25 x 36 RH SS Polished Lab Finished

48-832121L66

15.25 x 34 LH SS Polished Lab Finished

48-832122L66

15.25 x 34 RH SS Polished Lab Finished

48-831919L66

15.25 x 32 LH SS Polished Lab Finished

48-831920L66

15.25 x 32 RH SS Polished Lab Finished

48-831917L66

15.25 x 30 LH SS Polished Lab Finished

48-831918L66

15.25 x 30 RH SS Polished Lab Finished

48-831915L46

15.25 x 29 LH SS Polished Lab Finished

48-831916L46

15.25 x 29 RH SS Polished Lab Finished

48-831915L66

15.25 x 28 LH SS Polished Lab Finished

48-831916L66

15.25 x 28 RH SS Polished Lab Finished

48-831913L46

15.25 x 27 LH SS Polished Lab Finished

48-831914L46

15.25 x 27 RH SS Polished Lab Finished

48-831913L66

15.25 x 26 LH SS Polished Lab Finished

48-831914L66

15.25 x 26 RH SS Polished Lab Finished

48-831911L46

15.25 x 25 LH SS Polished Lab Finished

48-831912L46

15.25 x 25 RH SS Polished Lab Finished

48-831911L66

15.25 x 24 LH SS Polished Lab Finished

48-831912L66

15.25 x 24 RH SS Polished Lab Finished

48-831909L46

15.25 x 23 LH SS Polished Lab Finished

48-831910L46

15.25 x 23 RH SS Polished Lab Finished

48-831909L66

15.25 X 22 LH SS Polished Lab Finished

48-831910L66

15.25 x 22 RH SS Polished Lab Finished

BRAVO I LAB FINISHED

Mercury Racing Polished Lab Finished Bravo I propellers are designed for high-performance, high gearcase drive height Verado outboard and Bravo I, Sport and Sport Master sterndrive applications. Excellent top speeds, great handling, good mid-range speeds and great planing performance for Vee, Cats and Step hulls. Hub kits sold separately, 835258K2 for 1 inch and 840389K06 for 1.25 inch propshaft.

BRAVO I LAB FINISHED PROPELLER



48-832123L45

15.25 X 37 LH SS Polished Lab Finished

48-832123L65

15.25 X 36 LH SS Polished Lab Finished

48-832124L45

15.25 X 37 RH SS Polished Lab Finished

48-832124L65

15.25 X 36 RH SS Polished Lab Finished

48-832121L45

15.25 X 35 LH SS Polished Lab Finished

48-832122L45

15.25 X 35 RH SS Polished Lab Finished

48-832121L65

15.25 X 34 LH SS Polished Lab Finished

48-832122L65

15.25 X 34 RH SS Polished Lab Finished

48-831919L45

15.25 X 33 LH SS Polished Lab Finished

48-831920L45

15.25 X 33 RH SS Polished Lab Finished

48-831919L65

15.25 X 32 LH SS Polished Lab Finished

48-831920L65

15.25 X 32 RH SS Polished Lab Finished

48-831917L45

15.25 X 31 LH SS Polished Lab Finished

48-831918L45

15.25 X 31 RH SS Polished Lab Finished

48-831917L65

15.25 X 30 LH SS Polished Lab Finished

48-831918L65

15.25 X 30 RH SS Polished Lab Finished

48-831915L45

15.25 X 29 LH SS Polished Lab Finished

48-831916L45

15.25 X 29 RH SS Polished Lab Finished

48-831915L65

15.25 X 28 LH SS Polished Lab Finished

48-831916L65

15.25 X 28 RH SS Polished Lab Finished

48-831913L45

15.25 X 27 LH SS Polished Lab Finished

48-831914L45

15.25 X 27 RH SS Polished Lab Finished

48-831913L65

15.25 X 26 LH SS Polished Lab Finished

48-831914L65

15.25 X 26 RH SS Polished Lab Finished

48-831911L45

15.25 x 25 LH SS Polished Lab Finished

48-831912L45

15.25 x 25 RH SS Polished Lab Finished

48-831911L65

15.25 X 24 LH SS Polished Lab Finished

48-831912L65

15.25 X 24 RH SS Polished Lab Finished

48-8M0073457

15.25 X 23 LH, SS Polished Lab Finished

48-8M0073456

15.25 X 23 RH SS Polished Lab Finished

48-831909L65

15.25 X 22 LH SS Polished Lab Finished

48-831910L65

15.25 X 22 RH SS Polished Lab Finished

MERCURY PROPELLER TYPE

MAXIMUS

The new 5-blade performance propeller ideally suited to push large aerated, vee-bottom performance hulls and offshore boats equipped with MerCruiser 496 HO, Mercury Racing 500+ horsepower engines coupled to Bravo One, Bravo One XZ or XR sterndrives. Available in limited pitch range, the Maximus will ultimately be available in 26" - 36" L/H & R/H (2" pitch increments). In general if RPM's are at the upper end of the engines range run two inches of pitch less than the Bravo I 4-blade propeller-example if runnigh 34" stock Bravo I try running 32" stock Maximus.

Available with Flo-Torq II SS Hub kit for the Bravo One 1" prop shaft 835258K 2 (A55 series)

Available with Flo-Torq II SS HD Hub kit for Bravo One XZ/XR and Bravo XR Sport Master (A65 series)

5 Blades for awesome planing performance higher mid-range cruising and equal or better top end speeds over 4 blades

30" - 32" LH & RH (26" & 28" TBD)

MAXIMUS

MERCURY MARINE

MAXIMUS PROPELLER



48-889973A65

15 5/8 X 34 LH SS 5 BL Equipped with 1 1/4" HD SS Hub Kit

48-889973A65

15 5/8 X 34 LH SS 5 BL Equipped with 1 1/4" HD SS Hub Kit

48-889972A65

15 5/8 X 34 RH SS 5 BL Equipped with 1 1/4" HD SS Hub Kit

48-889972A65

15 5/8 X 34 RH SS 5 BL Equipped with 1 1/4" HD SS Hub Kit

48-889971A65

15 5/8 X 32 LH SS 5 BL Equipped with 1 1/4" HD SS Hub Kit

48-889970A65

15 5/8 X 32 RH SS 5 BL Equipped with 1 1/4" HD SS Hub Kit

48-889969A65

15.625 X 30 LH SS 5 BL Equipped with 1.25 inch HD SS Hub Kit

48-889968A65

15 5/8 X 30 RH SS 5 BL Equipped with 1 1/4" HD SS Hub Kit

48-889967A65

15 5/8 X 28 LH SS 5 BL Equipped with 1 1/4" HD SS Hub Kit

48-889966A65

15 5/8 X 28 RH SS 5 BL Equipped with 1 1/4" HD SS Hub Kit

48-889965A65

15 5/8 X 26 LH SS 5 BL Equipped with 1 1/4" HD SS Hub Kit

48-889964A65

15 5/8 X 26 RH SS 5 BL Equipped with 1 1/4" HD SS Hub Kit

48-889975A65

15 5/8 X 24 LH SS 5 BL Equipped with 1 1/4" HD SS Hub Kit

48-889974A65

15 5/8 X 24 RH SS 5 BL Equipped with 1 1/4" HD SS Hub Kit

MAXIMUS ST PRO FINISHED

300-600 HP

Mercury Racing Pro Finished designed for high-performance, high gearcase drive height for sterndrive and outboard applications. Excellent top speeds, great handling, good mid-range speeds and eye popping planing performance for V bottoms, Cats and Step hulls.

Barrel length is 7.875 inches reducing stern lift. Hub kits sold separate, for 1.25 inch prop shaft use 840389K06 HD Hub kit and for 1 inch prop shaft use hub kit 835258K 2. If using full 15.625 inch diameter with the XR Sport Master Shorty the anti-cavitation plate must be removed.

MAXIMUS ST PROPELLER



48-8M0091989

15.3 x 34 LH SS 5 BL

48-8M0092001

15.6 x 34 LH SS 5 BL

48-8M0091988

15.3 x 34 RH SS 5 BL

48-8M0092000

15.6 x 34 RH SS 5 BL

48-8M0091987

15.3 x 32 LH SS 5 BL

48-8M0091999

15.6 x 32 LH SS 5 BL

48-8M0091986

15.3 x 32 RH SS 5 BL

48-8M0091998

15.6 x 32 RH SS 5 BL

48-8M0091985

15.3 x 30 LH SS 5 BL

48-8M0091997

15.6 x 30 LH SS 5 BL

48-8M0091984

15.3 x 30 RH SS 5 BL

48-8M0091996

15.6 x 30 RH SS 5 BL

48-8M0091983

15.3 x 28 LH SS 5 BL

48-8M0091995

15.6 x 28 LH SS 5 BL

48-8M0091982

15.3 x 28 RH SS 5 BL

48-8M0091994

15.6 x 28 RH SS 5 BL

48-8M0091981

15.3 x 26 LH SS 5 BL

48-8M0091993

15.6 x 26 LH SS 5 BL

48-8M0091980

15.3 x 26 RH SS 5 BL

48-8M0091992

15.6 x 26 RH SS 5 BL

48-8M0091979

15.3 x 24 LH SS 5 BL

48-8M0091991

15.6 x 24 LH SS 5 BL

48-8M0091978

15.3 x 24 RH SS 5 BL

48-8M0091990

15.6 x 24 RH SS 5 BL

MAXIMUS LONG TUBE LAB FINISHED

300-600 HP

Mercury Racing Lab Finished Maximus propellers are designed for high-performance, high gearcase drive height sterndrive applications. Excellent top speeds, great handling, good mid-range speeds and eye popping planing performance for V bottoms, Cats and Step hulls. This is the prop of choice for reducing high slip with Step hulls.

Barrel length is 8.5 inches, adds stern lift. Hub kits are sold separate, for 1.25 inch prop shaft use 840389K06 HD Hub kit. If using with 1 inch prop shaft use hub kit 835258K 2. If using full 1.625 inch diameter with the XR Sport Master Shorty the anti-cavitation plate must be removed.

MAXIMUS LONG TUBE LAB FINISHED PROPELLER



48-889973L85

15.625 X 35 LH, SS 5 BL Lab (Satin) Finished.

48-889973L84

15.25 X 35 LH, SS 5 BL Lab (Satin) Finished.

48-889972L85

15.625 X 35 RH, SS 5 BL Lab (Satin) Finished.

48-889972L84

15.25 X 35 RH, SS 5 BL Lab (Satin) Finished.

48-889973L65

15.625 X 34 LH, SS 5 BL Lab (Satin) Finished.

48-889973L64

15.25 X 34 LH, SS 5 BL Lab (Satin) Finished.

48-889973L63

15 X 34 LH, SS 5 BL Lab (Satin) Finished.

48-889972L65

15.625 X 34 RH, SS 5 BL Lab (Satin) Finished.

48-889972L64

15.25 X 34 RH, SS 5 BL Lab (Satin) Finished.

48-889972L63

15.625 X 34 RH, SS 5 BL Lab (Satin) Finished.

48-889973L45

15.625 X 33 LH, SS 5 BL Lab (Satin) Finished.

48-889973L44

15.25 X 33 LH, SS 5 BL Lab (Satin) Finished.

48-889972L45

15.625 X 33 RH, SS 5 BL Lab (Satin) Finished.

48-889972L44

15.25 X 33 RH, SS 5 BL Lab (Satin) Finished.

48-889971L65

15.625 X 32 LH, SS 5 BL Lab (Satin) Finished.

48-889971L64

15.25 X 32 LH, SS 5 BL Lab (Satin) Finished.

48-889971L63

15 X 32 LH, SS 5 BL Lab (Satin) Finished.

48-889970L65

15.625 X 32 RH, SS 5 BL Lab (Satin) Finished.

48-889970L64

15.25 X 32 RH, SS 5 BL Lab (Satin) Finished.

48-889970L63

15 X 32 RH, SS 5 BL Lab (Satin) Finished.

48-889971L45

15.625 X 31 LH, SS 5 BL Lab (Satin) Finished.

48-889971L44

15.25 X 31 LH, SS 5 BL Lab (Satin) Finished.

48-889970L45

15.625 X 31 RH, SS 5 BL Lab (Satin) Finished.

48-889970L44

15.25 X 31 RH, SS 5 BL Lab (Satin) Finished.

48-889969L65

15.625 X 30 LH, SS 5 BL Lab (Satin) Finished.

48-889969L64

15.25 X 30 LH, SS 5 BL Lab (Satin) Finished.

48-889969L63

15 X 30 LH, SS 5 BL Lab (Satin) Finished.

48-889968L65

15.625 X 30 RH, SS 5 BL Lab (Satin) Finished.

48-889968L64

15.25 X 30 RH, SS 5 BL Lab (Satin) Finished.

48-889968L63

15 X 30 RH, SS 5 BL Lab (Satin) Finished.

48-889969L45

15.625 X 29 LH, SS 5 BL Lab (Satin) Finished.

48-889969L44

15.25 X 29 LH, SS 5 BL Lab (Satin) Finished.

48-889968L45

15.625 X 29 RH, SS 5 BL Lab (Satin) Finished.

48-889968L44

15.25 X 29 RH, SS 5 BL Lab (Satin) Finished.

48-889967L65

15.625 X 28 LH, SS 5 BL Lab (Satin) Finished.

48-889967L64

15.25 X 28 LH, SS 5 BL Lab (Satin) Finished.

48-889967L63

15 X 28 LH, SS 5 BL Lab (Satin) Finished.

48-889966L65

15.625 X 28 RH, SS 5 BL Lab (Satin) Finished.

48-889966L64

15.25 X 28 RH, SS 5 BL Lab (Satin) Finished.

48-889966L63

15 X 28 RH, SS 5 BL Lab (Satin) Finished.

48-889967L45

15.625 X 27 LH, SS 5 BL Lab (Satin) Finished.

48-889967L44

15.25 X 27 LH, SS 5 BL Lab (Satin) Finished.

48-889966L45

15.625 X 27 RH, SS 5 BL Lab (Satin) Finished.

48-889966L44

15.25 X 27 RH, SS 5 BL Lab (Satin) Finished.

Not all parts listed are available for the European, C.I.S., Africa and Middle East Markets.
For more information, please contact your local Mercury, Mariner, MerCruiser or Quicksilver Office.

MERCURY PROPELLER TYPE

48-889965L65

15.625 X 26 LH, SS 5 BL Lab (Satin) Finished.

48-889965L64

15.25 X 26 LH, SS 5 BL Lab (Satin) Finished.

48-889965L63

15 X 26 LH, SS 5 BL Lab (Satin) Finished.

48-889964L65

15.625 X 26 RH, SS 5 BL Lab (Satin) Finished.

48-889964L64

15.25 X 26 RH, SS 5 BL Lab (Satin) Finished.

48-889964L63

15 X 26 RH, SS 5 BL Lab (Satin) Finished.

48-889965L45

15.625 X 25 LH, SS 5 BL Lab (Satin) Finished.

48-889965L44

15.25 X 25 LH, SS 5 BL Lab (Satin) Finished.

48-889964L45

15.625 X 25 RH, SS 5 BL Lab (Satin) Finished.

48-889964L44

15.25 X 25 RH, SS 5 BL Lab (Satin) Finished.

48-889975L65

15.625 X 24 LH, SS 5 BL Lab (Satin) Finished.

48-889975L64

15.25 X 24 LH, SS 5 BL Lab (Satin) Finished.

48-889975L63

15 X 24 LH, SS 5 BL Lab (Satin) Finished.

48-889974L65

15.625 X 24 RH, SS 5 BL Lab (Satin) Finished.

48-889974L64

15.25 X 24 RH, SS 5 BL Lab (Satin) Finished.

48-889974L63

15 X 24 RH, SS 5 BL Lab (Satin) Finished.

48-889975L45

15.625 X 23 LH, SS 5 BL Lab (Satin) Finished.

48-889975L44

15.25 X 23 LH, SS 5 BL Lab (Satin) Finished.

48-889974L45

15.625 X 23 RH, SS 5 BL Lab (Satin) Finished.

48-889974L44

15.25 X 23 RH, SS 5 BL Lab (Satin) Finished.

MAXIMUS SHORT TUBE LAB FINISHED

300-600 HP

Mercury Racing Lab Finished Maximus propellers are designed for high-performance, high gearcase drive height sterndrive applications. Excellent top speeds, great handling, good mid-range speeds and eye popping planing performance for V bottoms, Cats and Step hulls. This is the prop of choice for reducing high slip with Step hulls.

Barrel length is 7.875 inches reduces stern lift. Hub kits sold separate, for 1.25 inch prop shaft use 840389K06 HD Hub kit and for 1 inch prop shaft use hub kit 835258K 2. If using full 15.625 inch diameter with the XR Sport Master Shorty the anti-cavitation plate must be removed.

MAXIMUS SHORT TUBE LAB FINISHED PROPELLER



48-889973L89

15.63 X 35 LH, SS 5 BL Lab (Satin) Finished.

48-889973L88

15.25 X 35 LH, SS 5 BL Lab (Satin) Finished.

48-889972L89

15.63 X 35 RH, SS 5 BL Lab (Satin) Finished.

48-889972L88

15.25 X 35 RH, SS 5 BL Lab (Satin) Finished.

48-889973L69

15.63 X 34 LH, SS 5 BL Lab (Satin) Finished.

48-889973L68

15.25 X 34 LH, SS 5 BL Lab (Satin) Finished.

48-889973L67

15 X 34 LH, SS 5 BL Lab (Satin) Finished.

48-889972L69

15.63 X 34 RH, SS 5 BL Lab (Satin) Finished.

48-889972L68

15.25 X 34 RH, SS 5 BL Lab (Satin) Finished.

48-889972L67

15 X 34 RH, SS 5 BL Lab (Satin) Finished.

48-889973L49

15.63 X 33 LH, SS 5BL Lab (Satin) Finished.

48-889973L48

15.25 X 33 LH, SS 5 BL Lab (Satin) Finished.

48-889972L49

15.63 X 33 RH, SS 5BL Lab (Satin) Finished.

48-889972L48

15.25 X 33 RH, SS 5 BL Lab (Satin) Finished.

48-889971L69

15.63 X 32 LH, SS 5BL Lab (Satin) Finished.

48-889971L68

15.25 X 32 LH, SS 5BL Lab (Satin) Finished.

48-889971L67

15 X 32 LH, SS 5BL Lab (Satin) Finished.

48-889970L69

15.63 X 32 RH, SS 5BL Lab (Satin) Finished.

48-889970L68

15.25 X 32 RH, SS 5BL Lab (Satin) Finished.

48-889970L67
15 X 32 RH, SS 5BL Lab (Satin) Finished.
48-889971L49
15.63 X 31 LH, SS 5BL Lab (Satin) Finished.
48-889971L48
15.25 X 31 LH, SS 5BL Lab (Satin) Finished.
48-889970L49
15.63 X 31 RH, SS 5BL Lab (Satin) Finished.
48-889970L48
15.25 X 31 RH, SS 5BL Lab (Satin) Finished.
48-889969L69
15.63 X 30 LH, SS 5BL Lab (Satin) Finished.
48-889969L68
15.25 X 30 LH, SS 5BL Lab (Satin) Finished.
48-889969L67
15 X 30 LH, SS 5BL Lab (Satin) Finished.
48-889968L69
15.63 X 30 RH, SS 5BL Lab (Satin) Finished.
48-889968L68
15.25 X 30 RH, SS 5BL Lab (Satin) Finished.
48-889968L67
15 X 30 RH, SS 5BL Lab (Satin) Finished.
48-889969L49
15.63 X 29 LH, SS 5BL Lab (Satin) Finished.
48-889969L48
15.25 X 29 LH, SS 5BL Lab (Satin) Finished.
48-889968L49
15.63 X 29 RH, SS 5BL Lab (Satin) Finished.
48-889968L48
15.25 X 29 RH, SS 5BL Lab (Satin) Finished.
48-889967L69
15.63 X 28 LH, SS 5BL Lab (Satin) Finished.
48-889967L68
15.25 X 28 LH, SS 5BL Lab (Satin) Finished.
48-889967L67
15 X 28 LH, SS 5BL Lab (Satin) Finished.
48-889966L69
15.63 X 28 RH, SS 5BL Lab (Satin) Finished.
48-889966L68
15.25 X 28 RH, SS 5BL Lab (Satin) Finished.
48-889966L67
15 X 28 RH, SS 5BL Lab (Satin) Finished.
48-889967L49
15.63 X 27 LH, SS 5BL Lab (Satin) Finished.
48-889967L48
15.25 X 27 LH, SS 5BL Lab (Satin) Finished.
48-889966L49
15.63 X 27 RH, SS 5BL Lab (Satin) Finished.
48-889966L48
15.25 X 27 RH, SS 5BL Lab (Satin) Finished.
48-889965L69
15.63 X 26 LH, SS 5BL Lab (Satin) Finished.
48-889965L68
15.25 X 26 LH, SS 5BL Lab (Satin) Finished.
48-889965L67
15 X 26 LH, SS 5BL Lab (Satin) Finished.
48-889964L69
15.63 X 26 RH, SS 5BL Lab (Satin) Finished.
48-889964L68
15.25 X 26 RH, SS 5BL Lab (Satin) Finished.
48-889964L67
15 X 26 RH, SS 5BL Lab (Satin) Finished.
48-889965L49
15.63 X 25 LH, SS 5BL Lab (Satin) Finished.

48-889965L48
15.25 X 25 LH, SS 5BL Lab (Satin) Finished.
48-889964L49
15.63 X 25 RH, SS 5BL Lab (Satin) Finished.
48-889964L48
15.25 X 25 RH, SS 5BL Lab (Satin) Finished.
48-889975L69
15.63 X 24 LH, SS 5BL Lab (Satin) Finished.
48-889975L68
15.25 X 24 LH, SS 5BL Lab (Satin) Finished.
48-889975L67
15 X 24 LH, SS 5BL Lab (Satin) Finished.
48-889974L69
15.63 X 24 RH, SS 5BL Lab (Satin) Finished.
48-889974L68
15.25 X 24 RH, SS 5BL Lab (Satin) Finished.
48-889974L67
15 X 24 RH, SS 5BL Lab (Satin) Finished.
48-889975L49
15.63 X 23 LH, SS 5BL Lab (Satin) Finished.
48-889975L48
15.25 X 23 LH, SS 5BL Lab (Satin) Finished.
48-889974L49
15.63 X 23 RH, SS 5BL Lab (Satin) Finished.
48-889974L48
15.25 X 23 RH, SS 5BL Lab (Satin) Finished.

BRAVO TWO - ALUMINUM

Our Bravo Two propellers are big and beefy - just like our Bravo Two sterndrive itself. Incredible amounts of blade area for maximum thrust. Large blade area for increased efficiency
 Right and left-hand rotation
 Equipped with Flo-Torq I rubber hub 43636T
 Forward Cupped washer 12-55072
 Tab Washer 14-34817
 Aft Cupped Washer 12-54738
 Prop Nut 11-54034
 Forward Thrust Washer 55074T
 Aft Washer 12-55073A2
 11" - 25" pitch



BRAVO TWO PROPELLER

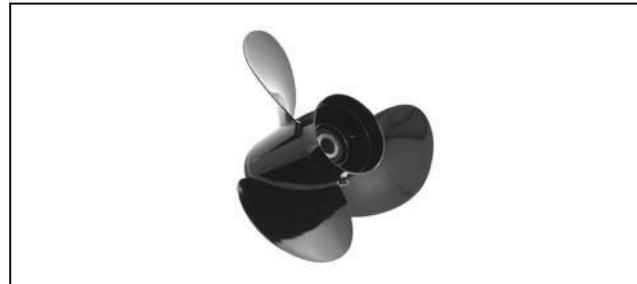

48- 18620A40
17 1/4 X 25 RH Alum 3 BL
48- 18621A40
17 1/4 X 25 LH Alum 3 BL
48- 18618A40
17 1/2 X 23 RH Alum 3 BL

Not all parts listed are available for the European, C.I.S., Africa and Middle East Markets.
 For more information, please contact your local Mercury, Mariner, MerCruiser or Quicksilver Office.

MERCURY PROPELLER TYPE

48- 18619A40

17 1/2 X 23 LH Alum 3 BL

48- 18616A40

17 3/4 X 21 RH Alum 3 BL

48- 18617A40

17 3/4 X 21 LH Alum 3 BL

48- 18614A40

18 1/4 X 19 RH Alum 3 BL

48- 18615A40

18 1/4 X 19 LH Alum 3 BL

48- 18612A40

18 3/4 X 17 RH Alum 3 BL

48- 18613A40

18 3/4 X 17 LH Alum 3 BL

48- 18610A40

19 1/4 X 15 RH Alum 3 BL

48- 18611A40

19 1/4 X 15 LH Alum 3 BL

48- 18608A40

19 1/2 X 13 RH Alum 3 BL

48- 18609A40

19 1/2 X 13 LH Alum 3 BL

48- 18606A40

20 X 11 RH Alum 3 BL

48- 18607A40

20 X 11 LH Alum 3 BL

48- 18619A 6

17 1/2 X 23 LH SS 3 BL

48-897550A06

19 1/2 X 22 1/2 RH SS 3 BL

48- 18616A 6

17 3/4 X 21 RH SS 3 BL

48- 18617A 6

17 3/4 X 21 LH SS 3 BL

48- 18614A 6

18 1/4 X 19 RH SS 3 BL

48- 18615A 6

18 1/4 X 19 LH SS 3 BL

48- 18612A 6

18 3/4 X 17 RH SS 3 BL

48- 18613A 6

18 3/4 X 17 LH SS 3 BL

48- 18610A 6

19 1/4 X 15 RH SS 3 BL

48- 18611A 6

19 1/4 X 15 LH SS 3 BL

48- 18608A 6

19 1/2 X 13 RH SS 3 BL

48- 18609A 6

19 1/2 X 13 LH SS 3 BL

48- 18606A 6

20 X 11 RH SS 3 BL

48- 18607A 6

20 X 11 LH SS 3 BL

BRAVO TWO - STAINLESS STEEL

Our Bravo Two propellers are big and beefy - just like our Bravo Two sterndrive itself. Incredible amounts of blade area for maximum thrust. Large blade area for increased efficiency
 Right and left-hand rotation
 Equipped with Flo-Torq I rubber hub 43636T
 Forward Cupped washer 12-55072
 Tab Washer 14-34817
 Aft Cupped Washer 12-54738
 Prop Nut 11-54034
 Forward Thrust Washer 55074T
 Aft Washer 12-55073A2
 11" - 25" pitch



BRAVO TWO PROPELLER



48- 18620A 6

17.25 X 25 RH SS 3 BL

48- 18621A 6

17 1/4 X 25 LH SS 3 BL

48- 18618A 6

17 1/2 X 23 RH SS 3 BL

BRAVO THREE

This amazing twin-prop drive system features stainless steel props: A large diameter forward propeller and a smaller diameter aft propeller for unbelievable handling and boat control.

Bravo Three features 4-blade front, 3-blade rear set that offers better acceleration performance and enhanced holding. Bravo Three is available in both matte and high polish finishes. Mixing with old style three blade front three blade rear Bravo Three propellers is not recommended. For part number information on the old Bravo Three propellers (Pre 2008) see the historical propeller charts section of this guide.

Aft Thrust Washer 805100T
 Forward Thrust Washer 805101T
 Aft Prop Nut 11-805093
 Forward Prop Nut 11-805092T

19" - 28" pitch.



BRAVO THREE PROPELLER



48-8M8022460
15 X 28 LH SS 4 BL - Front Matte Finish
48-8M8022470
13.5 X 28 RH SS 3 BL - Rear Matte Finish
48-8M8022469
15 X 28 LH SS 4 BL - Front High Polish Finish
48-8M8022479
13.5 X 28 RH SS 3 BL - Rear High Polish Finish
48-8M8022440
15.25 X 26 LH SS 4 BL - Front Matte Finish
48-8M8022450
13.75 X 26 RH SS 3 BL - Rear Matte Finish
48-8M8022449
15.25 X 26 LH SS 4 BL - Front High Polish Finish
48-8M8022459
13.75 X 26 RH SS 3 BL - Rear High Polish Finish
48-8M8022420
15.5 X 24 LH SS 4 BL - Front Matte Finish
48-8M8022430
14 X 24 RH SS 3 BL - Rear Matte Finish
48-8M8022429
15.5 X 24 LH SS 4 BL - Front High Polish Finish
48-8M8022439
14 X 24 RH SS 3 BL - Rear High Polish Finish
48-8M8022400
15.75 X 22.5 LH SS 4 BL - Front Matte Finish
48-8M8022410
14.25 X 22.5 RH SS 3 BL - Rear Matte Finish
48-8M8022409
15.75 X 22.5 LH SS 4 BL - Front High Polish Finish
48-8M8022419
14.25 X 22.5 RH SS 3 BL - Rear High Polish Finish
48-8M8022380
15.9 X 21 LH SS 4 BL - Front Matte Finish
48-8M8022390
14.3 X 21 RH SS 3 BL - Rear Matte Finish
48-8M8022389
15.9 X 21 LH SS 4 BL - Front High Polish Finish
48-8M8022399
14.3 X 21 RH SS 3 BL - Rear High Polish Finish
48-8M8022360
16 X 20 LH SS 4 BL - Front Matte Finish
48-8M8022370
14.4 X 20 RH SS 3 BL - Rear Matte Finish
48-8M8022369
16 X 20 LH SS 4 BL - Front High Polish Finish
48-8M8022379
14.4 X 20 RH SS 3 BL - Rear High Polish Finish
48-8M8022340
16 X 19 LH SS 4 BL - Front Matte Finish

48-8M8022350

14.4 X 19 RH SS 3 BL - Rear Matte Finish

48-8M8022349

16 X 19 LH SS 4 BL - Front High Polish Finish

48-8M8022359

14.4 X 19 RH SS 3 BL - Rear High Polish Finish

BRAVO THREE DIESEL

Designed for use on heavier boats high HP diesels. A large diameter four-blade front propeller coupled with a smaller diameter, three-blade rear propeller provides unmatched acceleration, tracking and handling with diesel applications. Extra cup built in to the trailing edges of both front and rear props captures the torque generated by today's turbocharged diesel engines. Best performing propeller for modern diesel engines matched to Bravo III drives.

Key Features:

Left-hand, 4-blade forward and right-hand, 3-blade rear propellers. Enhanced blade cup for improved planing performance and fuel economy.

Recommended for 260-350 H.P. diesel engines.

Fit for use on standard Bravo Three, Bravo Three X and Bravo Three XR drives.

Sets available from 21" to 27" pitch in two inch increments

Bravo Three Diesel Propellers feature a durable matte finish

Moving from the standard Bravo Three propellers to the Bravo Three Diesel props will result in one inch pitch decrease to match the same RPM.



BRAVO THREE DIESEL



48-8M0074865

16.0 x 21 LH SS 4 Blade - Front

48-8M0074866

15.0 x 21 RH SS 3 Blade - Rear

48-8M0074867

16.0 x 23 LH SS 4 Blade - Front

48-8M0074868

15.0 x 23 RH SS 3 Blade - Rear

48-8M0074869

15.75 x 25 LH SS 4 Blade - Front

48-8M0074870

14.75 x 25 RH SS 3 Blade - Rear

48-8M0074871

15.5 x 27 LH SS 4 Blade - Front

48-8M0074872

14.5 x 27 RH SS 3 Blade - Rear

MERCURY PROPELLER TYPE

BRAVO THREE XR PRO FINISHED

Designed for 250-525 horsepower gas and diesel powered sport cruisers and performance Bravo Three applications. A large diameter 4 blade forward propeller followed by a smaller diameter 3 blade aft propeller feature built in cup for incredible handling, improved fuel economy at cruise and boat control. Intended for the Bravo Three XR drive and can be used with the Bravo Three and Bravo Three X drives. The even pitch is made from the odd pitch casting; Mercury Racing adds additional cup for increased holding. The Pro Finish provides a performance leading edge, constant cup heights, zero balanced for minimal vibration and durable high luster finish. As a general rule the odd pitch numbered Bravo Three XR propellers run similar engine RPM to the next higher pitch even numbered Bravo Three propellers. For example the Bravo Three XR 27 pitch matches the RPM of a Bravo Three 28 pitch.

BRAVO THREE XR PRO FINISHED PROPELLER



48-842945L80

15.5 x 28 LH SS 4 BL High Gloss - Front

48-842946L80

14.5 x 28 RH, SS 3 BL High Gloss - Rear

48-842945L70

15.5 x 27 LH, SS 4 BL High Gloss - Front

48-842946L70

14.5 x 27 RH, SS 3 BL High Gloss - Rear

48-842943L80

15.75 X 26 LH, SS 4 BL High Gloss - Front

48-842944L80

14.75 X 26 RH, SS 3 BL High Gloss - Rear

48-842943L70

15.75 x 25 LH, SS 4 BL High Gloss - Front

48-842944L70

14.75 x 25 RH, SS 3 BL High Gloss - Rear

48-842941L80

16 X 24 LH, SS 4 BL High Gloss - Front

48-842942L80

15 X 24 RH, SS 3 BL High Gloss - Rear

48-842941L70

16 x 23 LH, SS 4 BL High Gloss - Front

48-842942L70

15 x 23 RH, SS 3 BL High Gloss - Rear

48-8M0073458

16 x 22 LH SS 4 BL High Gloss - Front

48-8M0073459

15 x 22 RH SS 3 BL High Gloss - Rear

48-842939L70

16 x 21 LH SS 4 BL High Gloss - Front

48-842940L70

15 x 21 RH SS 3 BL High Gloss - Rear

Z - SERIES PROPELLER

Original equipment for Zeus pod drives up to 550 HP. A large diameter 4 blade forward propeller and a smaller diameter 3 blade aft propeller provides outstanding acceleration and boat control. These props come in a tough matte finish.

ZEUS PROPELLER



48-8M8021430

Z6 4 Blade LH Front Propeller

48-8M8021440

Z6 3 Blade RH Rear Propeller

48-8M8021450

Z7 4 Blade LH Front Propeller

48-8M8021460

Z7 3 Blade RH Rear Propeller

48-8M8021470

Z8 4 Blade LH Front Propeller

48-8M8021480

Z8 3 Blade RH Rear Propeller

48-8M8021490

Z9 4 Blade LH Front Propeller

48-8M8021500

Z9 3 Blade RH Rear Propeller

48-8M8021510

Z10 4 Blade LH Front Propeller

48-8M8021520

Z10 3 Blade RH Rear Propeller

48-8M8021530

Z11 4 Blade LH Front Propeller

48-8M8021540

Z11 3 Blade RH Rear Propeller

48-8M8021550

Z12 4 Blade LH Front Propeller

48-8M8021560

Z12 3 Blade RH Rear Propeller

48-8M8023600

Z13 4 Blade LH Front Propeller

48-8M8023610

Z13 3 Blade RH Rear Propeller

48-8M8021590

Z14 4 Blade LH Front Propeller

48-8M8021600

Z14 3 Blade RH Rear Propeller

48-8M8021610

Z15 4 Blade LH Front Propeller

48-8M8021620

Z15 3 Blade RH Rear Propeller

48-8M8021630

Z16 4 Blade LH Front Propeller

48-8M8021640

Z16 3 Blade RH Rear Propeller

48-8M8021650
Z17 4 Blade LH Front Propeller
48-8M8021660
Z17 3 Blade RH Rear Propeller
48-8M8021670
Z18 4 Blade LH Front Propeller
48-8M8021680
Z18 3 Blade RH Rear Propeller
48-8M8021690
Z19 4 Blade LH Front Propeller
48-8M8021700
Z19 3 Blade RH Rear Propeller

M - SERIES PROPELLER

Original equipment on select Zeus pod drives up to 700 HP. Additional blade area vs. Z series props is an excellent fit for higher horsepower Zeus applications. These props come in a tough matte finish.

M-SERIES PROPELLER



48-8M0079236
M0 5 Blade LH Front Propeller
48-8M0079237
M0 4 Blade RH Rear Propeller
48-8M0063951
M1 5 Blade LH Front Propeller
48-8M0063952
M1 4 Blade RH Rear Propeller
48-8M8024110
M2 5 Blade LH Front Propeller
48-8M8024120
M2 4 Blade RH Rear Propeller
48-8M8023800
M4 5 Blade LH Front Propeller
48-8M8023810
M4 4 Blade RH Rear Propeller
48-8M8023820
M5 5 Blade LH Front Propeller
48-8M8023830
M5 4 Blade RH Rear Propeller
48-8M8023840
M6 5 Blade LH Front Propeller
48-8M8023850
M6 4 Blade RH Rear Propeller
48-8M8023860
M7 5 Blade LH Front Propeller
48-8M8023870
M7 4 Blade RH Rear Propeller
48-8M8023880
M8 5 Blade LH Front Propeller
48-8M8023890
M8 4 Blade RH Rear Propeller
48-8M8023900
M9 5 Blade LH Front Propeller

48-8M8023910
M9 4 Blade RH Rear Propeller
48-8M8023920
M10 5 Blade LH Front Propeller
48-8M8023930
M10 4 Blade RH Rear Propeller
48-8M8023940
M11 5 Blade LH Front Propeller
48-8M8023950
M11 4 Blade RH Rear Propeller
48-8M8023960
M12 5 Blade LH Front Propeller
48-8M8023970
M12 4 Blade RH Rear Propeller
48-8M8023980
M13 5 Blade LH Front Propeller
48-8M8023990
M13 4 Blade RH Rear Propeller
48-8M8024000
M14 5 Blade LH Front Propeller
48-8M8024010
M14 4 Blade RH Rear Propeller

H - SERIES PROPELLERS

Original equipment propellers for small pod drives. A large diameter 5 blade forward propeller and a smaller diameter 4 blade aft propeller provides outstanding control and acceleration. These propellers come in a tough matte finish.

H SERIES PROPELLER



48-8M0074191
H6 5 Blade LH Front Propeller
48-8M0074192
H6 4 Blade RH Rear Propeller
48-8M0074193
H7 5 Blade LH Front Propeller
48-8M0074194
H7 4 Blade RH Rear Propeller
48-8M0074195
H8 5 Blade LH Front Propeller
48-8M0074196
H8 4 Blade RH Rear Propeller
48-8M0074197
H9 5 Blade LH Front Propeller
48-8M0074198
H9 4 Blade RH Rear Propeller
48-8M0074199
H10 5 Blade LH Front Propeller
48-8M0074200
H10 4 Blade RH Rear Propeller
48-8M0074201
H11 5 Blade LH Front Propeller

Not all parts listed are available for the European, C.I.S., Africa and Middle East Markets.
For more information, please contact your local Mercury, Mariner, MerCruiser or Quicksilver Office.

MERCURY PROPELLER TYPE

48-8M0074202

H11 4 Blade RH Rear Propeller

48-8M0074203

H12 5 Blade LH Front Propeller

48-8M0074204

H12 4 Blade RH Rear Propeller

48-8M0074205

H13 5 Blade LH Front Propeller

48-8M0074206

H13 4 Blade RH Rear Propeller

48-8M0074207

H14 5 Blade LH Front Propeller

48-8M0074208

H14 4 Blade RH Rear Propeller

HX SERIES PROPELLER

48-8M0074209

HX15 5 Blade LH Front Propeller - Large Blade Area

48-8M0074210

HX15 4 Blade RH Rear Propeller - Large Blade Area

48-8M0074211

HX16 5 Blade LH Front Propeller - Large Blade Area

48-8M0074212

HX16 4 Blade RH Rear Propeller - Large Blade Area

48-8M0074213

HX17 5 Blade LH Front Propeller - Large Blade Area

48-8M0074214

HX17 4 Blade RH Rear Propeller - Large Blade Area

CHOPPER II - MERCURY 20 - 25 HP

CHOPPER II PROPELLER



48- 43592A61

10.375 Diameter X 18 Pitch, RH rotation, 10 spline, rubber hub (19669T) - uses thrust hub 858498

CHOPPER II - MERCURY 30 (U.S. ORIGIN) AND 40 - 60 HP

CHOPPER II PROPELLER



48- 43592A71

10.375 Diameter X 18 Pitch, RH rotation, 13 spline, rubber hub (43676T) - uses thrust hub 73345A1

CHOPPER II - MERCURY 115 - 300 HP

Fits Mercury 4.25, 4.75 inch gearcases. Made from the new X7 alloy, rated to 300 HP. Check trim tab for propeller clearance.

Hub kit not included; 835258K 1 for 1 inch and 840389K06 for 1.25 inch propshaft.

CHOPPER II PROPELLER



48-849359A62

14.50 X 32 LH, Stainless Steel, 3 Blade

48-849358A62

14.50 X 32 RH, Stainless Steel, 3 Blade

48-849357A62

14.50 x 30 LH, Stainless Steel, 3 Blade

48-849356A62

14.50 X 30 RH, Stainless Steel, 3 Blade

48- 13373A62

14.50 X 28 LH, Stainless Steel, 3 Blade

48- 13372A62

14.50 X 28 RH, Stainless Steel, 3 Blade

48- 13371A62

14.50 X 26 LH, Stainless Steel, 3 Blade

48- 13370A62

14.50 X 26 RH, Stainless Steel, 3 Blade

48- 13369A62

14.50 X 24 LH, Stainless Steel, 3 Blade

48- 13368A62

14.50 X 24 RH, Stainless Steel, 3 Blade

48- 13366A62

14.50 X 22 RH, Stainless Steel, 3 Blade

LIGHTNING E.T.

115-300 HP

Designed to run 60+ MPH, enhances bow lift (not as much as Chopper II) to reduce drag, possible higher engine heights, for use on high performance vee-bottom and air entrapment hulls. Fits Mercury 4.25, 4.75, Racing Torque Master & Sport Master gearcases. Made from the new X7 alloy, rated to 300 HP. Check trim tab for propeller clearance. As a general rule the Lightning ET 26 inch pitch runs similar engine RPM when using the 25 inch Trophy Plus.

Hub kit not included; 835258K 1 for 1 inch and 840389K06 for 1.25 inch propshaft.

LIGHTNING E.T. PROPELLER



48-849509L62

14.50 X 32 LH, Stainless Steel, 3 Blade

48-849508L62

14.50 X 32 RH, Stainless Steel, 3 Blade

48-849507L62

14.50 X 30 LH, Stainless Steel, 3 Blade

48-849506L62

14.50 x 30 RH, Stainless Steel, 3 Blade

48-849247L62

14.50 X 28 LH, Stainless Steel, 3 Blade

48-849248L62

14.50 X 28 RH, Stainless Steel, 3 Blade

48-849245L62

14.50 X 26 LH, Stainless Steel, 3 Blade

48-849246L62

14.50 X 26 RH, Stainless Steel, 3 Blade

48-849243L62

14.50 X 24 LH, Stainless Steel, 3 Blade

48-849244L62

14.50 X 24 RH, Stainless Steel, 3 Blade

48-849242L62

14.50 X 22 RH, Stainless Steel, 3 Blade

PRO E.T.®

For use with 150 - 300 HP Outboard motors. The Pro ET will be discontinuing and superseding to the Pro Max

Designed to run 70 plus MPH, enhances bow lift to reduce drag, possible higher engine heights, for use on high performance vee-bottom and air entrapment hulls. Fits Mercury 4.25, 4.75, Racing Torque Master & Sport Master gearcases.

Hub kit not included; 835258K 1 for 1 inch or 840389K06 for 1.25 inch propshaft.

PRO ET® PROPELLER



48-8M0006672

14.5 x 32 RH SS 4 BL Lab (Satin) Finished

48-8M0006662

14.5 x 32 RH SS 4 BL

48-8M0006670

14.5 x 30 RH SS 4 BL Lab (Satin) Finished

48-8M0006660

14.5 x 30 RH SS 4 BL

48-8M0006668

14.5 x 28 RH SS 4 BL Lab (Satin) Finished

48-8M0006658

14.5 x 28 RH SS 4 BL

MERCURY PROPELLER TYPE

PRO MAX®

For use with 115 - 400 HP Outboard motors. The Pro Max received an upgrade with (4) PVS vent holes.

Designed for high speed performance, enhances bow lift, possible higher engine heights, for use on performance vee-bottom and air entrapment hulls. Made from the X7 stainless steel alloy. Check trim tab for propeller clearance.

Pro Finished has a polished appearance with durable leading edges, robust blade thickness, tuned cup height and zero balanced. Lab Finished has a satin appearance, crisp leading edge, thinned blades, tuned cup height and zero balanced (expect to gain 150 RPM over Pro Finished, pitch for pitch).

To restrict venting during planing consider using the Vent Control Ring 8M0086395.

The Hub kit not included; 835257K6 or 835258K 2 for 1 inch or 840389K06 for 1.25 inch propshaft.

PRO MAX® PROPELLER



48-8M0079698

14.5 x 23 RH, X7 SS 4 BL

48-8M0079699

14.5 x 24 RH, X7 SS 4 BL

48-8M0079700

14.5 x 25 RH, X7 SS 4 BL

48-8M0079701

14.5 x 26 RH, X7 SS 4 BL

48-8M0079702

14.5 x 27 RH, X7 SS 4 BL

48-8M0079703

14.5 x 28 RH, X7 SS 4 BL

48-8M0079704

14.5 x 29 RH, X7 SS 4 BL

48-8M0079705

14.5 x 30 RH, X7 SS 4 BL

48-8M0079706

14.5 x 31 RH, X7 SS 4 BL

48-8M0079707

14.5 x 32 RH, X7 SS 4 BL

48-8M0079692

14.5 x 24 RH, X7 SS 4 BL Lab (Satin) Finished

48-8M0079693

14.5 x 26 RH, X7 SS 4 BL Lab (Satin) Finished

48-8M0079694

14.5 x 28 RH, X7 SS 4 BL Lab (Satin) Finished

48-8M0079695

14.5 x 30 RH, X7 SS 4 BL Lab (Satin) Finished

48-8M0079696

14.5 x 32 RH, X7 SS 4 BL Lab (Satin) Finished

CLEAVER 40 - 60 HP

The TE Cleaver has through hub exhaust, 13 tooth broached spline, uses standard thrust washer and prop nut kit 11-31990Q02.

CLEAVER PROPELLER 40-60 HP



48-891510A01

12 X 22 RH, 3 Blade, Stainless Steel

48-891510A02

11.50 X 22 RH, 3 Blade, Stainless Steel

48-891508A01

12 X 20 RH, 3 Blade, Stainless Steel

48-891508A02

11.50 X 20 RH, 3 Blade, Stainless Steel

48-891506A01

12 X 18 RH, 3 Blade, Stainless Steel

48-891506A02

11.50 X 18 RH, 3 Blade, Stainless Steel

48-891504A01

12 X 16 RH, 3 Blade, Stainless Steel

48-891504A02

11.50 X 16 RH, 3 Blade, Stainless Steel

48-891502A01

12 X 14 RH, 3 Blade, Stainless Steel

48-891502A02

11.50 X 14 RH, 3 Blade, Stainless Steel

CLEAVER 3 BLADE - OUTBOARD 115 - 300 HP

For use with Mercury 4.25, 4.75, Racing Torque Master and Sport Master gearcases. Made from the new X7 alloy, rated to 300 HP. Check trim tab for propeller clearance.

For 2016 only available in Lab Finished.

Hub kit not included, order separately 835258K 1 for 1 inch or 840389K06 for 1.25 inch propshaft.

CLEAVER PROPELLER



48-19531L71

15 X 34 LH, Stainless Steel, 3 Blade, Lab Finish

48-19532L71

15 X 34 RH, Stainless Steel, 3 Blade, Lab Finish

48- 19529L71

15 X 32 LH, Stainless Steel, 3 Blade, Lab Finish

48- 19530L71

15 X 32 RH, Stainless Steel, 3 Blade, Lab Finish

48- 19519L71

15 X 30 LH, Stainless Steel, 3 Blade, Lab Finish

48- 19520L71

15 X 30 RH, Stainless Steel, 3 Blade, Lab Finish

48- 19517L71

15 X 28 LH, Stainless Steel, 3 Blade, Lab Finish

48- 19518L71

15 X 28 RH, Stainless Steel, 3 Blade, Lab Finish

CNC CLEAVER 5 BLADE 15 DEGREE RAKE LAB FINISHED

600 HP, 900 HP, 1200 HP and 1550 HP

822974 Six and 8M drive bushing

822975 Retaining ring

11-826135 Nylon Insert, 8M0035647 Brass, 11-39817 Washer and nuts for SSM Six and M8

For use with Mercury Racing IIIA, IV, V, NXT (NXT1 requires hub kit 8M8022263 - sold separate), VI SSM and M8 Sterndrive. The CNC Pro Finish propellers have a 26 Spline hub with 1.75/1.88 inch (44.5/47.7mm) O.D. propeller shaft and 6 inch (152mm) hub length. The 15 degree rake propellers are designed specifically for step Vee hulls, diameters from 15 inch to 18 inch and pitch from 26 inch to 40 inch (custom order 41 and 42 inch pitch, 14.5" diameters and limited 13 degree rake available - contact Mercury Racing).

If moving from the old style 5 blade Cleaver to the new style 5 blade CNC Cleaver generally move up 2 inch of pitch; example if old style was 17 x 33 move to 17 x 35 CNC Cleaver.

As a general rule for every 1 inch of pitch change, the effect will typically be 150 RPM change. For every .50 inch of diameter change, the effect will typically be 150 RPM change.

For a complete listing of part numbers see Mercury Racing Propeller chart section.

CNC CLEAVER 5 BLADE 18 DEGREE RAKE LAB FINISHED

600 HP, 900 HP, 1200 HP and 1550 HP

822974 Six and 8M drive bushing

822975 Retaining ring

11-826135 Nylon Insert, 8M0035647 Brass, 11-39817 Washer and nuts for SSM Six and M8

For use with Mercury Racing IIIA, IV, V, NXT (NXT1 requires hub kit 8M8022263 - sold separate), VI SSM and M8 Sterndrive. The CNC Pro Finish propellers have a 26 Spline hub with 1.75/1.88 inch (44.5/47.7mm) O.D. propeller shaft and 6 inch (152mm) hub length.

Custom order 41 and 42 inch pitch available contact Mercury Racing. For a complete listing of part numbers see Mercury Racing Propeller chart section.

CNC CLEAVER 5 BLADE 21 DEGREE RAKE LAB FINISHED

600 HP, 900 HP, 1200 HP and 1550 HP

822974 Six and 8M drive bushing

822975 Retaining ring

11-826135 Nylon Insert, 8M0035647 Brass, 11-39817 Washer and nuts for SSM Six and M8

For use with Mercury Racing IIIA, IV, V, NXT (NXT1 requires hub kit 8M8022263 - sold separate), VI SSM and M8 Sterndrive. The CNC Pro Finish propellers have a 26 Spline hub with 1.75/1.88 inch (44.5/47.7mm) O.D. propeller shaft and 6 inch (152mm) hub length.

Custom order 41 and 42 inch pitch available contact Mercury Racing. For a complete listing of part numbers see Mercury Racing Propeller chart section.

MERCURY PROPELLER TYPE

CNC CLEAVER 6 BLADE 15 DEGREE RAKE LAB FINISHED

600 HP, 900 HP, 1200 HP and 1550 HP(custom order) 822974
Six and 8M drive bushing 822975
Retaining ring
11-826135 Nylon Insert, 8M0035647 Brass, 11-39817 Washer and nuts
for SSM Six and M8
For use with Mercury Racing IIIA, IV, V, NXT (NXT1 requires hub kit
8M8022263 - sold separate), VI SSM and M8 Sterndrive. The CNC Pro
Finish propellers have a 26 Spline hub with 1.75/1.88 inch
(44.5/47.7mm) O.D. propeller shaft and 6 inch (152mm) hub length.
For a complete listing of part numbers see Mercury Racing Propeller
chart section.

CNC CLEAVER 6 BLADE 18 DEGREE RAKE LAB FINISHED

600 HP, 900 HP, 1200 HP and 1550 HP(custom order)
822974 Six and 8M drive bushing
822975 Retaining ring
11-826135 Nylon Insert, 8M0035647 Brass, 11-39817 Washer and nuts
for SSM Six and M8
For use with Mercury Racing IIIA, IV, V, NXT (NXT1 requires hub kit
8M8022263 - sold separate), VI SSM and M8 Sterndrive. The CNC Pro
Finish propellers have a 26 Spline hub with 1.75/1.88 inch
(44.5/47.7mm) O.D. propeller shaft and 6 inch (152mm) hub length.
Custom order 41 and 42 inch pitch available contact Mercury Racing.
For a complete listing of part numbers see Mercury Racing Propeller
chart section.

CNC CLEAVER 6 BLADE 21 DEGREE RAKE LAB FINISHED

600 HP, 900 HP, 1200 HP and 1550 HP(custom order)
822974 Six and 8M drive bushing
822975 Retaining ring
11-826135 Nylon Insert, 8M0035647 Brass, 11-39817 Washer and nuts
for SSM Six and M8
For use with Mercury Racing IIIA, IV, V, NXT (NXT1 requires hub kit
8M8022263 - sold separate), VI SSM and M8 Sterndrive. The CNC Pro
Finish propellers have a 26 Spline hub with 1.75/1.88 inch
(44.5/47.7mm) O.D. propeller shaft and 6 inch (152mm) hub length.
Custom order 41 and 42 inch pitch available contact Mercury Racing.
For a complete listing of part numbers see Mercury Racing Propeller
chart section.

MERCURY RACING PROPELLER CHARTS

CLEAVER - 3 BLADE SS PROPELLER



3 Blade Stainless Steel Cleaver Outboard Propeller Chart

TE Cleavers for Mercury 40 to 60 with 13 spline Through Hub Exhaust. The A03 has been SS to the A02.

Diameter	Pitch	Stock Finished LH Rotation	Stock Finished RH Rotation
12	14	N/A	48-891502A01
11.50	14	N/A	48-891502A02
12	16	N/A	48-891504A01
11.50	16	N/A	48-891504A02
12	18	N/A	48-891506A01
11.50	18	N/A	48-891506A02
12	20	N/A	48-891508A01
11.50	20	N/A	48-891508A02
12	22	N/A	48-891510A01
11.50	22	N/A	48-891510A02

CLEAVER - 3 BLADE SS PROPELLER



3 Blade Stainless Steel Cleaver Outboard Propeller Chart

For 2016 only 15" diameter Lab Finished available. Hub Kit Sold Separately 835258K1 for 1 inch or 840389K06 for 1.25 inch Propshaft

Diameter	Pitch	LH Lab Finished	RH Lab Finished
15	28	48-19517L71	48-19518L71
15	30	48-19519L71	48-19520L71
15	32	48-19529L71	48-19530L71
15	34	48-19531L71	48-19532L71

CHOPPER II - 3 BLADE SS



3 Blade Stainless Steel - Chopper II - Outboard Propeller Chart

Mercury/Mariner 20-25
10 Spline, Rubber Hub Uses Thrust Hub 85128 1

Diameter	Pitch	Stock Finished LH Rotation	Stock Finished RH Rotation
10.375	18	N/A	48-43592A61

3 Blade Stainless Steel - Chopper II - Outboard Propeller Chart

Mercury/Mariner 30 (US Origin) 40-50-60
13 Spline, Rubber Hub Uses Thrust Hub 73345A 1

Diameter	Pitch	Stock Finished LH Rotation	Stock Finished RH Rotation
10.375	18	N/A	48-43592A71

3 Blade Stainless Steel - Chopper II - Outboard Propeller Chart

Mercury/Mariner V6
Hub Kit Sold Separately 835258K 1 for 1 inch and 840389K06 for 1.25 inch Propshaft

Diameter	Pitch	Stock Finished LH Rotation	Stock Finished RH Rotation
14.50	22	N/A	48-13366A62
14.50	24	48-13369A62	48-13368A62
14.50	26	48-13371A62	48-13370A62
14.50	28	48-13373A62	48-13372A62
14.50	30	48-849357A62	48-849356A62
14.50	32	48-849359A62	48-849358A62

LIGHTNING E.T. - 3 BLADE SS



MERCURY RACING PROPELLER CHARTS

3 Blade Stainless Steel - Lightning E.T. - Outboard Propeller

Mercury/Mariner V6 Over the Hub Exhaust
 Hub Kit Sold Separately 835258K1 for 1 inch and 840389K06 for 1.25 inch Propshaft

Diameter	Pitch	Lab Finished LH Rotation	Lab Finished RH Rotation
14.50	32	48-849509L62	48-849508L62

Diameter	Pitch	Lab Finished LH Rotation	Lab Finished RH Rotation
14.50	22	N/A	48-849242L62
14.50	24	48-849243L62	48-849244L62
14.50	26	48-849245L62	48-849246L62
14.50	28	48-849247L62	48-849248L62
14.50	30	48-849507L62	48-849506L62

PRO E.T.® - 4 BLADE STAINLESS STEEL



Pro E.T.® - 4 Blade Stainless Steel Outboard Propeller Chart

The Pro ET will be discontinued superseding to the Pro Max. Hub Kit Sold Separately 835258K1 for 1 inch or 840389K06 for 1.25 inch Propshaft

Diameter (Inches)	Pitch	Blade	Pro Finished LH Rotation	Lab Finished LH Rotation	Pro Finished RH Rotation	Lab Finished RH Rotation
14.50	28	4	N/A	N/A	48-8M0006658	48-8M0006668
14.50	30	4	N/A	N/A	48-8M0006660	48-8M0006670
14.50	32	4	N/A	N/A	48-8M0006662	48-8M0006672

PRO MAX® - 4 BLADE STAINLESS STEEL



Pro Max.® 4 Blade Stainless Steel Outboard Propeller Chart

Outboard 115 to 400 HP Over and Through Hub Exhaust. Equipped with four PVS vent holes. For additional vent control use VCR Ring 8M0086395. Hub Kit Sold Separately: 835257K6 for 1 inch, high surfacing applications use 835258K2 for 1 inch. and 840389K06 for 1.25 inch Propshaft.

Diameter (Inches)	Pitch	Blade	Pro Finished LH Rotation	Lab Finished LH Rotation	Pro Finished RH Rotation	Lab Finished RH Rotation
14.5	23	4	N/A	N/A	48-8M0079698	N/A
14.5	24	4	N/A	N/A	48-8M0079699	48-8M0079692
14.5	25	4	N/A	N/A	48-8M0079700	N/A
14.5	26	4	N/A	N/A	48-8M0079701	48-8M0079693
14.5	27	4	N/A	N/A	48-8M0079702	N/A
14.5	28	4	N/A	N/A	48-8M0079703	48-8M0079694
14.5	29	4	N/A	N/A	48-8M0079704	N/A
14.5	30	4	N/A	N/A	48-8M0079705	48-8M0079695
14.5	31	4	N/A	N/A	48-8M0079706	N/A

MERCURY RACING PROPELLER CHARTS

Diameter (Inches)	Pitch	Blade	Pro Finished LH Rotation	Lab Finished LH Rotation	Pro Finished RH Rotation	Lab Finished RH Rotation
14.5	32	4	N/A	N/A	48-8M0079707	48-8M0079696

BRAVO I XS PRO FINISHED



Bravo I XS Pro Finished Outboard

New one half pitch allows for customers to dial in their engine for maximum performance, expect 75 to 100 rpm change between each one half pitch. PVS solid and large vent hole fittings included. Hub Kit Sold Separately, for Mercury use 835257K6 or 835258K2 for 1 inch or 840389K06 for 1.25 inch propshaft.

Diameter	Pitch	Pro Finished RH Rotation
15.25	22	48-831910L60
15.25	22.5	48-8M0111147
15.25	23	48-831910L80
15.25	23.5	48-8M0100104
15.25	24	48-831912L60
15.25	24.5	48-8M0111148
15.25	25	48-831912L80
15.25	25.5	48-8M0100105
15.25	26	48-831914L60
15.25	26.5	48-8M0111149
15.25	27	48-831914L80
15.25	27.5	48-8M0100106
15.25	28	48-831916L60
15.25	28.5	48-8M0111150
15.25	29	48-831916L80
15.25	29.5	48-8M0100107
15.25	30	48-831918L60
15.25	30.5	48-8M0111151
15.25	31	48-831918L80
15.25	31.5	48-8M0100109

BRAVO I XC PRO FINISHED



Bravo I XC Pro Finished Outboard

Hub Kit Sold Separately, for Mercury use 835257K6 or 835258K2 for 1 inch or 840389K06 for 1.25 inch propshaft.

A shallow water running 4 blade offering a tremendous amount of cup, extended barrel for quick planing and added durability.

The added cup reduces engine rpm, plan to drop 2 inch pitch compared to standard Bravo I and if running a jack plate consider increased engine height.

Diameter	Pitch	Pro Finished RH Rotation
15.25	20	48-8M0100110
15.25	22	48-8M0100111
15.25	24	48-8M0100112

BRAVO I FS PRO FINISHED



Bravo I FS Pro Finished Propeller Chart

Equipped with PVS, sold fittings installed. Hub Kit Sold separately, for Mercury use 835257K6 or 835258K2 for 1 inch or 840389K06 for 1.25 inch propshaft.

Used with single or multi engine four stroke Verado's, 20 inch and 21 inch pitch can also be used with 150 to 300 OptiMax, all pitches can be used with multi engine 150 to 300 OptiMax and up to 600 HP MerCruiser.

Diameter	Pitch	Pro Finished LH Rotation	Pro Finished RH Rotation
15.25	20	48-8M0090453	48-8M0090451
15.25	21	48-8M0090457	48-8M0090455
15.25	22	48-8M0071088	48-8M0064450
15.25	23	48-8M0071089	48-8M0064468
15.25	24	48-8M0071090	48-8M0064469
15.25	25	48-8M0071091	48-8M0064470
15.25	26	48-8M0071092	48-8M0064471
15.25	27	48-8M0071093	48-8M0064472
15.25	28	48-8M0071094	48-8M0064473
15.25	29	48-8M0071095	48-8M0064475
15.25	30	48-8M0071096	48-8M0064476
15.25	31	48-8M0071097	48-8M0064477
15.25	32	48-8M0104418	48-8M0104417
15.25	33	48-8M0104420	48-8M0104419

MERCURY RACING PROPELLER CHARTS

BRAVO I OC LAB FINISHED



Bravo I OC Lab Finished Outboard Propeller Chart

Polished Lab Finished, reduced diameter with added tip cup, shortened barrel to minimize stern lift and equipped with dual PVS for quick planing. Hub Kit Sold separately, 835258K2 for 1 inch or 840389K06 for 1.25 inch propshaft.

Used with Sport Master gearcase.

Diameter	Pitch	Pro Finished LH Rotation	Pro Finished RH Rotation
14.75	28	48-8M0092003	48-8M0092002
14.75	29	48-8M0092005	48-8M0092004
14.75	30	48-8M0092007	48-8M0092006
14.75	31	48-8M0092009	48-8M0092008
14.75	32	48-8M0092011	48-8M0092010
14.75	33	48-8M0092013	48-8M0092012
14.75	34	48-8M0092015	48-8M0092014
14.75	35	48-8M0092017	48-8M0092016

BRAVO I - 4 BLADE SS LAB FINISHED



Bravo I 4 Blade SS Lab Finished Sterndrive and 4 Stroke Outboard Chart

New for 2014 the Lab Finished Bravo I features Polished finish. Hub Kit Sold separately use 835258K2 for 1 inch and 840389K06 for 1.25 inch Propshaft. The L35 has superseded to the L45 and the L55 superseded to L65.

Diameter	Pitch	Lab Finished LH Rotation	Lab Finished RH Rotation
15.25	22	48-831909L65	48-831910L65
15.25	23	48-8M0073457	48-8M0073456
15.25	24	48-831911L65	48-831912L65
15.25	25	48-831911L45	48-831912L45
15.25	26	48-831913L65	48-831914L65
15.25	27	48-831913L45	48-831914L45
15.25	28	48-831915L65	48-831916L65
15.25	29	48-831915L45	48-831916L45
15.25	30	48-831917L65	48-831918L65
15.25	31	48-831917L45	48-831918L45
15.25	32	48-831919L65	48-831920L65
15.25	33	48-831919L45	48-831920L45
15.25	34	48-832121L65	48-832122L65

Diameter	Pitch	Lab Finished LH Rotation	Lab Finished RH Rotation
15.25	35	48-832121L45	48-832122L45
15.25	36	48-832123L65	48-832124L65
15.25	37	48-832123L45	48-832124L45

BRAVO I - 4 BLADE SS LAB FINISHED WITH PVS



Bravo I 4 Blade SS Lab Finished Outboard Propeller Chart

The Lab Finished Bravo I features a high luster finish. Hub Kit Sold Separately use 835258K2 for 1 inch or 840389K06 for 1.25 inch Propshaft

Diameter	Pitch	Lab Finished LH Rotation	Lab Finished RH Rotation
15.25 (1 Inch Vents)	22	48-831909L66	48-831910L66
15.25 (1 Inch Vents)	23	48-831909L46	48-831910L46
15.25 (1 Inch Vents)	24	48-831911L66	48-831912L66
15.25 (1 Inch Vents)	25	48-831911L46	48-831912L46
15.25 (1 Inch Vents)	26	48-831913L66	48-831914L66
15.25 (1 Inch Vents)	27	48-831913L46	48-831914L46
15.25 (1 Inch Vents)	28	48-831915L66	48-831916L66
15.25 (1 Inch Vents)	29	48-831915L46	48-831916L46
15.25 (1 Inch Vents)	30	48-831917L66	48-831918L66
15.25 (1 Inch Vents)	32	48-831919L66	48-831920L66
15.25 (1 Inch Vents)	34	48-832121L66	48-832122L66
15.25 (1 Inch Vents)	36	48-832123L66	48-832124L66

ENERTIA ECO XP PROPELLER



Enertia ECO XP Propeller Chart

Hub Kit Sold Separately use 835258K2 for 1 inch or 840389K06 for 1.25 inch Propshaft

Diameter	Pitch	LH Rotation	RH Rotation
16	16.5	48-8M0110303	48-8M0110304
16	18.5	48-8M0108351	48-8M0108350
16	20.5	48-8M0108353	48-8M0108352
16	22.5	48-8M0108357	48-8M0108354

REVOLUTION 4 XC PRO FINISHED PROPELLER



Revolution 4 XP Pro Finished Chart

Designed for single outboard powered Flats and Flat Cat hulls requiring tremendous planing performance in shallow water. The added cup enables the XC to stay hooked up at elevated engine heights ideal for scouting fish. Excellent holding with some sacrifice to speed. Hub kit sold separate, for 1 inch use 835257K6 or SS kit 835258K 2, or 840389K06 for 1.25 inch propshaft

Diameter	Pitch	Pro Finished RH Rotaion
14.8	15	48-8M0111924
14.8	17	48-8M0111925

REVOLUTION 4 XP PRO FINISHED PROPELLER



Revolution 4 XP Pro Finished Chart

For multi-engine outboard powered Center Console and single engine Bay Boats. Hub Kit Sold Separately use 835258K2 for 1 inch or 840389K06 for 1.25 inch propshaft

Diameter	Pitch	Pro Finished LH Rotaion	Pro Finished RH Rotaion
14.6	18	48-8M0113929	48-8M0113928
14.6	18.5	48-8M0113931	48-8M0113930
14.6	19	48-8M0113933	48-8M0113932
14.6	19.5	48-8M0113935	48-8M0113934
14.6	20	48-8M0113937	48-8M0113936
14.6	20.5	48-8M0113939	48-8M0113938
14.6	21	48-8M0113941	48-8M0113940
14.6	21.5	48-8M0113943	48-8M0113942
14.6	22	48-8M0113945	48-8M0113944
14.6	22.5	48-8M0113947	48-8M0113946
14.6	23	48-8M0113949	48-8M0113948
14.6	23.5	48-8M0113951	48-8M0113950
14.6	24	48-8M0113953	48-8M0113952
14.6	24.5	48-8M0113955	48-8M0113954
14.6	25	48-8M0113957	48-8M0113956
14.6	25.5	48-8M0113959	48-8M0113958

REVOLUTION 4 LAB FINISHED PROPELLER



Revolution 4 Lab Finished Chart

For multi-engine outboard powered Center Console and single engine Bay Boats. Hub Kit Sold Separately use 835258K2 for 1 inch or 840389K06 for 1.25 inch Propshaft

Diameter	Pitch	Lab Finished LH Rotaion	Lab Finished RH Rotaion
14.6	19	48-857027L55	48-857026L55
14.6	20	48-8M0106547	48-8M0106548
14.6	21	48-857029L55	48-857028L55
14.6	22	48-8M0106545	48-8M0106546
14.6	23	48-857031L55	48-857030L55
14.6	24	48-8M0106543	48-8M0106544
14.6	25	48-857033L55	48-857032L55

MAXIMUS ST PRO FINISHED



Maximus ST Pro Finished Propeller Chart

Pro Finished Maximus with 7.875 inch barrel length reducing stern lift, full and reduced diameter to accommodate X dimensions. Hub Kit Sold Separately, for Mercury use 835258K2 for 1 inch or 840389K06 for 1.25 inch propshaft.

Diameter	Pitch	Lab Finished LH Rotation	Lab Finished RH Rotation
15.6	24	48-8M0091991	48-8M0091990
15.3	24	48-8M0091979	48-8M0091978
15.6	26	48-8M0091993	48-8M0091992
15.3	26	48-8M0091981	48-8M0091980
15.6	28	48-8M0091995	48-8M0091994
15.3	28	48-8M0091983	48-8M0091982
15.6	30	48-8M0091997	48-8M0091996
15.3	30	48-8M0091985	48-8M0091984
15.6	32	48-8M0091999	48-8M0091998
15.3	32	48-8M0091987	48-8M0091986
15.6	34	48-8M0092001	48-8M0092000
15.3	34	48-8M0091997	48-8M0091988

MERCURY RACING PROPELLER CHARTS

MAXIMUS LONG TUBE 5 BLADE SS LAB FINISHED



Maximus Long Tube 5 Blade Stainless Steel Sterndrive Propeller Chart

Barrel length 8.5 inches. Hub Kit Sold Separately, for Mercury use 835258K2 for 1 inch or 840389K06 for 1.25 inch propshaft.

Diameter	Pitch	Lab Finished LH Rotation	Lab Finished RH Rotation
15.625	23	48-889975L45	48-889974L45
15.25	23	48-889975L44	48-889974L44
15.625	24	48-889975L65	48-889974L65
15.25	24	48-889975L64	48-889974L64
15	24	48-889975L63	48-889974L63
15.625	25	48-889965L45	48-889964L45
15.25	25	48-889965L44	48-889964L44
15.625	26	48-889965L65	48-889964L65
15.25	26	48-889965L64	48-889964L64
15	26	48-889965L63	48-889964L63
15.625	27	48-889967L45	48-889966L45
15.25	27	48-889967L44	48-889966L44
15.625	28	48-889967L65	48-889966L65
15.25	28	48-889967L64	48-889966L64
15	28	48-889967L63	48-889966L63
15.625	29	48-889969L45	48-889968L45
15.25	29	48-889969L44	48-889968L44
15.625	30	48-889969L65	48-889968L65
15.25	30	48-889969L64	48-889968L64
15	30	48-889969L63	48-889968L63
15.625	31	48-889971L45	48-889970L45
15.25	31	48-889971L44	48-889970L44
15.625	32	48-889971L65	48-889970L65
15.25	32	48-889971L64	48-889970L64
15	32	48-889971L63	48-889970L63
15.625	33	48-889973L45	48-889972L45
15.25	33	48-889973L44	48-889972L44
15.625	34	48-889973L65	48-889972L65
15.25	34	48-889973L64	48-889972L64
15	34	48-889973L63	48-889972L63
15.625	35	48-889973L85	48-889972L85
15.25	35	48-889973L84	48-889972L84

MAXIMUS SHORT TUBE 5 BLADE SS LAB FINISHED



Maximus Short Tube 5 Blade Stainless Steel Sterndrive Propeller Chart

Barrel length 7.875 inches reduces stern lift. Hub Kit Sold Separately, for Mercury use 835258K2 for 1 inch or 840389K06 for 1.25 inch propshaft.

Diameter	Pitch	Lab Finished LH Rotation	Lab Finished RH Rotation
15.625	23	48-889975L49	48-889974L49
15.25	23	48-889975L48	48-889974L48
15.625	24	48-889975L69	48-889974L69
15.25	24	48-889975L68	48-889974L68
15	24	48-889975L67	48-889974L67
15.625	25	48-889965L49	48-889964L49
15.25	25	48-889965L48	48-889964L48
15.625	26	48-889965L69	48-889964L69
15.25	26	48-889965L68	48-889964L68
15	26	48-889965L67	48-889964L67
15.625	27	48-889967L49	48-889966L49
15.25	27	48-889967L48	48-889966L48
15.625	28	48-889967L69	48-889966L69
15.25	28	48-889967L68	48-889966L68
15	28	48-889967L67	48-889966L67
15.625	29	48-889969L49	48-889968L49
15.25	29	48-889969L48	48-889968L48
15.625	30	48-889969L69	48-889968L69
15.25	30	48-889969L68	48-889968L68
15	30	48-889969L67	48-889968L67
15.625	31	48-889971L49	48-889970L49
15.25	31	48-889971L48	48-889970L48
15.625	32	48-889971L69	48-889970L69
15.25	32	48-889971L68	48-889970L68
15	32	48-889971L67	48-889970L67
15.625	33	48-889973L49	48-889972L49
15.25	33	48-889973L48	48-889972L48
15.625	34	48-889973L69	48-889972L69
15.25	34	48-889973L68	48-889972L68
15	34	48-889973L67	48-889972L67
15.625	35	48-889973L89	48-889972L89
15.25	35	48-889973L88	48-889972L88

BRAVO THREE XR PRO FINISHED



Bravo Three XR Pro Finished Sterndrive Propeller Chart

525 SC
 350 Mag
 7.4L MPI - 454 Mag MPI - 502 Mag MPI
 496 Mag - 496 Mag HO
 8.2 Mag - 8.2 Mag HO
 D2.8L D-Tronic
 D3.6L - D4.2L - D4.2L D-Tronic
 D7.3L - D7.3L D-Tronic
 Modern Turbo Diesel

Bravo Three XR Propeller Hardware:
 Bravo Three Inner Prop Nut Wrench 91-805457T 1
 Forward Thrust Washer 805101T
 Aft Thrust Washer 805100T
 Forward Prop Nut 11-805092T
 Aft Prop Nut 11-805093

Diameter	Pitch	Material	Blades	Pro Finished LH Rotation	Pro Finished RH Rotation
15.50	28	Polished SS	4	48-842945L80	N/A
14.50	28	Polished SS	3	N/A	48-842946L80
15.50	27	Polished SS	4	48-842945L70	N/A
14.50	27	Polished SS	3	N/A	48-842946L70
15.75	26	Polished SS	4	48-842943L80	N/A
14.75	26	Polished SS	3	N/A	48-842944L80
15.75	25	Polished SS	4	48-842943L70	N/A
14.75	25	Polished SS	3	N/A	48-842944L70
16	24	Polished SS	4	48-842941L80	N/A
15	24	Polished SS	3	N/A	48-842942L80
16	23	Polished SS	4	48-842941L70	N/A
15	23	Polished SS	3	N/A	48-842942L70
16	22	Polished SS	4	48-8M0073458	N/A
15	22	Polished SS	3	N/A	48-8M0073459
16	21	Polished SS	4	48-842939L70	N/A
15	21	Polished SS	3	N/A	48-842940L70

CNC CLEAVER 5 BLADE 15 DEGREE RAKE PRO FINISHED STERNDRIVE PROPELLER



CNC Cleaver, 5 Blade, 15 Degree Rake - 1550 HP

III A, IV, V, VI, VII SSM, NXT1, M8
 26 Spline hub with 1.75/1.88 in.(44.5/47.7mm) O.D. propeller shaft and 6 in. (152mm) hub length

Diameter (Inches)	Pitch	Pro Finished LH Rotation	Pro Finished RH Rotation
18	26	48-8M0049063	48-8M0049064
17.75	26	48-8M0049093	48-8M0049094
17.50	26	48-8M0049123	48-8M0049124
17.25	26	48-8M0049153	48-8M0049154
17	26	48-8M0049183	48-8M0049184
16.75	26	48-8M0049213	48-8M0049214
16.50	26	48-8M0049243	48-8M0049244
16.25	26	48-8M0049273	48-8M0049274
16	26	48-8M0049303	48-8M0049304
18	27	48-8M0049065	48-8M0049066
17.75	27	48-8M0049095	48-8M0049096
17.50	27	48-8M0049125	48-8M0049126
17.25	27	48-8M0049155	48-8M0049156
17	27	48-8M0049185	48-8M0049186
16.75	27	48-8M0049215	48-8M0049216
16.50	27	48-8M0049245	48-8M0049246
16.25	27	48-8M0049275	48-8M0049276
16	27	48-8M0049305	48-8M0049306
18	28	48-8M0049067	48-8M0049068
17.75	28	48-8M0049097	48-8M0049098
17.50	28	48-8M0049127	48-8M0049128
17.25	28	48-8M0049157	48-8M0049158
17	28	48-8M0049187	48-8M0049188
16.75	28	48-8M0049217	48-8M0049218
16.50	28	48-8M0049247	48-8M0049248
16.25	28	48-8M0049277	48-8M0049278
16	28	48-8M0049307	48-8M0049308
18	29	48-8M0049069	48-8M0049070
17.75	29	48-8M0049099	48-8M0049100
17.50	29	48-8M0049129	48-8M0049130
17.25	29	48-8M0049159	48-8M0049160
17	29	48-8M0049189	48-8M0049190
16.75	29	48-8M0049219	48-8M0049220
16.50	29	48-8M0049249	48-8M0049250
16.25	29	48-8M0049279	48-8M0049280
16	29	48-8M0049309	48-8M0049310
18	30	48-8M0049071	48-8M0049072
17.75	30	48-8M0049101	48-8M0049102
17.50	30	48-8M0049131	48-8M0049132
17.25	30	48-8M0049161	48-8M0049162
17	30	48-8M0049191	48-8M0049192
16.75	30	48-8M0049221	48-8M0049222
16.50	30	48-8M0049251	48-8M0049252
16.25	30	48-8M0049281	48-8M0049282
16	30	48-8M0049311	48-8M0049312
18	31	48-8M0049073	48-8M0049074
17.75	31	48-8M0049103	48-8M0049104
17.50	31	48-8M0049133	48-8M0049134
17.25	31	48-8M0049163	48-8M0049164

MERCURY RACING PROPELLER CHARTS

Diameter (Inches)	Pitch	Pro Finished LH Rotation	Pro Finished RH Rotation
17	31	48-8M0049193	48-8M0049194
16.75	31	48-8M0049223	48-8M0049224
16.50	31	48-8M0049253	48-8M0049254
16.25	31	48-8M0049283	48-8M0049284
16	31	48-8M0049313	48-8M0049314
18	32	48-8M0049075	48-8M0049076
17.75	32	48-8M0049105	48-8M0049106
17.50	32	48-8M0049135	48-8M0049136
17.25	32	48-8M0049165	48-8M0049166
17	32	48-8M0049195	48-8M0049196
16.75	32	48-8M0049225	48-8M0049226
16.50	32	48-8M0049255	48-8M0049256
16.25	32	48-8M0049285	48-8M0049286
16	32	48-8M0049315	48-8M0049316
18	33	48-8M0049077	48-8M0049078
17.75	33	48-8M0049107	48-8M0049108
17.50	33	48-8M0049137	48-8M0049138
17.25	33	48-8M0049167	48-8M0049168
17	33	48-8M0049197	48-8M0049198
16.75	33	48-8M0049227	48-8M0049228
16.50	33	48-8M0049257	48-8M0049258
16.25	33	48-8M0049287	48-8M0049288
16	33	48-8M0049317	48-8M0049318
18	34	48-8M0049079	48-8M0049080
17.75	34	48-8M0049109	48-8M0049110
17.50	34	48-8M0049139	48-8M0049140
17.25	34	48-8M0049169	48-8M0049170
17	34	48-8M0049199	48-8M0049200
16.75	34	48-8M0049229	48-8M0049230
16.50	34	48-8M0049259	48-8M0049260
16.25	34	48-8M0049289	48-8M0049290
16	34	48-8M0049319	48-8M0049320
18	35	48-8M0049081	48-8M0049082
17.75	35	48-8M0049111	48-8M0049112
17.50	35	48-8M0049141	48-8M0049142
17.25	35	48-8M0049171	48-8M0049172
17	35	48-8M0049201	48-8M0049202
16.75	35	48-8M0049231	48-8M0049232
16.50	35	48-8M0049261	48-8M0049262
16.25	35	48-8M0049291	48-8M0049292
16	35	48-8M0049321	48-8M0049322
18	36	48-8M0049083	48-8M0049084
17.75	36	48-8M0049113	48-8M0049114
17.50	36	48-8M0049143	48-8M0049144
17.25	36	48-8M0049173	48-8M0049174
17	36	48-8M0049203	48-8M0049204
16.75	36	48-8M0049233	48-8M0049234
16.50	36	48-8M0049263	48-8M0049264
16.25	36	48-8M0049293	48-8M0049294
16	36	48-8M0049323	48-8M0049324
18	37	48-8M0049085	48-8M0049086
17.75	37	48-8M0049115	48-8M0049116
17.50	37	48-8M0049145	48-8M0049146
17.25	37	48-8M0049175	48-8M0049176

Diameter (Inches)	Pitch	Pro Finished LH Rotation	Pro Finished RH Rotation
17	37	48-8M0049205	48-8M0049206
16.75	37	48-8M0049235	48-8M0049236
16.50	37	48-8M0049265	48-8M0049266
16.25	37	48-8M0049295	48-8M0049296
16	37	48-8M0049325	48-8M0049326
18	38	48-8M0049087	48-8M0049088
17.75	38	48-8M0049117	48-8M0049118
17.50	38	48-8M0049147	48-8M0049148
17.25	38	48-8M0049177	48-8M0049178
17	38	48-8M0049207	48-8M0049208
16.75	38	48-8M0049237	48-8M0049238
16.50	38	48-8M0049267	48-8M0049268
16.25	38	48-8M0049297	48-8M0049298
16	38	48-8M0049327	48-8M0049328
18	39	48-8M0049089	48-8M0049090
17.75	39	48-8M0049119	48-8M0049120
17.50	39	48-8M0049149	48-8M0049150
17.25	39	48-8M0049179	48-8M0049180
17	39	48-8M0049209	48-8M0049210
16.75	39	48-8M0049239	48-8M0049240
16.50	39	48-8M0049269	48-8M0049270
16.25	39	48-8M0049299	48-8M0049300
16	39	48-8M0049329	48-8M0049330
18	40	48-8M0049091	48-8M0049092
17.75	40	48-8M0049121	48-8M0049122
17.50	40	48-8M0049151	48-8M0049152
17.25	40	48-8M0049181	48-8M0049182
17	40	48-8M0049211	48-8M0049212
16.75	40	48-8M0049241	48-8M0049242
16.50	40	48-8M0049271	48-8M0049272
16.25	40	48-8M0049301	48-8M0049302
16	40	48-8M0049331	48-8M0049332

CNC Cleaver, 5 Blade, 15 Degree Rake - 1200 HP

III A, IV, V, VI, VII SSM, NXT1, M8
 26 Spline hub with 1.75/1.88 in. (44.5/47.7mm) O.D. propeller shaft and 6 in. (152mm) hub length

Diameter (Inches)	Pitch	Pro Finished LH Rotation	Pro Finished RH Rotation
18	26	48-8M0002277	48-8M0002278
17.75	26	48-8M0002307	48-8M0002308
17.50	26	48-8M0002337	48-8M0002338
17.25	26	48-8M0002367	48-8M0002368
17	26	48-8M0002397	48-8M0002398
16.75	26	48-8M0002427	48-8M0002428
16.50	26	48-8M0002457	48-8M0002458
16.25	26	48-8M0002487	48-8M0002488
16	26	48-8M0002517	48-8M0002518
15.75	26	48-8M0002547	48-8M0002548
15.50	26	48-8M0002577	48-8M0002578
15.25	26	48-8M0002607	48-8M0002608
15	26	48-8M0002637	48-8M0002638
18	27	48-8M0002279	48-8M0002280
17.75	27	48-8M0002309	48-8M0002310

MERCURY RACING PROPELLER CHARTS

Diameter (Inches)	Pitch	Pro Finished LH Rotation	Pro Finished RH Rotation
17.50	27	48-8M0002339	48-8M0002340
17.25	27	48-8M0002369	48-8M0002370
17	27	48-8M0002399	48-8M0002400
16.75	27	48-8M0002429	48-8M0002430
16.50	27	48-8M0002459	48-8M0002460
16.25	27	48-8M0002489	48-8M0002490
16	27	48-8M0002519	48-8M0002520
15.75	27	48-8M0002549	48-8M0002550
15.50	27	48-8M0002579	48-8M0002580
15.25	27	48-8M0002609	48-8M0002610
15	27	48-8M0002639	48-8M0002640
18	28	48-8M0002281	48-8M0002282
17.75	28	48-8M0002311	48-8M0002312
17.50	28	48-8M0002341	48-8M0002342
17.25	28	48-8M0002371	48-8M0002372
17	28	48-8M0002401	48-8M0002402
16.75	28	48-8M0002431	48-8M0002432
16.50	28	48-8M0002461	48-8M0002462
16.25	28	48-8M0002491	48-8M0002492
16	28	48-8M0002521	48-8M0002522
15.75	28	48-8M0002551	48-8M0002552
15.50	28	48-8M0002581	48-8M0002582
15.25	28	48-8M0002611	48-8M0002612
15	28	48-8M0002641	48-8M0002642
18	29	48-8M0002283	48-8M0002284
17.75	29	48-8M0002313	48-8M0002314
17.50	29	48-8M0002343	48-8M0002344
17.25	29	48-8M0002373	48-8M0002374
17	29	48-8M0002403	48-8M0002404
16.75	29	48-8M0002433	48-8M0002434
16.50	29	48-8M0002463	48-8M0002464
16.25	29	48-8M0002493	48-8M0002494
16	29	48-8M0002523	48-8M0002524
15.75	29	48-8M0002553	48-8M0002554
15.50	29	48-8M0002583	48-8M0002584
15.25	29	48-8M0002613	48-8M0002614
15	29	48-8M0002643	48-8M0002644
18	30	48-8M0002285	48-8M0002286
17.75	30	48-8M0002315	48-8M0002316
17.50	30	48-8M0002345	48-8M0002346
17.25	30	48-8M0002375	48-8M0002376
17	30	48-8M0002405	48-8M0002406
16.75	30	48-8M0002435	48-8M0002436
16.50	30	48-8M0002465	48-8M0002466
16.25	30	48-8M0002495	48-8M0002496
16	30	48-8M0002525	48-8M0002526
15.75	30	48-8M0002555	48-8M0002556
15.50	30	48-8M0002585	48-8M0002586
15.25	30	48-8M0002615	48-8M0002616
15	30	48-8M0002645	48-8M0002646
18	31	48-8M0002287	48-8M0002288
17.75	31	48-8M0002317	48-8M0002318
17.50	31	48-8M0002347	48-8M0002348
17.25	31	48-8M0002377	48-8M0002378

Diameter (Inches)	Pitch	Pro Finished LH Rotation	Pro Finished RH Rotation
17	31	48-8M0002407	48-8M0002408
16.75	31	48-8M0002437	48-8M0002438
16.50	31	48-8M0002467	48-8M0002468
16.25	31	48-8M0002497	48-8M0002498
16	31	48-8M0002527	48-8M0002528
15.75	31	48-8M0002557	48-8M0002558
15.50	31	48-8M0002587	48-8M0002588
15.25	31	48-8M0002617	48-8M0002618
15	31	48-8M0002647	48-8M0002648
18	32	48-8M0002289	48-8M0002290
17.75	32	48-8M0002319	48-8M0002320
17.50	32	48-8M0002349	48-8M0002350
17.25	32	48-8M0002379	48-8M0002380
17	32	48-8M0002409	48-8M0002410
16.75	32	48-8M0002439	48-8M0002440
16.50	32	48-8M0002469	48-8M0002470
16.25	32	48-8M0002499	48-8M0002500
16	32	48-8M0002529	48-8M0002530
15.75	32	48-8M0002559	48-8M0002560
15.50	32	48-8M0002589	48-8M0002590
15.25	32	48-8M0002619	48-8M0002620
15	32	48-8M0002649	48-8M0002650
18	33	48-8M0003461	48-8M0003462
17.75	33	48-8M0002321	48-8M0002322
17.50	33	48-8M0002351	48-8M0002352
17.25	33	48-8M0002381	48-8M0002382
17	33	48-8M0002411	48-8M0002412
16.75	33	48-8M0002441	48-8M0002442
16.50	33	48-8M0002471	48-8M0002472
16.25	33	48-8M0002501	48-8M0002502
16	33	48-8M0002531	48-8M0002532
15.75	33	48-8M0002561	48-8M0002562
15.50	33	48-8M0002591	48-8M0002592
15.25	33	48-8M0002621	48-8M0002622
15	33	48-8M0002651	48-8M0002652
18	34	48-8M0002293	48-8M0002294
17.75	34	48-8M0002323	48-8M0002324
17.50	34	48-8M0002353	48-8M0002354
17.25	34	48-8M0002383	48-8M0002384
17	34	48-8M0002413	48-8M0002414
16.75	34	48-8M0002443	48-8M0002444
16.50	34	48-8M0002473	48-8M0002474
16.25	34	48-8M0002503	48-8M0002504
16	34	48-8M0002533	48-8M0002534
15.75	34	48-8M0002563	48-8M0002564
15.50	34	48-8M0002593	48-8M0002594
15.25	34	48-8M0002623	48-8M0002624
15	34	48-8M0002653	48-8M0002654
18	35	48-8M0002295	48-8M0002296
17.75	35	48-8M0002325	48-8M0002326
17.50	35	48-8M0002355	48-8M0002356
17.25	35	48-8M0002385	48-8M0002386
17	35	48-8M0002415	48-8M0002416
16.75	35	48-8M0002445	48-8M0002446

Not all parts listed are available for the European, C.I.S., Africa and Middle East Markets.
 For more information, please contact your local Mercury, Mariner, MerCruiser or Quicksilver Office.

MERCURY RACING PROPELLER CHARTS

Diameter (Inches)	Pitch	Pro Finished LH Rotation	Pro Finished RH Rotation
16.50	35	48-8M0002475	48-8M0002476
16.25	35	48-8M0002505	48-8M0002506
16	35	48-8M0002535	48-8M0002536
15.75	35	48-8M0002565	48-8M0002566
15.50	35	48-8M0002595	48-8M0002596
15.25	35	48-8M0002625	48-8M0002626
15	35	48-8M0002655	48-8M0002656
18	36	48-8M0002297	48-8M0002298
17.75	36	48-8M0002327	48-8M0002328
17.50	36	48-8M0002357	48-8M0002358
17.25	36	48-8M0002387	48-8M0002388
17	36	48-8M0002417	48-8M0002418
16.75	36	48-8M0002447	48-8M0002448
16.50	36	48-8M0002477	48-8M0002478
16.25	36	48-8M0002507	48-8M0002508
16	36	48-8M0002537	48-8M0002538
15.75	36	48-8M0002567	48-8M0002568
15.50	36	48-8M0002597	48-8M0002598
15.25	36	48-8M0002627	48-8M0002628
15	36	48-8M0002657	48-8M0002658
18	37	48-8M0002299	48-8M0002300
17.75	37	48-8M0002329	48-8M0002330
17.50	37	48-8M0002359	48-8M0002360
17.25	37	48-8M0002389	48-8M0002390
17	37	48-8M0002419	48-8M0002420
16.75	37	48-8M0002449	48-8M0002450
16.50	37	48-8M0002479	48-8M0002480
16.25	37	48-8M0002509	48-8M0002510
16	37	48-8M0002539	48-8M0002540
15.75	37	48-8M0002569	48-8M0002570
15.50	37	48-8M0002599	48-8M0002600
15.25	37	48-8M0002629	48-8M0002630
15	37	48-8M0002659	48-8M0002660
18	38	48-8M0002301	48-8M0002302
17.75	38	48-8M0002331	48-8M0002332
17.50	38	48-8M0002361	48-8M0002362
17.25	38	48-8M0002391	48-8M0002392
17	38	48-8M0002421	48-8M0002422
16.75	38	48-8M0002451	48-8M0002452
16.50	38	48-8M0002481	48-8M0002482
16.25	38	48-8M0002511	48-8M0002512
16	38	48-8M0002541	48-8M0002542
15.75	38	48-8M0002571	48-8M0002572
15.50	38	48-8M0002601	48-8M0002602
15.25	38	48-8M0002631	48-8M0002632
15	38	48-8M0002661	48-8M0002662
18	39	48-8M0002303	48-8M0002304
17.75	39	48-8M0002333	48-8M0002334
17.50	39	48-8M0002363	48-8M0002364
17.25	39	48-8M0002393	48-8M0002394
17	39	48-8M0002423	48-8M0002424
16.75	39	48-8M0002453	48-8M0002454
16.50	39	48-8M0002483	48-8M0002484
16.25	39	48-8M0002513	48-8M0002514

Diameter (Inches)	Pitch	Pro Finished LH Rotation	Pro Finished RH Rotation
16	39	48-8M0002543	48-8M0002544
15.75	39	48-8M0002573	48-8M0002574
15.50	39	48-8M0002603	48-8M0002604
15.25	39	48-8M0002633	48-8M0002634
15	39	48-8M0002663	48-8M0002664
18	40	48-8M0002305	48-8M0002306
17.75	40	48-8M0002335	48-8M0002336
17.50	40	48-8M0002365	48-8M0002366
17.25	40	48-8M0002395	48-8M0002396
17	40	48-8M0002425	48-8M0002426
16.75	40	48-8M0002455	48-8M0002456
16.50	40	48-8M0002485	48-8M0002486
16.25	40	48-8M0002515	48-8M0002516
15	40	48-8M0002545	48-8M0002546
15.75	40	48-8M0002575	48-8M0002576
15.50	40	48-8M0002605	48-8M0002606
15.25	40	48-8M0002635	48-8M0002636
15	40	48-8M0002665	48-8M0002666

CNC Cleaver, 5 Blade, 15 Degree Rake - 900 HP

III A, IV, V, VI, VII SSM, NXT1
 26 Spline hub with 1.75/1.88 in.(44.5/47.7mm) O.D. propeller shaft and 6 in. (152mm) hub length

Diameter (Inches)	Pitch	Pro Finished LH Rotation	Pro Finished RH Rotation
18	26	48-8M0003447	48-8M0003448
17.75	26	48-8M0003449	48-8M0003450
17.50	26	48-8M0003507	48-8M0003508
17.25	26	48-8M0003537	48-8M0003538
17	26	48-8M0003567	48-8M0003568
16.75	26	48-8M0003597	48-8M0003598
16.50	26	48-8M0003627	48-8M0003628
16.25	26	48-8M0003657	48-8M0003658
16	26	48-8M0003687	48-8M0003688
15.75	26	48-8M0003717	48-8M0003718
15.50	26	48-8M0003747	48-8M0003748
15.25	26	48-8M0003777	48-8M0003778
15	26	48-8M0003807	48-8M0003808
18	27	48-8M0003449	48-8M0003450
17.75	27	48-8M0003479	48-8M0003480
17.50	27	48-8M0003507	48-8M0003508
17.25	27	48-8M0003539	48-8M0003538
17	27	48-8M0003569	48-8M0003570
16.75	27	48-8M0003599	48-8M0003600
16.50	27	48-8M0003629	48-8M0003630
16.25	27	48-8M0003659	48-8M0003660
16	27	48-8M0003687	48-8M0003688
15.75	27	48-8M0003719	48-8M0003720
15.50	27	48-8M0003749	48-8M0003750
15.25	27	48-8M0003779	48-8M0003780
15	27	48-8M0003809	48-8M0003810
18	28	48-8M0003451	48-8M0003452
17.75	28	48-8M0003481	48-8M0003482
17.50	28	48-8M0003511	48-8M0003512

MERCURY RACING PROPELLER CHARTS

Diameter (Inches)	Pitch	Pro Finished LH Rotation	Pro Finished RH Rotation
17.25	28	48-8M0003541	48-8M0003542
17	28	48-8M0003571	48-8M0003572
16.75	28	48-8M0003601	48-8M0003602
16.50	28	48-8M0003631	48-8M0003632
16.25	28	48-8M0003661	48-8M0003662
16	28	48-8M0003691	48-8M0003692
15.75	28	48-8M0003721	48-8M0003722
15.50	28	48-8M0003751	48-8M0003752
15.25	28	48-8M0003781	48-8M0003782
15	28	48-8M0003811	48-8M0003812
18	29	48-8M0003453	48-8M0003454
17.75	29	48-8M0003483	48-8M0003484
17.50	29	48-8M0003513	48-8M0003514
17.25	29	48-8M0003543	48-8M0003544
17	29	48-8M0003573	48-8M0003574
16.75	29	48-8M0003603	48-8M0003604
16.50	29	48-8M0003633	48-8M0003634
16.25	29	48-8M0003663	48-8M0003664
16	29	48-8M0003693	48-8M0003694
15.75	29	48-8M0003723	48-8M0003724
15.50	29	48-8M0003753	48-8M0003754
15.25	29	48-8M0003783	48-8M0003784
15	29	48-8M0003813	48-8M0003814
18	30	48-8M0003455	48-8M0003456
17.75	30	48-8M0003485	48-8M0003486
17.50	30	48-8M0003515	48-8M0003516
17.25	30	48-8M0003545	48-8M0003546
17	30	48-8M0003575	48-8M0003576
16.75	30	48-8M0003605	48-8M0003606
16.50	30	48-8M0003635	48-8M0003636
16.25	30	48-8M0003665	48-8M0003666
16	30	48-8M0003695	48-8M0003696
15.75	30	48-8M0003725	48-8M0003726
15.50	30	48-8M0003755	48-8M0003756
15.25	30	48-8M0003785	48-8M0003786
15	30	48-8M0003815	48-8M0003816
18	31	48-8M0003457	48-8M0003458
17.75	31	48-8M0003487	48-8M0003488
17.50	31	48-8M0003517	48-8M0003518
17.25	31	48-8M0003547	48-8M0003548
17	31	48-8M0003577	48-8M0003578
16.75	31	48-8M0003607	48-8M0003608
16.50	31	48-8M0003637	48-8M0003638
16.25	31	48-8M0003667	48-8M0003668
16	31	48-8M0003697	48-8M0003698
15.75	31	48-8M0003727	48-8M0003728
15.50	31	48-8M0003757	48-8M0003758
15.25	31	48-8M0003787	48-8M0003788
15	31	48-8M0003817	48-8M0003818
18	32	48-8M0003459	48-8M0003460
17.75	32	48-8M0003489	48-8M0003490
17.50	32	48-8M0003519	48-8M0003520
17.25	32	48-8M0003549	48-8M0003550
17	32	48-8M0003579	48-8M0003580

Diameter (Inches)	Pitch	Pro Finished LH Rotation	Pro Finished RH Rotation
16.75	32	48-8M0003609	48-8M0003610
16.50	32	48-8M0003639	48-8M0003640
16.25	32	48-8M0003669	48-8M0003670
16	32	48-8M0003699	48-8M0003700
15.75	32	48-8M0003729	48-8M0003730
15.50	32	48-8M0003759	48-8M0003760
15.25	32	48-8M0003789	48-8M0003790
15	32	48-8M0003819	48-8M0003820
18	33	48-8M0003461	48-8M0003462
17.75	33	48-8M0003491	48-8M0003492
17.50	33	48-8M0003521	48-8M0003522
17.25	33	48-8M0003551	48-8M0003552
17	33	48-8M0003581	48-8M0003582
16.75	33	48-8M0003611	48-8M0003612
16.50	33	48-8M0003641	48-8M0003642
16.25	33	48-8M0003671	48-8M0003672
16	33	48-8M0003701	48-8M0003702
15.75	33	48-8M0003731	48-8M0003732
15.50	33	48-8M0003761	48-8M0003762
15.25	33	48-8M0003791	48-8M0003792
15	33	48-8M0003821	48-8M0003822
18	34	48-8M0003463	48-8M0003464
17.75	34	48-8M0003493	48-8M0003494
17.50	34	48-8M0003523	48-8M0003524
17.25	34	48-8M0003553	48-8M0003554
17	34	48-8M0003583	48-8M0003584
16.75	34	48-8M0003613	48-8M0003614
16.50	34	48-8M0003643	48-8M0003644
16.25	34	48-8M0003673	48-8M0003674
16	34	48-8M0003703	48-8M0003704
15.75	34	48-8M0003733	48-8M0003734
15.50	34	48-8M0003763	48-8M0003764
15.25	34	48-8M0003793	48-8M0003794
15	34	48-8M0003823	48-8M0003824
18	35	48-8M0003465	48-8M0003466
17.75	35	48-8M0003495	48-8M0003496
17.50	35	48-8M0003525	48-8M0003526
17.25	35	48-8M0003555	48-8M0003556
17	35	48-8M0003585	48-8M0003586
16.75	35	48-8M0003615	48-8M0003616
16.50	35	48-8M0003645	48-8M0003646
16.25	35	48-8M0003675	48-8M0003676
16	35	48-8M0003705	48-8M0003706
15.75	35	48-8M0003835	48-8M0003836
15.50	35	48-8M0003765	48-8M0003766
15.25	35	48-8M0003795	48-8M0003796
15	35	48-8M0003825	48-8M0003826
18	36	48-8M0003467	48-8M0003468
17.75	36	48-8M0003497	48-8M0003498
17.50	36	48-8M0003527	48-8M0003528
17.25	36	48-8M0003557	48-8M0003558
17	36	48-8M0003587	48-8M0003588
16.75	36	48-8M0003617	48-8M0003618
16.50	36	48-8M0003647	48-8M0003648

Not all parts listed are available for the European, C.I.S., Africa and Middle East Markets.
 For more information, please contact your local Mercury, Mariner, MerCruiser or Quicksilver Office.

MERCURY RACING PROPELLER CHARTS

Diameter (Inches)	Pitch	Pro Finished LH Rotation	Pro Finished RH Rotation
16.25	36	48-8M0003677	48-8M0003678
16	36	48-8M0003707	48-8M0003708
15.75	36	48-8M0003737	48-8M0003738
15.50	36	48-8M0003767	48-8M0003768
15.25	36	48-8M0003797	48-8M0003798
15	36	48-8M0003827	48-8M0003828
18	37	48-8M0003469	48-8M0003470
17.75	37	48-8M0003499	48-8M0003500
17.50	37	48-8M0003529	48-8M0003530
17.25	37	48-8M0003559	48-8M0003560
17	37	48-8M0003589	48-8M0003590
16.75	37	48-8M0003619	48-8M0003620
16.50	37	48-8M0003649	48-8M0003650
16.25	37	48-8M0003679	48-8M0003680
16	37	48-8M0003709	48-8M0003710
15.75	37	48-8M0003739	48-8M0003740
15.50	37	48-8M0003769	48-8M0003770
15.25	37	48-8M0003799	48-8M0003800
15	37	48-8M0003829	48-8M0003830
18	38	48-8M0003471	48-8M0003472
17.75	38	48-8M0003501	48-8M0003502
17.50	38	48-8M0003531	48-8M0003532
17.25	38	48-8M0003561	48-8M0003562
17	38	48-8M0003591	48-8M0003592
16.75	38	48-8M0003621	48-8M0003622
16.50	38	48-8M0003651	48-8M0003652
16.25	38	48-8M0003681	48-8M0003682
16	38	48-8M0003711	48-8M0003712
15.75	38	48-8M0003741	48-8M0003742
15.50	38	48-8M0003771	48-8M0003772
15.25	38	48-8M0003801	48-8M0003802
15	38	48-8M0003831	48-8M0003832
18	39	48-8M0003473	48-8M0003474
17.75	39	48-8M0003503	48-8M0003504
17.50	39	48-8M0003533	48-8M0003534
17.25	39	48-8M0003563	48-8M0003564
17	39	48-8M0003593	48-8M0003594
16.75	39	48-8M0003623	48-8M0003624
16.50	39	48-8M0003653	48-8M0003654
16.25	39	48-8M0003683	48-8M0003684
16	39	48-8M0003713	48-8M0003714
15.75	39	48-8M0003743	48-8M0003744
15.50	39	48-8M0003773	48-8M0003774
15.25	39	48-8M0003803	48-8M0003804
15	39	48-8M0003833	48-8M0003834
18	40	48-8M0003475	48-8M0003476
17.75	40	48-8M0003505	48-8M0003506
17.50	40	48-8M0003535	48-8M0003536
17.25	40	48-8M0003565	48-8M0003566
17	40	48-8M0003595	48-8M0003596
16.75	40	48-8M0003625	48-8M0003626
16.50	40	48-8M0003655	48-8M0003656
16.25	40	48-8M0003685	48-8M0003686
15	40	48-8M0003715	48-8M0003716

Diameter (Inches)	Pitch	Pro Finished LH Rotation	Pro Finished RH Rotation
15.75	40	48-8M0003745	48-8M0003746
15.50	40	48-8M0003775	48-8M0003776
15.25	40	48-8M0003805	48-8M0003806
15	40	48-8M0003835	48-8M0003836

CNC Cleaver, 5 Blade, 15 Degree Rake - 600 HP

IIIA, IV, V, VI, VII SSM, NXT1

26 Spline hub with 1.75/1.88 in.(44.5/47.7mm) O.D. propeller shaft and 6 in. (152mm) hub length

Diameter (Inches)	Pitch	Pro Finished LH Rotation	Pro Finished RH Rotation
18	26	48-8M0004617	48-8M0004618
17.75	26	48-8M0004647	48-8M0004648
17.50	26	48-8M0004677	48-8M0004678
17.25	26	48-8M0004707	48-8M0004708
17	26	48-8M0004737	48-8M0004738
16.75	26	48-8M0004767	48-8M0004768
16.50	26	48-8M0004797	48-8M0004798
16.25	26	48-8M0004827	48-8M0004828
16	26	48-8M0004857	48-8M0004858
15.75	26	48-8M0004887	48-8M0004888
15.50	26	48-8M0004917	48-8M0004918
15.25	26	48-8M0004947	48-8M0004948
15	26	48-8M0004977	48-8M0004978
18	27	48-8M0004619	48-8M0004620
17.75	27	48-8M0004649	48-8M0004650
17.50	27	48-8M0004679	48-8M0004680
17.25	27	48-8M0004709	48-8M0004710
17	27	48-8M0004739	48-8M0004740
16.75	27	48-8M0004769	48-8M0004770
16.50	27	48-8M0004799	48-8M0004800
16.25	27	48-8M0004829	48-8M0004830
16	27	48-8M0004859	48-8M0004860
15.75	27	48-8M0004889	48-8M0004890
15.50	27	48-8M0004919	48-8M0004920
15.25	27	48-8M0004949	48-8M0004950
15	27	48-8M0004979	48-8M0004980
18	28	48-8M0004621	48-8M0004622
17.75	28	48-8M0004651	48-8M0004652
17.50	28	48-8M0004681	48-8M0004682
17.25	28	48-8M0004711	48-8M0004712
17	28	48-8M0004741	48-8M0004742
16.75	28	48-8M0004771	48-8M0004772
16.50	28	48-8M0004801	48-8M0004802
16.25	28	48-8M0004831	48-8M0004832
16	28	48-8M0004861	48-8M0004862
15.75	28	48-8M0004891	48-8M0004892
15.50	28	48-8M0004921	48-8M0004922
15.25	28	48-8M0004951	48-8M0004952
15	28	48-8M0004981	48-8M0004982
18	29	48-8M0004623	48-8M0004624
17.75	29	48-8M0004653	48-8M0004654
17.50	29	48-8M0004683	48-8M0004684
17.25	29	48-8M0004713	48-8M0004714

MERCURY RACING PROPELLER CHARTS

Diameter (Inches)	Pitch	Pro Finished LH Rotation	Pro Finished RH Rotation
17	29	48-8M0004743	48-8M0004744
16.75	29	48-8M0004773	48-8M0004774
16.50	29	48-8M0004803	48-8M0004804
16.25	29	48-8M0004833	48-8M0004834
16	29	48-8M0004863	48-8M0004864
15.75	29	48-8M0004893	48-8M0004894
15.50	29	48-8M0004923	48-8M0004924
15.25	29	48-8M0004953	48-8M0004954
15	29	48-8M0004983	48-8M0004984
18	30	48-8M0004625	48-8M0004626
17.75	30	48-8M0004655	48-8M0004656
17.50	30	48-8M0004685	48-8M0004686
17.25	30	48-8M0004715	48-8M0004716
17	30	48-8M0004745	48-8M0004746
16.75	30	48-8M0004775	48-8M0004776
16.50	30	48-8M0004805	48-8M0004806
16.25	30	48-8M0004835	48-8M0004836
16	30	48-8M0004865	48-8M0004866
15.75	30	48-8M0004895	48-8M0004896
15.50	30	48-8M0004925	48-8M0004926
15.25	30	48-8M0004955	48-8M0004956
15	30	48-8M0004985	48-8M0004986
18	31	48-8M0004627	48-8M0004628
17.75	31	48-8M0004657	48-8M0004658
17.50	31	48-8M0004687	48-8M0004688
17.25	31	48-8M0004717	48-8M0004718
17	31	48-8M0004747	48-8M0004748
16.75	31	48-8M0004777	48-8M0004778
16.50	31	48-8M0004807	48-8M0004808
16.25	31	48-8M0004837	48-8M0004838
16	31	48-8M0004867	48-8M0004868
15.75	31	48-8M0004897	48-8M0004898
15.50	31	48-8M0004927	48-8M0004928
15.25	31	48-8M0004957	48-8M0004958
15	31	48-8M0004987	48-8M0004988
18	32	48-8M0004629	48-8M0004630
17.75	32	48-8M0004659	48-8M0004660
17.50	32	48-8M0004689	48-8M0004690
17.25	32	48-8M0004719	48-8M0004720
17	32	48-8M0004749	48-8M0004750
16.75	32	48-8M0004779	48-8M0004780
16.50	32	48-8M0004809	48-8M0004810
16.25	32	48-8M0004839	48-8M0004840
16	32	48-8M0004869	48-8M0004870
15.75	32	48-8M0004899	48-8M0004900
15.50	32	48-8M0004929	48-8M0004930
15.25	32	48-8M0004959	48-8M0004960
15	32	48-8M0004989	48-8M0004990
18	33	48-8M0004631	48-8M0004632
17.75	33	48-8M0004661	48-8M0004662
17.50	33	48-8M0004691	48-8M0004692
17.25	33	48-8M0004721	48-8M0004722
17	33	48-8M0004751	48-8M0004752
16.75	33	48-8M0004781	48-8M0004782

Diameter (Inches)	Pitch	Pro Finished LH Rotation	Pro Finished RH Rotation
16.50	33	48-8M0004811	48-8M0004812
16.25	33	48-8M0004841	48-8M0004842
16	33	48-8M0004871	48-8M0004872
15.75	33	48-8M0004901	48-8M0004902
15.50	33	48-8M0004931	48-8M0004932
15.25	33	48-8M0004961	48-8M0004962
15	33	48-8M0004991	48-8M0004992
18	34	48-8M0004633	48-8M0004634
17.75	34	48-8M0004663	48-8M0004664
17.50	34	48-8M0004693	48-8M0004694
17.25	34	48-8M0004723	48-8M0004724
17	34	48-8M0004753	48-8M0004754
16.75	34	48-8M0004783	48-8M0004784
16.50	34	48-8M0004813	48-8M0004814
16.25	34	48-8M0004843	48-8M0004844
16	34	48-8M0004873	48-8M0004874
15.75	34	48-8M0004903	48-8M0004904
15.50	34	48-8M0004933	48-8M0004934
15.25	34	48-8M0004963	48-8M0004964
15	34	48-8M0004993	48-8M0004994
18	35	48-8M0004635	48-8M0004636
17.75	35	48-8M0004665	48-8M0004666
17.50	35	48-8M0004695	48-8M0004696
17.25	35	48-8M0004725	48-8M0004726
17	35	48-8M0004755	48-8M0004756
16.75	35	48-8M0004785	48-8M0004786
16.50	35	48-8M0004815	48-8M0004816
16.25	35	48-8M0004845	48-8M0004846
16	35	48-8M0004875	48-8M0004876
15.75	35	48-8M0004905	48-8M0004906
15.50	35	48-8M0004935	48-8M0004936
15.25	35	48-8M0004965	48-8M0004966
15	35	48-8M0004995	48-8M0004996
18	36	48-8M0004637	48-8M0004638
17.75	36	48-8M0004667	48-8M0004668
17.50	36	48-8M0004697	48-8M0004698
17.25	36	48-8M0004727	48-8M0004728
17	36	48-8M0004757	48-8M0004758
16.75	36	48-8M0004787	48-8M0004788
16.50	36	48-8M0004817	48-8M0004818
16.25	36	48-8M0004847	48-8M0004848
16	36	48-8M0004877	48-8M0004878
15.75	36	48-8M0004907	48-8M0004908
15.50	36	48-8M0004937	48-8M0004938
15.25	36	48-8M0004967	48-8M0004968
15	36	48-8M0004997	48-8M0004998
18	37	48-8M0004639	48-8M0004640
17.75	37	48-8M0004669	48-8M0004670
17.50	37	48-8M0004701	48-8M0004702
17.25	37	48-8M0004731	48-8M0004732
17	37	48-8M0004761	48-8M0004762
16.75	37	48-8M0004791	48-8M0004792
16.50	37	48-8M0004821	48-8M0004822
16.25	37	48-8M0004849	48-8M0004850

Not all parts listed are available for the European, C.I.S., Africa and Middle East Markets.
 For more information, please contact your local Mercury, Mariner, MerCruiser or Quicksilver Office.

MERCURY RACING PROPELLER CHARTS

Diameter (Inches)	Pitch	Pro Finished LH Rotation	Pro Finished RH Rotation
16	37	48-8M0004879	48-8M0004880
15.75	37	48-8M0004909	48-8M0004910
15.50	37	48-8M0004939	48-8M0004940
15.25	37	48-8M0004971	48-8M0004972
15	37	48-8M0004999	48-8M0005000
18	38	48-8M0004641	48-8M0004642
17.75	38	48-8M0004671	48-8M0004672
17.50	38	48-8M0004701	48-8M0004702
17.25	38	48-8M0004731	48-8M0004732
17	38	48-8M0004761	48-8M0004762
16.75	38	48-8M0004791	48-8M0004792
16.50	38	48-8M0004821	48-8M0004822
16.25	38	48-8M0004851	48-8M0004852
16	38	48-8M0004881	48-8M0004882
15.75	38	48-8M0004911	48-8M0004912
15.50	38	48-8M0004941	48-8M0004942
15.25	38	48-8M0004971	48-8M0004972
15	38	48-8M0005001	48-8M0005002
18	39	48-8M0004643	48-8M0004644
17.75	39	48-8M0004673	48-8M0004674
17.50	39	48-8M0004703	48-8M0004704
17.25	39	48-8M0004733	48-8M0004734
17	39	48-8M0004763	48-8M0004764
16.75	39	48-8M0004793	48-8M0004794
16.50	39	48-8M0004823	48-8M0004824
16.25	39	48-8M0004853	48-8M0004854
16	39	48-8M0004883	48-8M0004884
15.75	39	48-8M0004913	48-8M0004914
15.50	39	48-8M0004943	48-8M0004944
15.25	39	48-8M0004973	48-8M0004974
15	39	48-8M0005003	48-8M0005004
18	40	48-8M0004645	48-8M0004646
17.75	40	48-8M0004675	48-8M0004676
17.50	40	48-8M0004705	48-8M0004706
17.25	40	48-8M0004735	48-8M0004736
17	40	48-8M0004765	48-8M0004766
16.75	40	48-8M0004795	48-8M0004796
16.50	40	48-8M0004825	48-8M0004826
16.25	40	48-8M0004855	48-8M0004856
15	40	48-8M0004885	48-8M0004886
15.75	40	48-8M0004915	48-8M0004916
15.50	40	48-8M0004945	48-8M0004946
15.25	40	48-8M0004975	48-8M0004976
15	40	48-8M0005005	48-8M0005006

CNC CLEAVER 5 BLADE 18 DEGREE RAKE PRO FINISHED STERNDRIVE PROPELLER



CNC Cleaver, 5 Blade, 18 Degree Rake - 1550 HP

IIIA, IV, V, VI, VII SSM, NXT1, M8

26 Spline hub with 1.75/1.88 in.(44.5/47.7mm) O.D. propeller shaft and 6 in. (152mm) hub length

Diameter (Inches)	Pitch	Pro Finished LH Rotation	Pro Finished RH Rotation
18	30	48-8M0049333	48-8M0049334
17.75	30	48-8M0049355	48-8M0049356
17.5	30	48-8M0049377	48-8M0049378
17.25	30	48-8M0049399	48-8M0049400
17	30	48-8M0049421	48-8M0049422
16.75	30	48-8M0049443	48-8M0049444
16.5	30	48-8M0049465	48-8M0049466
16.25	30	48-8M0049487	48-8M0049488
16	30	48-8M0049509	48-8M0049510
18	31	48-8M0049335	48-8M0049336
17.75	31	48-8M0049357	48-8M0049358
17.5	31	48-8M0049379	48-8M0049380
17.25	31	48-8M0049401	48-8M0049402
17	31	48-8M0049423	48-8M0049424
16.75	31	48-8M0049445	48-8M0049446
16.5	31	48-8M0049467	48-8M0049468
16.25	31	48-8M0049489	48-8M0049490
16	31	48-8M0049511	48-8M0049512
18	32	48-8M0049337	48-8M0049338
17.75	32	48-8M0049359	48-8M0049360
17.5	32	48-8M0049381	48-8M0049382
17.25	32	48-8M0049403	48-8M0049404
17	32	48-8M0049425	48-8M0049426
16.75	32	48-8M0049447	48-8M0049448
16.5	32	48-8M0049469	48-8M0049470
16.25	32	48-8M0049491	48-8M0049492
16	32	48-8M0049513	48-8M0049514
18	33	48-8M0049339	48-8M0049340
17.75	33	48-8M0049361	48-8M0049362
17.5	33	48-8M0049383	48-8M0049384
17.25	33	48-8M0049405	48-8M0049406
17	33	48-8M0049427	48-8M0049428
16.75	33	48-8M0049449	48-8M0049450
16.5	33	48-8M0049471	48-8M0049472
16.25	33	48-8M0049493	48-8M0049494
16	33	48-8M0049515	48-8M0049516
18	34	48-8M0049341	48-8M0049342

MERCURY RACING PROPELLER CHARTS

Diameter (Inches)	Pitch	Pro Finished LH Rotation	Pro Finished RH Rotation
17.75	34	48-8M0049363	48-8M0049364
17.5	34	48-8M0049385	48-8M0049386
17.25	34	48-8M0049407	48-8M0049408
17	34	48-8M0049429	48-8M0049430
16.75	34	48-8M0049451	48-8M0049452
16.5	34	48-8M0049473	48-8M0049474
16.25	34	48-8M0049495	48-8M0049496
16	34	48-8M0049517	48-8M0049518
18	35	48-8M0049343	48-8M0049344
17.75	35	48-8M0049365	48-8M0049366
17.5	35	48-8M0049387	48-8M0049388
17.25	35	48-8M0049409	48-8M0049410
17	35	48-8M0049431	48-8M0049432
16.75	35	48-8M0049453	48-8M0049454
16.5	35	48-8M0049475	48-8M0049476
16.25	35	48-8M0049497	48-8M0049498
16	35	48-8M0049519	48-8M0049520
18	36	48-8M0049345	48-8M0049346
17.75	36	48-8M0049367	48-8M0049368
17.5	36	48-8M0049389	48-8M0049390
17.25	36	48-8M0049411	48-8M0049412
17	36	48-8M0049433	48-8M0049434
16.75	36	48-8M0049455	48-8M0049456
16.5	36	48-8M0049477	48-8M0049478
16.25	36	48-8M0049499	48-8M0049500
16	36	48-8M0049521	48-8M0049522
18	37	48-8M0049347	48-8M0049348
17.75	37	48-8M0049369	48-8M0049370
17.5	37	48-8M0049391	48-8M0049392
17.25	37	48-8M0049413	48-8M0049414
17	37	48-8M0049435	48-8M0049436
16.75	37	48-8M0049457	48-8M0049458
16.5	37	48-8M0049479	48-8M0049480
16.25	37	48-8M0049501	48-8M0049502
16	37	48-8M0049523	48-8M0049524
18	38	48-8M0049349	48-8M0049350
17.75	38	48-8M0049371	48-8M0049372
17.5	38	48-8M0049393	48-8M0049394
17.25	38	48-8M0049415	48-8M0049416
17	38	48-8M0049437	48-8M0049438
16.75	38	48-8M0049459	48-8M0049460
16.5	38	48-8M0049481	48-8M0049482
16.25	38	48-8M0049503	48-8M0049504
16	38	48-8M0049525	48-8M0049526
18	39	48-8M0049351	48-8M0049352
17.75	39	48-8M0049373	48-8M0049374
17.5	39	48-8M0049395	48-8M0049396
17.25	39	48-8M0049417	48-8M0049418
17	39	48-8M0049439	48-8M0049440
16.75	39	48-8M0049461	48-8M0049462
16.5	39	48-8M0049483	48-8M0049484
16.25	39	48-8M0049505	48-8M0049506
16	39	48-8M0049527	48-8M0049528
18	40	48-8M0049353	48-8M0049354

Diameter (Inches)	Pitch	Pro Finished LH Rotation	Pro Finished RH Rotation
17.75	40	48-8M0049375	48-8M0049376
17.5	40	48-8M0049397	48-8M0049398
17.25	40	48-8M0049419	48-8M0049420
17	40	48-8M0049441	48-8M0049442
16.75	40	48-8M0049463	48-8M0049464
16.5	40	48-8M0049485	48-8M0049486
16.25	40	48-8M0049507	48-8M0049508
16	40	48-8M0049529	48-8M0049530

CNC Cleaver, 5 Blade, 18 Degree Rake - 1200 HP

IIIA, IV, V, VI, VII SSM, NXT1, M8

26 Spline hub with 1.75/1.88 in.(44.5/47.7mm) O.D. propeller shaft and 6 in. (152mm) hub length

Diameter (Inches)	Pitch	Pro Finished LH Rotation	Pro Finished RH Rotation
18	30	48-8M0013507	48-8M0013508
17.75	30	48-8M0013537	48-8M0013538
17.5	30	48-8M0013567	48-8M0013568
17.25	30	48-8M0013597	48-8M0013598
17	30	48-8M0013627	48-8M0013628
16.75	30	48-8M0013657	48-8M0013658
16.5	30	48-8M0013687	48-8M0013688
16.25	30	48-8M0013717	48-8M0013718
16	30	48-8M0013747	48-8M0013748
15.75	30	48-8M0013777	48-8M0013778
15.5	30	48-8M0013807	48-8M0013808
15.25	30	48-8M0013837	48-8M0013838
15	30	48-8M0013867	48-8M0013868
18	31	48-8M0013509	48-8M0013510
17.75	31	48-8M0013539	48-8M0013540
17.5	31	48-8M0013569	48-8M0013570
17.25	31	48-8M0013599	48-8M0013600
17	31	48-8M0013629	48-8M0013630
16.75	31	48-8M0013659	48-8M0013660
16.5	31	48-8M0013689	48-8M0013690
16.25	31	48-8M0013719	48-8M0013720
16	31	48-8M0013749	48-8M0013750
15.75	31	48-8M0013779	48-8M0013780
15.5	31	48-8M0013809	48-8M0013810
15.25	31	48-8M0013839	48-8M0013840
15	31	48-8M0013869	48-8M0013870
18	32	48-8M0013511	48-8M0013512
17.75	32	48-8M0013541	48-8M0013542
17.5	32	48-8M0013571	48-8M0013572
17.25	32	48-8M0013601	48-8M0013602
17	32	48-8M0013631	48-8M0013632
16.75	32	48-8M0013661	48-8M0013662
16.5	32	48-8M0013691	48-8M0013692
16.25	32	48-8M0013721	48-8M0013722
16	32	48-8M0013751	48-8M0013752
15.75	32	48-8M0013781	48-8M0013782
15.5	32	48-8M0013811	48-8M0013812
15.25	32	48-8M0013841	48-8M0013842
15	32	48-8M0013871	48-8M0013872

MERCURY RACING PROPELLER CHARTS

Diameter (Inches)	Pitch	Pro Finished LH Rotation	Pro Finished RH Rotation
18	33	48-8M0013513	48-8M0013514
17.75	33	48-8M0013543	48-8M0013544
17.5	33	48-8M0013573	48-8M0013574
17.25	33	48-8M0013603	48-8M0013604
17	33	48-8M0013633	48-8M0013634
16.75	33	48-8M0013663	48-8M0013664
16.5	33	48-8M0013693	48-8M0013694
16.25	33	48-8M0013723	48-8M0013724
16	33	48-8M0013753	48-8M0013754
15.75	33	48-8M0013783	48-8M0013784
15.5	33	48-8M0013813	48-8M0013814
15.25	33	48-8M0013843	48-8M0013844
15	33	48-8M0013873	48-8M0013874
18	34	48-8M0013515	48-8M0013516
17.75	34	48-8M0013545	48-8M0013546
17.5	34	48-8M0013575	48-8M0013576
17.25	34	48-8M0013605	48-8M0013606
17	34	48-8M0013635	48-8M0013636
16.75	34	48-8M0013665	48-8M0013666
16.5	34	48-8M0013695	48-8M0013696
16.25	34	48-8M0013725	48-8M0013726
16	34	48-8M0013755	48-8M0013756
15.75	34	48-8M0013785	48-8M0013786
15.5	34	48-8M0013815	48-8M0013816
15.25	34	48-8M0013845	48-8M0013846
15	34	48-8M0013875	48-8M0013876
18	35	48-8M0013517	48-8M0013518
17.75	35	48-8M0013547	48-8M0013548
17.5	35	48-8M0013577	48-8M0013578
17.25	35	48-8M0013607	48-8M0013608
17	35	48-8M0013637	48-8M0013638
16.75	35	48-8M0013667	48-8M0013668
16.5	35	48-8M0013697	48-8M0013698
16.25	35	48-8M0013727	48-8M0013728
16	35	48-8M0013757	48-8M0013758
15.75	35	48-8M0013787	48-8M0013788
15.5	35	48-8M0013817	48-8M0013818
15.25	35	48-8M0013847	48-8M0013848
15	35	48-8M0013877	48-8M0013878
18	36	48-8M0013519	48-8M0013520
17.75	36	48-8M0013549	48-8M0013550
17.5	36	48-8M0013579	48-8M0013580
17.25	36	48-8M0013609	48-8M0013610
17	36	48-8M0013639	48-8M0013640
16.75	36	48-8M0013669	48-8M0013670
16.5	36	48-8M0013699	48-8M0013700
16.25	36	48-8M0013729	48-8M0013730
16	36	48-8M0013759	48-8M0013760
15.75	36	48-8M0013789	48-8M0013790
15.5	36	48-8M0013819	48-8M0013820
15.25	36	48-8M0013849	48-8M0013850
15	36	48-8M0013879	48-8M0013880
18	37	48-8M0013521	48-8M0013522
17.75	37	48-8M0013551	48-8M0013552

Diameter (Inches)	Pitch	Pro Finished LH Rotation	Pro Finished RH Rotation
17.5	37	48-8M0013581	48-8M0013582
17.25	37	48-8M0013611	48-8M0013612
17	37	48-8M0013641	48-8M0013642
16.75	37	48-8M0013671	48-8M0013672
16.5	37	48-8M0013701	48-8M0013702
16.25	37	48-8M0013731	48-8M0013732
16	37	48-8M0013761	48-8M0013762
15.75	37	48-8M0013791	48-8M0013792
15.5	37	48-8M0013821	48-8M0013822
15.25	37	48-8M0013851	48-8M0013852
15	37	48-8M0013881	48-8M0013882
18	38	48-8M0013523	48-8M0013524
17.75	38	48-8M0013553	48-8M0013554
17.5	38	48-8M0013583	48-8M0013584
17.25	38	48-8M0013613	48-8M0013614
17	38	48-8M0013643	48-8M0013644
16.75	38	48-8M0013673	48-8M0013674
16.5	38	48-8M0013703	48-8M0013704
16.25	38	48-8M0013733	48-8M0013734
16	38	48-8M0013763	48-8M0013764
15.75	38	48-8M0013793	48-8M0013794
15.5	38	48-8M0013823	48-8M0013824
15.25	38	48-8M0013853	48-8M0013854
15	38	48-8M0013883	48-8M0013884
18	39	48-8M0013525	48-8M0013526
17.75	39	48-8M0013555	48-8M0013556
17.5	39	48-8M0013585	48-8M0013586
17.25	39	48-8M0013615	48-8M0013616
17	39	48-8M0013645	48-8M0013646
16.75	39	48-8M0013675	48-8M0013676
16.5	39	48-8M0013705	48-8M0013706
16.25	39	48-8M0013735	48-8M0013736
16	39	48-8M0013765	48-8M0013766
15.75	39	48-8M0013795	48-8M0013796
15.5	39	48-8M0013825	48-8M0013826
15.25	39	48-8M0013855	48-8M0013856
15	39	48-8M0013885	48-8M0013886
18	40	48-8M0013527	48-8M0013528
17.75	40	48-8M0013557	48-8M0013558
17.5	40	48-8M0013587	48-8M0013588
17.25	40	48-8M0013617	48-8M0013618
17	40	48-8M0013647	48-8M0013648
16.75	40	48-8M0013677	48-8M0013678
16.5	40	48-8M0013707	48-8M0013708
16.25	40	48-8M0013737	48-8M0013738
16	40	48-8M0013767	48-8M0013768
15.75	40	48-8M0013797	48-8M0013798
15.5	40	48-8M0013827	48-8M0013828
15.25	40	48-8M0013857	48-8M0013858
15	40	48-8M0013887	48-8M0013888

MERCURY RACING PROPELLER CHARTS

CNC Cleaver, 5 Blade, 18 Degree Rake - 900 HP

IIIA, IV, V, VI, VII SSM, NXT1

26 Spline hub with 1.75/1.88 in.(44.5/47.7mm) O.D. propeller shaft and 6 in. (152mm) hub length

Diameter (Inches)	Pitch	Pro Finished LH Rotation	Pro Finished RH Rotation
18	30	48-8M0014677	48-8M0014678
17.75	30	48-8M0014707	48-8M0014708
17.5	30	48-8M0014737	48-8M0014738
17.25	30	48-8M0014767	48-8M0014768
17	30	48-8M0014797	48-8M0014798
16.75	30	48-8M0014827	48-8M0014828
16.5	30	48-8M0014857	48-8M0014858
16.25	30	48-8M0014887	48-8M0014888
16	30	48-8M0014917	48-8M0014918
15.75	30	48-8M0014947	48-8M0014948
15.5	30	48-8M0014977	48-8M0014978
15.25	30	48-8M0015007	48-8M0015008
15	30	48-8M0015037	48-8M0015038
18	31	48-8M0014679	48-8M0014680
17.75	31	48-8M0014709	48-8M0014710
17.5	31	48-8M0014739	48-8M0014740
17.25	31	48-8M0014769	48-8M0014770
17	31	48-8M0014799	48-8M0014800
16.75	31	48-8M0014829	48-8M0014830
16.5	31	48-8M0014859	48-8M0014860
16.25	31	48-8M0014889	48-8M0014890
16	31	48-8M0014919	48-8M0014920
15.75	31	48-8M0014949	48-8M0014950
15.5	31	48-8M0014979	48-8M0014980
15.25	31	48-8M0015009	48-8M0015010
15	31	48-8M0015039	48-8M0015040
18	32	48-8M0014681	48-8M0014682
17.75	32	48-8M0014711	48-8M0014712
17.5	32	48-8M0014741	48-8M0014742
17.25	32	48-8M0014771	48-8M0014772
17	32	48-8M0014801	48-8M0014802
16.75	32	48-8M0014831	48-8M0014832
16.5	32	48-8M0014861	48-8M0014862
16.25	32	48-8M0014891	48-8M0014892
16	32	48-8M0014921	48-8M0014922
15.75	32	48-8M0014951	48-8M0014952
15.5	32	48-8M0014981	48-8M0014982
15.25	32	48-8M0015011	48-8M0015012
15	32	48-8M0015041	48-8M0015042
18	33	48-8M0014683	48-8M0014684
17.75	33	48-8M0014713	48-8M0014714
17.5	33	48-8M0014743	48-8M0014744
17.25	33	48-8M0014773	48-8M0014774
17	33	48-8M0014803	48-8M0014804
16.75	33	48-8M0014833	48-8M0014834
16.5	33	48-8M0014863	48-8M0014864
16.25	33	48-8M0014893	48-8M0014894
16	33	48-8M0014923	48-8M0014924
15.75	33	48-8M0014953	48-8M0014954

Diameter (Inches)	Pitch	Pro Finished LH Rotation	Pro Finished RH Rotation
15.5	33	48-8M0014983	48-8M0014984
15.25	33	48-8M0015013	48-8M0015014
15	33	48-8M0015043	48-8M0015044
18	34	48-8M0014685	48-8M0014686
17.75	34	48-8M0014715	48-8M0014716
17.5	34	48-8M0014745	48-8M0014746
17.25	34	48-8M0014775	48-8M0014776
17	34	48-8M0014805	48-8M0014806
16.75	34	48-8M0014835	48-8M0014836
16.5	34	48-8M0014865	48-8M0014866
16.25	34	48-8M0014895	48-8M0014896
16	34	48-8M0014925	48-8M0014926
15.75	34	48-8M0014955	48-8M0014956
15.5	34	48-8M0014985	48-8M0014986
15.25	34	48-8M0015015	48-8M0015016
15	34	48-8M0015045	48-8M0015046
18	35	48-8M0014687	48-8M0014688
17.75	35	48-8M0014717	48-8M0014718
17.5	35	48-8M0014747	48-8M0014748
17.25	35	48-8M0014777	48-8M0014778
17	35	48-8M0014807	48-8M0014808
16.75	35	48-8M0014837	48-8M0014838
16.5	35	48-8M0014867	48-8M0014868
16.25	35	48-8M0014897	48-8M0014898
16	35	48-8M0014927	48-8M0014928
15.75	35	48-8M0014957	48-8M0014958
15.5	35	48-8M0014987	48-8M0014988
15.25	35	48-8M0015017	48-8M0015018
15	35	48-8M0015047	48-8M0015048
18	36	48-8M0014689	48-8M0014690
17.75	36	48-8M0014719	48-8M0014720
17.5	36	48-8M0014749	48-8M0014750
17.25	36	48-8M0014779	48-8M0014780
17	36	48-8M0014809	48-8M0014810
16.75	36	48-8M0014839	48-8M0014840
16.5	36	48-8M0014869	48-8M0014870
16.25	36	48-8M0014899	48-8M0014900
16	36	48-8M0014929	48-8M0014930
15.75	36	48-8M0014959	48-8M0014960
15.5	36	48-8M0014989	48-8M0014990
15.25	36	48-8M0015019	48-8M0015020
15	36	48-8M0015049	48-8M0015050
18	37	48-8M0014691	48-8M0014692
17.75	37	48-8M0014721	48-8M0014722
17.5	37	48-8M0014751	48-8M0014752
17.25	37	48-8M0014781	48-8M0014782
17	37	48-8M0014811	48-8M0014812
16.75	37	48-8M0014841	48-8M0014842
16.5	37	48-8M0014871	48-8M0014872
16.25	37	48-8M0014901	48-8M0014902
16	37	48-8M0014931	48-8M0014932
15.75	37	48-8M0014961	48-8M0014962
15.5	37	48-8M0014991	48-8M0014992
15.25	37	48-8M0015021	48-8M0015022

Not all parts listed are available for the European, C.I.S., Africa and Middle East Markets.
 For more information, please contact your local Mercury, Mariner, MerCruiser or Quicksilver Office.

MERCURY RACING PROPELLER CHARTS

Diameter (Inches)	Pitch	Pro Finished LH Rotation	Pro Finished RH Rotation
15	37	48-8M0015051	48-8M0015052
18	38	48-8M0014693	48-8M0014694
17.75	38	48-8M0014723	48-8M0014724
17.5	38	48-8M0014753	48-8M0014754
17.25	38	48-8M0014783	48-8M0014784
17	38	48-8M0014813	48-8M0014814
16.75	38	48-8M0014843	48-8M0014844
16.5	38	48-8M0014873	48-8M0014874
16.25	38	48-8M0014903	48-8M0014904
16	38	48-8M0014933	48-8M0014934
15.75	38	48-8M0014963	48-8M0014964
15.5	38	48-8M0014993	48-8M0014994
15.25	38	48-8M0015023	48-8M0015024
15	38	48-8M0015053	48-8M0015054
18	39	48-8M0014695	48-8M0014696
17.75	39	48-8M0014725	48-8M0014726
17.5	39	48-8M0014755	48-8M0014756
17.25	39	48-8M0014785	48-8M0014786
17	39	48-8M0014815	48-8M0014816
16.75	39	48-8M0014845	48-8M0014846
16.5	39	48-8M0014875	48-8M0014876
16.25	39	48-8M0014905	48-8M0014906
16	39	48-8M0014935	48-8M0014936
15.75	39	48-8M0014965	48-8M0014966
15.5	39	48-8M0014995	48-8M0014996
15.25	39	48-8M0015025	48-8M0015026
15	39	48-8M0015055	48-8M0015056
18	40	48-8M0014697	48-8M0014698
17.75	40	48-8M0014727	48-8M0014728
17.5	40	48-8M0014757	48-8M0014758
17.25	40	48-8M0014787	48-8M0014788
17	40	48-8M0014817	48-8M0014818
16.75	40	48-8M0014847	48-8M0014848
16.5	40	48-8M0014877	48-8M0014878
16.25	40	48-8M0014907	48-8M0014908
16	40	48-8M0014937	48-8M0014938
15.75	40	48-8M0014967	48-8M0014968
15.5	40	48-8M0014997	48-8M0014998
15.25	40	48-8M0015027	48-8M0015028
15	40	48-8M0015057	48-8M0015058

CNC CLEAVER 5 BLADE 21 DEGREE RAKE PRO FINISHED STERNDRIVE PROPELLER



CNC Cleaver, 5 Blade, 21 Degree Rake - 1550 HP

III, IV, V, VI, VII SSM, NXT1, M8
 26 Spline hub with 1.75/1.88 in.(44.5/47.7mm) O.D. propeller shaft and 6 in. (152mm) hub length

Diameter (Inches)	Pitch	Pro Finished LH Rotation	Pro Finished RH Rotation
18	30	48-8M0049531	48-8M0049532
17.75	30	48-8M0049553	48-8M0049554
17.5	30	48-8M0049575	48-8M0049576
17.25	30	48-8M0049597	48-8M0049598
17	30	48-8M0049619	48-8M0049620
16.75	30	48-8M0049641	48-8M0049642
16.5	30	48-8M0049663	48-8M0049664
16.25	30	48-8M0049685	48-8M0049686
16	30	48-8M0049707	48-8M0049708
18	31	48-8M0049533	48-8M0049534
17.75	31	48-8M0049555	48-8M0049556
17.5	31	48-8M0049577	48-8M0049578
17.25	31	48-8M0049599	48-8M0049600
17	31	48-8M0049621	48-8M0049622
16.75	31	48-8M0049643	48-8M0049644
16.5	31	48-8M0049665	48-8M0049666
16.25	31	48-8M0049687	48-8M0049688
16	31	48-8M0049709	48-8M0049710
18	32	48-8M0049535	48-8M0049536
17.75	32	48-8M0049557	48-8M0049558
17.5	32	48-8M0049579	48-8M0049580
17.25	32	48-8M0049601	48-8M0049602
17	32	48-8M0049623	48-8M0049624
16.75	32	48-8M0049645	48-8M0049646
16.5	32	48-8M0049667	48-8M0049668
16.25	32	48-8M0049689	48-8M0049690
16	32	48-8M0049711	48-8M0049712
18	33	48-8M0049537	48-8M0049538
17.75	33	48-8M0049559	48-8M0049560
17.5	33	48-8M0049581	48-8M0049582
17.25	33	48-8M0049603	48-8M0049604
17	33	48-8M0049625	48-8M0049626
16.75	33	48-8M0049647	48-8M0049648
16.5	33	48-8M0049669	48-8M0049670
16.25	33	48-8M0049691	48-8M0049692
16	33	48-8M0049713	48-8M0049714
18	34	48-8M0049539	48-8M0049540
17.75	34	48-8M0049561	48-8M0049562
17.5	34	48-8M0049583	48-8M0049584
17.25	34	48-8M0049605	48-8M0049606
17	34	48-8M0049627	48-8M0049628
16.75	34	48-8M0049649	48-8M0049650
16.5	34	48-8M0049671	48-8M0049672
16.25	34	48-8M0049693	48-8M0049694
16	34	48-8M0049715	48-8M0049716
18	35	48-8M0049541	48-8M0049542
17.75	35	48-8M0049563	48-8M0049564
17.5	35	48-8M0049585	48-8M0049586
17.25	35	48-8M0049607	48-8M0049608

MERCURY RACING PROPELLER CHARTS

Diameter (Inches)	Pitch	Pro Finished LH Rotation	Pro Finished RH Rotation
17	35	48-8M0049629	48-8M0049630
16.75	35	48-8M0049651	48-8M0049652
16.5	35	48-8M0049673	48-8M0049674
16.25	35	48-8M0049695	48-8M0049696
16	35	48-8M0049717	48-8M0049718
18	36	48-8M0049543	48-8M0049544
17.75	36	48-8M0049565	48-8M0049566
17.5	36	48-8M0049587	48-8M0049588
17.25	36	48-8M0049609	48-8M0049610
17	36	48-8M0049631	48-8M0049632
16.75	36	48-8M0049653	48-8M0049654
16.5	36	48-8M0049675	48-8M0049676
16.25	36	48-8M0049697	48-8M0049698
16	36	48-8M0049719	48-8M0049720
18	37	48-8M0049545	48-8M0049546
17.75	37	48-8M0049567	48-8M0049568
17.5	37	48-8M0049589	48-8M0049590
17.25	37	48-8M0049611	48-8M0049612
17	37	48-8M0049633	48-8M0049634
16.75	37	48-8M0049655	48-8M0049656
16.5	37	48-8M0049677	48-8M0049678
16.25	37	48-8M0049699	48-8M0049700
16	37	48-8M0049721	48-8M0049722
18	38	48-8M0049547	48-8M0049548
17.75	38	48-8M0049569	48-8M0049570
17.5	38	48-8M0049591	48-8M0049592
17.25	38	48-8M0049613	48-8M0049614
17	38	48-8M0049635	48-8M0049636
16.75	38	48-8M0049657	48-8M0049658
16.5	38	48-8M0049679	48-8M0049680
16.25	38	48-8M0049701	48-8M0049702
16	38	48-8M0049723	48-8M0049724
18	39	48-8M0049549	48-8M0049550
17.75	39	48-8M0049571	48-8M0049572
17.5	39	48-8M0049593	48-8M0049594
17.25	39	48-8M0049615	48-8M0049616
17	39	48-8M0049637	48-8M0049638
16.75	39	48-8M0049659	48-8M0049660
16.5	39	48-8M0049681	48-8M0049682
16.25	39	48-8M0049703	48-8M0049704
16	39	48-8M0049725	48-8M0049726
18	40	48-8M0049551	48-8M0049552
17.75	40	48-8M0049573	48-8M0049574
17.5	40	48-8M0049595	48-8M0049596
17.25	40	48-8M0049617	48-8M0049618
17	40	48-8M0049639	48-8M0049640
16.75	40	48-8M0049661	48-8M0049662
16.5	40	48-8M0049683	48-8M0049684
16.25	40	48-8M0049705	48-8M0049706
16	40	48-8M0049727	48-8M0049728

CNC Cleaver, 5 Blade, 21 Degree Rake - 1200 HP

IIIA, IV, V, VI, VII SSM, NXT1, M8
 26 Spline hub with 1.75/1.88 in.(44.5/47.7mm) O.D. propeller shaft and 6 in.
 (152mm) hub length

Diameter (Inches)	Pitch	Pro Finished LH Rotation	Pro Finished RH Rotation
18	30	48-8M0017089	48-8M0017090
17.75	30	48-8M0017119	48-8M0017120
17.5	30	48-8M0017149	48-8M0017150
17.25	30	48-8M0017179	48-8M0014180
17	30	48-8M0017209	48-8M0017210
16.75	30	48-8M0017239	48-8M0017240
16.5	30	48-8M0017269	48-8M0014270
16.25	30	48-8M0017299	48-8M0017300
16	30	48-8M0017329	48-8M0017330
15.75	30	48-8M0017359	48-8M0017360
15.5	30	48-8M0017389	48-8M0017390
15.25	30	48-8M0017419	48-8M0017420
15	30	48-8M0017449	48-8M0017450
18	31	48-8M0017091	48-8M0017092
17.75	31	48-8M0017121	48-8M0017122
17.5	31	48-8M0017151	48-8M0017152
17.25	31	48-8M0017181	48-8M0017182
17	31	48-8M0017211	48-8M0017212
16.75	31	48-8M0017241	48-8M0017242
16.5	31	48-8M0017271	48-8M0017272
16.25	31	48-8M0017301	48-8M0017302
16	31	48-8M0017331	48-8M0017332
15.75	31	48-8M0017361	48-8M0017362
15.5	31	48-8M0017391	48-8M0017392
15.25	31	48-8M0017421	48-8M0017422
15	31	48-8M0017451	48-8M0017452
18	32	48-8M0017093	48-8M0017094
17.75	32	48-8M0017123	48-8M0017124
17.5	32	48-8M0017153	48-8M0017154
17.25	32	48-8M0017183	48-8M0017184
17	32	48-8M0017213	48-8M0017214
16.75	32	48-8M0017243	48-8M0017244
16.5	32	48-8M0017273	48-8M0017274
16.25	32	48-8M0017303	48-8M0017304
16	32	48-8M0017333	48-8M0017334
15.75	32	48-8M0017363	48-8M0017364
15.5	32	48-8M0017393	48-8M0017394
15.25	32	48-8M0017423	48-8M0017424
15	32	48-8M0017453	48-8M0017454
18	33	48-8M0017095	48-8M0017096
17.75	33	48-8M0017125	48-8M0017126
17.5	33	48-8M0017155	48-8M0017156
17.25	33	48-8M0017185	48-8M0017186
17	33	48-8M0017215	48-8M0017216
16.75	33	48-8M0017245	48-8M0017246
16.5	33	48-8M0017275	48-8M0017276
16.25	33	48-8M0017305	48-8M0017306
16	33	48-8M0017335	48-8M0017336
15.75	33	48-8M0017365	48-8M0017366

MERCURY RACING PROPELLER CHARTS

Diameter (Inches)	Pitch	Pro Finished LH Rotation	Pro Finished RH Rotation
15.5	33	48-8M0017395	48-8M0017396
15.25	33	48-8M0017425	48-8M0017426
15	33	48-8M0017455	48-8M0017456
18	34	48-8M0017097	48-8M0017098
17.75	34	48-8M0017127	48-8M0017128
17.5	34	48-8M0017157	48-8M0017158
17.25	34	48-8M0017187	48-8M0017188
17	34	48-8M0017217	48-8M0017218
16.75	34	48-8M0017247	48-8M0017248
16.5	34	48-8M0017277	48-8M0017278
16.25	34	48-8M0017307	48-8M0017308
16	34	48-8M0017337	48-8M0017338
15.75	34	48-8M0017367	48-8M0017368
15.5	34	48-8M0017397	48-8M0017398
15.25	34	48-8M0017427	48-8M0017428
15	34	48-8M0017457	48-8M0017458
18	35	48-8M0017099	48-8M0017100
17.75	35	48-8M0017129	48-8M0017130
17.5	35	48-8M0017159	48-8M0017160
17.25	35	48-8M0017189	48-8M0017190
17	35	48-8M0017219	48-8M0017220
16.75	35	48-8M0017249	48-8M0017250
16.5	35	48-8M0017279	48-8M0017280
16.25	35	48-8M0017309	48-8M0017310
16	35	48-8M0017339	48-8M0017340
15.75	35	48-8M0017369	48-8M0017370
15.5	35	48-8M0017399	48-8M0017400
15.25	35	48-8M0017429	48-8M0017430
15	35	48-8M0017459	48-8M0017460
18	36	48-8M0017101	48-8M0017102
17.75	36	48-8M0017131	48-8M0017132
17.5	36	48-8M0017161	48-8M0017162
17.25	36	48-8M0017191	48-8M0017192
17	36	48-8M0017221	48-8M0017222
16.75	36	48-8M0017251	48-8M0017252
16.5	36	48-8M0017281	48-8M0017282
16.25	36	48-8M0017311	48-8M0017312
16	36	48-8M0017341	48-8M0017342
15.75	36	48-8M0017371	48-8M0017372
15.5	36	48-8M0017401	48-8M0017402
15.25	36	48-8M0017431	48-8M0017432
15	36	48-8M0017461	48-8M0017462
18	37	48-8M0017103	48-8M0017104
17.75	37	48-8M0017133	48-8M0017134
17.5	37	48-8M0017163	48-8M0017164
17.25	37	48-8M0017193	48-8M0017194
17	37	48-8M0017223	48-8M0017224
16.75	37	48-8M0017253	48-8M0017254
16.5	37	48-8M0017283	48-8M0017284
16.25	37	48-8M0017313	48-8M0017314
16	37	48-8M0017343	48-8M0017344
15.75	37	48-8M0017373	48-8M0017374
15.5	37	48-8M0017403	48-8M0017404
15.25	37	48-8M0017433	48-8M0017434

Diameter (Inches)	Pitch	Pro Finished LH Rotation	Pro Finished RH Rotation
15	37	48-8M0017463	48-8M0017464
18	38	48-8M0017105	48-8M0017106
17.75	38	48-8M0017135	48-8M0017136
17.5	38	48-8M0017165	48-8M0017166
17.25	38	48-8M0017195	48-8M0017196
17	38	48-8M0017225	48-8M0017226
16.75	38	48-8M0017255	48-8M0017256
16.5	38	48-8M0017285	48-8M0017286
16.25	38	48-8M0017315	48-8M0017316
16	38	48-8M0017345	48-8M0017346
15.75	38	48-8M0017375	48-8M0017376
15.5	38	48-8M0017405	48-8M0017406
15.25	38	48-8M0017435	48-8M0017436
15	38	48-8M0017465	48-8M0017466
18	39	48-8M0017107	48-8M0017108
17.75	39	48-8M0017137	48-8M0017138
17.5	39	48-8M0017167	48-8M0017168
17.25	39	48-8M0017197	48-8M0017198
17	39	48-8M0017227	48-8M0017228
16.75	39	48-8M0017257	48-8M0017258
16.5	39	48-8M0017287	48-8M0017288
16.25	39	48-8M0017317	48-8M0017318
16	39	48-8M0017347	48-8M0017348
15.75	39	48-8M0017377	48-8M0017378
15.5	39	48-8M0017407	48-8M0017408
15.25	39	48-8M0017437	48-8M0017438
15	39	48-8M0017467	48-8M0017468
18	40	48-8M0017109	48-8M0017110
17.75	40	48-8M0017139	48-8M0017140
17.5	40	48-8M0017169	48-8M0017170
17.25	40	48-8M0017199	48-8M0017200
17	40	48-8M0017229	48-8M0017230
16.75	40	48-8M0017259	48-8M0017260
16.5	40	48-8M0017289	48-8M0017290
16.25	40	48-8M0017319	48-8M0017320
16	40	48-8M0017349	48-8M0017350
15.75	40	48-8M0017379	48-8M0017380
15.5	40	48-8M0017409	48-8M0017410
15.25	40	48-8M0017439	48-8M0017440
15	40	48-8M0017469	48-8M0017470

CNC Cleaver, 5 Blade, 21 Degree Rake - 900 HP

IIIA, IV, V, VI, VII SSM, NXT1

26 Spline hub with 1.75/1.88 in.(44.5/47.7mm) O.D. propeller shaft and 6 in. (152mm) hub length

Diameter (Inches)	Pitch	Pro Finished LH Rotation	Pro Finished RH Rotation
18	30	48-8M0018259	48-8M0018260
17.75	30	48-8M0018289	48-8M0018290
17.5	30	48-8M0018319	48-8M0018320
17.25	30	48-8M0018349	48-8M0018350
17	30	48-8M0018379	48-8M0018380
16.75	30	48-8M0018409	48-8M0018410
16.5	30	48-8M0018439	48-8M0018440

MERCURY RACING PROPELLER CHARTS

Diameter (Inches)	Pitch	Pro Finished LH Rotation	Pro Finished RH Rotation
16.25	30	48-8M0018469	48-8M0018470
16	30	48-8M0018499	48-8M0018500
15.75	30	48-8M0018529	48-8M0018530
15.5	30	48-8M0018559	48-8M0018560
15.25	30	48-8M0018589	48-8M0018590
15	30	48-8M0018619	48-8M0018620
18	31	48-8M0018261	48-8M0018262
17.75	31	48-8M0018291	48-8M0018292
17.5	31	48-8M0018321	48-8M0018322
17.25	31	48-8M0018351	48-8M0018352
17	31	48-8M0018381	48-8M0018382
16.75	31	48-8M0018411	48-8M0018412
16.5	31	48-8M0018441	48-8M0018442
16.25	31	48-8M0018471	48-8M0018472
16	31	48-8M0018501	48-8M0018502
15.75	31	48-8M0018531	48-8M0018532
15.5	31	48-8M0018561	48-8M0018562
15.25	31	48-8M0018591	48-8M0018592
15	31	48-8M0018621	48-8M0018622
18	32	48-8M0018263	48-8M0018264
17.75	32	48-8M0018293	48-8M0018294
17.5	32	48-8M0018323	48-8M0018324
17.25	32	48-8M0018353	48-8M0018354
17	32	48-8M0018383	48-8M0018384
16.75	32	48-8M0018413	48-8M0018414
16.5	32	48-8M0018443	48-8M0018444
16.25	32	48-8M0018473	48-8M0018474
16	32	48-8M0018503	48-8M0018504
15.75	32	48-8M0018533	48-8M0018534
15.5	32	48-8M0018563	48-8M0018564
15.25	32	48-8M0018593	48-8M0018594
15	32	48-8M0018623	48-8M0018624
18	33	48-8M0018265	48-8M0018266
17.75	33	48-8M0018295	48-8M0018296
17.5	33	48-8M0018325	48-8M0018326
17.25	33	48-8M0018355	48-8M0018356
17	33	48-8M0018385	48-8M0018386
16.75	33	48-8M0018415	48-8M0018416
16.5	33	48-8M0018445	48-8M0018446
16.25	33	48-8M0018475	48-8M0018476
16	33	48-8M0018505	48-8M0018506
15.75	33	48-8M0018535	48-8M0018536
15.5	33	48-8M0018565	48-8M0018566
15.25	33	48-8M0018595	48-8M0018596
15	33	48-8M0018625	48-8M0018626
18	34	48-8M0018267	48-8M0018268
17.75	34	48-8M0018297	48-8M0018298
17.5	34	48-8M0018327	48-8M0018328
17.25	34	48-8M0018357	48-8M0018358
17	34	48-8M0018387	48-8M0018388
16.75	34	48-8M0018417	48-8M0018418
16.5	34	48-8M0018447	48-8M0018448
16.25	34	48-8M0018477	48-8M0018478
16	34	48-8M0018507	48-8M0018508

Diameter (Inches)	Pitch	Pro Finished LH Rotation	Pro Finished RH Rotation
15.75	34	48-8M0018537	48-8M0018538
15.5	34	48-8M0018567	48-8M0018568
15.25	34	48-8M0018597	48-8M0018598
15	34	48-8M0018627	48-8M0018628
18	35	48-8M0018269	48-8M0018270
17.75	35	48-8M0018299	48-8M0018300
17.5	35	48-8M0018329	48-8M0018330
17.25	35	48-8M0018359	48-8M0018360
17	35	48-8M0018389	48-8M0018390
16.75	35	48-8M0018419	48-8M0018420
16.5	35	48-8M0018449	48-8M0018450
16.25	35	48-8M0018479	48-8M0018480
16	35	48-8M0018509	48-8M0018510
15.75	35	48-8M0018539	48-8M0018540
15.5	35	48-8M0018569	48-8M0018570
15.25	35	48-8M0018599	48-8M0018600
15	35	48-8M0018629	48-8M0018630
18	36	48-8M0018271	48-8M0018272
17.75	36	48-8M0018301	48-8M0018302
17.5	36	48-8M0018331	48-8M0018332
17.25	36	48-8M0018361	48-8M0018362
17	36	48-8M0018391	48-8M0018392
16.75	36	48-8M0018421	48-8M0018422
16.5	36	48-8M0018451	48-8M0018452
16.25	36	48-8M0018481	48-8M0018482
16	36	48-8M0018511	48-8M0018512
15.75	36	48-8M0018541	48-8M0018542
15.5	36	48-8M0018571	48-8M0018572
15.25	36	48-8M0018601	48-8M0018602
15	36	48-8M0018631	48-8M0018632
18	37	48-8M0018273	48-8M0018274
17.75	37	48-8M0018303	48-8M0018304
17.5	37	48-8M0018333	48-8M0018334
17.25	37	48-8M0018363	48-8M0018364
17	37	48-8M0018393	48-8M0018394
16.75	37	48-8M0018423	48-8M0018424
16.5	37	48-8M0018453	48-8M0018454
16.25	37	48-8M0018483	48-8M0018484
16	37	48-8M0018513	48-8M0018514
15.75	37	48-8M0018543	48-8M0018544
15.5	37	48-8M0018573	48-8M0018574
15.25	37	48-8M0018603	48-8M0018604
15	37	48-8M0018633	48-8M0018634
18	38	48-8M0018275	48-8M0018276
17.75	38	48-8M0018305	48-8M0018306
17.5	38	48-8M0018335	48-8M0018336
17.25	38	48-8M0018365	48-8M0018366
17	38	48-8M0018395	48-8M0018396
16.75	38	48-8M0018425	48-8M0018426
16.5	38	48-8M0018455	48-8M0018456
16.25	38	48-8M0018485	48-8M0018486
16	38	48-8M0018515	48-8M0018516
15.75	38	48-8M0018545	48-8M0018546
15.5	38	48-8M0018575	48-8M0018576

Not all parts listed are available for the European, C.I.S., Africa and Middle East Markets.
 For more information, please contact your local Mercury, Mariner, MerCruiser or Quicksilver Office.

MERCURY RACING PROPELLER CHARTS

Diameter (Inches)	Pitch	Pro Finished LH Rotation	Pro Finished RH Rotation
15.25	38	48-8M0018605	48-8M0018606
15	38	48-8M0018635	48-8M0018636
18	39	48-8M0018277	48-8M0018278
17.75	39	48-8M0018307	48-8M0018308
17.5	39	48-8M0018337	48-8M0018338
17.25	39	48-8M0018367	48-8M0018368
17	39	48-8M0018397	48-8M0018398
16.75	39	48-8M0018427	48-8M0018428
16.5	39	48-8M0018457	48-8M0018458
16.25	39	48-8M0018487	48-8M0018488
16	39	48-8M0018517	48-8M0018518
15.75	39	48-8M0018547	48-8M0018548
15.5	39	48-8M0018577	48-8M0018578
15.25	39	48-8M0018607	48-8M0018608
15	39	48-8M0018637	48-8M0018638
18	40	48-8M0018279	48-8M0018280
17.75	40	48-8M0018309	48-8M0018310
17.5	40	48-8M0018339	48-8M0018340
17.25	40	48-8M0018369	48-8M0018370
17	40	48-8M0018399	48-8M0018400
16.75	40	48-8M0018429	48-8M0018430
16.5	40	48-8M0018459	48-8M0018460
16.25	40	48-8M0018489	48-8M0018490
16	40	48-8M0018519	48-8M0018520
15.75	40	48-8M0018549	48-8M0018550
15.5	40	48-8M0018579	48-8M0018580
15.25	40	48-8M0018609	48-8M0018610
15	40	48-8M0018639	48-8M0018640

CNC CLEAVER 6 BLADE 15 DEGREE RAKE LAB FINISHED STERNDRIVE PROPELLER



CNC Cleaver, 6 Blade, 15 Degree Rake - 1200 HP

IIIA, IV, V, VI, VII SSM, NXT1, M8

26 Spline hub with 1.75/1.88 in.(44.5/47.7mm) O.D. propeller shaft and 6 in. (152mm) hub length

Diameter (Inches)	Pitch	Lab Finished LH Rotation	Lab Finished RH Rotation
18	26	48-8M0002667	48-8M0002668
17.75	26	48-8M0002697	48-8M0002698
17.5	26	48-8M0002727	48-8M0002728
17.25	26	48-8M0002757	48-8M0002758
17	26	48-8M0002787	48-8M0002788
16.75	26	48-8M0002817	48-8M0002818
16.5	26	48-8M0002847	48-8M0002848

Diameter (Inches)	Pitch	Lab Finished LH Rotation	Lab Finished RH Rotation
16.25	26	48-8M0002877	48-8M0002878
16	26	48-8M0002907	48-8M0002908
15.75	26	48-8M0002937	48-8M0002938
15.5	26	48-8M0002967	48-8M0002968
15.25	26	48-8M0002997	48-8M0002998
15	26	48-8M0003027	48-8M0003028
18	27	48-8M0002669	48-8M0002670
17.75	27	48-8M0002699	48-8M0002700
17.5	27	48-8M0002729	48-8M0002730
17.25	27	48-8M0002759	48-8M0002760
17	27	48-8M0002789	48-8M0002790
16.75	27	48-8M0002819	48-8M0002820
16.5	27	48-8M0002849	48-8M0002850
16.25	27	48-8M0002879	48-8M0002880
16	27	48-8M0002909	48-8M0002910
15.75	27	48-8M0002939	48-8M0002940
15.5	27	48-8M0002969	48-8M0002970
15.25	27	48-8M0002999	48-8M0003000
15	27	48-8M0003029	48-8M0003030
18	28	48-8M0002671	48-8M0002672
17.75	28	48-8M0002701	48-8M0002702
17.5	28	48-8M0002731	48-8M0002732
17.25	28	48-8M0002761	48-8M0002762
17	28	48-8M0002791	48-8M0002792
16.75	28	48-8M0002821	48-8M0002822
16.5	28	48-8M0002851	48-8M0002852
16.25	28	48-8M0002881	48-8M0002882
16	28	48-8M0002911	48-8M0002912
15.75	28	48-8M0002941	48-8M0002942
15.5	28	48-8M0002971	48-8M0002972
15.25	28	48-8M0003001	48-8M0003002
15	28	48-8M0003031	48-8M0003032
18	29	48-8M0002673	48-8M0002674
17.75	29	48-8M0002703	48-8M0002704
17.5	29	48-8M0002733	48-8M0002734
17.25	29	48-8M0002763	48-8M0002764
17	29	48-8M0002793	48-8M0002794
16.75	29	48-8M0002823	48-8M0002824
16.5	29	48-8M0002853	48-8M0002854
16.25	29	48-8M0002883	48-8M0002884
16	29	48-8M0002913	48-8M0002914
15.75	29	48-8M0002943	48-8M0002944
15.5	29	48-8M0002973	48-8M0002974
15.25	29	48-8M0003003	48-8M0003004
15	29	48-8M0003033	48-8M0003034
18	30	48-8M0002675	48-8M0002676
17.75	30	48-8M0002705	48-8M0002706
17.5	30	48-8M0002735	48-8M0002736
17.25	30	48-8M0002765	48-8M0002766
17	30	48-8M0002795	48-8M0002796
16.75	30	48-8M0002825	48-8M0002826
16.5	30	48-8M0002855	48-8M0002856
16.25	30	48-8M0002885	48-8M0002886
16	30	48-8M0002915	48-8M0002916

MERCURY RACING PROPELLER CHARTS

Diameter (Inches)	Pitch	Lab Finished LH Rotation	Lab Finished RH Rotation
15.75	30	48-8M0002945	48-8M0002946
15.5	30	48-8M0002975	48-8M0002976
15.25	30	48-8M0003005	48-8M0003006
15	30	48-8M0003035	48-8M0003036
18	31	48-8M0002677	48-8M0002678
17.75	31	48-8M0002707	48-8M0002708
17.5	31	48-8M0002737	48-8M0002738
17.25	31	48-8M0002767	48-8M0002768
17	31	48-8M0002797	48-8M0002798
16.75	31	48-8M0002827	48-8M0002828
16.5	31	48-8M0002857	48-8M0002858
16.25	31	48-8M0002887	48-8M0002888
16	31	48-8M0002917	48-8M0002918
15.75	31	48-8M0002947	48-8M0002948
15.5	31	48-8M0002977	48-8M0002978
15.25	31	48-8M0003007	48-8M0003008
15	31	48-8M0003037	48-8M0003038
18	32	48-8M0002679	48-8M0002680
17.75	32	48-8M0002709	48-8M0002710
17.5	32	48-8M0002739	48-8M0002740
17.25	32	48-8M0002769	48-8M0002770
17	32	48-8M0002799	48-8M0002800
16.75	32	48-8M0002829	48-8M0002830
16.5	32	48-8M0002859	48-8M0002860
16.25	32	48-8M0002889	48-8M0002890
16	32	48-8M0002919	48-8M0002920
15.75	32	48-8M0002949	48-8M0002950
15.5	32	48-8M0002979	48-8M0002980
15.25	32	48-8M0003009	48-8M0003010
15	32	48-8M0003039	48-8M0003040
18	33	48-8M0002681	48-8M0002682
17.75	33	48-8M0002711	48-8M0002712
17.5	33	48-8M0002741	48-8M0002742
17.25	33	48-8M0002771	48-8M0002772
17	33	48-8M0002801	48-8M0002802
16.75	33	48-8M0002831	48-8M0002832
16.5	33	48-8M0002861	48-8M0002862
16.25	33	48-8M0002891	48-8M0002892
16	33	48-8M0002921	48-8M0002922
15.75	33	48-8M0002951	48-8M0002952
15.5	33	48-8M0002981	48-8M0002982
15.25	33	48-8M0003011	48-8M0003012
15	33	48-8M0003041	48-8M0003042
18	34	48-8M0002683	48-8M0002684
17.75	34	48-8M0002713	48-8M0002714
17.5	34	48-8M0002743	48-8M0002744
17.25	34	48-8M0002773	48-8M0002774
17	34	48-8M0002803	48-8M0002804
16.75	34	48-8M0002833	48-8M0002834
16.5	34	48-8M0002863	48-8M0002864
16.25	34	48-8M0002893	48-8M0002894
16	34	48-8M0002923	48-8M0002924
15.75	34	48-8M0002953	48-8M0002954
15.5	34	48-8M0002983	48-8M0002984

Diameter (Inches)	Pitch	Lab Finished LH Rotation	Lab Finished RH Rotation
15.25	34	48-8M0003013	48-8M0003014
15	34	48-8M0003043	48-8M0003044
18	35	48-8M0002685	48-8M0002686
17.75	35	48-8M0002715	48-8M0002716
17.5	35	48-8M0002745	48-8M0002746
17.25	35	48-8M0002775	48-8M0002776
17	35	48-8M0002805	48-8M0002806
16.75	35	48-8M0002835	48-8M0002836
16.5	35	48-8M0002865	48-8M0002866
16.25	35	48-8M0002895	48-8M0002896
16	35	48-8M0002925	48-8M0002926
15.75	35	48-8M0002955	48-8M0002956
15.5	35	48-8M0002985	48-8M0002986
15.25	35	48-8M0003015	48-8M0003016
15	35	48-8M0003045	48-8M0003046
18	36	48-8M0002687	48-8M0002688
17.75	36	48-8M0002717	48-8M0002718
17.5	36	48-8M0002747	48-8M0002748
17.25	36	48-8M0002777	48-8M0002778
17	36	48-8M0002807	48-8M0002808
16.75	36	48-8M0002837	48-8M0002838
16.5	36	48-8M0002867	48-8M0002868
16.25	36	48-8M0002897	48-8M0002898
16	36	48-8M0002927	48-8M0002928
15.75	36	48-8M0002957	48-8M0002958
15.5	36	48-8M0002987	48-8M0002988
15.25	36	48-8M0003017	48-8M0003018
15	36	48-8M0003047	48-8M0003048
18	37	48-8M0002689	48-8M0002690
17.75	37	48-8M0002719	48-8M0002720
17.5	37	48-8M0002749	48-8M0002750
17.25	37	48-8M0002779	48-8M0002780
17	37	48-8M0002809	48-8M0002810
16.75	37	48-8M0002839	48-8M0002840
16.5	37	48-8M0002869	48-8M0002870
16.25	37	48-8M0002899	48-8M0002900
16	37	48-8M0002929	48-8M0002930
15.75	37	48-8M0002959	48-8M0002960
15.5	37	48-8M0002989	48-8M0002990
15.25	37	48-8M0003019	48-8M0003020
15	37	48-8M0003049	48-8M0003050
18	38	48-8M0002691	48-8M0002692
17.75	38	48-8M0002721	48-8M0002722
17.5	38	48-8M0002751	48-8M0002752
17.25	38	48-8M0002781	48-8M0002782
17	38	48-8M0002811	48-8M0002812
16.75	38	48-8M0002841	48-8M0002842
16.5	38	48-8M0002871	48-8M0002872
16.25	38	48-8M0002901	48-8M0002902
16	38	48-8M0002931	48-8M0002932
15.75	38	48-8M0002961	48-8M0002962
15.5	38	48-8M0002991	48-8M0002992
15.25	38	48-8M0003021	48-8M0003022
15	38	48-8M0003051	48-8M0003052

Not all parts listed are available for the European, C.I.S., Africa and Middle East Markets.
 For more information, please contact your local Mercury, Mariner, MerCruiser or Quicksilver Office.

MERCURY RACING PROPELLER CHARTS

Diameter (Inches)	Pitch	Lab Finished LH Rotation	Lab Finished RH Rotation
18	39	48-8M0002693	48-8M0002694
17.75	39	48-8M0002723	48-8M0002724
17.5	39	48-8M0002753	48-8M0002754
17.25	39	48-8M0002783	48-8M0002784
17	39	48-8M0002813	48-8M0002814
16.75	39	48-8M0002843	48-8M0002844
16.5	39	48-8M0002873	48-8M0002874
16.25	39	48-8M0002903	48-8M0002904
16	39	48-8M0002933	48-8M0002934
15.75	39	48-8M0002963	48-8M0002964
15.5	39	48-8M0002993	48-8M0002994
15.25	39	48-8M0003023	48-8M0003024
15	39	48-8M0003053	48-8M0003054
18	40	48-8M0002695	48-8M0002696
17.75	40	48-8M0002725	48-8M0002726
17.5	40	48-8M0002755	48-8M0002756
17.25	40	48-8M0002785	48-8M0002786
17	40	48-8M0002815	48-8M0002816
16.75	40	48-8M0002845	48-8M0002846
16.5	40	48-8M0002875	48-8M0002876
16.25	40	48-8M0002905	48-8M0002906
16	40	48-8M0002935	48-8M0002936
15.75	40	48-8M0002965	48-8M0002966
15.5	40	48-8M0002995	48-8M0002996
15.25	40	48-8M0003025	48-8M0003026
15	40	48-8M0003055	48-8M0003056

CNC Cleaver, 6 Blade, 15 Degree Rake - 900 HP

IIIA, IV, V, VI, VII SSM, NXT1, M8

26 Spline hub with 1.75/1.88 in.(44.5/47.7mm) O.D. propeller shaft and 6 in. (152mm) hub length

Diameter (Inches)	Pitch	Lab Finished LH Rotation	Lab Finished RH Rotation
18	26	48-8M0003837	48-8M0003838
17.75	26	48-8M0003867	48-8M0003868
17.5	26	48-8M0003897	48-8M0003898
17.25	26	48-8M0003927	48-8M0003928
17	26	48-8M0003957	48-8M0003958
16.75	26	48-8M0003987	48-8M0003988
16.5	26	48-8M0004017	48-8M0004018
16.25	26	48-8M0004047	48-8M0004048
16	26	48-8M0004077	48-8M0004078
15.75	26	48-8M0004107	48-8M0004108
15.5	26	48-8M0004137	48-8M0004138
15.25	26	48-8M0004167	48-8M0004168
15	26	48-8M0004197	48-8M0004198
18	27	48-8M0003839	48-8M0003840
17.75	27	48-8M0003869	48-8M0003870
17.5	27	48-8M0003899	48-8M0003900
17.25	27	48-8M0003929	48-8M0003930
17	27	48-8M0003959	48-8M0003960
16.75	27	48-8M0003989	48-8M0003990
16.5	27	48-8M0004019	48-8M0004020
16.25	27	48-8M0004049	48-8M0004050

Diameter (Inches)	Pitch	Lab Finished LH Rotation	Lab Finished RH Rotation
16	27	48-8M0004079	48-8M0004080
15.75	27	48-8M0004109	48-8M0004110
15.5	27	48-8M0004139	48-8M0004140
15.25	27	48-8M0004169	48-8M0004170
15	27	48-8M0004199	48-8M0004200
18	28	48-8M0003841	48-8M0003842
17.75	28	48-8M0003871	48-8M0003872
17.5	28	48-8M0003901	48-8M0003902
17.25	28	48-8M0003931	48-8M0003932
17	28	48-8M0003961	48-8M0003962
16.75	28	48-8M0003991	48-8M0003992
16.5	28	48-8M0004021	48-8M0004022
16.25	28	48-8M0004051	48-8M0004052
16	28	48-8M0004081	48-8M0004082
15.75	28	48-8M0004111	48-8M0004112
15.5	28	48-8M0004141	48-8M0004142
15.25	28	48-8M0004171	48-8M0004172
15	28	48-8M0004201	48-8M0004202
18	29	48-8M0003843	48-8M0003844
17.75	29	48-8M0003873	48-8M0003874
17.5	29	48-8M0003903	48-8M0003904
17.25	29	48-8M0003933	48-8M0003934
17	29	48-8M0003963	48-8M0003964
16.75	29	48-8M0003993	48-8M0003994
16.5	29	48-8M0004023	48-8M0004024
16.25	29	48-8M0004053	48-8M0004054
16	29	48-8M0004083	48-8M0004084
15.75	29	48-8M0004113	48-8M0004114
15.5	29	48-8M0004143	48-8M0004144
15.25	29	48-8M0004173	48-8M0004174
15	29	48-8M0004203	48-8M0004204
18	30	48-8M0003845	48-8M0003846
17.75	30	48-8M0003875	48-8M0003876
17.5	30	48-8M0003905	48-8M0003906
17.25	30	48-8M0003935	48-8M0003936
17	30	48-8M0003965	48-8M0003966
16.75	30	48-8M0003995	48-8M0003996
16.5	30	48-8M0004025	48-8M0004026
16.25	30	48-8M0004055	48-8M0004056
16	30	48-8M0004085	48-8M0004086
15.75	30	48-8M0004115	48-8M0004116
15.5	30	48-8M0004145	48-8M0004146
15.25	30	48-8M0004175	48-8M0004176
15	30	48-8M0004205	48-8M0004206
18	31	48-8M0003847	48-8M0003848
17.75	31	48-8M0003877	48-8M0003878
17.5	31	48-8M0003907	48-8M0003908
17.25	31	48-8M0003937	48-8M0003938
17	31	48-8M0003967	48-8M0003968
16.75	31	48-8M0003997	48-8M0003998
16.5	31	48-8M0004027	48-8M0004028
16.25	31	48-8M0004057	48-8M0004058
16	31	48-8M0004087	48-8M0004088
15.75	31	48-8M0004117	48-8M0004118

MERCURY RACING PROPELLER CHARTS

Diameter (Inches)	Pitch	Lab Finished LH Rotation	Lab Finished RH Rotation
15.5	31	48-8M0004147	48-8M0004148
15.25	31	48-8M0004177	48-8M0004178
15	31	48-8M0004207	48-8M0004208
18	32	48-8M0003849	48-8M0003850
17.75	32	48-8M0003879	48-8M0003880
17.5	32	48-8M0003909	48-8M0003910
17.25	32	48-8M0003939	48-8M0003940
17	32	48-8M0003969	48-8M0003970
16.75	32	48-8M0003999	48-8M0004000
16.5	32	48-8M0004029	48-8M0004030
16.25	32	48-8M0004059	48-8M0004060
16	32	48-8M0004089	48-8M0004090
15.75	32	48-8M0004119	48-8M0004120
15.5	32	48-8M0004149	48-8M0004150
15.25	32	48-8M0004179	48-8M0004180
15	32	48-8M0004209	48-8M0004210
18	33	48-8M0003851	48-8M0003852
17.75	33	48-8M0003881	48-8M0003882
17.5	33	48-8M0003911	48-8M0003912
17.25	33	48-8M0003941	48-8M0003942
17	33	48-8M0003971	48-8M0003972
16.75	33	48-8M0004001	48-8M0004002
16.5	33	48-8M0004031	48-8M0004032
16.25	33	48-8M0004061	48-8M0004062
16	33	48-8M0004091	48-8M0004092
15.75	33	48-8M0004121	48-8M0004122
15.5	33	48-8M0004151	48-8M0004152
15.25	33	48-8M0004181	48-8M0004182
15	33	48-8M0004211	48-8M0004212
18	34	48-8M0003853	48-8M0003854
17.75	34	48-8M0003883	48-8M0003884
17.5	34	48-8M0003913	48-8M0003914
17.25	34	48-8M0003943	48-8M0003944
17	34	48-8M0003973	48-8M0003974
16.75	34	48-8M0004003	48-8M0004004
16.5	34	48-8M0004033	48-8M0004034
16.25	34	48-8M0004063	48-8M0004064
16	34	48-8M0004093	48-8M0004094
15.75	34	48-8M0004123	48-8M0004124
15.5	34	48-8M0004153	48-8M0004154
15.25	34	48-8M0004183	48-8M0004184
15	34	48-8M0004213	48-8M0004214
18	35	48-8M0003855	48-8M0003856
17.75	35	48-8M0003885	48-8M0003886
17.5	35	48-8M0003915	48-8M0003916
17.25	35	48-8M0003945	48-8M0003946
17	35	48-8M0003975	48-8M0003976
16.75	35	48-8M0004005	48-8M0004006
16.5	35	48-8M0004035	48-8M0004036
16.25	35	48-8M0004065	48-8M0004066
16	35	48-8M0004095	48-8M0004096
15.75	35	48-8M0004125	48-8M0004126
15.5	35	48-8M0004155	48-8M0004156
15.25	35	48-8M0004185	48-8M0004186

Diameter (Inches)	Pitch	Lab Finished LH Rotation	Lab Finished RH Rotation
15	35	48-8M0004215	48-8M0004216
18	36	48-8M0003857	48-8M0003858
17.75	36	48-8M0003887	48-8M0003888
17.5	36	48-8M0003917	48-8M0003918
17.25	36	48-8M0003947	48-8M0003948
17	36	48-8M0003977	48-8M0003978
16.75	36	48-8M0004007	48-8M0004008
16.5	36	48-8M0004037	48-8M0004038
16.25	36	48-8M0004067	48-8M0004068
16	36	48-8M0004097	48-8M0004098
15.75	36	48-8M0004127	48-8M0004128
15.5	36	48-8M0004157	48-8M0004158
15.25	36	48-8M0004187	48-8M0004188
15	36	48-8M0004217	48-8M0004218
18	37	48-8M0003859	48-8M0003860
17.75	37	48-8M0003889	48-8M0003890
17.5	37	48-8M0003919	48-8M0003920
17.25	37	48-8M0003949	48-8M0003950
17	37	48-8M0003979	48-8M0003980
16.75	37	48-8M0004009	48-8M0004010
16.5	37	48-8M0004039	48-8M0004040
16.25	37	48-8M0004069	48-8M0004070
16	37	48-8M0004099	48-8M0004100
15.75	37	48-8M0004129	48-8M0004130
15.5	37	48-8M0004159	48-8M0004160
15.25	37	48-8M0004189	48-8M0004190
15	37	48-8M0004219	48-8M0004220
18	38	48-8M0003861	48-8M0003862
17.75	38	48-8M0003891	48-8M0003892
17.5	38	48-8M0003921	48-8M0003922
17.25	38	48-8M0003951	48-8M0003952
17	38	48-8M0003981	48-8M0003982
16.75	38	48-8M0004011	48-8M0004012
16.5	38	48-8M0004041	48-8M0004042
16.25	38	48-8M0004071	48-8M0004072
16	38	48-8M0004101	48-8M0004102
15.75	38	48-8M0004131	48-8M0004132
15.5	38	48-8M0004161	48-8M0004162
15.25	38	48-8M0004191	48-8M0004192
15	38	48-8M0004221	48-8M0004222
18	39	48-8M0003863	48-8M0003864
17.75	39	48-8M0003893	48-8M0003894
17.5	39	48-8M0003923	48-8M0003924
17.25	39	48-8M0003953	48-8M0003954
17	39	48-8M0003983	48-8M0003984
16.75	39	48-8M0004013	48-8M0004014
16.5	39	48-8M0004043	48-8M0004044
16.25	39	48-8M0004073	48-8M0004074
16	39	48-8M0004103	48-8M0004104
15.75	39	48-8M0004133	48-8M0004134
15.5	39	48-8M0004163	48-8M0004164
15.25	39	48-8M0004193	48-8M0004194
15	39	48-8M0004223	48-8M0004224
18	40	48-8M0003865	48-8M0003866

Not all parts listed are available for the European, C.I.S., Africa and Middle East Markets.
 For more information, please contact your local Mercury, Mariner, MerCruiser or Quicksilver Office.

MERCURY RACING PROPELLER CHARTS

Diameter (Inches)	Pitch	Lab Finished LH Rotation	Lab Finished RH Rotation
17.75	40	48-8M0003895	48-8M0003896
17.5	40	48-8M0003925	48-8M0003926
17.25	40	48-8M0003955	48-8M0003956
17	40	48-8M0003985	48-8M0003986
16.75	40	48-8M0004015	48-8M0004016
16.5	40	48-8M0004045	48-8M0004046
16.25	40	48-8M0004075	48-8M0004076
16	40	48-8M0004105	48-8M0004106
15.75	40	48-8M0004135	48-8M0004136
15.5	40	48-8M0004165	48-8M0004166
15.25	40	48-8M0004195	48-8M0004196
15	40	48-8M0004225	48-8M0004226

CNC Cleaver, 6 Blade, 15 Degree Rake - 600 HP

IIIA, IV, V, VI, VII SSM,NXT1

26 Spline hub with 1.75/1.88 in.(44.5/47.7mm) O.D. propeller shaft and 6 in. (152mm) hub length

Diameter (Inches)	Pitch	Lab Finished LH Rotation	Lab Finished RH Rotation
18	26	48-8M0005007	48-8M0005008
17.75	26	48-8M0005037	48-8M0005038
17.5	26	48-8M0005067	48-8M0005068
17.25	26	48-8M0005097	48-8M0005098
17	26	48-8M0005127	48-8M0005128
16.75	26	48-8M0005157	48-8M0005158
16.5	26	48-8M0005187	48-8M0005188
16.25	26	48-8M0005217	48-8M0005218
16	26	48-8M0005247	48-8M0005248
15.75	26	48-8M0005277	48-8M0005278
15.5	26	48-8M0005307	48-8M0005308
15.25	26	48-8M0005337	48-8M0005338
15	26	48-8M0005367	48-8M0005368
18	27	48-8M0005009	48-8M0005010
17.75	27	48-8M0005039	48-8M0005040
17.5	27	48-8M0005069	48-8M0005070
17.25	27	48-8M0005099	48-8M0005100
17	27	48-8M0005129	48-8M0005130
16.75	27	48-8M0005159	48-8M0005160
16.5	27	48-8M0005189	48-8M0005190
16.25	27	48-8M0005219	48-8M0005220
16	27	48-8M0005249	48-8M0005250
15.75	27	48-8M0005279	48-8M0005280
15.5	27	48-8M0005309	48-8M0005310
15.25	27	48-8M0005339	48-8M0005340
15	27	48-8M0005369	48-8M0005370
18	28	48-8M0005011	48-8M0005012
17.75	28	48-8M0005041	48-8M0005042
17.5	28	48-8M0005071	48-8M0005072
17.25	28	48-8M0005101	48-8M0005102
17	28	48-8M0005131	48-8M0005132
16.75	28	48-8M0005161	48-8M0005162
16.5	28	48-8M0005191	48-8M0005192
16.25	28	48-8M0005221	48-8M0005222
16	28	48-8M0005251	48-8M0005252

Diameter (Inches)	Pitch	Lab Finished LH Rotation	Lab Finished RH Rotation
15.75	28	48-8M0005281	48-8M0005282
15.5	28	48-8M0005311	48-8M0005312
15.25	28	48-8M0005341	48-8M0005342
15	28	48-8M0005371	48-8M0005372
18	29	48-8M0005013	48-8M0005014
17.75	29	48-8M0005043	48-8M0005044
17.5	29	48-8M0005073	48-8M0005074
17.25	29	48-8M0005103	48-8M0005104
17	29	48-8M0005133	48-8M0005134
16.75	29	48-8M0005163	48-8M0005164
16.5	29	48-8M0005193	48-8M0005194
16.25	29	48-8M0005223	48-8M0005224
16	29	48-8M0005253	48-8M0005254
15.75	29	48-8M0005283	48-8M0005284
15.5	29	48-8M0005313	48-8M0005314
15.25	29	48-8M0005343	48-8M0005344
15	29	48-8M0005373	48-8M0005374
18	30	48-8M0005015	48-8M0005016
17.75	30	48-8M0005045	48-8M0005046
17.5	30	48-8M0005075	48-8M0005076
17.25	30	48-8M0005105	48-8M0005106
17	30	48-8M0005135	48-8M0005136
16.75	30	48-8M0005165	48-8M0005166
16.5	30	48-8M0005195	48-8M0005196
16.25	30	48-8M0005225	48-8M0005226
16	30	48-8M0005255	48-8M0005256
15.75	30	48-8M0005285	48-8M0005286
15.5	30	48-8M0005315	48-8M0005316
15.25	30	48-8M0005345	48-8M0005346
15	30	48-8M0005375	48-8M0005376
18	31	48-8M0005017	48-8M0005018
17.75	31	48-8M0005047	48-8M0005048
17.5	31	48-8M0005077	48-8M0005078
17.25	31	48-8M0005107	48-8M0005108
17	31	48-8M0005137	48-8M0005138
16.75	31	48-8M0005167	48-8M0005168
16.5	31	48-8M0005197	48-8M0005198
16.25	31	48-8M0005227	48-8M0005228
16	31	48-8M0005257	48-8M0005258
15.75	31	48-8M0005287	48-8M0005288
15.5	31	48-8M0005317	48-8M0005318
15.25	31	48-8M0005347	48-8M0005348
15	31	48-8M0005377	48-8M0005378
18	32	48-8M0005019	48-8M0005020
17.75	32	48-8M0005049	48-8M0005050
17.5	32	48-8M0005079	48-8M0005080
17.25	32	48-8M0005109	48-8M0005110
17	32	48-8M0005139	48-8M0005140
16.75	32	48-8M0005169	48-8M0005170
16.5	32	48-8M0005199	48-8M0005200
16.25	32	48-8M0005229	48-8M0005230
16	32	48-8M0005259	48-8M0005260
15.75	32	48-8M0005289	48-8M0005290
15.5	32	48-8M0005319	48-8M0005320

MERCURY RACING PROPELLER CHARTS

Diameter (Inches)	Pitch	Lab Finished LH Rotation	Lab Finished RH Rotation
15.25	32	48-8M0005349	48-8M0005350
15	32	48-8M0005379	48-8M0005380
18	33	48-8M0005021	48-8M0005022
17.75	33	48-8M0005051	48-8M0005052
17.5	33	48-8M0005081	48-8M0005082
17.25	33	48-8M0005111	48-8M0005112
17	33	48-8M0005141	48-8M0005142
16.75	33	48-8M0005171	48-8M0005172
16.5	33	48-8M0005201	48-8M0005202
16.25	33	48-8M0005231	48-8M0005232
16	33	48-8M0005261	48-8M0005262
15.75	33	48-8M0005291	48-8M0005292
15.5	33	48-8M0005321	48-8M0005322
15.25	33	48-8M0005351	48-8M0005352
15	33	48-8M0005381	48-8M0005382
18	34	48-8M0005023	48-8M0005024
17.75	34	48-8M0005053	48-8M0005054
17.5	34	48-8M0005083	48-8M0005084
17.25	34	48-8M0005113	48-8M0005114
17	34	48-8M0005143	48-8M0005144
16.75	34	48-8M0005173	48-8M0005174
16.5	34	48-8M0005203	48-8M0005204
16.25	34	48-8M0005233	48-8M0005234
16	34	48-8M0005263	48-8M0005264
15.75	34	48-8M0005293	48-8M0005294
15.5	34	48-8M0005323	48-8M0005324
15.25	34	48-8M0005353	48-8M0005354
15	34	48-8M0005383	48-8M0005384
18	35	48-8M0005025	48-8M0005026
17.75	35	48-8M0005055	48-8M0005056
17.5	35	48-8M0005085	48-8M0005086
17.25	35	48-8M0005115	48-8M0005116
17	35	48-8M0005145	48-8M0005146
16.75	35	48-8M0005175	48-8M0005176
16.5	35	48-8M0005205	48-8M0005206
16.25	35	48-8M0005235	48-8M0005236
16	35	48-8M0005265	48-8M0005266
15.75	35	48-8M0005295	48-8M0005296
15.5	35	48-8M0005325	48-8M0005326
15.25	35	48-8M0005355	48-8M0005356
15	35	48-8M0005385	48-8M0005386
18	36	48-8M0005027	48-8M0005028
17.75	36	48-8M0005057	48-8M0005058
17.5	36	48-8M0005087	48-8M0005088
17.25	36	48-8M0005117	48-8M0005118
17	36	48-8M0005147	48-8M0005148
16.75	36	48-8M0005177	48-8M0005178
16.5	36	48-8M0005207	48-8M0005208
16.25	36	48-8M0005237	48-8M0005238
16	36	48-8M0005267	48-8M0005268
15.75	36	48-8M0005297	48-8M0005298
15.5	36	48-8M0005327	48-8M0005328
15.25	36	48-8M0005357	48-8M0005358
15	36	48-8M0005387	48-8M0005388

Diameter (Inches)	Pitch	Lab Finished LH Rotation	Lab Finished RH Rotation
18	37	48-8M0005029	48-8M0005030
17.75	37	48-8M0005059	48-8M0005060
17.5	37	48-8M0005089	48-8M0005090
17.25	37	48-8M0005119	48-8M0005120
17	37	48-8M0005149	48-8M0005150
16.75	37	48-8M0005179	48-8M0005180
16.5	37	48-8M0005209	48-8M0005210
16.25	37	48-8M0005239	48-8M0005240
16	37	48-8M0005269	48-8M0005270
15.75	37	48-8M0005299	48-8M0005300
15.5	37	48-8M0005329	48-8M0005330
15.25	37	48-8M0005359	48-8M0005360
15	37	48-8M0005389	48-8M0005390
18	38	48-8M0005031	48-8M0005032
17.75	38	48-8M0005061	48-8M0005062
17.5	38	48-8M0005091	48-8M0005092
17.25	38	48-8M0005121	48-8M0005122
17	38	48-8M0005151	48-8M0005152
16.75	38	48-8M0005181	48-8M0005182
16.5	38	48-8M0005211	48-8M0005212
16.25	38	48-8M0005241	48-8M0005242
16	38	48-8M0005271	48-8M0005272
15.75	38	48-8M0005301	48-8M0005302
15.5	38	48-8M0005331	48-8M0005332
15.25	38	48-8M0005361	48-8M0005362
15	38	48-8M0005391	48-8M0005392
18	39	48-8M0005033	48-8M0005034
17.75	39	48-8M0005063	48-8M0005064
17.5	39	48-8M0005093	48-8M0005094
17.25	39	48-8M0005123	48-8M0005124
17	39	48-8M0005153	48-8M0005154
16.75	39	48-8M0005183	48-8M0005184
16.5	39	48-8M0005213	48-8M0005214
16.25	39	48-8M0005243	48-8M0005244
16	39	48-8M0005273	48-8M0005274
15.75	39	48-8M0005303	48-8M0005304
15.5	39	48-8M0005333	48-8M0005334
15.25	39	48-8M0005363	48-8M0005364
15	39	48-8M0005393	48-8M0005394
18	40	48-8M0005035	48-8M0005036
17.75	40	48-8M0005065	48-8M0005066
17.5	40	48-8M0005095	48-8M0005096
17.25	40	48-8M0005125	48-8M0005126
17	40	48-8M0005155	48-8M0005156
16.75	40	48-8M0005185	48-8M0005186
16.5	40	48-8M0005215	48-8M0005216
16.25	40	48-8M0005245	48-8M0005246
16	40	48-8M0005275	48-8M0005276
15.75	40	48-8M0005305	48-8M0005306
15.5	40	48-8M0005335	48-8M0005336
15.25	40	48-8M0005365	48-8M0005366
15	40	48-8M0005395	48-8M0005396

Not all parts listed are available for the European, C.I.S., Africa and Middle East Markets.
 For more information, please contact your local Mercury, Mariner, MerCruiser or Quicksilver Office.

MERCURY RACING PROPELLER CHARTS

CNC CLEAVER 6 BLADE 18 DEGREE RAKE LAB FINISHED STERNDRIVE PROPELLER



CNC Cleaver, 6 Blade, 18 Degree Rake - 1200 HP

III A, IV, V, VI, VII SSM, NXT1, M8

26 Spline hub with 1.75/1.88 in. (44.5/47.7mm) O.D. propeller shaft and 6 in. (152mm) hub length

Diameter (Inches)	Pitch	Lab Finished LH Rotation	Lab Finished RH Rotation
18	30	48-8M0013897	48-8M0013898
17.75	30	48-8M0013927	48-8M0013928
17.5	30	48-8M0013957	48-8M0013958
17.25	30	48-8M0013987	48-8M0013988
17	30	48-8M0014017	48-8M0014018
16.75	30	48-8M0014047	48-8M0014048
16.5	30	48-8M0014077	48-8M0014078
16.25	30	48-8M0014107	48-8M0014108
16	30	48-8M0014137	48-8M0014138
15.75	30	48-8M0014167	48-8M0014168
15.5	30	48-8M0014197	48-8M0014198
15.25	30	48-8M0014227	48-8M0014228
15	30	48-8M0014257	48-8M0014258
18	31	48-8M0013899	48-8M0013900
17.75	31	48-8M0013929	48-8M0013930
17.5	31	48-8M0013959	48-8M0013960
17.25	31	48-8M0013989	48-8M0013990
17	31	48-8M0014019	48-8M0014020
16.75	31	48-8M0014049	48-8M0014050
16.5	31	48-8M0014079	48-8M0014080
16.25	31	48-8M0014109	48-8M0014110
16	31	48-8M0014139	48-8M0014140
15.75	31	48-8M0014169	48-8M0014170
15.5	31	48-8M0014199	48-8M0014200
15.25	31	48-8M0014229	48-8M0014230
15	31	48-8M0014259	48-8M0014260
18	32	48-8M0013901	48-8M0013902
17.75	32	48-8M0013931	48-8M0013932
17.5	32	48-8M0013961	48-8M0013962
17.25	32	48-8M0013991	48-8M0013992
17	32	48-8M0014021	48-8M0014022
16.75	32	48-8M0014051	48-8M0014052
16.5	32	48-8M0014081	48-8M0014082
16.25	32	48-8M0014111	48-8M0014112
16	32	48-8M0014141	48-8M0014142
15.75	32	48-8M0014171	48-8M0014172
15.5	32	48-8M0014201	48-8M0014202

Diameter (Inches)	Pitch	Lab Finished LH Rotation	Lab Finished RH Rotation
15.25	32	48-8M0014231	48-8M0014232
15	32	48-8M0014261	48-8M0014262
18	33	48-8M0013903	48-8M0013904
17.75	33	48-8M0013933	48-8M0013934
17.5	33	48-8M0013963	48-8M0013964
17.25	33	48-8M0013993	48-8M0013994
17	33	48-8M0014023	48-8M0014024
16.75	33	48-8M0014053	48-8M0014054
16.5	33	48-8M0014083	48-8M0014084
16.25	33	48-8M0014113	48-8M0014114
16	33	48-8M0014143	48-8M0014144
15.75	33	48-8M0014173	48-8M0014174
15.5	33	48-8M0014203	48-8M0014204
15.25	33	48-8M0014233	48-8M0014234
15	33	48-8M0014263	48-8M0014264
18	34	48-8M0013905	48-8M0013906
17.75	34	48-8M0013935	48-8M0013936
17.5	34	48-8M0013965	48-8M0013966
17.25	34	48-8M0013995	48-8M0013996
17	34	48-8M0014025	48-8M0014026
16.75	34	48-8M0014055	48-8M0014056
16.5	34	48-8M0014085	48-8M0014086
16.25	34	48-8M0014115	48-8M0014116
16	34	48-8M0014145	48-8M0014146
15.75	34	48-8M0014175	48-8M0014176
15.5	34	48-8M0014205	48-8M0014206
15.25	34	48-8M0014235	48-8M0014236
15	34	48-8M0014265	48-8M0014266
18	35	48-8M0013907	48-8M0013908
17.75	35	48-8M0013937	48-8M0013938
17.5	35	48-8M0013967	48-8M0013968
17.25	35	48-8M0013997	48-8M0013998
17	35	48-8M0014027	48-8M0014028
16.75	35	48-8M0014057	48-8M0014058
16.5	35	48-8M0014087	48-8M0014088
16.25	35	48-8M0014117	48-8M0014118
16	35	48-8M0014147	48-8M0014148
15.75	35	48-8M0014177	48-8M0014178
15.5	35	48-8M0014207	48-8M0014208
15.25	35	48-8M0014237	48-8M0014238
15	35	48-8M0014267	48-8M0014268
18	36	48-8M0013909	48-8M0013910
17.75	36	48-8M0013939	48-8M0013940
17.5	36	48-8M0013969	48-8M0013970
17.25	36	48-8M0013999	48-8M0014000
17	36	48-8M0014029	48-8M0014030
16.75	36	48-8M0014059	48-8M0014060
16.5	36	48-8M0014089	48-8M0014090
16.25	36	48-8M0014119	48-8M0014120
16	36	48-8M0014149	48-8M0014150
15.75	36	48-8M0014179	48-8M0014180
15.5	36	48-8M0014209	48-8M0014210
15.25	36	48-8M0014239	48-8M0014240
15	36	48-8M0014269	48-8M0014270

MERCURY RACING PROPELLER CHARTS

Diameter (Inches)	Pitch	Lab Finished LH Rotation	Lab Finished RH Rotation
18	37	48-8M0013911	48-8M0013912
17.75	37	48-8M0013941	48-8M0013942
17.5	37	48-8M0013971	48-8M0013972
17.25	37	48-8M0014001	48-8M0014002
17	37	48-8M0014031	48-8M0014032
16.75	37	48-8M0014061	48-8M0014062
16.5	37	48-8M0014091	48-8M0014092
16.25	37	48-8M0014121	48-8M0014122
16	37	48-8M0014151	48-8M0014152
15.75	37	48-8M0014181	48-8M0014182
15.5	37	48-8M0014211	48-8M0014212
15.25	37	48-8M0014241	48-8M0014242
15	37	48-8M0014271	48-8M0014272
18	38	48-8M0013913	48-8M0013914
17.75	38	48-8M0013943	48-8M0013944
17.5	38	48-8M0013973	48-8M0013974
17.25	38	48-8M0014003	48-8M0014004
17	38	48-8M0014033	48-8M0014034
16.75	38	48-8M0014063	48-8M0014064
16.5	38	48-8M0014093	48-8M0014094
16.25	38	48-8M0014123	48-8M0014124
16	38	48-8M0014153	48-8M0014154
15.75	38	48-8M0014183	48-8M0014184
15.5	38	48-8M0014213	48-8M0014214
15.25	38	48-8M0014243	48-8M0014244
15	38	48-8M0014273	48-8M0014274
18	39	48-8M0013915	48-8M0013916
17.75	39	48-8M0013945	48-8M0013946
17.5	39	48-8M0013975	48-8M0013976
17.25	39	48-8M0014005	48-8M0014006
17	39	48-8M0014035	48-8M0014036
16.75	39	48-8M0014065	48-8M0014066
16.5	39	48-8M0014095	48-8M0014096
16.25	39	48-8M0014125	48-8M0014126
16	39	48-8M0014155	48-8M0014156
15.75	39	48-8M0014185	48-8M0014186
15.5	39	48-8M0014215	48-8M0014216
15.25	39	48-8M0014245	48-8M0014246
15	39	48-8M0014275	48-8M0014276
18	40	48-8M0013917	48-8M0013918
17.75	40	48-8M0013947	48-8M0013948
17.5	40	48-8M0013977	48-8M0013978
17.25	40	48-8M0014007	48-8M0014008
17	40	48-8M0014037	48-8M0014038
16.75	40	48-8M0014067	48-8M0014068
16.5	40	48-8M0014097	48-8M0014098
16.25	40	48-8M0014127	48-8M0014128
16	40	48-8M0014157	48-8M0014158
15.75	40	48-8M0014187	48-8M0014188
15.5	40	48-8M0014217	48-8M0014218
15.25	40	48-8M0014247	48-8M0014248
15	40	48-8M0014277	48-8M0014278

CNC Cleaver, 6 Blade, 18 Degree Rake - 900 HP

IIIA, IV, V, VI, VII SSM, NXT1

26 Spline hub with 1.75/1.88 in.(44.5/47.7mm) O.D. propeller shaft and 6 in. (152mm) hub length

Diameter (Inches)	Pitch	Lab Finished LH Rotation	Lab Finished RH Rotation
18	30	48-8M0015067	48-8M0015068
17.75	30	48-8M0015097	48-8M0015098
17.5	30	48-8M0015127	48-8M0015128
17.25	30	48-8M0015157	48-8M0015158
17	30	48-8M0015187	48-8M0015188
16.75	30	48-8M0015217	48-8M0015218
16.5	30	48-8M0015247	48-8M0015248
16.25	30	48-8M0015277	48-8M0015278
16	30	48-8M0015307	48-8M0015308
15.75	30	48-8M0015337	48-8M0015338
15.5	30	48-8M0015367	48-8M0015368
15.25	30	48-8M0015397	48-8M0015398
15	30	48-8M0015427	48-8M0015428
18	31	48-8M0015069	48-8M0015070
17.75	31	48-8M0015099	48-8M0015100
17.5	31	48-8M0015129	48-8M0015130
17.25	31	48-8M0015159	48-8M0015160
17	31	48-8M0015189	48-8M0015190
16.75	31	48-8M0015219	48-8M0015220
16.5	31	48-8M0015249	48-8M0015250
16.25	31	48-8M0015279	48-8M0015280
16	31	48-8M0015309	48-8M0015310
15.75	31	48-8M0015339	48-8M0015340
15.5	31	48-8M0015369	48-8M0015370
15.25	31	48-8M0015399	48-8M0015400
15	31	48-8M0015429	48-8M0015430
18	32	48-8M0015071	48-8M0015072
17.75	32	48-8M0015101	48-8M0015102
17.5	32	48-8M0015131	48-8M0015132
17.25	32	48-8M0015161	48-8M0015162
17	32	48-8M0015191	48-8M0015192
16.75	32	48-8M0015221	48-8M0015222
16.5	32	48-8M0015251	48-8M0015252
16.25	32	48-8M0015281	48-8M0015282
16	32	48-8M0015311	48-8M0015312
15.75	32	48-8M0015341	48-8M0015342
15.5	32	48-8M0015371	48-8M0015372
15.25	32	48-8M0015401	48-8M0015402
15	32	48-8M0015431	48-8M0015432
18	33	48-8M0015073	48-8M0015074
17.75	33	48-8M0015103	48-8M0015104
17.5	33	48-8M0015133	48-8M0015134
17.25	33	48-8M0015163	48-8M0015164
17	33	48-8M0015193	48-8M0015194
16.75	33	48-8M0015223	48-8M0015224
16.5	33	48-8M0015253	48-8M0015254
16.25	33	48-8M0015283	48-8M0015284
16	33	48-8M0015313	48-8M0015314
15.75	33	48-8M0015343	48-8M0015344

Not all parts listed are available for the European, C.I.S., Africa and Middle East Markets.
For more information, please contact your local Mercury, Mariner, MerCruiser or Quicksilver Office.

MERCURY RACING PROPELLER CHARTS

Diameter (Inches)	Pitch	Lab Finished LH Rotation	Lab Finished RH Rotation
15.5	33	48-8M0015373	48-8M0015374
15.25	33	48-8M0015403	48-8M0015404
15	33	48-8M0015433	48-8M0015434
18	34	48-8M0015075	48-8M0015076
17.75	34	48-8M0015105	48-8M0015106
17.5	34	48-8M0015135	48-8M0015136
17.25	34	48-8M0015165	48-8M0015166
17	34	48-8M0015195	48-8M0015196
16.75	34	48-8M0015225	48-8M0015226
16.5	34	48-8M0015255	48-8M0015256
16.25	34	48-8M0015285	48-8M0015286
16	34	48-8M0015315	48-8M0015316
15.75	34	48-8M0015345	48-8M0015346
15.5	34	48-8M0015375	48-8M0015376
15.25	34	48-8M0015405	48-8M0015406
15	34	48-8M0015435	48-8M0015436
18	35	48-8M0015077	48-8M0015078
17.75	35	48-8M0015107	48-8M0015108
17.5	35	48-8M0015137	48-8M0015138
17.25	35	48-8M0015167	48-8M0015168
17	35	48-8M0015197	48-8M0015198
16.75	35	48-8M0015227	48-8M0015228
16.5	35	48-8M0015257	48-8M0015258
16.25	35	48-8M0015287	48-8M0015288
16	35	48-8M0015317	48-8M0015318
15.75	35	48-8M0015347	48-8M0015348
15.5	35	48-8M0015377	48-8M0015378
15.25	35	48-8M0015407	48-8M0015408
15	35	48-8M0015437	48-8M0015438
18	36	48-8M0015079	48-8M0015080
17.75	36	48-8M0015109	48-8M0015110
17.5	36	48-8M0015139	48-8M0015140
17.25	36	48-8M0015169	48-8M0015170
17	36	48-8M0015199	48-8M0015200
16.75	36	48-8M0015229	48-8M0015230
16.5	36	48-8M0015259	48-8M0015260
16.25	36	48-8M0015289	48-8M0015290
16	36	48-8M0015319	48-8M0015320
15.75	36	48-8M0015349	48-8M0015350
15.5	36	48-8M0015379	48-8M0015380
15.25	36	48-8M0015409	48-8M0015410
15	36	48-8M0015439	48-8M0015440
18	37	48-8M0015081	48-8M0015082
17.75	37	48-8M0015111	48-8M0015112
17.5	37	48-8M0015141	48-8M0015142
17.25	37	48-8M0015171	48-8M0015172
17	37	48-8M0015201	48-8M0015202
16.75	37	48-8M0015231	48-8M0015232
16.5	37	48-8M0015261	48-8M0015262
16.25	37	48-8M0015291	48-8M0015292
16	37	48-8M0015321	48-8M0015322
15.75	37	48-8M0015351	48-8M0015352
15.5	37	48-8M0015381	48-8M0015382
15.25	37	48-8M0015411	48-8M0015412

Diameter (Inches)	Pitch	Lab Finished LH Rotation	Lab Finished RH Rotation
15	37	48-8M0015441	48-8M0015442
18	38	48-8M0015083	48-8M0015084
17.75	38	48-8M0015113	48-8M0015114
17.5	38	48-8M0015143	48-8M0015144
17.25	38	48-8M0015173	48-8M0015174
17	38	48-8M0015203	48-8M0015204
16.75	38	48-8M0015233	48-8M0015234
16.5	38	48-8M0015263	48-8M0015264
16.25	38	48-8M0015293	48-8M0015294
16	38	48-8M0015323	48-8M0015324
15.75	38	48-8M0015353	48-8M0015354
15.5	38	48-8M0015383	48-8M0015384
15.25	38	48-8M0015413	48-8M0015414
15	38	48-8M0015443	48-8M0015444
18	39	48-8M0015085	48-8M0015086
17.75	39	48-8M0015115	48-8M0015116
17.5	39	48-8M0015145	48-8M0015146
17.25	39	48-8M0015175	48-8M0015176
17	39	48-8M0015205	48-8M0015206
16.75	39	48-8M0015235	48-8M0015236
16.5	39	48-8M0015265	48-8M0015266
16.25	39	48-8M0015295	48-8M0015296
16	39	48-8M0015325	48-8M0015326
15.75	39	48-8M0015355	48-8M0015356
15.5	39	48-8M0015385	48-8M0015386
15.25	39	48-8M0015415	48-8M0015416
15	39	48-8M0015445	48-8M0015446
18	40	48-8M0015087	48-8M0015088
17.75	40	48-8M0015117	48-8M0015118
17.5	40	48-8M0015147	48-8M0015148
17.25	40	48-8M0015177	48-8M0015178
17	40	48-8M0015207	48-8M0015208
16.75	40	48-8M0015237	48-8M0015238
16.5	40	48-8M0015267	48-8M0015268
16.25	40	48-8M0015297	48-8M0015298
16	40	48-8M0015327	48-8M0015328
15.75	40	48-8M0015357	48-8M0015358
15.5	40	48-8M0015387	48-8M0015388
15.25	40	48-8M0015417	48-8M0015418
15	40	48-8M0015447	48-8M0015448

CNC CLEVER 6 BLADE 21 DEGREE RAKE LAB FINISHED STERNDRIVE PROPELLER

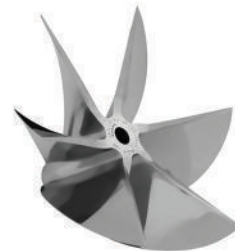

CNC Cleaver, 6 Blade, 21 Degree Rake - 1200 HP

IIIA, IV, V, VI, VII SSM, NTX1, M8
 26 Spline hub with 1.75/1.88 in.(44.5/47.7mm) O.D. propeller shaft and 6 in.
 (152mm) hub length

Diameter (Inches)	Pitch	Lab Finished LH Rotation	Lab Finished RH Rotation
18	30	48-8M0017479	48-8M0017480
17.75	30	48-8M0017509	48-8M0017510
17.5	30	48-8M0017539	48-8M0017540
17.25	30	48-8M0017569	48-8M0017570
17	30	48-8M0017599	48-8M0017600
16.75	30	48-8M0017629	48-8M0017630
16.5	30	48-8M0017659	48-8M0017660
16.25	30	48-8M0017689	48-8M0017690
16	30	48-8M0017719	48-8M0017720
15.75	30	48-8M0017749	48-8M0017750
15.5	30	48-8M0017779	48-8M0017780
15.25	30	48-8M0017809	48-8M0017810
15	30	48-8M0017839	48-8M0017840
18	31	48-8M0017481	48-8M0017482
17.75	31	48-8M0017511	48-8M0017512
17.5	31	48-8M0017541	48-8M0017542
17.25	31	48-8M0017571	48-8M0017572
17	31	48-8M0017601	48-8M0017602
16.75	31	48-8M0017631	48-8M0017632
16.5	31	48-8M0017661	48-8M0017662
16.25	31	48-8M0017691	48-8M0017692
16	31	48-8M0017721	48-8M0017722
15.75	31	48-8M0017751	48-8M0017752
15.5	31	48-8M0017781	48-8M0017782
15.25	31	48-8M0017811	48-8M0017812
15	31	48-8M0017841	48-8M0017842
18	32	48-8M0017483	48-8M0017484
17.75	32	48-8M0017513	48-8M0017514
17.5	32	48-8M0017543	48-8M0017544
17.25	32	48-8M0017573	48-8M0017574
17	32	48-8M0017603	48-8M0017604
16.75	32	48-8M0017633	48-8M0017634
16.5	32	48-8M0017663	48-8M0017664
16.25	32	48-8M0017693	48-8M0017694
16	32	48-8M0017723	48-8M0017724
15.75	32	48-8M0017753	48-8M0017754
15.5	32	48-8M0017783	48-8M0017784
15.25	32	48-8M0017813	48-8M0017814
15	32	48-8M0017843	48-8M0017844
18	33	48-8M0017485	48-8M0017486
17.75	33	48-8M0017515	48-8M0017516
17.5	33	48-8M0017545	48-8M0017546
17.25	33	48-8M0017575	48-8M0017576
17	33	48-8M0017605	48-8M0017606
16.75	33	48-8M0017635	48-8M0017636
16.5	33	48-8M0017665	48-8M0017666
16.25	33	48-8M0017695	48-8M0017696
16	33	48-8M0017725	48-8M0017726
15.75	33	48-8M0017755	48-8M0017756

Diameter (Inches)	Pitch	Lab Finished LH Rotation	Lab Finished RH Rotation
15.5	33	48-8M0017785	48-8M0017786
15.25	33	48-8M0017815	48-8M0017816
15	33	48-8M0017845	48-8M0017846
18	34	48-8M0017487	48-8M0017488
17.75	34	48-8M0017517	48-8M0017518
17.5	34	48-8M0017547	48-8M0017548
17.25	34	48-8M0017577	48-8M0017578
17	34	48-8M0017607	48-8M0017608
16.75	34	48-8M0017637	48-8M0017638
16.5	34	48-8M0017667	48-8M0017668
16.25	34	48-8M0017697	48-8M0017698
16	34	48-8M0017727	48-8M0017728
15.75	34	48-8M0017757	48-8M0017758
15.5	34	48-8M0017787	48-8M0017788
15.25	34	48-8M0017817	48-8M0017818
15	34	48-8M0017847	48-8M0017848
18	35	48-8M0017489	48-8M0017490
17.75	35	48-8M0017519	48-8M0017520
17.5	35	48-8M0017549	48-8M0017550
17.25	35	48-8M0017579	48-8M0017580
17	35	48-8M0017609	48-8M0017610
16.75	35	48-8M0017639	48-8M0017640
16.5	35	48-8M0017669	48-8M0017670
16.25	35	48-8M0017699	48-8M0017700
16	35	48-8M0017729	48-8M0017730
15.75	35	48-8M0017759	48-8M0017760
15.5	35	48-8M0017789	48-8M0017790
15.25	35	48-8M0017819	48-8M0017820
15	35	48-8M0017849	48-8M0017850
18	36	48-8M0017491	48-8M0017492
17.75	36	48-8M0017521	48-8M0017522
17.5	36	48-8M0017551	48-8M0017552
17.25	36	48-8M0017581	48-8M0017582
17	36	48-8M0017611	48-8M0017612
16.75	36	48-8M0017641	48-8M0017642
16.5	36	48-8M0017671	48-8M0017672
16.25	36	48-8M0017701	48-8M0017702
16	36	48-8M0017731	48-8M0017732
15.75	36	48-8M0017761	48-8M0017762
15.5	36	48-8M0017791	48-8M0017792
15.25	36	48-8M0017821	48-8M0017822
15	36	48-8M0017851	48-8M0017852
18	37	48-8M0017493	48-8M0017494
17.75	37	48-8M0017523	48-8M0017524
17.5	37	48-8M0017553	48-8M0017554
17.25	37	48-8M0017583	48-8M0017584
17	37	48-8M0017613	48-8M0017614
16.75	37	48-8M0017643	48-8M0017644
16.5	37	48-8M0017673	48-8M0017674
16.25	37	48-8M0017703	48-8M0017704
16	37	48-8M0017733	48-8M0017734
15.75	37	48-8M0017763	48-8M0017764
15.5	37	48-8M0017793	48-8M0017794
15.25	37	48-8M0017823	48-8M0017824

MERCURY RACING PROPELLER CHARTS

Diameter (Inches)	Pitch	Lab Finished LH Rotation	Lab Finished RH Rotation
15	37	48-8M0017853	48-8M0017854
18	38	48-8M0017495	48-8M0017496
17.75	38	48-8M0017525	48-8M0017526
17.5	38	48-8M0017555	48-8M0017556
17.25	38	48-8M0017585	48-8M0017586
17	38	48-8M0017615	48-8M0017616
16.75	38	48-8M0017645	48-8M0017646
16.5	38	48-8M0017675	48-8M0017676
16.25	38	48-8M0017705	48-8M0017706
16	38	48-8M0017735	48-8M0017736
15.75	38	48-8M0017765	48-8M0017766
15.5	38	48-8M0017795	48-8M0017796
15.25	38	48-8M0017825	48-8M0017826
15	38	48-8M0017855	48-8M0017856
18	39	48-8M0017497	48-8M0017498
17.75	39	48-8M0017527	48-8M0017528
17.5	39	48-8M0017557	48-8M0017558
17.25	39	48-8M0017587	48-8M0017588
17	39	48-8M0017617	48-8M0017618
16.75	39	48-8M0017647	48-8M0017648
16.5	39	48-8M0017677	48-8M0017678
16.25	39	48-8M0017707	48-8M0017708
16	39	48-8M0017737	48-8M0017738
15.75	39	48-8M0017767	48-8M0017768
15.5	39	48-8M0017797	48-8M0017798
15.25	39	48-8M0017827	48-8M0017828
15	39	48-8M0017857	48-8M0017858
18	40	48-8M0017499	48-8M0017500
17.75	40	48-8M0017529	48-8M0017530
17.5	40	48-8M0017559	48-8M0017560
17.25	40	48-8M0017589	48-8M0017590
17	40	48-8M0017619	48-8M0017620
16.75	40	48-8M0017649	48-8M0017650
16.5	40	48-8M0017679	48-8M0017680
16.25	40	48-8M0017709	48-8M0017710
16	40	48-8M0017739	48-8M0017740
15.75	40	48-8M0017769	48-8M0017770
15.5	40	48-8M0017799	48-8M0017800
15.25	40	48-8M0017829	48-8M0017830
15	40	48-8M0017859	48-8M0017860

CNC Cleaver, 6 Blade, 21 Degree Rake - 900 HP

IIIA, IV, V, VI, VII SSM, NXT1

26 Spline hub with 1.75/1.88 in.(44.5/47.7mm) O.D. propeller shaft and 6 in. (152mm) hub length

Diameter (Inches)	Pitch	Lab Finished LH Rotation	Lab Finished RH Rotation
18	30	48-8M0018649	48-8M0018650
17.75	30	48-8M0018679	48-8M0018680
17.5	30	48-8M0018709	48-8M0018710
17.25	30	48-8M0018739	48-8M0018740
17	30	48-8M0018769	48-8M0018770
16.75	30	48-8M0018799	48-8M0018800
16.5	30	48-8M0018829	48-8M0018830

Diameter (Inches)	Pitch	Lab Finished LH Rotation	Lab Finished RH Rotation
16.25	30	48-8M0018859	48-8M0018860
16	30	48-8M0018889	48-8M0018890
15.75	30	48-8M0018919	48-8M0018920
15.5	30	48-8M0018949	48-8M0018950
15.25	30	48-8M0018979	48-8M0018980
15	30	48-8M0019009	48-8M0019010
18	31	48-8M0018651	48-8M0018652
17.75	31	48-8M0018681	48-8M0018682
17.5	31	48-8M0018711	48-8M0018712
17.25	31	48-8M0018741	48-8M0018742
17	31	48-8M0018771	48-8M0018772
16.75	31	48-8M0018801	48-8M0018802
16.5	31	48-8M0018831	48-8M0018832
16.25	31	48-8M0018861	48-8M0018862
16	31	48-8M0018891	48-8M0018892
15.75	31	48-8M0018921	48-8M0018922
15.5	31	48-8M0018951	48-8M0018952
15.25	31	48-8M0018981	48-8M0018982
15	31	48-8M0019011	48-8M0019012
18	32	48-8M0018653	48-8M0018654
17.75	32	48-8M0018683	48-8M0018684
17.5	32	48-8M0018713	48-8M0018714
17.25	32	48-8M0018743	48-8M0018744
17	32	48-8M0018773	48-8M0018774
16.75	32	48-8M0018803	48-8M0018804
16.5	32	48-8M0018833	48-8M0018834
16.25	32	48-8M0018863	48-8M0018864
16	32	48-8M0018893	48-8M0018894
15.75	32	48-8M0018923	48-8M0018924
15.5	32	48-8M0018953	48-8M0018954
15.25	32	48-8M0018983	48-8M0018984
15	32	48-8M0019013	48-8M0019014
18	33	48-8M0018655	48-8M0018656
17.75	33	48-8M0018685	48-8M0018686
17.5	33	48-8M0018715	48-8M0018716
17.25	33	48-8M0018745	48-8M0018746
17	33	48-8M0018775	48-8M0018776
16.75	33	48-8M0018805	48-8M0018806
16.5	33	48-8M0018835	48-8M0018836
16.25	33	48-8M0018865	48-8M0018866
16	33	48-8M0018895	48-8M0018896
15.75	33	48-8M0018925	48-8M0018926
15.5	33	48-8M0018955	48-8M0018956
15.25	33	48-8M0018985	48-8M0018986
15	33	48-8M0019015	48-8M0019016
18	34	48-8M0018657	48-8M0018658
17.75	34	48-8M0018687	48-8M0018688
17.5	34	48-8M0018717	48-8M0018718
17.25	34	48-8M0018747	48-8M0018748
17	34	48-8M0018777	48-8M0018778
16.75	34	48-8M0018807	48-8M0018808
16.5	34	48-8M0018837	48-8M0018838
16.25	34	48-8M0018867	48-8M0018868
16	34	48-8M0018897	48-8M0018898

MERCURY RACING PROPELLER CHARTS

Diameter (Inches)	Pitch	Lab Finished LH Rotation	Lab Finished RH Rotation
15.75	34	48-8M0018927	48-8M0018928
15.5	34	48-8M0018957	48-8M0018958
15.25	34	48-8M0018987	48-8M0018988
15	34	48-8M0019017	48-8M0019018
18	35	48-8M0018659	48-8M0018660
17.75	35	48-8M0018689	48-8M0018690
17.5	35	48-8M0018719	48-8M0018720
17.25	35	48-8M0018749	48-8M0018750
17	35	48-8M0018779	48-8M0018780
16.75	35	48-8M0018809	48-8M0018810
16.5	35	48-8M0018839	48-8M0018840
16.25	35	48-8M0018869	48-8M0018870
16	35	48-8M0018899	48-8M0018900
15.75	35	48-8M0018929	48-8M0018930
15.5	35	48-8M0018959	48-8M0018960
15.25	35	48-8M0018989	48-8M0018990
15	35	48-8M0019019	48-8M0019020
18	36	48-8M0018661	48-8M0018662
17.75	36	48-8M0018691	48-8M0018692
17.5	36	48-8M0018721	48-8M0018722
17.25	36	48-8M0018751	48-8M0018752
17	36	48-8M0018781	48-8M0018782
16.75	36	48-8M0018811	48-8M0018812
16.5	36	48-8M0018841	48-8M0018842
16.25	36	48-8M0018871	48-8M0018872
16	36	48-8M0018901	48-8M0018902
15.75	36	48-8M0018931	48-8M0018932
15.5	36	48-8M0018961	48-8M0018962
15.25	36	48-8M0018991	48-8M0018992
15	36	48-8M0019021	48-8M0019022
18	37	48-8M0018663	48-8M0018664
17.75	37	48-8M0018693	48-8M0018694
17.5	37	48-8M0018723	48-8M0018724
17.25	37	48-8M0018753	48-8M0018754
17	37	48-8M0018783	48-8M0018784
16.75	37	48-8M0018813	48-8M0018814
16.5	37	48-8M0018843	48-8M0018844
16.25	37	48-8M0018873	48-8M0018874
16	37	48-8M0018903	48-8M0018904
15.75	37	48-8M0018933	48-8M0018934
15.5	37	48-8M0018963	48-8M0018964
15.25	37	48-8M0018993	48-8M0018994
15	37	48-8M0019023	48-8M0019024
18	38	48-8M0018665	48-8M0018666
17.75	38	48-8M0018695	48-8M0018696
17.5	38	48-8M0018725	48-8M0018726
17.25	38	48-8M0018755	48-8M0018756
17	38	48-8M0018785	48-8M0018786
16.75	38	48-8M0018815	48-8M0018816
16.5	38	48-8M0018845	48-8M0018846
16.25	38	48-8M0018875	48-8M0018876
16	38	48-8M0018905	48-8M0018906
15.75	38	48-8M0018935	48-8M0018936
15.5	38	48-8M0018965	48-8M0018966

Diameter (Inches)	Pitch	Lab Finished LH Rotation	Lab Finished RH Rotation
15.25	38	48-8M0018995	48-8M0018996
15	38	48-8M0019025	48-8M0019026
18	39	48-8M0018667	48-8M0018668
17.75	39	48-8M0018697	48-8M0018698
17.5	39	48-8M0018727	48-8M0018728
17.25	39	48-8M0018757	48-8M0018758
17	39	48-8M0018787	48-8M0018788
16.75	39	48-8M0018817	48-8M0018818
16.5	39	48-8M0018847	48-8M0018848
16.25	39	48-8M0018877	48-8M0018878
16	39	48-8M0018907	48-8M0018908
15.75	39	48-8M0018937	48-8M0018938
15.5	39	48-8M0018967	48-8M0018968
15.25	39	48-8M0018997	48-8M0018998
15	39	48-8M0019027	48-8M0019028
18	40	48-8M0018669	48-8M0018670
17.75	40	48-8M0018699	48-8M0018700
17.5	40	48-8M0018729	48-8M0018730
17.25	40	48-8M0018759	48-8M0018760
17	40	48-8M0018789	48-8M0018790
16.75	40	48-8M0018819	48-8M0018820
16.5	40	48-8M0018849	48-8M0018850
16.25	40	48-8M0018879	48-8M0018880
16	40	48-8M0018909	48-8M0018910
15.75	40	48-8M0018939	48-8M0018940
15.5	40	48-8M0018969	48-8M0018970
15.25	40	48-8M0018999	48-8M0019000
15	40	48-8M0019029	48-8M0019030

Not all parts listed are available for the European, C.I.S., Africa and Middle East Markets.
 For more information, please contact your local Mercury, Mariner, MerCruiser or Quicksilver Office.

QUICKSILVER PROPELLER APPLICATION CHARTS

QUICKSILVER PROPELLER APPLICATION CHARTS

EVINRUDE/JOHNSON OUTBOARD APPLICATION CHARTS

9.5-14 Horsepower - Evinrude/Johnson

9.5 HP 1964-73
 10 HP 1958-63
 10-14 HP Commercial 1982-94
 Pin Drive

Length (ft/m)	Current MPH/KPH	Propeller Size	Matl	Blades	Style	Quicksilver P/N	OEM P/N	Hub System
All Purpose		8 1/4 X 8 RH	AL	3	Black Diamond	QA3178R	387334	Rubber Bushing

8-15 Horsepower - Evinrude/Johnson

9.9 - 15 HP 2-Stroke 1974-2000
 8 - 9.9 - 15 HP 4-Stroke 2000-2001
 13 Tooth Spline

Length (ft/m)	Current MPH/KPH	Propeller Size	Matl	Blades	Style	Quicksilver P/N	OEM P/N	Hub System
All Purpose		9.25 X 10 RH	AL	3	Black Diamond	QA3168R	174950	Rubber Bushing
All Purpose		9.25 X 11 RH	AL	3	Black Diamond	QA3170R	174817	Rubber Bushing

15-25 Horsepower - Evinrude/Johnson

15 HP 1953-56
 18 HP 1957-73
 20 HP 1969-73
 25 HP 1969-77
 Pin Drive

Length (ft/m)	Current MPH/KPH	Propeller Size	Matl	Blades	Style	Quicksilver P/N	OEM P/N	Hub System
12-16 / 3.6-4.8	20-28 / 32-45	9 X 10 RH	AL	3	Black Diamond	QA3150R	383629	Rubber Bushing
12-14 / 3.6-4.2	25-32 / 40-51	9 1/4 X 11 RH	AL	3	Black Diamond	QA3152R	388088	Rubber Bushing

25-30 Horsepower - Evinrude/Johnson (4 Stroke)

25 HP 4-Stroke 2004-2007
 30 HP 4-Stroke 2004-2007
 10 Tooth Spline

Length (ft/m)	Current MPH/KPH	Propeller Size	Matl	Blades	Style	Quicksilver P/N	OEM P/N	Hub System
20+ / 6.1+	to 16 / to 26	10 1/4 X 9 RH	AL	3	Black Diamond	QA2242R	58100-96370-019	Rubber Bushing
17-20 / 5.2-6.1	10-20 / 16-32	10 1/4 X 11 RH	AL	3	Black Diamond	QA2248R	58100-96420-019	Rubber Bushing

20-35 Horsepower - Evinrude/Johnson

20 HP 1984-97
 25 HP 2 & 3 Cyl. 1984 & Newer (including ETEC)
 25 HP Commercial 1993 & Newer
 35 HP 2 & 3 Cyl. 1976 & Newer
 30 HP 2 Cyl. 1984 & Newer (including ETEC)
 14 Tooth Spline

Length (ft/m)	Current MPH/KPH	Propeller Size	Matl	Blades	Style	Quicksilver P/N	OEM P/N	Hub System
17-20 / 5.2-6.1	10-20 / 16-32	10 1/2 X 11 RH	AL	3	Black Diamond	QA3114R	175190	Rubber Bushing
13-15 / 3.9-4.5	26-34 / 42-54	10 X 13 RH	AL	3	Black Diamond	QA3118R	175191	Rubber Bushing
13-15 / 3.9-4.5	32-40 / 51-64	10 X 15 RH	AL	3	Black Diamond	QA3122R	390380	Rubber Bushing

QUICKSILVER PROPELLER APPLICATION CHARTS

40-50 Horsepower - Johnson 4-Stroke

40 HP 4-Stroke 2000-2007
 50 HP 4-Stroke 2000-2007
 13 Tooth Spline

Length (ft/m)	Current MPH/KPH	Propeller Size	Matl	Blades	Style	Quicksilver P/N	OEM P/N	Hub System
16-23 / 4.8-6.9	11-20 / 17-32	11 1/2 X 11 RH	AL	3	Black Diamond	QA2226R	5031623	Rubber Bushing
14-19 / 4.2-5.8	16-26 / 26-42	11 1/2 X 13 RH	AL	3	Black Diamond	QA2078X	5031619	Rubber Bushing
13-17 / 3.9-5.2	20-29 / 32-46	11 1/2 X 14 RH	AL	3	Black Diamond		5031620	Rubber Bushing
12-16 / 3.6-4.8	23-32 / 37-51	11 1/2 X 15 RH	AL	3	Black Diamond	QA2234R	5031627	Rubber Bushing
10-14 / 3.0-4.2	29-38 / 46-61	11 1/2 X 17 RH	AL	3	Black Diamond			Rubber Bushing

45-75 Hp Large Gearcase - Evinrude/Johnson

40 HP ETEC 2004 & Newer
 45 HP 2 Cyl Commercial 1986 & Newer
 50 HP ETEC 2004 & Newer
 50 HP 2 Cyl. 1971-74
 50 HP 2 Cyl Commercial 1977-79
 50 HP 3 Cyl. 1994-99
 55 HP 3 Cyl. 1968-69
 55 HP 2 Cyl. Commercial 1980 & Newer
 60 HP ETEC 2004 & Newer 60 HP 3 Cyl. 1970-71, 1986 & Newer
 65 HP 3 Cyl. 1972-73
 65 HP 3 Cyl. Commercial 1984 & Newer
 70 HP 3 & 4 Cyl. 1974 & Newer (including 4-stroke)
 75 HP 3 Cyl. 1975-84
 75 HP ETEC 2004 & Newer
 13 Tooth Spline

Length (ft/m)	Current MPH/KPH	Propeller Size	Matl	Blades	Style	Quicksilver P/N	OEM P/N	Hub System
19-22 / 5.8-6.7	17-26 / 27-42	14 X 13 RH Extra Cup	AL	3	Black Diamond	QA3832X	391668	(1)
17-19 / 5.2-5.8	23-31 / 37-50	13 3/4 X 15 RH	AL	3	Black Diamond	QA2208X	391198	(1)
16-19 / 4.8-5.8	29-36 / 47-58	13 1/4 X 17 RH	AL	3	Black Diamond	QA2206X	391199	(1)
16-19 / 4.8-5.8	29-36 / 47-58	13 1/8 X 16 RH	SS	3	Silverado	QS5136X	389949	(1)
15-18 / 4.5-5.5	34-42 / 55-68	13 X 18 RH	SS	3	Silverado	QS5138X	389948	(1)

(1) Use Flo-Torq II attaching hardware kit 835266Q1. Purchase Separately.

85 HP-140 HP V-4 Outboard - Evinrude/Johnson

85 HP V-4 1969-80
 85 HP V-4 1991-95
 88 HP V-4 1981-96
 90 HP V-4 1981 & Newer
 90 HP ETEC 2004 & Newer
 100 HP V-4 1979-80
 100 HP V-4 1988-93
 110 HP V-4 1986-89
 112 HP V-4 1994-96
 115 HP V-4 1973 & Newer
 115 HP V-4 ETEC 2004 & Newer
 120 HP V-4 1986-94
 125 HP V-4 1971-72
 130 HP V-4 ETEC 2004 & Newer
 135 HP V-4 1973-76
 140 HP V-4 1977-84
 13 Tooth Spline

Length (ft/m)	Current MPH/KPH	Propeller Size	Matl	Blades	Style	Quicksilver P/N	OEM P/N	Hub System
22-29 / 6.6-8.8	14-28 / 23-45	14 X 13 RH extra cup	AL	3	Black Diamond	QA3832X	391668	(1)
21-26 / 6.4-7.8	24-36 / 39-58	13 3/4 X 15 RH	AL	3	Black Diamond	QA2208X	391198	(1)
18-21 / 5.5-6.4	30-42 / 48-68	13 1/4 X 17 RH	AL	3	Black Diamond	QA2206X	391199	(1)
18-21 / 5.5-6.4	30-42 / 48-68	13 1/8 X 16 RH	SS	3	Silverado	QS5136X	389949	(1)
17-20 / 5.2-6.1	38-50 / 61-81	13 X 18 RH	SS	3	Silverado	QS5138X	389948	(1)

(1) Use Flo-Torq II attaching hardware kit 835266Q1. Purchase separately.

Not all parts listed are available for the European, C.I.S., Africa and Middle East Markets.
 For more information, please contact your local Mercury, Mariner, MerCruiser or Quicksilver Office.

QUICKSILVER PROPELLER APPLICATION CHARTS

100 HP-300 HP V-6/V-8 Outboard - Evinrude/Johnson

100 HP V-4 Commercial 1984 & Newer, 115 HP V-4 95 & Newer
 120 HP V-4 1985, 130 HP V-4 1995 & Newer
 140 HP V-4 (25") 1989-94, 140 HP V-4 1985
 150 HP V-6 Commercial 1993 & Newer
 150 HP V-6 1978 & Newer (including ETEC)
 155 HP V-6 Commercial 1978 & Newer
 175 HP V-6 1977 & Newer (including ETEC)
 185 HP V-6 1984-85, 200 HP V-6 1976 & Newer
 200 HP V-6 ETEC
 225 HP V-6 1986 & Newer, 250 HP V-8 1991 & Newer (including ETEC)
 250 HP V-6 ETEC
 250 HP HO V-6 ETEC
 275-300 HP V-8 Two Strokes 1986-95
 300 HP V-6 ETEC
 200-300 HP E-TEC G2
 15 Tooth Spline

QUICKSILVER PROPELLER APPLICATION CHARTS

Length (ft/m)	Current MPH/KPH	Propeller Size	Matl	Blades	Style	Quicksilver P/N	OEM P/N	Hub System
Pontoon	to 26 / to 42	14 x 12 RH	AL	4	Nemesis	48-8M0055531		(1)
Pontoon	to 29 / to 46	14 x 14 RH	AL	4	Nemesis	48-8M0055533		(1)
21-26 / 6.4-7.8	30-42 / 48-68	14 X 17 RH	AL	4	Nemesis	48-8M0055534		(1)
19-22 / 5.8-6.7	36-49 / 58-79	14 X 19 RH	AL	4	Nemesis	48-8M0055535		(1)
17-20 / 5.2-6.1	42-56 / 68-90	14 X 21 RH	AL	4	Nemesis	48-8M0055536		(1)
15-19 / 4.5-5.8	50-64 / 81-103	14 X 23 RH	AL	4	Nemesis	48-8M0055537		(1)
House/Pontoon	10-25 / 16-40	16 X 13 RH	AL	3	Black Diamond	QA2004X	391536	(1)
House/Cruisers	24-36 / 39-58	15 1/2 X 15 RH	AL	3	Black Diamond	QA2008X		(1)
House/Cruisers	24-36 / 39-58	15 1/2 X 15 RH	AL	3	Black Diamond	QA2008X	391535	(1)
21-26 / 6.4-7.8	30-42 / 48-68	15 X 17 RH	AL	3	Black Diamond	QA1912X	391200	(1)
19-22 / 5.8-6.7	36-49 / 58-79	14 1/2 X 19 RH	AL	3	Black Diamond	QA1916X	391201	(1)
17-20 / 5.2-6.1	42-56 / 68-90	14 1/4 X 21 RH	AL	3	Black Diamond	QA1918X	391202	(1)
15-19 / 4.5-5.8	50-64 / 81-103	14 X 23 RH	AL	3	Black Diamond	QA1920X	391203	(1)
21-26 / 6.4-7.8	30-42 / 48-68	15 X 16 RH	AL	4	Diamond 4	QA2182X		(1)
19-22 / 5.8-6.7	36-49 / 58-79	14 1/2 X 18 RH	AL	4	Diamond 4	QA2184X		(1)
17-20 / 5.2-6.1	42-56 / 68-90	14 X 20 RH	AL	4	Diamond 4	QA2186X		(1)
House/Cruisers	24-36 / 39-58	14 1/2 X 15 RH	SS	3	Silverado	QS5050X	174926	(1)
21-26 / 6.4-7.8	30-42 / 48-68	14 1/2 X 17 RH	SS	3	Silverado	QS5052X	176615	(1)
19-22 / 5.8-6.7	36-49 / 58-79	14 X 19 RH	SS	3	Silverado	QS5054X	176617	(1)
17-20 / 5.2-6.1	42-56 / 68-90	13 3/4 X 21 RH	SS	3	Silverado	QS5056X	176619	(1)
21-26 / 6.4-7.8	30-42 / 48-68	13 1/2 X 17 RH	SS	5	QST 5	QS1154X		(1)
19-22 / 5.8-6.7	36-49 / 58-79	13 1/3 X 19 RH	SS	5	QST 5	QS5758X		(1)
17-20 / 5.2-6.1	42-56 / 68-90	13 1/3 X 21 RH	SS	5	QST 5	QS5760X		(1)
House/Cruisers	24-36 / 39-58	15 3/4 X 15 RH	SS	3	Thunderbolt	QS5002X		(1)
21-26 / 6.4-7.8	30-42 / 48-68	15 1/2 X 17 RH	SS	3	Thunderbolt	QS5004X		(1)
19-22 / 5.8-6.7	36-49 / 58-79	15 1/4 X 19 RH	SS	3	Thunderbolt	QS5006X		(1)
17-20 / 5.2-6.1	42-56 / 68-90	14 3/4 X 21 RH	SS	3	Thunderbolt	QS5008X		(1)
17-20 / 5.2-6.1	42-56 / 68-90	14 5/8 X 21 RH	SS	3	Torrent	QS5862X		(1)(2)
15-19 / 4.5-5.8	50-64 / 81-103	14 5/8 X 23 RH	SS	3	Torrent	QS5864X		(1)(2)
High Perf.	55-67 / 89-108	14 5/8 X 25 RH	SS	3	Torrent	QS5866X		(1)(2)
Pontoon	10-25 / 16-40	16 X 11P RH	SS	3	Q3	48-8M0103516		(1)
Pontoon	11-26 / 17-41	15.6 X 13P RH	SS	3	Q3	48-8M0103517		(1)
Pontoon	12-27 / 18-42	15.3 X 14P RH	SS	3	Q3	48-8M0103518		(1)
Pontoon/Cruiser	17-30 / 27-49	15 X 15P RH	SS	3	Q3	48-8M0103519		(1)
21-26 / 6.4-7.8	24-36 / 43-63	14.7 X 16P RH	SS	3	Q3	48-8M0103520		(1)
21-26 / 6.4-7.8	30-42 / 48-68	14.5 X 17P RH	SS	3	Q3	48-8M0103521		(1)
19-22 / 5.8-6.7	33-45 / 53-73	14.2 X 18P RH	SS	3	Q3	48-8M0103522		(1)
19-22 / 5.8-6.7	36-49 / 58-79	14.0 X 19P RH	SS	3	Q3	48-8M0103523		(1)
17-20 / 5.2-6.1	39-52 / 63-84	13.8 X 20P RH	SS	3	Q3	48-8M0103524		(1)

QUICKSILVER PROPELLER APPLICATION CHARTS

Length (ft/m)	Current MPH/KPH	Propeller Size	Matl	Blades	Style	Quicksilver P/N	OEM P/N	Hub System
17-20 / 5.2-6.1	42-56 / 68-90	13.6 X 21P RH	SS	3	Q3	48-8M0103525		(1)
21-26 / 6.4-7.8	30-42 / 48-68	14.6 X 17P RH	SS	4	Q4	48-8M0103526		(1)(2)
19-22 / 5.8-6.7	36-49 / 58-79	14.6 X 19P RH	SS	4	Q4	48-8M0103528		(1)(2)
17-20 / 5.2-6.1	42-56 / 68-90	14.6 X 21P RH	SS	4	Q4	48-8M0103530		(1)(2)
15-19 / 4.5-5.8	50-64 / 81-103	14.6 X 23P RH	SS	4	Q4	48-8M0103532		(1)(2)
LH Propellers (1)		15 X 16 LH	AL	4	Diamond 4	QA2183X		(1)
		14 1/2 X 18 LH	AL	4	Diamond 4	QA2185X		(1)
		14 X 20 LH	AL	4	Diamond 4	QA2187X		(1)
		15 3/4 X 15 RH	SS	3	Thunderbolt - New -	QS5003X		(1)
		15 1/2 X 17 LH	SS	3	Thunderbolt	QS5005X		(1)
		15 1/4 X 19 LH	SS	3	Thunderbolt	QS5007X		(1)
		14 3/4 X 21 LH	SS	3	Thunderbolt	QS5009X		(1)
		14.6 X 17P RH	SS	4	Q4	48-8M0103527		(1)(2)
		14.6 X 19P RH	SS	4	Q4	48-8M0103529		(1)(2)
		14.6 X 21P RH	SS	4	Q4	48-8M0103531		(1)(2)
		14.6 X 23P RH	SS	4	Q4	48-8M0103533		(1)(2)

(1) Use Flo-Torq II hub kit 835265Q02 for 1991 and newer non E-TEC G2 applications. Use Flo-Torq II hub kit 835267Q1 for 1990 and older applications. Use Flo-Torq II hub kit 8M0107220 for 2014 and newer E-TEC G2 outboards 200-300 hp. Purchase separately.

(2) Use forward bushing 23-856163Q1 along with Flo-Torq hub kit for surface piercing applications with the Q4 and Torrent propellers. Purchase separately.

FORCE OUTBOARD APPLICATION CHARTS

3.5 HP-8 HP - Force

3.5 HP 1980-1984
 5 HP 1987-1998
 4-8 HP 1968-1988
 Flo-Torq I Round Rubber Hub = 318304-3
 Prop Pin = FA324101

Length (ft/m)	Propeller Size	Material	Blades	Quicksilver PN	Hub System
All	7.25 x 6.5 RH	Nylon	3	48-820110A20(1)	Rubber Bushing

(1) Standard with 5 HP Engine

9.9-15 Horsepower - Chrysler

9.9 HP - 15 HP 1968-1983
 Pin Drive

Length (ft/m)	Current MPH/KPH	Propeller Size	Matl	Blades	Style	Quicksilver P/N	Hub System
All Purpose		8 X 8.5 RH	PL	3	Black Diamond	48-FP6430	Pin Drive
All Purpose		8 X 9 RH	PL	3	Black Diamond	FP6477	Pin Drive

9.9-15 Horsepower - Force

9.9 HP 1996-1998
 15 HP 1996-1998
 8 Tooth Spline

Length (ft/m)	Current MPH/KPH	Propeller Size	Matl	Blades	Style	Quicksilver P/N	OEM P/N	Hub System
Work	to 12 / to 19	9 3/4 X 5 1/2 RH	AL	3	Black Diamond		828148A12	Rubber Bushing
15-20 / 4.5-6.1	15-18 / 24-29	9 X 7 RH	AL	3	Black Diamond	QA2124R	828152A12	Rubber Bushing
14-19 / 4.2-2.8	16-22 / 25-35	9 X 8 RH	AL	3	Black Diamond	QA2126R	828154A12	Rubber Bushing
to 17 / to 5.2	19-24 / 31-38	9 X 9 RH	AL	3	Black Diamond	QA2128R	828156A12	Rubber Bushing
to 16 / to 4.8	21-28 / 33-45	9 X 10 1/2 RH	AL	3	Black Diamond	QA2130R	828158A12	Rubber Bushing

Not all parts listed are available for the European, C.I.S., Africa and Middle East Markets.
 For more information, please contact your local Mercury, Mariner, MerCruiser or Quicksilver Office.

QUICKSILVER PROPELLER APPLICATION CHARTS

25 Horsepower - Force

25 HP 3 Cyl. 1995-1998
10 Tooth Spline

Length (ft/m)	Current MPH/KPH	Propeller Size	Matl	Blades	Style	Quicksilver P/N	OEM P/N	Hub System
12-15 / 3.6-4.5	24-30 / 38-48	10 3/8 X13 RH	AL	3	Black Diamond	QA2106R	19640A40	Rubber Bushing
12-15 / 3.6-4.5	24-30 / 38-48	10 3/8 X 13 RH	SS	3	Silverado	QS5180R	19644A5	Rubber Bushing

40-75 Horsepower - Force

40 - 50 HP 1995-1998
75 HP 1996-98
13 Tooth Spline

Length (ft/m)	Current MPH/KPH	Propeller Size	Matl	Blades	Style	Quicksilver P/N	OEM P/N	Hub System
House/Work	to 17 / to 27	12 1/2 X 8 RH	AL	3	Black Diamond	QA2060X	42738A11	(1)
Work/Pontoon	13-18 / 21-29	12 1/4 X 9 RH	AL	3	Black Diamond	QA2062X	87818A11	(1)
17-22 / 5.2-6.7	18-22 / 29-35	11 1/4 X 10 RH	AL	3	Black Diamond	QA2064X	73132A40	(1)
16-20 / 4.8-6.1	20-24 / 32-38	10 7/8 X 11 RH	AL	3	Black Diamond	QA2070X	85632A40	(1)
15-19 / 4.5-5.8	23-27 / 37-43	10 3/4 X 12 RH	AL	3	Black Diamond	QA2072X	816702A40	(1)
15-19 / 4.5-5.8	23-27 / 37-43	10 5/8 X 12 RH	AL	3	Black Diamond	QA2074X	73134A40	(1)
15-18 / 4.5-5.5	26-30 / 42-48	10 1/2 X 13 RH	AL	3	Black Diamond	QA2076X	816704A40	(1)
15-18 / 4.5-5.5	26-30 / 42-48	10 3/8 X 13 RH	AL	3	Black Diamond	QA2078X	73136A40	(1)
14-17 / 4.2-5.2	29-32 / 46-51	10 3/8 X 14 RH	AL	3	Black Diamond	QA2080X	816706A40	(1)
14-17 / 4.2-5.2	29-32 / 46-51	10 1/4 X 14 RH	AL	3	Black Diamond	QA2082X	73138A40	(1)
13-16 / 4.0-4.8	31-34 / 50-54	10 1/8 X 15 RH	AL	3	Black Diamond	QA2084X	73140A40	(1)
15-19 / 4.5-5.8	23-27 / 37-43	10.6 X 12 RH	AL	4	Nemesis	48-8M8027511	48-8M8026625	(1)
15-18 / 4.5-5.5	26-30 / 42-48	10.3X 13 RH	AL	4	Nemesis	48-8M8027512	48-8M8026630	(1)
14-17 / 4.2-5.2	29-32 / 46-51	10.1 X 14 RH	AL	4	Nemesis	48-8M8027513	48-8M8026635	(1)
13-16 / 4.0-4.8	31-34 / 50-54	10.1 X 15 RH	AL	4	Nemesis	48-8M8027514	48-8M8026640	(1)
15-19 / 4.5-5.8	23-27 / 37-43	11 X 12 RH	SS	3	Silverado	QS5164X	855856A5	(1)
15-18 / 4.5-5.5	26-30 / 42-48	10 1/2 X 13 RH	SS	3	Silverado	QS5166X	855858A5	(1)
14-17 / 4.2-5.2	29-32 / 46-51	10 3/8 X 14 RH	SS	3	Silverado	QS5168X	855860A5	(1)
13-16 / 4.0-4.8	31-34 / 50-54	10 1/4 X 15 RH	SS	3	Silverado	QS5170X	855862A5	(1)

(1) Flo-Torq Reflex Hub System. Hub and required hardware included in box.

75-150 Horsepower - Force

75 HP 1999 & Newer
90, 120, 150 HP 1995 & Newer
15 Tooth Spline

Length (ft/m)	Current MPH/KPH	Propeller Size	Matl	Blades	Style	Quicksilver P/N	OEM P/N	Hub System
House/Work	to 14 / to 23	14 X 9 RH	AL	3	Black Diamond	QA2026X	854340A45	(1)
Pontoon/Work	to 19 / to 31	14 X 10 RH	AL	3	Black Diamond	QA2028X	854342A45	(1)
Pontoon	to 19 / to 31	14 X 10 RH	AL	3	Black Diamond	QA2828X	854342CP1	(1)(2)
25+ / 7.6	18-21 / 29-34	14 X 11 RH	AL	3	Black Diamond	QA2030X	77338A45	(1)
Pontoon	18-21 / 29-34	14 X 11 RH	AL	3	Black Diamond	QA2830X	77338CP1	(1)(2)
22+ / 6.7	24-27 / 38-43	14 X 13 RH	AL	3	Black Diamond	QA2032X	77340A45	(1)
Pontoon	24-27 / 38-43	14 X 13 RH	AL	3	Black Diamond	QA2832X	77340CP1	(1)(2)
19-24 / 5.8-7.3	30-33 / 48-52	13 3/4 X 15 RH	AL	3	Black Diamond	QA2034X	77342A45	(1)
17-21 / 5.2-6.4	36-39 / 58-63	13 1/4 X 17 RH	AL	3	Black Diamond	QA2036X	77344A45	(1)
16-19 / 4.8-5.8	41-45 / 66-72	13 X 19 RH	AL	3	Black Diamond	QA2038X	77346A45	(1)
15-18 / 4.5-5.5	43-48 / 69-77	12 3/4 X 21 RH	AL	3	Black Diamond	QA2040X	77348A45	(1)
to 16 / to 4.8	46-52 / 74-84	12 1/2 X 23 RH	AL	3	Black Diamond	QA2042X	77350A45	(1)
Pontoon	to 19 / to 31	13.8 X 10 RH	AL	4	Nemesis Pontoon	48-8M8027497	48-8M8026555	(1)
Pontoon	18-21 / 29-34	13.8 X 11 RH	AL	4	Nemesis Pontoon	48-8M8027498	48-8M8026560	(1)
Pontoon	24-27 / 38-43	13.8 X 13 RH	AL	4	Nemesis Pontoon	48-8M8027500	48-8M8026570	(1)
19-24 / 5.8-7.3	30-33 / 48-52	13.4X 15 RH	AL	4	Nemesis	48-8M8027502	48-8M8026570	(1)
17-21 / 5.2-6.4	36-39 / 58-63	13.0 X 17 RH	AL	4	Nemesis	48-8M8027504	48-8M8026590	(1)

QUICKSILVER PROPELLER APPLICATION CHARTS

Length (ft/m)	Current MPH/KPH	Propeller Size	Matl	Blades	Style	Quicksilver P/N	OEM P/N	Hub System
16-19 / 4.8-5.8	41-45 / 66-72	12.5 X 19 RH	AL	4	Nemesis	48-8M8027506	48-8M8026600	(1)
19-24 / 5.8-7.3	30-33 / 48-52	13 3/8 X 14 RH	SS	3	Silverado	QS5114X	17314A46	(1)
17-21 / 5.2-6.4	36-39 / 58-63	13 1/8 X 16 RH	SS	3	Silverado	QS5116X	16986A46	(1)
16-19 / 4.8-5.8	41-45 / 66-72	13 X 18 RH	SS	3	Silverado	QS5118X	16988A46	(1)

(1) Use Flo-Torq II attaching hardware kit 835257Q1. Purchase separately.

(2) Extra Cup Version.

Force 85-150 and All L-Drives Pre 1995 No Thru or Thru Hub Exhaust

85, 125 HP 1988-1989
 90, 120 HP 1990-1994
 90-120 HP L Drive 1989-1991
 150 HP 1989-1994
 150 HP L Drive 1991
 15 Tooth Spline

Propeller Size	Material	Blades	Style	Quicksilver P/N	Hub System
13 X 19 RH	AL	3	Black Diamond	48-FP686-4	Rubber Bushing
13-1/2 X 17 RH	AL	3	Black Diamond	48-FP685-3	Rubber Bushing
13-1/2 X 15 RH Cupped	AL	3	Black Diamond	48-FP669-3	Rubber Bushing
13-1/2 X 15 RH	AL	3	Black Diamond	48-FP692-3	Rubber Bushing
14 X 13 RH	AL	3	Black Diamond	48-FP743-2	Rubber Bushing

HONDA OUTBOARD APPLICATION CHARTS

7.5-10 Horsepower - Honda

7.5 HP 1978-87
 BF 8 HP 1987-1999
 BF 100 (10 HP) All Years
 Pin Drive

Length (ft/m)	Current MPH/KPH	Propeller Size	Matl	Blades	Style	Quicksilver P/N	OEM P/N	Hub System
All Purpose		9 X 10 RH	AL	3	Black Diamond	QA3150R		Rubber Bushing
All Purpose		9 1/4 X 11 RH	AL	3	Black Diamond	QA3152R		Rubber Bushing

9.9-20 Horsepower - Honda

BF 8 2000 & Newer
 BF 9.9 HP 1988 & Newer
 BF 15 HP All Years
 BF 20 2003 & Newer
 8 Tooth Spline

Length (ft/m)	Current MPH/KPH	Propeller Size	Matl	Blades	Style	Quicksilver P/N	OEM P/N	Hub System
14-16 / 4.2-4.8	17-21 / 27-34	9 1/4 X 9 RH	AL	3	Black Diamond	QA3906R	58130-ZV4-701ZA	Rubber Bushing
to 15 / to 4.5	21-26 / 34-42	9 1/4 X 10 1/2 RH	AL	3	Black Diamond	QA3914R	58130-ZV4-030ZA	Rubber Bushing

25-30 Horsepower

25-30 Horsepower
 BF 25 All Years
 BF 30 All Years
 10 Tooth Spline
 Use existing Honda nut and washer

Length (ft/m)	Current MPH/KPH	Propeller Size	Material	Blades	Style	Quicksilver P/N	OEM P/N	Hub System
16+ / 4.8+	to 20 / to 32	10 x 8 RH	Alum	3	Black Diamond	QA2190R	48-896890A10	Rubber Bushing
13-17 / 3.9-5.2	17-26 / 27-42	9.75 x 9.5 RH	Alum	3	Black Diamond	QA2192R	48-896892A40	Rubber Bushing
13-16 / 3.9-4.8	21-31 / 34-47	9.5 x 11 RH	Alum	3	Black Diamond	QA2196R	48-896896A40	Rubber Bushing
to 16 / to 4.8	25-36 / 40-58	9.25 x 12.5 RH	Alum	3	Black Diamond	QA2200R	48-896900A40	Rubber Bushing
13-17 / 3.9-5.2	17-26 / 27-42	9.3 x 9.5 RH	Alum	4	Nemesis	48-8M8027516	48-8M8026650	Rubber Bushing

Not all parts listed are available for the European, C.I.S., Africa and Middle East Markets.
 For more information, please contact your local Mercury, Mariner, MerCruiser or Quicksilver Office.

QUICKSILVER PROPELLER APPLICATION CHARTS

Length (ft/m)	Current MPH/KPH	Propeller Size	Material	Blades	Style	Quicksilver P/N	OEM P/N	Hub System
13-16 / 3.9-4.8	21-31 / 34-47	9.3 x 11 RH	Alum	4	Nemesis	48-8M8027517	48-8M8026655	Rubber Bushing

35-60 Horsepower - Honda

BF 35 HP 1991-94

BF 40 HP 1995 & Newer

BF 45 HP 1991-94

BF 50/50A HP 1995 & Newer

BF 60 Small Gearcase

13 Tooth Spline

Flo-Torq Reflex Propeller. Replace existing forward thrust washer with Quicksilver thrust washer 8M0046466. Purchase separately.

Length (ft/m)	Current MPH/KPH	Propeller Size	Matl	Blades	Style	Quicksilver P/N	OEM P/N	Hub System
House/Pontoon	11-17 / 17-27	12 1/2 X 8 RH	AL	3	Black Diamond	QA2060X		(1)
Pontoon	16-21 / 25-34	12 1/4 X 9 RH	AL	3	Black Diamond	QA2062X	58130-ZV5-009AH	(1)
17+ / 5.2	20-24 / 32-38	11 1/4 X 10 RH	AL	3	Black Diamond	QA2064X		(1)
16-18 / 4.8-5.5	23-28 / 37-45	10 7/8 X 11 RH	AL	3	Black Diamond	QA2070X	58130-ZV5-850ZA	(1)
15-17 / 4.5-5.2	26-32 / 42-51	10 3/4 X 12 RH	AL	3	Black Diamond	QA2072X	58130-ZV5-012AH	(1)
15-17 / 4.5-5.2	26-32 / 42-51	10 5/8 X 12 RH	AL	3	Black Diamond	QA2074X	58130-ZV5-000ZA	(1)
14-17 / 4.2-5.2	30-35 / 48-57	10 1/2 X 13 RH	AL	3	Black Diamond	QA2076X	58130-ZV5-013AH	(1)
14-17 / 4.2-5.2	30-35 / 48-57	10 3/8 X 13 RH	AL	3	Black Diamond	QA2078X	58130-ZV5-012AH	(1)
14-16 / 4.2-4.8	33-39 / 53-63	10 3/8 X 14 RH	AL	3	Black Diamond	QA2080X	58130-ZV5-014AH	(1)
14-16 / 4.2-4.8	33-39 / 53-63	10 1/4 X 14 RH	AL	3	Black Diamond	QA2082X	58130-ZV5-013AH	(1)
13-15 / 4.0-4.5	36-43 / 58-69	10 1/8 X 15 RH	AL	3	Black Diamond	QA2084X	58130-ZV5-870ZA	(1)
15-17 / 4.5-5.2	26-32 / 42-51	10.6 X 12 RH	AL	4	Nemesis	48-8M8027511		(1)
14-17 / 4.2-5.2	30-35 / 48-57	10.3 X 13 RH	AL	4	Nemesis	48-8M8027512		(1)
14-16 / 4.2-4.8	33-39 / 53-63	10.1 X 14 RH	AL	4	Nemesis	48-8M8027513		(1)
13-15 / 4.0-4.5	36-43 / 58-69	10.1 X 15 RH	AL	4	Nemesis	48-8M8027514		(1)
15-17 / 4.5-5.2	26-32 / 42-52	11 X 12 RH	SS	3	Silverado	QS5164X	58110-ZV5-E30	(1)
14-17 / 4.2-5.2	30-35 / 48-57	10 1/2 X 13 RH	SS	3	Silverado	QS5166X	58110-ZV5-E20	(1)
14-16 / 4.2-4.8	33-39 / 53-63	10 3/8 X 14 RH	SS	3	Silverado	QS5168X	58110-ZV5-E10	(1)
13-15 / 4.0-4.5	36-43 / 58-69	10 1/4 X 15 RH	SS	3	Silverado	QS5170X	58110-ZV5-E00	(1)

(1) Flo-Torq Reflex Propeller. Replace existing forward thrust washer with Quicksilver thrust washer 8M0046466. Purchase separately.

60 BFP, 75-130 Horsepower - Honda

60 BFP 1995 & newer (Large Gearcase)

75 HP 1995 & Newer

90 HP 1995 & Newer

115 HP 1998 & Newer

130 HP 1998 & Newer

15 Tooth Spline

Length (ft/m)	Current MPH/KPH	Propeller Size	Matl	Blades	Style	Quicksilver P/N	OEM P/N	Hub System
House/Work	to 14 / to 23	14 X 9 RH	AL	3	Black Diamond	QA2026X		(1)
Pontoon/Work	to 19 / to 31	14 X 10 RH	AL	3	Black Diamond	QA2028X		(1)
Pontoon/Work	to 19 / to 31	14 X 10 RH	AL	3	Black Diamond	QA2828X		(1)(2)
25+ / 7.8	18-21 / 29-34	14 X 11 RH	AL	3	Black Diamond	QA2030X	58130-ZW1-W01 ZA	(1)
Pontoon	18-21 / 29-34	14 X 11 RH	AL	3	Black Diamond	QA2830X		(1)(2)
22+ / 6.7	24-27 / 39-44	14 X 13 RH	AL	3	Black Diamond	QA2032X	58130-ZW1-W11 ZA	(1)
Pontoon	24-27 / 39-44	14 X 13 RH	AL	3	Black Diamond	QA2832X		(1)(2)
19-24 / 5.8-7.3	30-33 / 48-53	13 3/4 X 15 RH	AL	3	Black Diamond	QA2034X	58130-ZW1-W21 ZA	(1)
17-21 / 5.2-6.4	36-39 / 58-63	13 1/4 X 17 RH	AL	3	Black Diamond	QA2036X	58130-ZW1-W31 ZA	(1)
16-19 / 4.8-5.8	41-45 / 66-73	13 X 19 RH	AL	3	Black Diamond	QA2038X	58130-ZW1-W61 ZA	(1)
15-18 / 4.5-4.5	43-48 / 69-77	12 3/4 X 21 RH	AL	3	Black Diamond	QA2040X	58130-ZW1-W41	(1)
to 16 / to 4.8	46-52 / 74-84	12 1/2 X 23 RH	AL	3	Black Diamond	QA2042X	58130-ZW1-W50	(1)
Pontoon	to 19 / to 31	13.8 X 10 RH	AL	4	Nemesis Pontoon	48-8M8027497		(1)
Pontoon	18-21 / 29-34	13.8 X 11 RH	AL	4	Nemesis Pontoon	48-8M8027498		(1)
Pontoon	24-27 / 39-44	13.8 X 13 RH	AL	4	Nemesis Pontoon	48-8M8027500		(1)

QUICKSILVER PROPELLER APPLICATION CHARTS

Length (ft/m)	Current MPH/KPH	Propeller Size	Matl	Blades	Style	Quicksilver P/N	OEM P/N	Hub System
19-24 / 5.8-7.3	30-33 / 48-53	13.4 X 15 RH	AL	4	Nemesis	48-8M8027502		(1)
17-21 / 5.2-6.4	36-39 / 58-63	13.0 X 17 RH	AL	4	Nemesis	48-8M8027504		(1)
16-19 / 4.8-5.8	41-45 / 66-73	12.5 X 19 RH	AL	4	Nemesis	48-8M8027506		(1)
23-26 / 7.0-7.8	25-29 / 42-47	14 X 10 RH	SS	3	Silverado	48-8M0055292		(1)
21-25 / 6.4-7.8	27-31 / 45-50	14 X 12 RH	SS	3	Silverado	48-8M0055293		(1)
19-24 / 5.8-7.3	30-33 / 48-53	13 3/8 X 14 RH	SS	3	Silverado	QS5114X	58133-ZW1-A13AH	(1)
17-21 / 5.2-6.4	36-39 / 58-63	13 1/8 X 16 RH	SS	3	Silverado	QS5116X	58133-ZW1-A15AH	(1)
16-19 / 4.8-5.8	41-45 / 66-73	13 X 18 RH	SS	3	Silverado	QS5118X	58133-ZW1-A17AH	(1)

(1) Use Flo-Torq II attaching hardware kit 835277Q1 for 75-90 HP thru 1998 or 835279Q2 for 75-90 HP 1999 and newer, 115-130 HP all years. Purchase separately.

(2) Extra Cup Version

115 D, 135-250 Horsepower - Honda

115D, 135 -150 HP 2004 & Newer

200 - 250 Horsepower (4-Stroke) 2002 & Newer

15 Tooth Spline

Length (ft/m)	Current MPH/KPH	Propeller Size	Matl	Blades	Style	Quicksilver P/N	Hub System
Pontoon	to 26 / to 42	14 X 12 RH	AL	4	Nemesis	48-8M0055531	(1)
Pontoon	to 29 / to 46	14 X 14 RH	AL	4	Nemesis	48-8M0055533	(1)
21-25 / 6.4-7.8	36-44 / 58-71	14 X 17 RH	AL	4	Nemesis	48-8M0055534	(1)
19-23 / 5.8-7.0	42-50 / 68-81	14 X 19 RH	AL	4	Nemesis	48-8M0055535	(1)
18-22 / 5.5-6.7	47-56 / 76-90	14 X 21 RH	AL	4	Nemesis	48-8M0055536	(1)
17-20 / 5.2-6.1	53-61 / 85-98	14 X 23 RH	AL	4	Nemesis	48-8M0055537	(1)
House/Work	to 24 / to 39	16 X 11 RH	AL	3	Black Diamond	QA2000X	(1)
25-30 / 7.8-9.1	23-32 / 37-52	16 X 13 RH	AL	3	Black Diamond	QA2004X	(1)
23-29 / 7.0-8.8	27-35 / 44-56	16 X 14 RH	AL	3	Black Diamond	QA2006X	(1)
22-27 / 6.7-8.2	30-38 / 48-61	15 1/2 X 15 RH	AL	3	Black Diamond	QA2008X	(1)
23-26 / 7.0-7.8	33-40 / 53-65	16 X 16 RH	AL	3	Black Diamond	QA2010X	(1)
21-25 / 6.4-7.8	36-44 / 58-71	15 X 17 RH	AL	3	Black Diamond	QA1912X	(1)
20-24 / 6.1-7.3	39-47 / 63-76	15 1/2 X 18 RH	AL	3	Black Diamond	QA2014X	(1)
19-23 / 5.8-7.0	42-50 / 68-81	14 1/2 X 19 RH	AL	3	Black Diamond	QA1916X	(1)
18-22 / 5.5-6.7	47-56 / 76-90	14 1/4 X 21 RH	AL	3	Black Diamond	QA1918X	(1)
17-20 / 5.2-6.1	53-61 / 85-98	14 X 23 RH	AL	3	Black Diamond	QA1920X	(1)
21-25 / 6.4-7.8	36-44 / 58-71	15 X 16 RH	AL	4	Diamond 4	QA2182X	(1)
19-23 / 5.8-7.0	42-50 / 68-81	14 1/2 X 18 RH	AL	4	Diamond 4	QA2184X	(1)
18-22 / 5.5-6.7	47-56 / 76-90	14 X 20 RH	AL	4	Diamond 4	QA2186X	(1)
23-27 / 6.7-8.2	30-38 / 48-61	14 1/2 X 15 RH	SS	3	Silverado	QS5050X	(1)
21-25 / 6.4-7.8	36-44 / 58-71	14 1/2 X 17 RH	SS	3	Silverado	QS5052X	(1)
19-23 / 5.8-7.0	42-50 / 68-81	14 X 19 RH	SS	3	Silverado	QS5054X	(1)
18-22 / 5.5-6.7	47-56 / 76-90	13 3/4 X 21 RH	SS	3	Silverado	QS5056X	(1)
21-25 / 6.4-7.8	36-44 / 58-71	13 1/2 X 17 RH	SS	5	QST 5	QS1154X	(1)
19-23 / 5.8-7.0	42-50 / 68-81	13 1/3 X 19 RH	SS	5	QST 5	QS5758X	(1)
18-22 / 5.5-6.7	47-56 / 76-90	13 1/3 X 21 RH	SS	5	QST 5	QS5760X	(1)
23-27 / 6.7-8.2	30-38 / 48-61	15 3/4 X 15 RH	SS	3	Thunderbolt	QS5002X	(1)
21-25 / 6.4-7.8	36-44 / 58-71	15 1/2 X 17 RH	SS	3	Thunderbolt	QS5004X	(1)
20-23 / 6.1-7.0	42-50 / 68-81	15 1/4 X 19 RH	SS	3	Thunderbolt	QS5006X	(1)
19-23 / 5.8-6.7	47-56 / 76-90	14 3/4 X 21 RH	SS	3	Thunderbolt	QS5008X	(1)
18-22 / 5.5-6.7	47-56 / 76-90	14 5/8 X 21 RH	SS	3	Torrent	QS5862X	(1)(2)
17-20 / 5.2-6.1	53-61 / 85-98	14 5/8 X 23 RH	SS	3	Torrent	QS5864X	(1)(2)
to 19 / to 5.8	59-69 / 95-111	14 5/8 X 25 RH	SS	3	Torrent	QS5866X	(1)(2)
Pontoon	10-25 / 16-40	16 X 11P RH	SS	3	Q3	48-8M0103516	(1)
Pontoon	11-26 / 17-41	15.6 X 13P RH	SS	3	Q3	48-8M0103517	(1)
Pontoon	12-27 / 18-42	15.3 X 14P RH	SS	3	Q3	48-8M0103518	(1)
Pontoon/Cruiser	17-30 / 27-49	15 X 15P RH	SS	3	Q3	48-8M0103519	(1)

Not all parts listed are available for the European, C.I.S., Africa and Middle East Markets.
For more information, please contact your local Mercury, Mariner, MerCruiser or Quicksilver Office.

QUICKSILVER PROPELLER APPLICATION CHARTS

Length (ft/m)	Current MPH/KPH	Propeller Size	Matl	Blades	Style	Quicksilver P/N	Hub System
21-26 / 6.4-7.8	24-36 / 39-58	14.7 X 16P RH	SS	3	Q3	48-8M0103520	(1)
21-26 / 6.4-7.8	30-42 / 48-68	14.5 X 17P RH	SS	3	Q3	48-8M0103521	(1)
19-22 / 5.8-6.7	33-45 / 53-73	14.2 X 18P RH	SS	3	Q3	48-8M0103522	(1)
19-22 / 5.8-6.7	36-49 / 58-79	14 X 19P RH	SS	3	Q3	48-8M0103523	(1)
17-20 / 5.2-6.1	39-52 / 63-84	13.8 X 20P RH	SS	3	Q3	48-8M0103524	(1)
17-20 / 5.2-6.1	42-56 / 68-90	13.6 X 21P RH	SS	3	Q3	48-8M0103525	(1)
21-26 / 6.4-7.8	30-42 / 48-68	14.6 X 17P RH	SS	4	Q4	48-8M0103526	(1)(2)
19-22 / 5.8-6.7	36-49 / 58-79	14.6 X 19P RH	SS	4	Q4	48-8M0103528	(1)(2)
17-20 / 5.2-6.1	42-56 / 68-90	14.6 X 21P RH	SS	4	Q4	48-8M0103530	(1)(2)
15-19 / 4.5-5.8	50-64 / 81-103	14.6 X 23P RH	SS	4	Q4	48-8M0103532	(1)(2)
LH Propellers (1)		15.8 X 15 LH	SS	3	Thunderbolt	QS5005X	(1)
		15.5 X 17 LH	SS	3	Thunderbolt	QS5007X	(1)
		15.3 X 19 LH	SS	3	Thunderbolt	QS5009X	(1)
		14.8 X 21 LH	SS	3	Thunderbolt	QS5011X	(1)
		14.6 X 17P LH	SS	4	Q4	48-8M0103527	(1)(2)
		14.6 X 19P LH	SS	4	Q4	48-8M0103529	(1)(2)
		14.6 X 21P LH	SS	4	Q4	48-8M0103531	(1)(2)
		14.6 X 23P LH	SS	4	Q4	48-8M0103533	(1)

(1) Use Flo-Torq II attaching hardware kit 835278Q1. Purchase separately..

(2) Use forward bushing 23-856163Q1 with Flo-Torq II hub kit for surface peircing applications with Q4 and Torrent propellers. Purchase separately.

25-30 Horsepower

25-30 Horsepower

BF 25 All Years

BF 30 All Years

10 Tooth Spline

Use existing Honda nut and washer

Length (ft/m)	Current MPH/KPH	Propeller Size	Material	Blades	Style	Quicksilver P/N	OEM P/N	Hub System
16+ / 4.8+	to 20 / to 32	10 x 8 RH	Alum	3	Black Diamond	QA2190R	48-896890A10	Rubber Bushing
13-17 / 3.9-5.2	17-26 / 27-42	9.75 x 9.5 RH	Alum	3	Black Diamond	QA2192R	48-896892A40	Rubber Bushing
13-16 / 3.9-4.8	21-31 / 34-47	9.5 x 11 RH	Alum	3	Black Diamond	QA2196R	48-896896A40	Rubber Bushing
to 16 / to 4.8	25-36 / 40-58	9.25 x 12.5 RH	Alum	3	Black Diamond	QA2200R	48-896900A40	Rubber Bushing
13-17 / 3.9-5.2	17-26 / 27-42	9.3 x 9.5 RH	Alum	4	Nemesis	48-8M8027516	48-8M8026650	Rubber Bushing
13-16 / 3.9-4.8	21-31 / 34-47	9.3 x 11 RH	Alum	4	Nemesis	48-8M8027517	48-8M8026655	Rubber Bushing

MERCURY/MARINER OUTBOARD APPLICATION CHARTS

2.5 -3.5 Horsepower - Mercury/Mariner

2.5 - 3.5 Horsepower

2.5 HP 1990 & Newer

3 HP 1990 - 1992

3.3 HP 1993 & Newer

Pin Drive

Length (ft/m)	Propeller Size	Matl	Blades	Style	Quicksilver P/N	OEM P/N	Hub System
All Purpose	7.4 X 6 RH	Plastic	3	Black Diamond		48-815083A01	Pin Drive
All Purpose	7.4 X 7 RH	Plastic	3	Black Diamond	48-8M0081592	48-815083A02	Pin Drive

QUICKSILVER PROPELLER APPLICATION CHARTS

4-6 Horsepower - Mercury/Mariner

4 -6 Horspower
 4 - 5 HP 2-Stroke 1987 & Newer
 4, 5, 6 HP -Stroke 1999 & Newer
 12 Tooth Spline

Length (ft/m)	Propeller Size	Matl	Blades	Style	Quicksilver P/N	OEM P/N	Hub System
All Purpose	7.8 X 9 RH	AL	3	Black Diamond	48-8M0081239		Rubber Bushing
All Purpose	7.8 X 8 RH	AL	3	Black Diamond	QA3184R	48-812950A02(2)	Rubber Bushing
All Purpose	7.8 X 7 RH	AL	3	Black Diamond	QA3182R	48-812949A02(1)	Rubber Bushing
All Purpose	7.9 X 6 RH	AL	3	Black Diamond	48-8M0081238	48-812951A02	Rubber Bushing

(1) Standard with 4 Hp, 2-Stroke and FourStroke
 (2) Standard with 5 and 6 Hp FourStroke

Mercury 75 (7.5HP) and 110 (9.8HP)

Mercury 75 (7.5HP) and 110(9.8) 1968-1984
 8 Spline
 1968 thru 1978 - Thrust Hub 86665A1 Spacer 11-64075A1 Nut 11-46335 Washer 12-27025
 1972 thru 1978 - Nut 11-64075A1

Length	Current MPH	Propeller Size	Material	Blades	Style	Quicksilver P/N	OEM P/N
To 15'	Up to 20	9 X 9 RH	AL	2	Black Diamond		

8 Horsepower - Mercury/Mariner

8 HP 1976-84 Mariner
 Pin Drive

Length (ft/m)	Current MPH/KPH	Propeller Size	Matl	Blades	Style	Quicksilver P/N	OEM P/N	Hub System
14-18 / 4.2-5.5	to 15 / to 24	8 X 7 RH	AL	3	Black Diamond	QA3178R	82764	Rubber Bushing

8/9.9 Horsepower (4-Stroke) - Mercury/Mariner

8/9.9 (4-Stroke) 2005 and newer
 Std. gearcase only (Not Bigfoot)
 12 Tooth Spline

Length (ft/m)	Current MPH/KPH	Propeller Size	Material	Blades	Style	Quicksilver P/N	OEM P/N	Hub System
Kicker		8.7 x 5 RH	Alum	4	Black Diamond	QA2148R	48-812954A10	Rubber Bushing
16 + / 4.8 +	to 12 / to 19	8.9 x 6.5 RH	Alum	3	Black Diamond	QA2150R	48-897610A10	Rubber Bushing
14-17 / 4.2-5.2	8-17 / 14-27	8.9 x 7.5 RH	Alum	3	Black Diamond	QA2154R	48-897614A10(1)	Rubber Bushing
13-16 / 3.9-4.8	12-21 / 19-34	8.9 x 8.5 RH	Alum	3	Black Diamond	QA2158R	48-897618A10(2)	Rubber Bushing

(1) Standard with 8 Hp FourStroke
 (2) Standard with 9.9 Hp FourStroke

6-15 Horsepower - Mercury/Mariner

6, 8, 9.9 and 15 HP 2-Stroke 1986 & Newer
 10, 15 HP Seapro/Marathon 1995 & Newer
 8/9.9 HP (Not Bigfoot) 4-Stroke 1995-2004
 15 HP 4 Stroke 1989-2006
 8 Tooth Spline

Length (ft/m)	Current MPH/KPH	Propeller Size	Matl	Blades	Style	Quicksilver P/N	OEM P/N	Hub System
Work/Sail	6-13 / 10-21	9 3/4 X 5 1/2 RH	AL	3	Black Diamond		48-828150A12	Rubber Bushing
Kicker		9 3/4 X 6	AL	4	Black Diamond	48-850204A12	48-850204A12	Rubber Bushing
15-20 / 4.5-6.1	12-17 / 19-27	9 1/4 X 7 RH	AL	3	Black Diamond	QA2124R	48-828152A12	Rubber Bushing
14-20 / 4.2-6.1	16-19 / 26-31	9 X 8 RH	AL	3	Black Diamond	QA2126R	48-828154A12	Rubber Bushing
14-19 / 4.2-5.8	19-24 / 31-39	9 X 9 RH	AL	3	Black Diamond	QA2128R	48-828156A12(1)	Rubber Bushing
14-16 / 4.2-4.8	23-27 / 37-44	9 X 10 1/2 RH	AL	3	Black Diamond	QA2130R	48-828158A12	Rubber Bushing

(1) Standard with 6-15 Hp 2-Stroke and SeaPro/Marathon 10-15 Hp

Not all parts listed are available for the European, C.I.S., Africa and Middle East Markets.
 For more information, please contact your local Mercury, Mariner, MerCruiser or Quicksilver Office.

QUICKSILVER PROPELLER APPLICATION CHARTS

15-25 Horsepower - Mariner

15 HP 1976-81 Mariner
 15A 1979-82 Mariner
 W15 1977-85 Mariner
 20 HP 1976-79 Mariner
 25 HP 1977-79 Mariner
 Pin Drive

Length (ft/m)	Current MPH/KPH	Propeller Size	Matl	Blades	Style	Quicksilver P/N	OEM P/N	Hub System
12-16 / 3.6-4.8	20-28 / 32-45	9 X 10 RH	AL	3	Black Diamond	QA3150R	96625M	Rubber Bushing
12-14 / 3.6-4.2	25-32 / 40-52	9 1/4 X 11 RH	AL	3	Black Diamond	QA3152R	96623M	Rubber Bushing

9.9-25 Horsepower - Mercury/Mariner

9.9 & 15 HP Bigfoot 4-Stroke 2005 & Older
 9.9 Sail Power 4 Strokes 2005 & Older
 18 HP Mercury 1980-85
 20 HP Mariner 1985 & Newer
 20 HP Mercury 2 Stroke 1986 & Newer
 25 HP Mercury 2 Stroke 1980 & Newer
 25 HP Mariner 2 Stroke 1985 & Newer
 25 HP SeaPro/Marathon
 10 Tooth Spline

Length (ft/m)	Current MPH/KPH	Propeller Size	Matl	Blades	Style	Quicksilver P/N	OEM P/N	Hub System
12-15 / 3.6-4.5	19-30 / 31-48	10 3/8 X 13 RH	AL	3	Black Diamond	QA2106R	48-19640A40(1)	Rubber Bushing
12-15 / 3.6-4.5	19-30 / 31-48	10 3/8 X 13 RH	SS	3	Silverado	QS5180R	48-19644A 5	Rubber Bushing

(1) Standard with 20-25 Hp 2-Stroke

15/20 Hp 4-Stroke, 9.9 HP CT/Bigfoot 4-Stroke Mercury/Mariner

9.9 CT/Bigfoot Model Year 2005 and Newer
 15/20 HP 4-Stroke 2007 and Newer
 14 Tooth Spline

Length	Current MPH/KPH	Propeller Size	Material	Blades	Style	Quicksilver P/N	OEM P/N	Hub System
Kicker		10 x 5	AL	4	Black Diamond	QA2178R	48-812952A10	Rubber Hub
15-19 / 4.6-5.8	5-12 / 8-19	9.5 X 8 RH	AL	3	Black Diamond	QA2171R	48-897748A11	Rubber Hub
14-17 / 4.3-5.2	10-16 / 16-26	9.25 X 9 RH	AL	3	Black Diamond	QA2173R	48-897750A11(2)	Rubber Hub
to 16 / to 4.9	13-20 / 21-32	9.25 X 10 RH	AL	3	Black Diamond	QA2175R	48-897752A11(3)	Rubber Hub

(1) Standard with 9.9 Bigfoot and 9.9 Prokicker

(2) Standard with 15 Hp FourStroke

(3) Standard with 20 Hp FourStroke

25-30 Horsepower 4-Stroke - Mercury/Mariner

25 HP 2006 and Newer
 30 HP 2006 and Newer
 10 Tooth Spline

Length (ft/m)	Current MPH/KPH	Propeller Size	Material	Blades	Style	Quicksilver P/N	OEM P/N	Hub System
16+ / 4.8+	to 20 / to 32	10 x 8 RH	Alum	3	Black Diamond	QA2190R	48-896890A10	Rubber Bushing
13-17 / 3.9-5.2	17-26 / 27-42	9.75 x 9.5 RH	Alum	3	Black Diamond	QA2192R	48-896892A40	Rubber Bushing
13-16 / 3.9-4.8	21-31 / 34-47	9.5 x 11 RH	Alum	3	Black Diamond	QA2196R	48-896896A40	Rubber Bushing
to 16 / to 4.8	25-36 / 40-58	9.25 x 12.5 RH	Alum	3	Black Diamond	QA2200R	48-896900A40	Rubber Bushing
13-17 / 3.9-5.2	17-26 / 27-42	9.3 x 9.5 RH	Alum	4	Nemesis	48-8M8027516	48-8M8026650	Rubber Bushing
13-16 / 3.9-4.8	21-31 / 34-47	9.3 x 11 RH	Alum	4	Nemesis	48-8M8027517	48-8M8026655	Rubber Bushing

QUICKSILVER PROPELLER APPLICATION CHARTS

25-30 Horsepower 2-Stroke - Mariner

25 HP 1980-84 Mariner
 28 HP 2-Stroke 1976-79 Mariner
 30 HP 2-Stroke 1979-90 Mariner
 10 Tooth Spline

Length (ft/m)	Current MPH/KPH	Propeller Size	Matl	Blades	Style	Quicksilver P/N	OEM P/N	Hub System
15-17 / 4.5-5.2	18-26 / 29-42	9 7/8 X 10 1/2 RH	AL	3	Black Diamond	QA3808R	81649M	Rubber Bushing
14-16 / 4.2-4.8	19-28 / 31-45	9 7/8 X 11 1/4 RH	AL	3	Black Diamond	QA3810R	84976M	Rubber Bushing

25 Hp CT/Bigfoot, 30-70 Hp Standard Gearcase Mercury/Mariner

402-500 Model Mercury 1974-76*, 402-500-700 Models Mercury 1977-84
 650 Model Mercury 1972-76*, 25 HP CT/Bigfoot 4-stroke 1999-2005
 30 HP CT/BigFoot 2010 & Newer
 30 HP 2 & 4-Stroke 1994-2005, 30 HP SeaPro/Marathon All Years
 35 HP 1984-89, 40 HP 2 & 4-Stroke (Not CT/Bigfoot) 1977 & Newer
 40 HP Seapro/Marathon 1977 & Newer, 45HP 1986-89
 48 HP Mariner All Years, 50 HP 2 & 4 Stroke (Not CT/Bigfoot) 1977 & Newer
 55 HP Seapro/Marathon 1995 & Newer, 60 HP Mariner 1976*
 60 HP 2 & 4 Stroke (Not CT/Bigfoot) 1978 & Newer, 70 HP 1983 & Older
 13 Tooth Spline

Flo-Torq Reflex Propellers. Hub Kit included in box.

Note: Flo-Torq Reflex Propeller hardware is not compatible with older rubber hub propeller hardware.

Length (ft/m)	Current MPH/KPH	Propeller Size	Matl	Blades	Style	Quicksilver P/N	OEM P/N	Hub System
20+ / 6.1+	to 14 / to 23	12 1/2 X 8 RH	AL	3	Black Diamond	QA2060X	48- 42738A45	Flo-Torq Reflex
19-21 / 5.8-6.4	13-18 / 21-29	12 1/4 X 9 RH	AL	3	Black Diamond	QA2062X	48- 87818A45	Flo-Torq Reflex
17-20 / 5.2-6.1	18-22 / 29-35	11 1/4 X 10 RH	AL	3	Black Diamond	QA2064X	48- 73132A45	Flo-Torq Reflex
16-19 / 4.8-5.8	21-25 / 34-41	10 7/8 X 11 RH	AL	3	Black Diamond	QA2070X	48- 85632A45	Flo-Torq Reflex
15-18 / 4.5-5.5	23-28 / 37-45	10 3/4 X 12 RH	AL	3	Black Diamond	QA2072X	48-816702A45	Flo-Torq Reflex
15-18 / 4.5-5.5	23-28 / 37-45	10 5/8 X 12 RH	AL	3	Black Diamond	QA2074X	48- 73134A45	Flo-Torq Reflex
14-18 / 4.2-5.5	27-32 / 44-52	10 1/2 X 13 RH	AL	3	Black Diamond	QA2076X	48-816704A45	Flo-Torq Reflex
14-18 / 4.2-5.5	27-32 / 44-52	10 3/8 X 13 RH	AL	3	Black Diamond	QA2078X	48- 73136A45	Flo-Torq Reflex
14-16 / 4.2-4.8	31-35 / 50-56	10 3/8 X 14 RH	AL	3	Black Diamond	QA2080X	48-816706A45	Flo-Torq Reflex
14-16 / 4.2-4.8	31-35 / 50-56	10 1/4 X 14 RH	AL	3	Black Diamond	QA2082X	48- 73138A45	Flo-Torq Reflex
13-15 / 3.9-4.5	34-39 / 55-63	10 1/8 X 15 RH	AL	3	Black Diamond	QA2084X	48- 73140A45	Flo-Torq Reflex
15-18 / 4.5-5.5	23-28 / 37-45	10.6X 12 RH	AL	4	Nemesis	48-8M8027511	48-8M8026625	Flo-Torq Reflex
14-18 / 4.2-5.5	27-32 / 44-52	10.3 X 13 RH	AL	4	Nemesis	48-8M8027512	48-8M8026630	Flo-Torq Reflex
14-16 / 4.2-4.8	31-35 / 50-56	10.1 X 14 RH	AL	4	Nemesis	48-8M8027513	48-8M8026635	Flo-Torq Reflex
13-15 / 3.9-4.5	34-39 / 55-63	10.1 X 15 RH	AL	4	Nemesis	48-8M8027514	48-8M8026640	Flo-Torq Reflex
15-18 / 4.5-5.5	23-28 / 37-45	11 X 12 RH	SS	3	Silverado	QS5164X	48-855856A46	Flo-Torq Reflex
14-18 / 4.2-5.5	27-32 / 44-52	10 1/2 X 13 RH	SS	3	Silverado	QS5166X	48-855858A46	Flo-Torq Reflex
14-16 / 4.2-4.8	31-35 / 50-56	10 3/8 X 14 RH	SS	3	Silverado	QS5168X	48-855860A46	Flo-Torq Reflex
to 15 / to 4.5	34-39 / 55-63	10 1/4 X 15 RH	SS	3	Silverado	QS5170X	48-855862A46	Flo-Torq Reflex

QUICKSILVER PROPELLER APPLICATION CHARTS

40-60 Hp CT/Bigfoot, 70-140 Hp Standard Gearcase

650 Model (4 cyl.) 1961-70, 650 Model (2 cyl.) thru 1971
 900 to 1500 Models thru 1977, 60 HP Seapro/Marathon All Years
 70 HP 1987-89, 75 HP 2 & 4 Strokes 1984 & Newer
 75 HP SeaPro/Marathon All Years, 80 HP Mariner 1977
 80 HP 1978-89, 90 HP 2 & 4-Strokes 1978 and Newer
 100 HP 1988-99, 115 HP 2 & 4 Strokes 1978 and Newer
 125 HP 1994 and Newer, 140 HP 1978-81
 40 HP-60 HP CT/Bigfoot All Years
 15 Tooth Spline

With stainless props use the Flo-Torq III hub kit 835257A9

Length (ft/m)	Current MPH/KPH	Propeller Size	Matl	Blades	Style	Quicksilver P/N	OEM P/N	Hub System
House/Work	to 14 / to 23	14 X 9 RH	AL	3	Black Diamond	QA2026X		(1)
Work/Pontoon	to 19 / to 31	14 X 10 RH	AL	3	Black Diamond	QA2028X		(1)
Pontoon	to 19 / to 31	14 X 10 RH	AL	3	Black Diamond	QA2828X		(1)(2)
23' + / 7.0+	to 21 / to 34	14 X 11 RH	AL	3	Black Diamond	QA2030X	48- 77338A45	(1)
Pontoon	to 21 / to 34	14 X 11 RH	AL	3	Black Diamond	QA2830X	48- 77338CP1	(1)(2)
20' + / 6.1+	19-27 / 31-44	14 X 13 RH	AL	3	Black Diamond	QA2032X	48- 77340A45	(1)
Pontoon	19-27 / 31-44	14 X 13 RH	AL	3	Black Diamond	QA2832X	48- 77340CP1	(1)(2)
18-20 / 5.5-6.1	25-32 / 40-52	13 3/4 X 15 RH	AL	3	Black Diamond	QA2034X	48- 77342A45	(1)
17-19 / 5.2-5.8	30-38 / 48-61	13 1/4 X 17 RH	AL	3	Black Diamond	QA2036X	48- 77344A45	(1)
15-18 / 4.5-5.5	35-41 / 56-66	13 X 19 RH	AL	3	Black Diamond	QA2038X	48- 77346A45	(1)
14-17 / 4.2-5.2	39-46 / 63-74	12 3/4 X 21 RH	AL	3	Black Diamond	QA2040X	48- 77348A45	(1)
to 16 / to 4.8	44-50 / 71-81	12 1/2 X 23 RH	AL	3	Black Diamond	QA2042X	48- 77350A45	(1)
Pontoon	to 19 / to 31	13.8 X 10 RH	AL	4	Nemesis Pontoon	48-8M8027497	48-8M8026555	(1)
Pontoon	to 21 / to 34	13.8 X 11 RH	AL	4	Nemesis Pontoon	48-8M8027498	48-8M8026560	(1)
Pontoon	to 21 / to 34	13.8 X 13 RH	AL	4	Nemesis Pontoon	48-8M8027500	48-8M8026570	(1)
18-20 / 5.5-6.1	25-32 / 40-52	13.4 X 15 RH	AL	4	Nemesis	48-8M8027502	48-8M8026580	(1)
17-19 / 5.2-5.8	31-39 / 48-61	13.0 X 17 RH	AL	4	Nemesis	48-8M8027504	48-8M8026590	(1)
15-18 / 4.5-5.5	35-43 / 56-66	12.5 X 19 RH	AL	4	Nemesis	48-8M8027506	48-8M8026600	(1)
23-26 / 7.0-7.8	25-29 / 42-47	14 X 10 RH	SS	3	Silverado	48-8M0055292	48- 17310A46	(1)
21-25 / 6.4-7.8	27-31 / 45-50	14 X 12 RH	SS	3	Silverado	48-8M0055293	48- 17312A46	(1)
18-20 / 5.5-6.1	25-32 / 40-52	13 3/8 X 14 RH	SS	3	Silverado	QS5114X	48- 17314A46	(1)
17-19 / 5.2-5.8	30-38 / 48-61	13 1/8 X 16 RH	SS	3	Silverado	QS5116X	48- 16986A46	(1)
15-18 / 4.5-5.5	35-41 / 56-66	13 X 18 RH	SS	3	Silverado	QS5118X	48- 16988A46	(1)

(1) For 2-stroke carb applications use Flo-Torq II attaching hardware kit 835257Q1. For 4-stroke and Opti-Max applications use Flo-Torq III attaching hardware kit 835257Q9 to reduce rattle. Purchase separately.

(2) Extra Cup Version.

90CT-400 Horsepower - Mercury/Mariner

90, 115HP Command Thrust 2014 & Newer
 135 HP 1987 & Newer, 150 HP 1978 & Newer
 175 HP 1978 & Newer, 200 HP 1978 & Newer
 220 HP 1987-88, 225 HP 1980 & Newer
 225 HP SeaPro/Marathon All Years
 250-400 HP 2 and 4-Stroke 1990 and Newer
 15 Tooth Spline

Use hub kit P/N 835257Q 1 for 90/115 CT and 150-300 HP 2 & 4 Strokes 1990 & Newer (Purchase separately)

Use hub kit P/N 840389Q06 Verado for 350, 350SCI and 400R outboards (Purchase separately)

Length (ft/m)	Current MPH/KPH	Propeller Size	Matl	Blades	Style	Quicksilver P/N	OEM P/N	Hub System
Pontoon	to 26 / to 42	14 X 12 RH	AL	4	Nemesis	48-8M0055531	48-8M0084491	(2)
Pontoon	to 29 / to 46	14 X 14 RH	AL	4	Nemesis	48-8M0055533	48-8M0084493	(2)
21-25 / 6.4-7.8	36-44 / 58-71	14 X 17 RH	AL	4	Nemesis	48-8M0055534	48-8M0084494	(2)
19-23 / 5.8-7.0	42-50 / 68-81	14 X 19 RH	AL	4	Nemesis	48-8M0055535	48-8M0084495	(2)
18-22 / 5.5-6.7	47-56 / 76-90	14 X 21 RH	AL	4	Nemesis	48-8M0055536	48-8M0084496	(2)

QUICKSILVER PROPELLER APPLICATION CHARTS

Length (ft/m)	Current MPH/KPH	Propeller Size	Matl	Blades	Style	Quicksilver P/N	OEM P/N	Hub System
17-20 / 5.2-6.1	53-61 / 85-98	14 X 23 RH	AL	4	Nemesis	48-8M0055537	48-8M0084497	(2)
House/Work	to 24 / to 39	16 X 11 RH	AL	3	Black Diamond	QA2000X	48- 78112A45	(2)
25-30 / 7.8-9.1	23-32 / 37-52	16 X 13 RH	AL	3	Black Diamond	QA2004X	48- 78114A45	(2)
23-29 / 7.0-8.8	27-35 / 44-56	16 X 14 RH	AL	3	Black Diamond	QA2006X	48- 16438A45	(2)
22-27 / 6.7-8.2	30-38 / 48-61	15 1/2 X 15 RH	AL	3	Black Diamond	QA2008X	48- 78116A45	(2)
23-26 / 7.0-7.8	33-40 / 53-65	16 X 16 RH	AL	3	Black Diamond	QA2010X	48- 16440A45	(2)
21-25 / 6.4-7.8	36-44 / 58-71	15 X 17 RH	AL	3	Black Diamond	QA1912X	48-832828A45	(2)
20-24 / 6.1-7.3	39-47 / 63-76	15 1/2 X 18 RH	AL	3	Black Diamond	QA2014X	48- 11324A45	(2)
19-23 / 5.8-7.0	42-50 / 68-81	14 1/2 X 19 RH	AL	3	Black Diamond	QA1916X	48-832830A45	(2)
18-22 / 5.5-6.7	47-56 / 76-90	14 1/4 X 21 RH	AL	3	Black Diamond	QA1918X	48-832832A45	(2)
17-20 / 5.2-6.1	53-61 / 85-98	14 X 23 RH	AL	3	Black Diamond	QA1920X	48-832834A45	(2)
21-25 / 6.4-7.8	36-44 / 58-71	15 X 16 RH	AL	4	Diamond 4	QA2182X	48-834850A45	(2)
19-23 / 5.8-7.0	42-50 / 68-81	14 1/2 X 18 RH	AL	4	Diamond 4	QA2184X	48-834852A45	(2)
18-22 / 5.5-6.7	47-56 / 76-90	14 X 20 RH	AL	4	Diamond 4	QA2186X	48-834854A45	(2)
23-27 / 6.7-8.2	30-38 / 48-61	14 1/2 X 15 RH	SS	3	Silverado	QS5050X	48- 16312A46	(2)
21-25 / 6.4-7.8	36-44 / 58-71	14 1/2 X 17 RH	SS	3	Silverado	QS5052X	48- 16314A46	(2)
19-23 / 5.8-7.0	42-50 / 68-81	14 X 19 RH	SS	3	Silverado	QS5054X	48- 16316A46	(2)
18-22 / 5.5-6.7	47-56 / 76-90	13 3/4 X 21 RH	SS	3	Silverado	QS5056X	48- 16318A46	(2)
21-25 / 6.4-7.8	36-44 / 58-71	13 1/2 X 17 RH	SS	5	QST 5	QS1154X	48-821154A46	(2)
19-23 / 5.8-7.0	42-50 / 68-81	13 1/3 X 19 RH	SS	5	QST 5	QS5758X	48-815758A46	(2)
18-22 / 5.5-6.7	47-56 / 76-90	13 1/3 X 21 RH	SS	5	QST 5	QS5760X	48-815760A46	(2)
23-27 / 6.7-8.2	30-38 / 48-61	15 3/4 X 15 RH	SS	3	Thunderbolt	QS5002X	48- 19838A46	(2)
21-25 / 6.4-7.8	36-44 / 58-71	15 1/2 X 17 RH	SS	3	Thunderbolt	QS5004X	48- 18278A46	(2)
20-23 / 6.1-7.0	42-50 / 68-81	15 1/4 X 19 RH	SS	3	Thunderbolt	QS5006X	48- 13700A46	(2)
19-23 / 5.8-6.7	47-56 / 76-90	14 3/4 X 21 RH	SS	3	Thunderbolt	QS5008X	48- 13702A46	(2)
18-22 / 5.5-6.7	47-56 / 76-90	14 5/8 X 21 RH	SS	3	Torrent	QS5862X	48-825862A47	(2)(3)
17-20 / 5.2-6.1	53-61 / 85-98	14 5/8 X 23 RH	SS	3	Torrent	QS5864X	48-825864A47	(2)(3)
to 19 / to 5.8	59-69 / 95-111	14 5/8 X 25 RH	SS	3	Torrent	QS5866X	48-825866A47	(2)(3)
Pontoon	10-25 / 16-40	16 X 11P RH	SS	3	Q3	48-8M0103516	48-8M0070079	(2)
Pontoon	11-26 / 17-41	15.6 X 13P RH	SS	3	Q3	48-8M0103517	48-8M0070074	(2)
Pontoon	12-27 / 18-42	15.3 X 14P RH	SS	3	Q3	48-8M0103518	48-898988A46	(2)
Pontoon	17-30 / 27-49	15 X 15P RH	SS	3	Q3	48-8M0103519	48-898990A46	(2)
21-26 / 6.4-7.8	24-36 / 39-58	14.7 X 16P RH	SS	3	Q3	48-8M0103520	48-898992A46	(2)
21-26 / 6.4-7.8	30-42 / 48-68	14.5 X 17P RH	SS	3	Q3	48-8M0103521	48-898994A46	(2)
19-22 / 5.8-6.7	33-45 / 53-73	14.2 X 18P RH	SS	3	Q3	48-8M0103522	48-898996A46	(2)
19-22 / 5.8-6.7	36-49 / 58-79	14 X 19P RH	SS	3	Q3	48-8M0103523	48-898998A46	(2)
17-20 / 5.2-6.1	39-52 / 63-84	13.8 X 20P RH	SS	3	Q3	48-8M0103524	48-899000A46	(2)
17-20 / 5.2-6.1	42-56 / 68-90	13.6 X 21P RH	SS	3	Q3	48-8M0103525	48-899002A46	(2)
21-26 / 6.4-7.8	30-42 / 48-68	14.6 X 17P RH	SS	4	Q4	48-8M0103526	48-857024A46	(2)(3)
19-22 / 5.8-6.7	36-49 / 58-79	14.6 X 19P RH	SS	4	Q4	48-8M0103528	48-857026A46	(2)(3)
17-20 / 5.2-6.1	42-56 / 68-90	14.6 X 21P RH	SS	4	Q4	48-8M0103530	48-857028A46	(2)(3)
15-19 / 4.5-5.8	50-64 / 81-103	14.6 X 23P RH	SS	4	Q4	48-8M0103532	48-857030A46	(2)(3)
LH Propellers (1)		15 X 16 LH	AL	4	Diamond 4	QA2183X	48-834851A45	(2)
		14 1/2 X 18 LH	AL	4	Diamond 4	QA2185X	48-834853A45	(2)
		14 X 20 LH	AL	4	Diamond 4	QA2187X	48-834855A45	(2)
		15 3/4 X 15 LH	SS	3	Thunderbolt	QS5003X	48- 19841A46	(2)
		15 1/2 X 17 LH	SS	3	Thunderbolt	QS5005X	48- 90159A46	(2)
		15 1/4 X 19 LH	SS	3	Thunderbolt	QS5007X	48- 13701A46	(2)
		14 3/4 X 21 LH	SS	3	Thunderbolt	QS5009X	48- 13703A46	(2)(3)
		14.6 X 17P LH	SS	4	Q4	48-8M0103527	48-857025A46	(2)(3)
		14.6 X 19P LH	SS	4	Q4	48-8M0103529	48-857027A46	(2)(3)

Not all parts listed are available for the European, C.I.S., Africa and Middle East Markets.
 For more information, please contact your local Mercury, Mariner, MerCruiser or Quicksilver Office.

QUICKSILVER PROPELLER APPLICATION CHARTS

Length (ft/m)	Current MPH/KPH	Propeller Size	Matl	Blades	Style	Quicksilver P/N	OEM P/N	Hub System
		14.6 X 21P LH	SS	4	Q4	48-8M0103531	48-857029A46	(2)(3)
		14.6 X 23P LH	SS	4	Q4	48-8M0103533	48-857031A46	(2)(3)

(2) Use Flo-Torq II attaching hardware kit 835257Q1. For Verado 4 cyl 135-200 HP use Flo-Torq II attaching hardware kit 835257Q10. For Verado 350, 350 SCI and 400R use Flo-Torq II attaching hardware kit 840389Q06. Purchase separately.

(3) Use Flo-Torq hub kit 835257Q6 for surface piercing applications with Torrent and Q4 propellers. Purchase separately.

SUZUKI OUTBOARD APPLICATION CHARTS

8-15 Horsepower - Suzuki

DF 8 HP 2010 & Newer
 DT 9.9 HP 1983-87
 DF 9.9 HP 1997 & Newer
 DT 15 HP 1983-88
 DT 15C HP 1989-97
 DF 15 HP 1997 & Newer
 10 Tooth Spline

Length (ft/m)	Current MPH/KPH	Propeller Size	Matl	Blades	Style	Quicksilver P/N	OEM P/N	Hub System
14-19 / 4.2-5.8	19-24 / 31-39	9 1/4 X 10 RH	AL	3	Black Diamond	QA2270R	58100-93773-09	Rubber Bushing
14-16 / 4.2-4.8	21-26 / 34-42	9 1/4 X 11 RH	AL	3	Black Diamond	QA2274R	58100-93743-019	Rubber Bushing

25-30 Horsepower - Suzuki

DT20 & 25 HP 1987-88
 DT20 & 25 HP 1983-86
 DF25 HP 1989 & Newer
 DT25C HP 1989-2000
 DF30 HP 2000 & Newer
 DT30 HP 1983-86
 DT30, 30C HP 1987-97
 10 Tooth Spline

Use Suzuki OEM stopper Part No. 57632-96400 on DT20/25 1983-86 & DT30 1983-86.

Length (ft/m)	Current MPH/KPH	Propeller Size	Matl	Blades	Style	Quicksilver P/N	OEM P/N	Hub System
20+ / 6.1+	to 16 / to 26	11 X 9 RH	AL	3	Black Diamond	QA2242R	58100-96370-019	Rubber Bushing
17-20 / 5.2-6.1	10-20 / 16-32	10.5 X 11 RH	AL	3	Black Diamond	QA2248R	58100-96420-019	Rubber Bushing

35-65 Horsepower - Suzuki - Reflex Hub

DT35C HP 1987-90
 DT40, DF40 HP 1983 & Newer
 DF 50 1999 and Newer
 DT50, 50M HP 1983-84
 DT55 HP 1985-97
 DT60 HP 1983-84
 DT65 HP 1985-97
 13 Tooth Spline

Flo-Torq Reflex Propeller.

Replace existing forward and aft washer with Quicksilver kit 8M0088039. Purchase separately.

Length (ft/m)	Current MPH/KPH	Propeller Size	Matl	Blades	Style	Quicksilver P/N	Hub System
20+ / 6.1+	to 14 / to 23	12 1/2 X 8 RH	AL	3	Black Diamond	QA2060X	Flo-Torq Reflex(1)
19-21 / 5.8-6.4	13-18 / 21-29	12 1/4 X 9 RH	AL	3	Black Diamond	QA2062X	Flo-Torq Reflex(1)
17-20 / 5.2-6.1	18-22 / 29-35	11 1/4 X 10 RH	AL	3	Black Diamond	QA2064X	Flo-Torq Reflex(1)
15-18 / 4.5-5.5	23-28 / 37-45	10 3/4 X 12 RH	AL	3	Black Diamond	QA2072X	Flo-Torq Reflex(1)
14-18 / 4.2-5.5	27-32 / 44-52	10 1/2 X 13 RH	AL	3	Black Diamond	QA2076X	Flo-Torq Reflex(1)
14-18 / 4.2-5.5	27-32 / 44-52	10 3/8 X 13 RH	AL	3	Black Diamond	QA2078X	Flo-Torq Reflex(1)
14-16 / 4.2-4.8	31-35 / 50-56	10 3/8 X 14 RH	AL	3	Black Diamond	QA2080X	Flo-Torq Reflex(1)

QUICKSILVER PROPELLER APPLICATION CHARTS

Length (ft/m)	Current MPH/KPH	Propeller Size	Matl	Blades	Style	Quicksilver P/N	Hub System
14-16 / 4.2-4.8	31-35 / 50-56	10 1/4 X 14 RH	AL	3	Black Diamond	QA2082X	Flo-Torq Reflex(1)
13-15 / 3.9-4.5	34-39 / 55-63	10 1/8 X 15 RH	AL	3	Black Diamond	QA2084X	Flo-Torq Reflex(1)
15-18 / 4.5-5.5	23-28 / 37-45	10.6 X 12 RH	AL	4	Nemesis	48-8M8027511	Flo-Torq Reflex(1)
14-18 / 4.2-5.5	27-32 / 44-52	10.3 X 13 RH	AL	4	Nemesis	48-8M8027512	Flo-Torq Reflex(1)
14-16 / 4.2-4.8	31-35 / 50-56	10.1 X 14 RH	AL	4	Nemesis	48-8M8027513	Flo-Torq Reflex(1)
13-15 / 3.9-4.5	34-39 / 55-63	10.1 X 15 RH	AL	4	Nemesis	48-8M8027514	Flo-Torq Reflex(1)
15-18 / 4.5-5.5	23-28 / 37-45	11 X 12 RH	SS	3	Silverado	QS5164X	Flo-Torq Reflex(1)
14-18 / 4.2-5.5	27-32 / 44-52	10 1/2 X 13 RH	SS	3	Silverado	QS5166X	Flo-Torq Reflex(1)
14-16 / 4.2-4.8	31-35 / 50-56	10 3/8 X 14 RH	SS	3	Silverado	QS5168X	Flo-Torq Reflex(1)
to 15 / to 4.5	34-39 / 55-63	10 1/4 X 15 RH	SS	3	Silverado	QS5170X	Flo-Torq Reflex(1)

(1) Replace existing forward and aft washer with Quicksilver kit 8M0088039. Purchase separately.

35-65 Horsepower - Suzuki - Rubber Hub

DT35C HP 1987-90
 DT40, DF40 HP 1983 & Newer
 DF 50 1999 and Newer
 DT50,50M HP 1983-84
 DT55 HP 1985-97
 DT60 HP 1983-84
 DT65 HP 1985-97
 13 Tooth Spline

Length (ft/m)	Current MPH/KPH	Propeller Size	Matl	Blades	Style	Quicksilver P/N	OEM P/N	Hub System
16-19 / 4.8-5.8	21-25 / 34-40	11 1/2 X 11 RH	AL	3	Black Diamond	QA2226R	58100-95222-019	Rubber Bushing
14-18 / 4.3-5.5	27-32 / 44-52	11 1/2 X 13 RH	AL	3	Black Diamond	QA2078X	58100-94313-019	Rubber Bushing
14-16 / 4.3-4.8	31-35 / 50-56	11 1/2 X 14 RH	AL	3	Black Diamond		58100-95353-019	Rubber Bushing
13-15 / 3.9-4.5	34-39 / 55-63	11 1/2 X 15 RH	AL	3	Black Diamond	QA2234R	58100-95363-019	Rubber Bushing
to 15 / to 4.5	35-47 / 56-76	11 1/2 X 17 RH	AL	3	Black Diamond		58100-95382-019	Rubber Bushing

60-70 Hp (4-Stroke), 75-140 Hp (2-Stroke) - Suzuki

DF60 HP 1998 & Newer
 DF70 HP 1998-2008
 DT75 HP 1992-97
 DT75 HP 1983-91
 DT85 HP 1992-2000
 DT85 HP 1979-91
 DT90 HP 1989-97
 DT100 HP 1989 and Newer
 DT115, 140 HP 1992 & Newer
 DT115, 140 HP 1981-91
 13 Tooth Spline

Length (ft/m)	Current MPH/KPH	Propeller Size	Matl	Blades	Style	Quicksilver P/N	OEM P/N	Hub System
Pontoon	-	14 X 13 RH extra cup	AL	3	Black Diamond	QA3832X		(1)
18-20 / 5.5-6.1	25-32 / 40-52	13 3/4 X 15 RH	AL	3	Black Diamond	QA2208X	58100-95500-019	(1)
17-19 / 5.2-5.8	30-38 / 48-61	13 1/4 X 17 RH	AL	3	Black Diamond	QA2206X	58100-95511-019	(1)
17-19 / 5.2-5.8	30-38 / 48-61	13 1/8 X 16 RH	SS	3	Silverado	QS5136X	99105-00100-16P	(1)
15-18 / 4.5-5.5	35-41 / 56-66	13 X 18 RH	SS	3	Silverado	QS5138X	99105-00100-18P	(1)

(1) Use Flo-Torq II attaching hardware kit 835282Q1. Purchase separately.

QUICKSILVER PROPELLER APPLICATION CHARTS

70-140 Horsepower (4-Stroke) - Suzuki

DF 70-100 HP 2009 and Newer
DF 115-140 HP 2002 & Newer
15 Tooth Spline

QUICKSILVER PROPELLER APPLICATION CHARTS

Length (ft/m)	Current MPH/KPH	Propeller Size	Matl	Blades	Style	Quicksilver P/N	OEM P/N	Hub System
House/Work	to 14 / to 23	14 X 9 RH	AL	3	Black Diamond	QA2026X	854340A45	(1)(2)(3)(4)
Work/Pontoon	to 19 / to 31	14 X 10 RH	AL	3	Black Diamond	QA2028X	845342A45	(1)(2)(3)(4)
Pontoon	to 19 / to 31	14 X 10 RH	AL	3	Black Diamond	QA2828X	845342CP1	(1)(2)(3)(4)
23' + / 7.0+	to 21 / to 34	14 X 11 RH	AL	3	Black Diamond	QA2030X	77338A45	(1)(2)(3)(4)
Pontoon	to 21 / to 34	14 X 11 RH	AL	3	Black Diamond	QA2830X	77338CP1	(1)(2)(3)(4)
20' + / 6.1+	19-27 / 31-44	14 X 13 RH	AL	3	Black Diamond	QA2032X	77340A45	(1)(2)(3)(4)
Pontoon	19-27 / 31-44	14 X 13 RH	AL	3	Black Diamond	QA2832X	77340CP1	(1)(2)(3)(4)
18-20 / 5.5-6.1	25-32 / 40-52	13 3/4 X 15 RH	AL	3	Black Diamond	QA2034X	77342A45	(1)(2)(3)(4)
17-19 / 5.2-5.8	30-38 / 48-61	13 1/4 X 17 RH	AL	3	Black Diamond	QA2036X	77344A45	(1)(2)(3)(4)
15-18 / 4.5-5.5	35-41 / 56-66	13 X 19 RH	AL	3	Black Diamond	QA2038X	77346A45	(1)(2)(3)(4)
14-17 / 4.2-5.2	39-46 / 63-74	12 3/4 X 21 RH	AL	3	Black Diamond	QA2040X	77348A45	(1)(2)(3)(4)
to 16 / to 4.8	44-50 / 71-81	12 1/2 X 23 RH	AL	3	Black Diamond	QA2042X	77350A45	(1)(2)(3)(4)
Pontoon	to 19 / to 31	13.8 X 10 RH	AL	4	Nemesis Pontoon	48-8M8027497		(1)(2)(3)(4)
Pontoon	to 21 / to 34	13.8 X 11 RH	AL	4	Nemesis Pontoon	48-8M8027498		(1)(2)(3)(4)
Pontoon	19-27 / 31-44	13.8 X 13 RH	AL	4	Nemesis Pontoon	48-8M8027500		(1)(2)(3)(4)
18-20 / 5.5-6.1	25-32 / 40-52	13.4 X 15 RH	AL	4	Nemesis	48-8M8027502		(1)(2)(3)(4)
17-19 / 5.2-5.8	30-38 / 48-61	13.0 X 17 RH	AL	4	Nemesis	48-8M8027504		(1)(2)(3)(4)
15-18 / 4.5-5.5	35-41 / 56-66	12.5 X 19 RH	AL	4	Nemesis	48-8M8027506		(1)(2)(3)(4)
23-26 / 7.0-7.8	25-29 / 42-47	14 X 10 RH	SS	3	Silverado	48-8M0055292		(1)
21-25 / 6.4-7.8	27-31 / 45-50	14 X 12 RH	SS	3	Silverado	48-8M0055293		(1)
18-20 / 5.5-6.1	25-32 / 40-52	13 3/8 X 14 RH	SS	3	Silverado	QS5114X	17314A46	(1)(2)(3)(4)
17-19 / 5.2-5.8	30-38 / 48-61	13 1/8 X 16 RH	SS	3	Silverado	QS5116X	16986A46	(1)(2)(3)(4)
15-18 / 4.5-5.5	35-41 / 56-66	13 X 18 RH	SS	3	Silverado	QS5118X	16988A46	(1)(2)(3)(4)

- (1) For 90-115HP 2001 - 2008 use Flo-Torq II attaching hardware kit 835283Q 1
 (2) For 100-115HP 2009 and newer use Flo-Torq II attaching hardware kit 835283Q 2
 (3) For 140HP use Flo-Torq II attaching hardware kit 835283Q 2
 (4) For 70-90HP 2009 and newer use Flo-Torq II attaching hardware kit 835283Q03

150-300 Horsepower - Suzuki

DT150/150S HP 1986 & Newer
DT175 HP 1986-92
DT200 HP 1986-2000
DT225 HP 1990 & Newer
DF150- DF300 All Years
15 Tooth Spline

Length (ft/m)	Current MPH/KPH	Propeller Size	Matl	Blades	Style	Quicksilver P/N	OEM P/N	Hub System
Pontoon	to 26 / to 42	14 X 12 RH	AL	4	Nemesis	48-8M0055531		(2)
Pontoon	to 29 / to 46	14 X 14 RH	AL	4	Nemesis	48-8M0055533		(2)
21-25 / 6.4-7.8	36-44 / 58-71	14 X 17 RH	AL	4	Nemesis	48-8M0055534		(2)
19-23 / 5.8-7.0	42-50 / 68-81	14 X 19 RH	AL	4	Nemesis	48-8M0055535		(2)
18-22 / 5.5-6.7	47-56 / 76-90	14 X 21 RH	AL	4	Nemesis	48-8M0055536		(2)
17-20 / 5.2-6.1	53-61 / 85-98	14 X 23 RH	AL	4	Nemesis	48-8M0055537		(2)
22-27 / 6.7-8.2	30-38 / 48-61	15 1/2 X 15 RH	AL	3	Black Diamond	QA2008X		(2)
21-25 / 6.4-7.8	36-44 / 58-71	15 X 17 RH	AL	3	Black Diamond	QA1912X		(2)
19-23 / 5.8-7.0	42-50 / 68-81	14 1/2 X 19 RH	AL	3	Black Diamond	QA1916X		(2)
18-22 / 5.5-6.7	47-56 / 76-90	14 1/4 X 21 RH	AL	3	Black Diamond	QA1918X		(2)
17-20 / 5.2-6.1	53-61 / 85-98	14 X 23 RH	AL	3	Black Diamond	QA1920X		(2)
21-25 / 6.4-7.8	36-44 / 58-71	15 X 16 RH	AL	4	Diamond 4	QA2182X		(2)
19-23 / 5.8-7.0	42-50 / 68-81	14 1/2 X 18 RH	AL	4	Diamond 4	QA2184X		(2)

QUICKSILVER PROPELLER APPLICATION CHARTS

Length (ft/m)	Current MPH/KPH	Propeller Size	Matl	Blades	Style	Quicksilver P/N	OEM P/N	Hub System
18-22 / 5.5-6.7	47-56 / 76-90	14 X 20 RH	AL	4	Diamond 4	QA2186X		(2)
22-27 / 6.7-8.2	30-38 / 48-61	14 1/2 X 15 RH	SS	3	Silverado	QS5050X	99105-00200-16P	(2)
21-25 / 6.4-7.8	36-44 / 58-71	14 1/2 X 17 RH	SS	3	Silverado	QS5052X	99105-00200-18P	(2)
19-23 / 5.8-7.0	42-50 / 68-81	14 X 19 RH	SS	3	Silverado	QS5054X		(2)
18-22 / 5.5-6.7	47-56 / 76-90	13 3/4 X 21 RH	SS	3	Silverado	QS5056X		(2)
21-25 / 6.4-7.8	36-44 / 58-71	13 1/2 X 17	SS	5	QST 5	QS1154X		(2)
19-23 / 5.8-7.0	42-50 / 68-81	13 1/3 X 19	SS	5	QST 5	QS5758X		(2)
18-22 / 5.5-6.7	47-56 / 76-90	13 1/3 X 21	SS	5	QST 5	QS5866X		(2)
22-27 / 6.7-8.2	30-38 / 48-61	15 3/4 X 15 RH	SS	3	Thunderbolt	QS5002X		(2)
21-25 / 6.4-7.8	36-44 / 58-71	15 1/2 X 17 RH	SS	3	Thunderbolt	QS5004X		(2)
19-23 / 5.8-7.0	42-50 / 68-81	15 1/4 X 19 RH	SS	3	Thunderbolt	QS5006X		(2)
18-22 / 5.5-6.7	47-56 / 76-90	14 3/4 X 21 RH	SS	3	Thunderbolt	QS5008X		(2)
18-22 / 5.5-6.7	47-56 / 76-90	14 5/8 X 21 RH	SS	3	Torrent	QS5862X		(2)(3)
17-20 / 5.2-6.1	53-61 / 85-98	14 5/8 X 23 RH	SS	3	Torrent	QS5864X		(2)(3)
to 19 / to 5.8	59-69 / 95-111	14 5/8 X 25 RH	SS	3	Torrent	QS5866X		(2)(3)
Pontoon	10-25 / 16-40	16 X 11P RH	SS	3	Q3	48-8M0103516		(2)
Pontoon	11-26 / 17-41	15.6 X 13P RH	SS	3	Q3	48-8M0103517		(2)
Pontoon	12-27 / 18-42	15.3 X 14P RH	SS	3	Q3	48-8M0103518		(2)
Pontoon/Cruiser	17-30 / 27-49	15 X 15P RH	SS	3	Q3	48-8M0103519		(2)
21-26 / 6.4-7.8	24-36 / 39-58	14.7 X 16P RH	SS	3	Q3	48-8M0103520		(2)
21-26 / 6.4-7.8	30-42 / 48-68	14.5 X 17P RH	SS	3	Q3	48-8M0103521		(2)
19-22 / 5.8-6.7	33-45 / 53-73	14.2 X 18P RH	SS	3	Q3	48-8M0103522		(2)
19-22 / 5.8-6.7	36-49 / 58-79	14 X 19P RH	SS	3	Q3	48-8M0103523		(2)
17-20 / 5.2-6.1	39-52 / 63-84	13.8 X 20P RH	SS	3	Q3	48-8M0103524		(2)
17-20 / 5.2-6.1	42-56 / 68-90	13.6 X 21P RH	SS	3	Q3	48-8M0103525		(2)
21-26 / 6.4-7.8	30-42 / 48-68	14.6 X 17P RH	SS	4	Q4	48-8M0103526		(2)
19-22 / 5.8-6.7	36-49 / 58-79	14.6 X 19P RH	SS	4	Q4	48-8M0103528		(2)
17-20 / 5.2-6.1	42-56 / 68-90	14.6 X 21P RH	SS	4	Q4	48-8M0103530		(2)
15-19 / 4.5-5.8	50-64 / 81-103	14.6 X 23P RH	SS	4	Q4	48-8M0103532		(2)
LH Propellers (1)								
		15 X 16 LH	AL	4	Diamond 4	QA2183X		(2)
		14 1/2 X 18 LH	AL	4	Diamond 4	QA2185X		(2)
		14 X 20 LH	AL	4	Diamond 4	QA2187X		(2)
		15 3/4 X 15 LH	SS	3	Thunderbolt	QS5003X		(2)(3)
		15 1/2 X 17 LH	SS	3	Thunderbolt	QS5005X		(2)
		15 1/4 X 19 LH	SS	3	Thunderbolt	QS5007X		(2)
		14 3/4 X 21 LH	SS	3	Thunderbolt	QS5009X		(2)(3)
		14.6 X 17 LH	SS	4	Q4	48-8M0103527		(2)(3)
		14.6 X 19 LH	SS	4	Q4	48-8M0103529		(2)(3)
		14.6 X 21 LH	SS	4	Q4	48-8M0103531		(2)(3)
		14.6 X 23 LH	SS	4	Q4	48-8M0103533		(2)(3)

(2) Use Flo-Torq II attaching hardware kit 835281Q1. Purchase separately.

(3) Use forward bushing 23-856163Q1 along with Flo-Torq hub kit for surface piercing applications with Torrent propellers. Purchase separately.

QUICKSILVER PROPELLER APPLICATION CHARTS

TOHATSU/NISSAN OUTBOARD APPLICATION CHARTS

2.5 -3.5 Horsepower - Tohatsu/Nissan

2.5 - 3.5 Horsepower
 2.5 HP 1990 & Newer
 3 HP 1990 - 1992
 3.3 HP 1993 & Newer
 Pin Drive

Length (ft/m)	Propeller Size	Matl	Blades	Style	Quicksilver P/N	OEM P/N	Hub System
All Purpose	7.4 X 6 RH	Plastic	3	Black Diamond	48-8M0081592	48-815083A01	Pin Drive
All Purpose	7.4 X 7 RH	Plastic	3	Black Diamond		48-815083A02	Pin Drive

4-6 Horsepower - Tohatsu/Nissan

4 -6 Horspower
 4 - 5 HP 2-Stroke 1987 & Newer
 4, 5, 6 HP -Stroke 1999 & Newer
 12 Tooth Spline

Length (ft/m)	Propeller Size	Matl	Blades	Style	Quicksilver P/N	OEM P/N	Hub System
All Purpose	7.8 X 9 RH	AL	3	Black Diamond	48-8M0081239		Rubber Bushing
All Purpose	7.8 X 7 RH	AL	3	Black Diamond	QA3182R	48-812949A02(1)	Rubber Bushing
All Purpose	7.8 X 8 RH	AL	3	Black Diamond	QA3184R	48-812950A02(2)	Rubber Bushing
All Purpose	7.9 X 6 RH	AL	3	Black Diamond	48-8M0081238	48-8M0081143	Rubber Bushing

(1) Standard with 4 Hp, 2-Stroke and FourStroke

(2) Standard with 5 and 6 Hp FourStroke

8/9.9 Horsepower (4-Stroke) - Tohatsu/Nissan

8/9.9 (4-Stroke)
 12 Tooth Spline

Length (ft/m)	Current MPH/KPH	Propeller Size	Material	Blades	Style	Quicksilver P/N	OEM P/N	Hub System
Kicker		8.7 x 5 RH	Alum	4	Black Diamond	QA2148R	48-812954A10	Rubber Bushing
16 + / 4.8 +	to 12 / to 19	8.9 x 6.5 RH	Alum	3	Black Diamond	QA2150R	48-897610A10	Rubber Bushing
14-17 / 4.2-5.2	8-17 / 14-27	8.9 x 7.5 RH	Alum	3	Black Diamond	QA2154R	48-897614A10(1)	Rubber Bushing
13-16 / 3.9-4.8	12-21 / 19-34	8.9 x 8.5 RH	Alum	3	Black Diamond	QA2158R	48-897618A10(2)	Rubber Bushing

(1) Standard with 8 Hp FourStroke

(2) Standard with 9.9 Hp FourStroke

9.9-20 Horsepower Tohatsu/Nissan

9.9 HP 1984 and Newer
 9.9 HP 4-Stroke 2000 and Newer
 12 HP 1985-1988
 15 HP 4-Stroke 2000 and Newer
 15/18 HP 1995 and Newer
 18/20 HP 4-Stroke 2001 and Newer
 14 Tooth Spline

Length	Current MPH/KPH	Propeller Size	Material	Blades	Style	Quicksilver P/N	Hub System
Kicker		10 x 5	AL	4	Black Diamond	QA2178R	Rubber Hub
15-19 / 4.6-5.8	5-12 / 8-19	9 1/2 X 8 RH	AL	3	Black Diamond	QA2171R	Rubber Hub
14-17 / 4.3-5.2	10-16 / 16-26	9 1/4 X 9 RH	AL	3	Black Diamond	QA2173R	Rubber Hub
to 16 / to 4.9	13-20 / 21-32	9 1/4 X 10 RH	AL	3	Black Diamond	QA2175R	Rubber Hub

QUICKSILVER PROPELLER APPLICATION CHARTS

25-30 Horsepower 4-Stroke - Tohatsu/Nissan

25 HP 1986 and Newer
30 HP 1985 and Newer
10 Tooth Spline

Length (ft/m)	Current MPH/KPH	Propeller Size	Material	Blades	Style	Quicksilver P/N	Hub System
16+ / 4.8+	to 20 / to 32	10 x 8 RH	Alum	3	Black Diamond	QA2190R	Rubber Bushing
13-17 / 3.9-5.2	17-26 / 27-42	9-3/4 x 9-1/2 RH	Alum	3	Black Diamond	QA2192R	Rubber Bushing
13-16 / 3.9-4.8	21-31 / 34-47	9-1/2 x 11 RH	Alum	3	Black Diamond	QA2196R	Rubber Bushing
to 16 / to 4.8	25-36 / 40-58	9-1/4 x 12-1/2 RH	Alum	3	Black Diamond	QA2200R	Rubber Bushing
13-17 / 3.9-5.2	17-26 / 27-42	9.3 x 9.5 RH	Alum	4	Nemesis	48-8M8027516	Rubber Bushing
13-16 / 3.9-4.8	21-31 / 34-47	9.3 X 11 RH	Alum	4	Nemesis	48-8M8027517	Rubber Bushing

35-50 Hp Tohatsu/Nissan

35 HP (35B Only) 1984 and Earlier
50 HP (50D Only) 1991
40 HP 1984 and Newer
50 HP 1992 and Newer
13 Tooth Spline
Flo-Torq Reflex Propeller. Replace existing forward and aft washer with Quicksilver kit 8M0053074. Purchase separately.

Length (ft/m)	Current MPH/KPH	Propeller Size	Matl	Blades	Style	Quicksilver P/N	Hub System
20+ / 6.1+	to 14 / to 23	12 1/2 X 8 RH	AL	3	Black Diamond	QA2060X	Flo-Torq Reflex(1)
19-21 / 5.8-6.4	13-18 / 21-29	12 1/4 X 9 RH	AL	3	Black Diamond	QA2062X	Flo-Torq Reflex(1)
17-20 / 5.2-6.1	18-22 / 29-35	11 1/4 X 10 RH	AL	3	Black Diamond	QA2064X	Flo-Torq Reflex(1)
16-19 / 4.8-5.8	21-25 / 34-41	10 7/8 X 11 RH	AL	3	Black Diamond	QA2070X	Flo-Torq Reflex(1)
15-18 / 4.5-5.5	23-28 / 37-45	10 3/4 X 12 RH	AL	3	Black Diamond	QA2072X	Flo-Torq Reflex(1)
15-18 / 4.5-5.5	23-28 / 37-45	10 5/8 X 12 RH	AL	3	Black Diamond	QA2074X	Flo-Torq Reflex(1)
14-18 / 4.2-5.5	27-32 / 44-52	10 1/2 X 13 RH	AL	3	Black Diamond	QA2076X	Flo-Torq Reflex(1)
14-18 / 4.2-5.5	27-32 / 44-52	10 3/8 X 13 RH	AL	3	Black Diamond	QA2078X	Flo-Torq Reflex(1)
14-16 / 4.2-4.8	31-35 / 50-56	10 3/8 X 14 RH	AL	3	Black Diamond	QA2080X	Flo-Torq Reflex(1)
14-16 / 4.2-4.8	31-35 / 50-56	10 1/4 X 14 RH	AL	3	Black Diamond	QA2082X	Flo-Torq Reflex(1)
13-15 / 3.9-4.5	34-39 / 55-63	10 1/8 X 15 RH	AL	3	Black Diamond	QA2084X	Flo-Torq Reflex(1)
15-18 / 4.5-5.5	23-28 / 37-45	10.6 X 12 RH	AL	4	Nemesis	48-8M8027511	Flo-Torq Reflex(1)
14-18 / 4.2-5.5	27-32 / 44-52	10.3 X 13 RH	AL	4	Nemesis	48-8M8027512	Flo-Torq Reflex(1)
14-16 / 4.2-4.8	31-35 / 50-56	10.1 X 14 RH	AL	4	Nemesis	48-8M8027513	Flo-Torq Reflex(1)
13-15 / 3.9-4.5	34-39 / 55-63	10.1 X 15 RH	AL	4	Nemesis	48-8M8027514	Flo-Torq Reflex(1)
15-18 / 4.5-5.5	23-28 / 37-45	11 X 12 RH	SS	3	Silverado	QS5164X	Flo-Torq Reflex(1)
14-18 / 4.2-5.5	27-32 / 44-52	10 1/2 X 13 RH	SS	3	Silverado	QS5166X	Flo-Torq Reflex(1)
14-16 / 4.2-4.8	31-35 / 50-56	10 3/8 X 14 RH	SS	3	Silverado	QS5168X	Flo-Torq Reflex(1)
to 15 / to 4.5	34-39 / 55-63	10 1/4 X 15 RH	SS	3	Silverado	QS5170X	Flo-Torq Reflex(1)

(1) Flo-Torq Reflex Propeller. Replace existing forward and aft washer with Quicksilver kit 8M0053074. Purchase separately.

70-140 Horsepower - Tohatsu/Nissan

70C HP 1996 & Newer
90 HP 1987 & Newer
115 HP 1992 & Newer
120 HP 1988 & Newer
140 HP 1988 & Newer

Length (ft/m)	Current MPH/KPH	Propeller Size	Matl	Blades	Style	Quicksilver P/N	OEM P/N	Hub System
House/Work	7-16 / 11-22	14 X 9 RH	AL	3	Black Diamond	QA2026X	3B764-5230M	(1)
Pontoon/Work	9-19 / 15-31	14 X 10 RH	AL	3	Black Diamond	QA2028X		(1)
Pontoon	9-19 / 15-31	14 X 10 RH	AL	3	Black Diamond	QA2828X		(1)(2)
House/Work	12-22 / 19-35	14 X 11 RH	AL	3	Black Diamond	QA2030X	3B764-5270M	(1)
Pontoon	12-22 / 19-35	14 X 11 RH	AL	3	Black Diamond	QA2830X		(1)(2)
22-29 / 6.7-8.8	14-28 / 23-45	14 X 13 RH	AL	3	Black Diamond	QA2032X	3B764-5320M	(1)
Pontoon	14-28 / 23-45	14 X 13 RH	AL	3	Black Diamond	QA2832X		(1)(2)

Not all parts listed are available for the European, C.I.S., Africa and Middle East Markets.
For more information, please contact your local Mercury, Mariner, MerCruiser or Quicksilver Office.

QUICKSILVER PROPELLER APPLICATION CHARTS

QUICKSILVER PROPELLER APPLICATION CHARTS

Length (ft/m)	Current MPH/KPH	Propeller Size	Matl	Blades	Style	Quicksilver P/N	OEM P/N	Hub System
21-26 / 6.4-7.8	24-36 / 39-58	13 3/4 X 15 RH	AL	3	Black Diamond	QA2034X	3B764-5360M	(1)
18-21 / 5.5-6.4	30-42 / 48-68	13 1/4 X 17 RH	AL	3	Black Diamond	QA2036X	3B764-5410M	(1)
17-20 / 5.2-6.1	38-50 / 61-81	13 X 19 RH	AL	3	Black Diamond	QA2038X	3B764-5451M	(1)
15-18 / 4.5-5.5	44-56 / 71-90	12 3/4 X 21 RH	AL	3	Black Diamond	QA2040X	3B764-5490M	(1)
15-17 / 4.5-5.2	48-62 / 77-100	12 1/2 X 23 RH	AL	3	Black Diamond	QA2042X		(1)
Pontoon	9-19 / 15-31	13.8 X 10 RH	AL	4	Nemesis Pontoon	48-8M8027497		(1)
Pontoon	12-22 / 19-35	13.8 X 11 RH	AL	4	Nemesis Pontoon	48-8M8027498		(1)
Pontoon	14-28 / 23-4	13.8 X 13 RH	AL	4	Nemesis Pontoon	48-8M8027500		(1)
21-26 / 6.4-7.8	24-36 / 39-58	13.4 X 15 RH	AL	4	Nemesis	48-8M8027502		(1)
18-21 / 5.5-6.4	30-42 / 48-68	13.0 X 17 RH	AL	4	Nemesis	48-8M8027504		(1)
17-20 / 5.2-6.1	38-50 / 61-81	12.5 X 19 RH	AL	4	Nemesis	48-8M8027506		(1)
23-26 / 7.0-7.8	25-29 / 42-47	14 X 10 RH	SS	3	Silverado	48-8M0055292		(1)
21-25 / 6.4-7.8	27-31 / 45-50	14 X 12 RH	SS	3	Silverado	48-8M0055292		(1)
21-26 / 6.4-7.9	24-36 / 39-58	13 3/8 X 14 RH	SS	3	Silverado	QS5114X		(1)
18-21 / 5.5-6.4	30-42 / 48-68	13 1/8 X 16 RH	SS	3	Silverado	QS5116X		(1)
17-20 / 5.2-6.1	38-50 / 61-81	13 X 18 RH	SS	3	Silverado	QS5118X		(1)

(1) Use Flo-Torq II attaching hardware kit 835284Q1. Purchase separately.

(2) Extra Cup Version.

YAMAHA OUTBOARD APPLICATION CHARTS

8 Horsepower - Yamaha

8 HP 1976-83
Pin Drive

Length (ft/m)	Current MPH/KPH	Propeller Size	Matl	Blades	Style	Quicksilver P/N	OEM P/N	Hub System
14-18 / 4.3-5.5	to 15 / to 24	8.25 X 7 RH	AL	3	Black Diamond	QA3178R		Rubber Bushing

9.9-20 Horsepower - Yamaha

9.9 HP 2-Stroke 1984 and Newer
F9.9 4-Stroke 2000-2007
15 HP 2-Stroke 1984 and Newer
F15 4-Stroke 2000 and Newer
F20 4-Stroke All Years
8 Tooth Spline

Length (ft/m)	Current MPH/KPH	Propeller Size	Matl	Blades	Style	Quicksilver P/N	OEM P/N	Hub System
14-19 / 4.3-5.8	19-24 / 31-39	9 1/4 X 9 RH	AL	3	Black Diamond	QA3906R	683-45945-00-EL	Rubber Bushing
14-16 / 4.3-4.8	23-27 / 37-44	9 1/4 X 10 RH	AL	3	Black Diamond	QA3914R	683-45943-00-EL	Rubber Bushing

15-28 Horsepower - Yamaha

15 HP 1976-83
W15 1976-83
20 HP 1976-78
25 HP 1977-79
28 HP 1976-78
Pin Drive

Length (ft/m)	Current MPH/KPH	Propeller Size	Matl	Blades	Style	Quicksilver P/N	OEM P/N	Hub System
12-16 / 3.6-4.8	20-28 / 32-45	9 X 10 RH	AL	3	Black Diamond	QA3150R	651-45947-00-36	Rubber Bushing
12-14 / 3.6-4.3	25-32 / 40-52	9 1/4 X 11 RH	AL	3	Black Diamond	QA3152R	653-45941-01-36	Rubber Bushing

QUICKSILVER PROPELLER APPLICATION CHARTS

20-30 Horsepower - Yamaha

20 HP 1996-97
 25 HP 1980 and Newer
 F25 4-Stroke 2000 and Newer
 30 HP 1979 and Newer
 F30 4-Stroke 2001 and Newer
 10 Tooth Spline

Length (ft/m)	Current MPH/KPH	Propeller Size	Matl	Blades	Style	Quicksilver P/N	OEM P/N	Hub System
15-17 / 4.5-5.2	18-26 / 29-42	9 7/8 X 10 1/2 RH	AL	3	Black Diamond	QA3808R	664-45945-00-EL	Rubber Bushing
14-16 / 4.3-4.8	19-28 / 31-45	9 7/8 X 11 1/4 RH	AL	3	Black Diamond	QA3810R	664-45947-01-EL	Rubber Bushing

T25-60 Horsepower - Yamaha

T25 All Years
 40 HP 1984 and Newer
 F40 4-Stroke 1999 and Newer
 48 HP 1995-2000
 50 HP (Excluding T50) 1984 & Newer
 F50 4-Stroke 1999 and Newer
 55 HP 1976-95
 60 HP 1976-91
 F60 4-Stroke 2002 and Newer
 13 Tooth Spline

Length (ft/m)	Current MPH/KPH	Propeller Size	Matl	Blades	Style	Quicksilver P/N	OEM P/N	Hub System
House/Work	to 16 / to 26	12 1/2 X 8 RH	AL	3	Black Diamond	QA2060X		(1)
18+ / 5.5+	16-20 / 26-32	12 1/4 X 9 RH	AL	3	Black Diamond	QA2062X	663-45956-01-EL	(1)
17+ / 5.2+	20-23 / 32-37	11 1/4 X 10 RH	AL	3	Black Diamond	QA2064X	6H5-45952-00-EL	(1)
16-18 / 4.8-5.5	23-30 / 37-48	10 7/8 X 11 RH	AL	3	Black Diamond	QA2070X	663-45947-02-EL	(1)
15-17 / 4.5-5.2	30-31 / 48-50	10 5/8 X 12 RH	AL	3	Black Diamond	QA2074X	6H5-45958-00-EL	(1)
14-17 / 4.2-5.2	31-35 / 50-56	10 3/8 X 13 RH	AL	3	Black Diamond	QA2078X	6H5-45943-00-EL	(1)
14-16 / 4.2-4.8	35-38 / 56-61	10 1/4 X 14 RH	AL	3	Black Diamond	QA2082X	663-45958-01-EL	(1)
13-15 / 3.9-4.5	38-42 / 61-68	10 1/8 X 15 RH	AL	3	Black Diamond	QA2084X		(1)
15-17 / 4.5-5.2	30-31 / 48-50	10.6 X 12 RH	AL	4	Nemesis	48-8M8027511		(1)
14-17 / 4.2-5.2	31-35 / 50-56	10.3X 13 RH	AL	4	Nemesis	48-8M8027512		(1)
14-16 / 4.2-4.8	35-38 / 56-61	10.1 X 14 RH	AL	4	Nemesis	48-8M8027513		(1)
13-15 / 3.9-4.5	38-42 / 61-68	10.1 X 15 RH	AL	4	Nemesis	48-8M8027514		(1)
15-17 / 4.5-5.2	30-31 / 48-50	11 X 12 RH	SS	3	Silverado	QS5164X	663-45970-60-98	(1)
14-17 / 4.2-5.2	31-35 / 50-56	10 1/2 X 13 RH	SS	3	Silverado	QS5166X	663-45974-60-98	(1)
14-16 / 4.2-4.8	35-38 / 56-61	10 3/8 X 14 RH	SS	3	Silverado	QS5168X	663-45930-00-98	(1)
13-15 / 3.9-4.5	38-42 / 61-68	10 1/4 X 15 RH	SS	3	Silverado	QS5170X	663-45976-00-98	(1)

(1) Flo-Torq Reflex Propeller - All required hardware included

QUICKSILVER PROPELLER APPLICATION CHARTS

T50-130 Horsepower - Yamaha

T50 HP 4-Stroke 1996 and Newer
 60 HP 1992 and Newer
 T60 HP 4-Stroke 2003 and Newer
 70 HP 1984 and Newer
 75 HP 1994-2000
 F75 4-Stroke 2003 and Newer
 80 HP 1977, 2000 and Newer
 F80 HP 4-Stroke 1999 and Newer
 85 HP 1991-97
 90 HP 1984 and Newer
 F90 HP 4-Stroke 2003 and Newer
 F100 HP 4-Stroke 2000 and Newer
 115 HP 1984 and Newer
 F115 HP 4-Stroke 2000 and Newer
 130 HP 1984 and Newer
 15 Tooth Spline

QUICKSILVER PROPELLER APPLICATION CHARTS

Length (ft/m)	Current MPH/KPH	Propeller Size	Matl	Blades	Style	Quicksilver P/N	OEM P/N	Hub System
House/Work	to 14 / to 23	14 X 9 RH	AL	3	Black Diamond	QA2026X		(1)
Pontoon/Work	to 19 / to 31	14 X 10 RH	AL	3	Black Diamond	QA2028X		(1)
Pontoon	to 19 / to 31	14 X 10 RH	AL	3	Black Diamond	QA2828X		(1)(2)
23'+ / 7.0+	to 21 / to 34	14 X 11 RH	AL	3	Black Diamond	QA2030X	6E5-45954-00-EL	(1)
Pontoon	to 21 / to 34	14 X 11 RH	AL	3	Black Diamond	QA2830X		(1)(2)
20'+ / 6.1+	19-27 / 31-44	14 X 13 RH	AL	3	Black Diamond	QA2032X	6E5-45949-00-EL	(1)
Pontoon	19-27 / 31-44	14 X 13 RH	AL	3	Black Diamond	QA2832X		(1)(2)
18-20 / 5.5-6.1	25-32 / 40-52	13 3/4 X 15 RH	AL	3	Black Diamond	QA2034X	6E5-45947-00-EL	(1)
17-19 / 5.2-5.8	30-38 / 48-61	13 1/4 X 17 RH	AL	3	Black Diamond	QA2036X	6E5-45945-01-EL	(1)
15-18 / 4.5-5.5	35-41 / 56-66	13 X 19 RH	AL	3	Black Diamond	QA2038X	6E5-45941-00-EL	(1)
14-17 / 4.2-5.2	39-46 / 63-74	12 3/4 X 21 RH	AL	3	Black Diamond	QA2040X	6E5-45943-00-EL	(1)
to 16 / to 4.8	44-50 / 71-81	12 1/2 X 23 RH	AL	3	Black Diamond	QA2042X	6E5-45952-00-EL	(1)
Pontoon	to 19 / to 31	13.8 X 10 RH	AL	4	Nemesis Pontoon	48-8M8027497		(1)
Pontoon	to 21 / to 34	13.8 X 11 RH	AL	4	Nemesis Pontoon	48-8M8027498		(1)
Pontoon	19-27 / 31-44	13.8 X 13 RH	AL	4	Nemesis Pontoon	48-8M8027500		(1)
18-20 / 5.5-6.1	25-32 / 40-52	13.4 X 15 RH	AL	4	Nemesis	48-8M8027502		(1)
17-19 / 5.2-5.8	30-38 / 48-61	13.0 X 17 RH	AL	4	Nemesis	48-8M8027504		(1)
15-18 / 4.5-5.5	35-41 / 56-66	12.5 X 19 RH	AL	4	Nemesis	48-8M8027506		(1)
23-26 / 7.0-7.8	25-29 / 42-47	14 X 10 RH	SS	3	Silverado	48-8M0055292		(1)
21-25 / 6.4-7.8	27-31 / 45-50	14 X 12 RH	SS	3	Silverado	48-8M0055293		(1)
18-20 / 5.5-6.1	25-32 / 40-52	13 3/8 X 14 RH	SS	3	Silverado	QS5114X	688-45932-60-98	(1)
17-19 / 5.2-5.8	30-38 / 48-61	13 1/8 X 16 RH	SS	3	Silverado	QS5116X	688-45978-60-98	(1)
15-18 / 4.5-5.5	35-41 / 56-66	13 X 18 RH	SS	3	Silverado	QS5118X	688-45930-02-98	(1)

(1) Use Flo-Torq II attaching hardware kit 835272Q1 on 50 to 100HP applications and kit 835271Q2 on 115 & 130HP units. Purchase separately.

(2) Extra Cup Version

QUICKSILVER PROPELLER APPLICATION CHARTS

150-300 Horsepower - Yamaha

150 HP 1986 and Newer, F150 4-Stroke 2004 and Newer
 175 HP 1984 and Newer
 200 HP 1984 and Newer, F200 HP 4-Stroke 2002 and Newer
 220 HP Special 1984-85
 225 HP Excel 1987-88
 225 HP 1986 and Newer, F225 HP 4-Stroke 2002 and Newer
 250 HP 1990 and Newer (Including VMAX), F250 HP 4-Stroke 2005 and Newer
 300 HP 2003 and Newer, 300 HPDI 2004 and Newer
 150-250 HP SHO 4-Stroke
 15 Tooth Spline

Length (ft/m)	Current MPH/KPH	Propeller Size	Matl	Blades	Style	Quicksilver P/N	OEM P/N	Hub System
Pontoon	to 26 / to 42	14 X 12 RH	AL	4	Nemesis	48-8M0055531		(2)
Pontoon	to 29 / to 47	14 X 14 RH	AL	4	Nemesis	48-8M0055531		(2)
21-25 / 6.4-7.8	36-44 / 58-71	14 X 17 RH	AL	4	Nemesis	48-8M0055534		(2)
19-23 / 5.8-7.0	42-50 / 68-81	14 X 19 RH	AL	4	Nemesis	48-8M0055535		(2)
18-22 / 5.5-6.7	47-56 / 76-90	14 X 21 RH	AL	4	Nemesis	48-8M0055536		(2)
17-20 / 5.2-6.1	53-61 / 85-98	14 X 23 RH	AL	4	Nemesis	48-8M0055537		(2)
House/Work	to 24 / to 39	16 X 11 RH	AL	3	Black Diamond	QA2000X		(2)
25-30 / 7.8-9.1	23-32 / 37-52	16 X 13 RH	AL	3	Black Diamond	QA2004X		(2)
23-29 / 7.0-8.8	27-35 / 44-56	16 X 14 RH	AL	3	Black Diamond	QA2006X		(2)
22-27 / 6.7-8.2	30-38 / 48-61	15 1/2 X 15 RH	AL	3	Black Diamond	QA2008X	6G5-45941-00-98	(2)
23-26 / 6.7-7.9	33-40 / 53-65	16 X 16 RH	AL	3	Black Diamond	QA2010X	6G5-45952-00-98	(2)
21-25 / 6.4-8.8	36-44 / 58-71	15 X 17 RH	AL	3	Black Diamond	QA1912X		(2)
20-24 / 6.1-7.3	39-47 / 63-76	15 1/2 X 18 RH	AL	3	Black Diamond	QA2014X		(2)
19-23 / 5.8-7.0	42-50 / 68-81	14 1/2 X 19 RH	AL	3	Black Diamond	QA1916X		(2)
18-22 / 5.5-6.7	47-56 / 76-90	14 1/4 X 21 RH	AL	3	Black Diamond	QA1918X		(2)
17-20 / 5.2-6.1	53-61 / 86-98	14 X 23 RH	AL	3	Black Diamond	QA1920X	6G5-45949-00-98	(2)
21-25 / 6.4-8.8	36-44 / 58-71	15 X 16 RH	AL	4	Diamond 4	QA2182X		(2)
19-23 / 5.8-7.0	42-50 / 68-81	14 1/2 X 18 RH	AL	4	Diamond 4	QA2184X		(2)
18-22 / 5.5-6.7	47-56 / 76-90	14 X 20 RH	AL	4	Diamond 4	QA2186X		(2)
22-27 / 6.7-8.2	30-38 / 48-61	14 1/2 X 15 RH	SS	3	Silverado	QS5050X	6G5-45970-02-98	(2)
21-25 / 6.4-8.8	36-44 / 58-71	14 1/2 X 17 RH	SS	3	Silverado	QS5052X	6G5-45978-03-98	(2)
19-23 / 5.8-7.0	42-50 / 68-81	14 X 19 RH	SS	3	Silverado	QS5054X	6G5-45974-03-98	(2)
18-22 / 5.5-6.7	47-56 / 76-90	13 3/4 X 21 RH	SS	3	Silverado	QS5056X	6G5-45972-02-98	(2)
21-25 / 6.4-8.8	36-44 / 58-71	13 1/2 X 17	SS	5	QST 5	QS1154X		(2)
19-23 / 5.8-7.0	42-50 / 68-81	13 1/3 X 19	SS	5	QST 5	QS5758X		(2)
18-22 / 5.5-6.7	47-56 / 76-90	13 1/3 X 21	SS	5	QST5	QS5760X		(2)
22-27 / 6.7-8.2	30-38 / 48-61	15 3/4 X 15 RH	SS	3	Thunderbolt	QS5002X		(2)
21-25 / 6.4-8.8	36-44 / 58-71	15 1/2 X 17 RH	SS	3	Thunderbolt	QS5004X	6R4-45978-A0-00	(2)
19-23 / 5.8-7.0	42-50 / 68-81	15 1/4 X 19 RH	SS	3	Thunderbolt	QS5006X	6R4-45970-A0-00	(2)
18-22 / 5.5-6.7	47-56 / 76-90	14 3/4 X 21 RH	SS	3	Thunderbolt	QS5008X	6R4-45972-A0-00	(2)
18-22 / 5.5-6.7	47-56 / 76-90	14 5/8 X 21 RH	SS	3	Torrent	QS5862X		(2)(3)
17-20 / 5.2-6.1	53-61 / 86-98	14 5/8 X 23 RH	SS	3	Torrent	QS5864X		(2)(3)
to 19 / to 5.8	59-69 / 95-111	14 5/8 X 25 RH	SS	3	Torrent	QS5866X		(2)(3)
Pontoon	10-25 / 16-40	16 X 11P RH	SS	3	Q3	48-8M0103516		(2)
Pontoon	11-26 / 17-41	15.6 X 13P RH	SS	3	Q3	48-8M0103517		(2)
Pontoon	12-27 / 18-42	15.3 X 14P RH	SS	3	Q3	48-8M0103518		(2)
Pontoon/Cruiser	17-30 / 27-49	15 X 15P RH	SS	3	Q3	48-8M0103519		(2)
21-26 / 6.4-7.8	24-36 / 39-58	14.7 X 16P R	SS	3	Q3	48-8M0103520		(2)
21-26 / 6.4-7.8	30-42 / 48-68	14.5 X 17P RH	SS	3	Q3	48-8M0103521		(2)
19-22 / 5.8-6.7	33-45 / 53-73	14.2 X 18P RH	SS	3	Q3	48-8M0103522		(2)
19-22 / 5.8-6.7	36-49 / 58-79	14 X 19P RH	SS	3	Q3	48-8M0103523		(2)
17-20 / 5.2-6.1	39-52 / 63-84	13.8 X 20P RH	SS	3	Q3	48-8M0103524		(2)
17-20 / 5.2-6.1	42-56 / 68-90	13.6 X 21P RH	SS	3	Q3	48-8M0103525		(2)

QUICKSILVER PROPELLER APPLICATION CHARTS

Not all parts listed are available for the European, C.I.S., Africa and Middle East Markets.
 For more information, please contact your local Mercury, Mariner, MerCruiser or Quicksilver Office.

QUICKSILVER PROPELLER APPLICATION CHARTS

Length (ft/m)	Current MPH/KPH	Propeller Size	Matl	Blades	Style	Quicksilver P/N	OEM P/N	Hub System
21-26 / 6.4-7.8	30-42 / 48-68	14.6 X 17P RH	SS	4	Q4	48-8M0103526		(2)(3)
19-22 / 5.8-6.7	36-49 / 58-79	14.6 X 19P RH	SS	4	Q4	48-8M0103528		(2)(3)
17-20 / 5.2-6.1	42-56 / 68-90	14.6 X 21P RH	SS	4	Q4	48-8M0103530		(2)(3)
15-19 / 4.5-5.8	50-64 / 81-103	14.6 X 23P RH	SS	4	Q4	48-8M0103533		(2)(3)
LH Propellers (1)								
		15 X 16 LH	AL	4	Diamond 4	QA2183X		(2)
		14 1/2 X 18 LH	AL	4	Diamond 4	QA2185X		(2)
		14 X 20 LH	AL	4	Diamond 4	QA2187X		(2)
		15 3/4 X 15 LH	SS	3	Thunderbolt	QS5003X		(2)
		15 1/2 X 17 LH	SS	3	Thunderbolt	QS5005X	6R1-45978-A0-00	(2)
		15 1/4 X 19 LH	SS	3	Thunderbolt	QS5007X	6R1-45970-A0-00	(2)
		14 3/4 X 21 LH	SS	3	Thunderbolt	QS5009X	6R1-45972-A0-00	(2)
		14.6 X 17P LH	SS	4	Q4	48-8M0103527		(2)(3)
		14.6 X 19P LH	SS	4	Q4	48-8M0103529		(2)(3)
		14.6 X 21P LH	SS	4	Q4	48-8M0103531		(2)(3)
		14.6 X 23P LH	SS	4	Q4	48-8M0103533		(2)(3)

(2) Use Flo-Torq II attaching hardware kit 835271Q2. Use Flo-Torq II attaching hardware kit 8M0075402 with 200-250 HP SOH. Purchase separately.

(3) Use forward bushing 23-856163Q1 along with Flo-Torq hub kit for surface piercing applications with Q4 and Torrent propellers. Purchase separately.

MERCURISER STERNDRIIVE APPLICATION CHARTS

ALPHA ONE, MERCURISER I

MERCURISER I 120-190 HP
 Models 470, 485, 888, 898, 225S & 233
 ALPHA ONE 1986 AND NEWER
 4.5 Liter 200 HP 2014 and Newer
 2.5 Liter 120HP 1986-89
 3.0 Liter 125-140HP 1986 & Newer
 3.7 Liter 165-190HP 1986-89

Warning! Check for adequate tip clearance with stainless and 4 blade aluminum props. If necessary, switch to a flat tab anode (76214Q 5) or high performance trim tab (822777Q 1) to permit clearance.

Length (ft/m)	Current MPH/KPH	Propeller Size	Matl	Blades	Style	Quicksilver P/N	OEM P/N	Hub System
Work / House	to 26 / to 42	14 X 12 RH	AL	4	Nemesis	48-8M0055531	48-8M0084491	(2)
Work / House	to 29 / to 46	14 X 14 RH	AL	4	Nemesis	48-8M0055533	48-8M0084493	(2)
21-25 / 6.4-7.8	36-44 / 58-71	14 X 17 RH	AL	4	Nemesis	48-8M0055534	48-8M0084494	(2)
19-23 / 5.8-7.0	42-50 / 68-81	14 X 19 RH	AL	4	Nemesis	48-8M0055535	48-8M0084495	(2)
18-22 / 5.5-6.7	47-56 / 76-90	14 X 21 RH	AL	4	Nemesis	48-8M0055536	48-8M0084496	(2)
17-20 / 5.2-6.1	53-61 / 85-98	14 X 23 RH	AL	4	Nemesis	48-8M0055537	48-8M0084497	(2)
24+ / 7.3	to 10 / to 16	16 X 11 RH	AL	3	Black Diamond	QA2000X	78112A45	(2)
23-27 / 7.0-8.2	18-22 / 29-36	16 X 13 RH	AL	3	Black Diamond	QA2004X	78114A45	(2)
21-25 / 6.4-7.6	22-26 / 36-42	16 X 14 RH	AL	3	Black Diamond	QA2006X	16438A45	(2)
21-25 / 6.4-7.8	22-31 / 36-50	15 1/2 X 15 RH	AL	3	Black Diamond	QA2008X	78116A45	(2)
21-25 / 6.4-7.8	26-31 / 42-50	16 X 16 RH	AL	3	Black Diamond	QA2010X	16440A45	(2)
19-23 / 5.8-7.0	30-36 / 48-58	15 X 17 RH	AL	3	Black Diamond	QA1912X	832828A45	(2)
18-22 / 5.5-6.7	32-38 / 52-61	15 1/2 X 18 RH	AL	3	Black Diamond	QA2014X	48- 11324A45	(2)
17-21 / 5.2-6.4	35-41 / 56-66	14 1/2 X 19 RH	AL	3	Black Diamond	QA1916X	832830A45	(2)
to 19 / to 5.8	40-46 / 65-74	14 1/4 X 21 RH	AL	3	Black Diamond	QA1918X	832832A45	(2)
to 18 / to 5.5	44-49 / 71-79	14 X 23 RH	AL	3	Black Diamond	QA1920X	832834A45	(2)
19-23 / 5.8-7.0	30-36 / 48-58	15 X 16 RH	AL	4	Diamond 4	QA2182X	834850A45	(2)
17-21 / 5.2-6.4	35-41 / 56-66	14 1/2 X 18 RH	AL	4	Diamond 4	QA2184X	834852A45	(2)
to 19 / to 5.8	40-46 / 65-74	14 X 20 RH	AL	4	Diamond 4	QA2186X	834854A45	(2)

QUICKSILVER PROPELLER APPLICATION CHARTS

Length (ft/m)	Current MPH/KPH	Propeller Size	Matl	Blades	Style	Quicksilver P/N	OEM P/N	Hub System
21-25 / 6.4-7.8	22-31 / 36-50	14 1/2 X 15 RH	SS	3	Silverado	QS5050X	16312A46	(2)
19-23 / 5.8-7.0	30-36 / 48-58	14 1/2 X 17 RH	SS	3	Silverado	QS5052X	16314A46	(2)
17-21 / 5.2-6.4	35-41 / 56-66	14 X 19 RH	SS	3	Silverado	QS5054X	16316A46	(2)
to 19 / to 5.8	40-46 / 65-74	13 3/4 X 21 RH	SS	3	Silverado	QS5056X	16318A46	(2)
19-23 / 5.8-7.0	30-36 / 48-58	13 /12 X 17 RH	SS	5	QST 5	QS1154X	48-821154A46	(2)
17-21 / 5.2-6.4	35-41 / 56-66	13 1/3 X19 RH	SS	5	QST 5	QS5758X	48-815758A46	(2)
to 19 / to 5.8	35-41 / 56-66	13 1/3 X 21 RH	SS	5	QST 5	QS5760X	48-815760A46	(2)
21-25 / 6.4-7.8	22-31 / 36-50	15 3/4 X 15 RH	SS	3	Thunderbolt - New -	QS5002X	19838A46	(2)
19-23 / 5.8-7.0	30-36 / 48-58	15 1/2 X 17 RH	SS	3	Thunderbolt	QS5004X	18278A46	(2)
17-21 / 5.2-6.4	35-41 / 56-66	15 1/4 X 19 RH	SS	3	Thunderbolt	QS5006X	13700A46	(2)
to 19 / to 5.8	40-46 / 65-74	14 3/4 X 21 RH	SS	3	Thunderbolt	QS5008X	13702A46	(2)
24+ / 7.3+	to 10 / to 16	16 X 11P RH	SS	3	Q3	48-8M0103516	8M0070079	(2)
23-27 / 7.0-8.2	15-18 / 24-29	15.6 X 13P RH	SS	3	Q3	48-8M0103517	8M0070079	(2)
23-27 / 7.0-8.2	18-22 / 29-36	15.3 X 14P RH	SS	3	Q3	48-8M0103518	898990A46	(2)
21-25 / 6.4-7.6	22-26 / 36-42	15 X 15P RH	SS	3	Q3	48-8M0103519	898990A46	(2)
21-25 / 6.4-7.6	22-31 / 36-50	14.7 X 16P RH	SS	3	Q3	48-8M0103520	898992A46	(2)
21-25 / 6.4-7.6	26-31 / 42-50	14.5 X 17P RH	SS	3	Q3	48-8M0103521	898994A46	(2)
19-23 / 5.8-7.0	30-36 / 48-58	14.2 X 18P RH	SS	3	Q3	48-8M0103522	898996A46	(2)
18-22 / 5.5-6.7	32-38 / 52-61	14 X 19P RH	SS	3	Q3	48-8M0103523	898998A46	(2)
17-21 / 5.2-6.4	34-41 / 56-66	13.8 X 20P RH	SS	3	Q3	48-8M0103524	899000A46	(2)
to 19 / to 5.8	40-46 / 64-74	13.6 X 21P RH	SS	3	Q3	48-8M0103525	899002A46	(2)
21-25 / 6.4-7.6	26-31 / 42-50	14.6 X 17P LH	SS	4	Q4	48-8M0103526	857024A46	(2)
18-22 / 5.5-6.7	32-38 / 52-61	14.6 X 19P LH	SS	4	Q4	48-8M0103528	857026A46	(2)
to 19 / to 5.8	40-46 / 64-74	14.6 X 21P LH	SS	4	Q4	48-8M0103530	857028A46	(2)
to 18 / to 5.5	44-49 / 71-79	14.6 X 23P LH	SS	4	Q4	48-8M0103532	857030A46	(2)
LH Propellers (1)		15 X 16 LH	AL	4	Diamond 4	QA2183X	834851A45	(2)
		14 1/2 X 18 LH	AL	4	Diamond 4	QA2185X	834853A45	(2)
		14 X 20 LH	AL	4	Diamond 4	QA2187X	834855A45	(2)
		15 3/4 X 15 LH	SS	3	Thunderbolt	QS5003X	19841A46	(2)
		15 1/2 X 17 LH	SS	3	Thunderbolt	QS5005X	90159A46	(2)
		15 1/4 X 19 LH	SS	3	Thunderbolt	QS5007X	13701A46	(2)
		14 3/4 X 21 LH	SS	3	Thunderbolt	QS5009X	13703A46	(2)
		14.6 X 19P LH	SS	4	Q4	48-8M0103527	857025A46	(2)
		14.6 X 21P LH	SS	4	Q4	48-8M0103529	857027A46	(2)
		14.6 X 23P LH	SS	4	Q4	48-8M0103531	857029A46	(2)
		14.6 X 23P LH	SS	4	Q4	48-8M0103533	857031A46	(2)

(2) Use Flo-Torq II attaching hardware kit 835257Q1. Purchase separately.

ALPHA ONE/BRAVO ONE

MERCUISER 200-280 HP Thru 1985

Models 228, 255, 260, & 280TRS

ALPHA ONE/BRAVO ONE 1986 AND NEWER

4.5 Liter 200-250 HP 2014 and Newer

4.3 Liter 155-250 HP 1986 - 2014

5.0 Liter 180-250 HP 1986 - 2014 (Including 262 Mag)

Warning! Check for adequate tip clearance when installing stainless steel or aluminum 4 blade propellers. If necessary, swicht to high performance trim tab (822777Q1) to allow adequate clearance.

Length (ft/m)	Current MPH/KPH	Propeller Size	Matl	Blades	Style	Quicksilver P/N	OEM P/N	Hub System
Work / House	to 26 / to 42	14 X 12 RH	AL	4	Nemesis	48-8M0055531	48-8M0084491	(2)
Work / House	to 29 / to 46	14 X 14 RH	AL	4	Nemesis	48-8M0055533	48-8M0084493	(2)
22-26 / 6.7-7.9	36-41 / 58-66	14 X 17 RH	AL	4	Nemesis	48-8M0055534	48-8M0084494	(2)
21-25 / 6.4-7.6	41-46 / 66-74	14 X 19 RH	AL	4	Nemesis	48-8M0055535	48-8M0084495	(2)
19-23 / 5.8-7.0	46-51 / 74-82	14 X 21 RH	AL	4	Nemesis	48-8M0055536	48-8M0084496	(2)

Not all parts listed are available for the European, C.I.S., Africa and Middle East Markets.

For more information, please contact your local Mercury, Mariner, MerCruiser or Quicksilver Office.

QUICKSILVER PROPELLER APPLICATION CHARTS

QUICKSILVER PROPELLER APPLICATION CHARTS

Length (ft/m)	Current MPH/KPH	Propeller Size	Matl	Blades	Style	Quicksilver P/N	OEM P/N	Hub System
to 20 / to 6.1	51-56 / 74-90	14 X 23 RH	AL	4	Nemesis	48-8M0055537	48-8M0084497	(2)
26+ / 7.9+	to 16 / to 26	16 X 11 RH	AL	3	Black Diamond	QA2000X	48-78112A45	(2)
24-29 / 7.3-8.8	17-26 / 5.2-42	16 X 13 RH	AL	3	Black Diamond	QA2004X	48-78114A45	(2)
24-29 / 7.3-8.8	22-31 / 35-50	16 X 14 RH	AL	3	Black Diamond	QA2006X	48-16438A45	(2)
23-27 / 7.0-8.2	26-36 / 42-58	15 1/2 X 15 RH	AL	3	Black Diamond	QA2008X	48-78116A45	(2)
23-27 / 7.0-8.2	31-39 / 50-63	16 X 16 RH	AL	3	Black Diamond	QA2010X	48-16440A45	(2)
22-26 / 6.7-7.9	36-41 / 58-66	15 X 17 RH	AL	3	Black Diamond	QA1912X	48-832828A45	(2)
22-26 / 6.7-7.9	38-44 / 61-71	15 1/2 X 18 RH	AL	3	Black Diamond	QA2014X	48-11324A45	(2)
21-25 / 6.4-7.6	41-46 / 66-74	14 1/2 X 19 RH	AL	3	Black Diamond	QA1916X	48-832830A45	(2)
19-23 / 5.8-7.0	46-51 / 74-82	14 1/4 X 21 RH	AL	3	Black Diamond	QA1918X	48-832832A45	(2)
to 20 / to 6.1	51-56 / 74-90	14 X 23 RH	AL	3	Black Diamond	QA1920X	48-832834A45	(2)
22-26 / 6.7-7.9	36-41 / 58-66	15 X 16 RH	AL	4	Diamond 4	QA2182X	48-834850A45	(2)
21-25 / 6.4-7.6	41-46 / 66-74	14 1/2 X 18 RH	AL	4	Diamond 4	QA2184X	48-834852A45	(2)
19-23 / 5.8-7.0	46-51 / 74-82	14 X 20 RH	AL	4	Diamond 4	QA2186X	48-834854A45	(2)
23-27 / 7.0-8.2	26-36 / 42-58	14 1/2 X 15 RH	SS	3	Silverado	QS5050X	48-16312A46	(2)
22-26 / 6.7-7.9	36-41 / 58-66	14 1/2 X 17 RH	SS	3	Silverado	QS5052X	48-16314A46	(2)
21-25 / 6.4-7.6	41-46 / 66-74	14 X 19 RH	SS	3	Silverado	QS5054X	48-16316A46	(2)
19-23 / 5.8-7.0	46-51 / 74-82	13 3/4 X 21 RH	SS	3	Silverado	QS5056X	48-16318A46	(2)
22-26 / 6.7-7.9	36-41 / 58-66	13 1/2 X 17 RH	SS	5	QST 5	QS1154X	821154A46	(2)
21-25 / 6.4-7.6	41-46 / 66-74	13 1/3 X 19 RH	SS	5	QST 5	QS5758X	815758A46	(2)
19-23 / 5.8-7.0	46-51 / 74-82	13 1/3 X 21 RH	SS	5	QST 5	QS5760X	815760A46	(2)
23-27 / 7.0-8.2	26-36 / 42-58	15 3/4 X 15 RH	SS	3	Thunderbolt	QS5002X	48-19838A46	(2)
22-26 / 6.7-7.9	36-41 / 58-66	15 1/2 X 17 RH	SS	3	Thunderbolt	QS5004X	48-18278A46	(2)
21-25 / 6.4-7.6	41-46 / 66-74	15 1/4 X 19 RH	SS	3	Thunderbolt	QS5006X	48-13700A46	(2)
19-23 / 5.8-7.0	46-51 / 74-82	14 3/4 X 21 RH	SS	3	Thunderbolt	QS5008X	48-13702A46	(2)
26+ / 7.9+	to 16 / to 26	16 X 11P RH	SS	3	Q3	48-8M0103516	8M0070079	(2)
24-29 / 7.3-8.8	16-21 / 26-34	15.6 X 13P RH	SS	3	Q3	48-8M0103517	8M0070077	(2)
24-29 / 7.3-8.8	17-26 / 30-42	15.3 X 14P RH	SS	3	Q3	48-8M0103518	898988A46	(2)
24-29 / 7.3-8.8	22-31 / 35-50	15 X 15P RH	SS	3	Q3	48-8M0103519	898990A46	(2)
23-27 / 7.0-8.2	26-36 / 42-58	14.7 X 16P RH	SS	3	Q3	48-8M0103520	898992A46	(2)
23-27 / 7.0-8.2	31-39 / 50-63	14.5 X 17P RH	SS	3	Q3	48-8M0103521	898994A46	(2)
22-26 / 6.7-7.9	36-41 / 58-66	14.2 X 18P RH	SS	3	Q3	48-8M0103522	898996A46	(2)
22-26 / 6.7-7.9	38-44 / 61-71	14 X 19P RH	SS	3	Q3	48-8M0103523	898998A46	(2)
21-25 / 6.4-7.6	41-46 / 66-74	13.8 X 20P RH	SS	3	Q3	48-8M0103524	899000A46	(2)
19-23 / 5.8-7.0	46-51 / 74-82	13.6 X 21P RH	SS	3	Q3	48-8M0103525	899002A46	(2)
23-27 / 7.0-8.2	31-39 / 50-63	14.6 X 17P RH	SS	4	Q4	48-8M0103526	857024A46	(2)
22-26 / 6.7-7.9	38-44 / 61-71	14.6 X 19P RH	SS	4	Q4	48-8M0103528	857026A46	(2)
19-23 / 5.8-7.0	46-51 / 74-82	14.6 X 21P RH	SS	4	Q4	48-8M0103530	857028A46	(2)
to 20 / to 6.1	51-56 / 74-90	14.6 X 23P RH	SS	4	Q4	48-8M0103532	857030A46	(2)
LH Propellers (1)		15 X 16 LH	AL	4	Diamond 4	QA2183X	48-834851A45	(2)
		14 1/2 X 18 LH	AL	4	Diamond 4	QA2185X	48-834853A45	(2)
		14 X 20 LH	AL	4	Diamond 4	QA2187X	48-834855A45	(2)
		15 1/2 X 17 LH	SS	3	Thunderbolt	QS5005X	48-90159A46	(2)
		15 1/4 X 19 LH	SS	3	Thunderbolt	QS5007X	48-13701A46	(2)
		14 3/4 X 21 LH	SS	3	Thunderbolt	QS5009X	48-13703A46	(2)
		14 5/8 X 23 LH	SS	3	Thunderbolt	QS5011X	48-13705A46	(2)
		14.6 X 17P LH	SS	4	Q4	48-8M0103527	857025A46	(2)
		14.6 X 19P LH	SS	4	Q4	48-8M0103529	857027A46	(2)
		14.6 X 21P LH	SS	4	Q4	48-8M0103531	857029A46	(2)
		14.6 X 23P LH	SS	4	Q4	48-8M0103533	857031A46	(2)

(2) Use Flo-Torq II attaching hardware kit 835257Q1. Order separate.

QUICKSILVER PROPELLER APPLICATION CHARTS

ALPHA ONE/BRAVO ONE

Model 330TRS

4.5 Liter 250 HP 2014 & Newer

5.7 Liter 210-320 HP 1986 & Newer

6.2 Liter 320 HP 2001 & newer

7.4 Liter 300-385 HP 1988 & Newer

8.1 Liter 375-425 HP 2001 & Newer

8.2 Liter 390-415 HP 1990 & Newer

Including 350, 454, 496 & 502 Mag. & 320 EFI

Add 2" of pitch to suggested size for single engine applications 385 HP and above.

Caution! Check for adequate blade tip clearance when installing stainless steel propellers. If necessary, switch to Mercury trim tab 822777Q1 to ensure adequate blade clearance.

Length (ft/m)	Current MPH/KPH	Propeller Size	Matl	Blades	Style	Quicksilver P/N	OEM P/N	Hub System
22-26 / 6.7-7.9	36-41 / 58-66	14 X 17 RH	AL	4	Nemesis	48-8M0055534	48-8M0084494	(2)
21-25 / 6.4-7.6	41-46 / 66-74	14 X 19 RH	AL	4	Nemesis	48-8M0055535	48-8M0084495	(2)
19-23 / 5.8-7.0	46-51 / 74-82	14 X 21 RH	AL	4	Nemesis	48-8M0055536	48-8M0084496	(2)
to 20 / to 6.1	51-56 / 74-90	14 X 23 RH	AL	4	Nemesis	48-8M0055537	48-8M0084497	(2)
29+ / 8.8+	to 18 / to 29	16 X 11 RH	AL	3	Black Diamond	QA2000X	48-78112A45	(2)
29-34 / 8.8-10.3	18-30 / 29-48	16 X 13 RH	AL	3	Black Diamond	QA2004X	48-78114A45	(2)
29-32 / 8.8-9.7	24-35 / 39-56	16 X 14 RH	AL	3	Black Diamond	QA2006X	48-16438A45	(2)
27-30 / 8.2-9.1	29-40 / 47-65	15 1/2 X 15 RH	AL	3	Black Diamond	QA2008X	48-78116A45	(2)
26-30 / 8.2-9.1	29-40 / 47-65	16 X 16 RH	AL	3	Black Diamond	QA2010X	48-16440A45	(2)
25-29 / 7.6-8.8	40-46 / 65-74	15 X 17 RH	AL	3	Black Diamond	QA1912X	48-832828A45	(2)
24-28 / 7.3-8.9	43-49 / 69-79	15 1/2 X 18 RH	AL	3	Black Diamond	QA2014X	48-11324A45	(2)
23-26 / 7.0-7.9	46-51 / 74-82	14 1/2 X 19 RH	AL	3	Black Diamond	QA1916X	48-832830A45	(2)
22-25 / 6.7-7.6	51-56 / 82-90	14 1/4 X 21 RH	AL	3	Black Diamond	QA1918X	48-832832A45	(2)
22-24 / 6.7-7.3	56-62 / 90-100	14 X 23 RH	AL	3	Black Diamond	QA1920X	48-832834A45	(2)
25-29 / 7.6-8.8	40-46 / 65-74	15 X 16 RH	AL	4	Diamond 4	QA2182X	48-834850A45	(2)
23-26 / 7.0-7.9	46-51 / 74-82	14 1/2 X 18 RH	AL	4	Diamond 4	QA2184X	48-834852A45	(2)
22-25 / 6.7-7.6	51-56 / 82-90	14 X 20 RH	AL	4	Diamond 4	QA2186X	48-834854A45	(2)
27-30 / 8.2-9.1	29-40 / 47-65	14 1/2 X 15 RH	SS	3	Silverado	QS5050X	48-16312A46	(2)
25-29 / 7.6-8.8	40-46 / 65-74	14 1/2 X 17 RH	SS	3	Silverado	QS5052X	48-16314A46	(2)
23-26 / 7.0-7.9	46-51 / 74-82	14 X 19 RH	SS	3	Silverado	QS5054X	48-16316A46	(2)
22-25 / 6.7-7.6	51-56 / 82-90	13 3/4 X 21 RH	SS	3	Silverado	QS5056X	48-16318A46	(2)
25-29 / 7.6-8.8	40-46 / 65-74	13 1/2 X 17 RH	SS	5	QST 5	QS1154X	48-821154A46	(2)
23-26 / 7.0-7.9	46-51 / 74-82	13 1/3 X 19 RH	SS	5	QST 5	QS5758X	48-815758A46	(2)
22-25 / 6.7-7.6	51-56 / 82-90	13 1/3 X 21 RH	SS	5	QST 5	QS5760X	48-815760A46	(2)
27-30 / 8.2-9.1	29-40 / 47-65	15 3/4 X 15 RH	SS	3	Thunderbolt	QS5002X	48-19838A46	(2)
25-29 / 7.6-8.8	40-46 / 65-74	15 1/2 X 17 RH	SS	3	Thunderbolt	QS5004X	48-18278A46	(2)
23-26 / 7.0-7.9	46-51 / 74-82	15 1/4 X 19 RH	SS	3	Thunderbolt	QS5006X	48-13700A46	(2)
22-25 / 6.7-7.6	51-56 / 82-90	14 3/4 X 21 RH	SS	3	Thunderbolt	QS5008X	48-13702A46	(2)
29+ / 8.8+	to 18 / to 29	16 X 11P RH	SS	3	Q3	48-8M0103516	8M0070077	(2)
29-34 / 8.8-10.3	18-25 / 29-40	15.6 X 13P RH	SS	3	Q3	48-8M0103517	8M0070079	(2)
29-34 / 8.8-10.3	18-30 / 29-48	15.3 X 14P RH	SS	3	Q3	48-8M0103518	898988A46	(2)
29-32 / 8.8-9.7	24-35 / 39-56	15 X 15P RH	SS	3	Q3	48-8M0103519	898990A46	(2)
27-30 / 8.2-9.1	29-40 / 47-65	14.7 X 16P RH	SS	3	Q3	48-8M0103520	898992A46	(2)
26-30 / 8.2-9.1	29-40 / 47-65	14.5 X 17P RH	SS	3	Q3	48-8M0103521	898994A46	(2)
25-29 / 7.6-8.8	40-46 / 64-74	14.2 X 18P RH	SS	3	Q3	48-8M0103522	898996A46	(2)
24-28 / 7.3-8.9	43-49 / 69-79	14 X 19P RH	SS	3	Q3	48-8M0103523	898998A46	(2)
23-26 / 7.0-7.9	46-51 / 74-82	13.8 X 20P RH	SS	3	Q3	48-8M0103524	899000A46	(2)
22-25 / 6.7-7.6	51-56 / 82-90	13.6 X 21P RH	SS	3	Q3	48-8M0103525	899002A46	(2)
26-30 / 8.2-9.1	29-40 / 47-65	14.6 X 17P RH	SS	4	Q4	48-8M0103526	857024A46	(2)
24-28 / 7.3-8.9	43-49 / 69-79	14.6 X 19P RH	SS	4	Q4	48-8M0103528	857026A46	(2)
22-25 / 6.7-7.6	51-56 / 82-90	14.6 X 21P RH	SS	4	Q4	48-8M0103530	857028A46	(2)
22-24 / 6.7-7.3	56-62 / 90-100	14.6 X 23P RH	SS	4	Q4	48-8M0103532	857030A46	(2)

Not all parts listed are available for the European, C.I.S., Africa and Middle East Markets.
For more information, please contact your local Mercury, Mariner, MerCruiser or Quicksilver Office.

QUICKSILVER PROPELLER APPLICATION CHARTS

Length (ft/m)	Current MPH/KPH	Propeller Size	Matl	Blades	Style	Quicksilver P/N	OEM P/N	Hub System
LH Propellers (1)		15 X 16 LH	AL	4	Diamond 4	QA2183X	48-834851A45	(2)
		14 1/2 X 18 LH	AL	4	Diamond 4	QA2185X	48-834853A45	(2)
		14 X 20 LH	AL	4	Diamond 4	QA2187X	48-834855A45	(2)
		15 3/4 X 15 LH	SS	3	Thunderbolt	QS5003X	48-19841A46	(2)
		15 1/2 X 17 LH	SS	3	Thunderbolt	QS5005X	48-90159A46	(2)
		15 1/4 X 19 LH	SS	3	Thunderbolt	QS5007X	48-13701A46	(2)
		14 3/4 X 21 LH	SS	3	Thunderbolt	QS5009X	48-13703A46	(2)
		14.6 X 17P LH	SS	4	Q4	48-8M0103527	857025A46	(2)
		14.6 X 19P LH	SS	4	Q4	48-8M0103529	857027A46	(2)
		14.6 X 21P LH	SS	4	Q4	48-8M0103531	857029A46	(2)
		14.6 X 23P LH	SS	4	Q4	48-8M0103533	857031A46	(2)

(2) Use Flo-Torq II attaching hardware kit 835257Q1 Order separate, except on 400 HP and above applications use solid hub kit 835258Q2. Order separate.

Bravo Two 1988 and Newer - MerCruiser

- 4.3L 155-250hp 1996 & Newer •5.0L 180-250hp 1995 & Newer
- 5.7L 210-300hp 1993 & Newer •6.2L 320hp 2001 & Newer
- 7.4L 300-385hp 1990 & Newer •454 385hp 1996 & Newer
- 496 375-425hp 2001 & Newer •502 390-425hp 1996 & Newer
- D2.8L 150hp 1997 & Newer •D3.6L 180hp 1996 and Newer
- D4.2L 200-250hp 1996and Newer •D7.3L 260-300hp 1994 and Newer

Length (ft/m)	Current MPH/KPH	Prop Size	Matl	#Blades	Style	Quicksilver P/N	OEM P/N	Hub System
34-35/10.4-13.7	0-14/0-20	20 x 11 RH	AL	3	Black Diamond Bil	48-8M0078084	48- 18606A40	Rubber Bushing
31-39/9.4-12	14-19/20-30	19 1/2 x 13 RH	AL	3	Black Diamond Bil	48-8M0078086	48- 18608A40	Rubber Bushing
29-37/8.8-11.3	19-23/30-38	19 1/4 x 15 RH	AL	3	Black Diamond Bil	48-8M0078088	48- 18610A40	Rubber Bushing
28-32/8.5-9.8	24-31/38-46	18 3/4 x 17 RH	AL	3	Black Diamond Bil	48-8M0078090	48- 18612A40	Rubber Bushing
26-30/7.8-9.1	32-36/52-58	18 1/4 x 19 RH	AL	3	Black Diamond Bil	QA1940R	48-18614A40	Rubber Bushing
25-28/7.5-8.5	35-40/56-65	17 3/4 x 21 RH	AL	3	Black Diamond Bil	QA1946R	48-18616A40	Rubber Bushing
24-27/7.2-8.2	39-44/63-71	17 1/2 x 23 RH	AL	3	Black Diamond Bil	QA1952R	48-18618A40	Rubber Bushing
23-25/7.0-8.0	42-47/65-73	17 1/4 x 25 RH	AL	3	Black Diamond Bil	48-8M0078092	48- 18620A40	Rubber Bushing
LH Propellers(1)								
		20 x 11 LH	AL	3	Black Diamond Bil	48-8M0078085	48- 18607A40	Rubber Bushing
		19 1/2 x 13 LH	AL	3	Black Diamond Bil	48-8M0078087	48- 18609A40	Rubber Bushing
		19 1/4 x 15 LH	AL	3	Black Diamond Bil	48-8M0078089	48- 18611A40	Rubber Bushing
		18 3/4 x 17 LH	AL	3	Black Diamond Bil	48-8M0078091	48- 18613A40	Rubber Bushing
		18 1/4 x 19 LH	AL	3	Black Diamond Bil	QA1941R	48-18615A40	Rubber Bushing
		17 3/4 x 21 LH	AL	3	Black Diamond Bil	QA1947R	48-18617A40	Rubber Bushing
		17 1/2 x 23 LH	AL	3	Black Diamond Bil	QA1953R	48-18619A40	Rubber Bushing
		17 1/4 x 25 LH	AL	3	Black Diamond Bil	48-8M0078093	48- 18621A40	Rubber Bushing

(1) Add 4" of pitch to above application chart for twin engine installations

Bravo Three 1993 and Newer - MerCruiser

- 4.3L 155-250hp 1996 & Newer •5.0L 180-250hp 1998 & Newer
- 5.7L 210-300hp 1994 & Newer •6.2L 320hp 2001 & Newer
- 7.4L 300-385hp 1993 & Newer •454 385hp 1995 & Newer
- 496 375-425hp 2001 & Newer •502 390-425hp?1995 & Newer
- D2.8L 150hp 1997 & Newer •D3.6L 180hp 1996 and Newer
- D4.2L 200-250hp 1996 and Newer •D7.3L 260-300hp 1994 and Newer

Length (ft/m)	Current MPH/KPH	Prop Size	Matl	#Blades	Style	Quicksilver P/N	OEM P/N	Hub System
RH Propeller	(Rear Prop)(1)							
23-28/7.6-8.4	36-42/57-66	14 3/8 x 20 RH	SS	3	Thunderbolt Bil	QS3320S	48-823662A60	Solid Steel Spline
24-27/7.3-8.2	38-44/61-70	14 1/4 x 22 RH	SS	3	Thunderbolt Bil	QS3322S	48-823664A60	Solid Steel Spline
23-26/7.0-7.8	40-48/65-77	14 1/4 x 24 RH	SS	3	Thunderbolt Bil	QS3324S	48-823666A60	Solid Steel Spline
22-25/6.7-7.8	44-52/75-84	14 x 26 RH	SS	3	Thunderbolt Bil	QS3326S	48-823668A60	Solid Steel Spline
21-24/6.7-7.3	50-56/81-90	13 3/4 x 28 RH	SS	3	Thunderbolt Bil	QS3328S	48-823670A60	Solid Steel Spline
LH Propeller	(Front Prop) (1)							

QUICKSILVER PROPELLER APPLICATION CHARTS

Length (ft/m)	Current MPH/KPH	Prop Size	Matl	#Blades	Style	Quicksilver P/N	OEM P/N	Hub System
		16 x 20 LH	SS	3	Thunderbolt Bill	QS3321S	48-823661A60	Solid Steel Spline
		15 3/4 x 22 LH	SS	3	Thunderbolt Bill	QS3323S	48-823663A60	Solid Steel Spline
		15 1/2 x 24 LH	SS	3	Thunderbolt Bill	QS3325S	48-823665A60	Solid Steel Spline
		15 1/4 x 26 LH	SS	3	Thunderbolt Bill	QS3327S	48-823667A60	Solid Steel Spline
		15 x 28 LH	SS	3	Thunderbolt Bill	QS3329S	48-823669A60	Solid Steel Spline

(1) Add 4" of pitch to above application chart for twin engine installations.

OMC STERNDRIVE APPLICATION CHARTS

MODEL 400 AND COBRA - OMC

2.3 Litre 120-128 HP 1978-90
 2.5 Litre 120 HP 1978-89
 3.0 Litre 130-140 HP 1978-89

Length (ft/m)	Current MPH/KPH	Propeller Size	Matl	Blades	Style	Quicksilver P/N	OEM P/N	Hub System
Work	6-16 / 10-26	14 X 10 RH Extra Cup	AL	3	Black Diamond	QA3828X	382761	(1)
Pontoon	12-19 / 19-31	14 X 11 Extra Cup	AL	3	Black Diamond	QA3830X		(1)
House/Cruisers	14-26 / 23-42	14 X 13 RH Extra Cup	AL	3	Black Diamond	QA3832X	391668	(1)
19-22 / 5.8-6.7	24-32 / 39-52	13 3/4 X 15 RH	AL	3	Black Diamond	QA2208X	391198	(1)
17-20 / 5.2-6.1	30-40 / 48-65	13 1/4 X 17 RH	AL	3	Black Diamond	QA2206X	391199	(1)
17-20 / 5.2-6.1	30-40 / 48-65	13 1/8 X 16 RH	SS	3	Silverado	QS5136X	389949	(1)
16-19 / 4.8-5.8	34-42 / 55-68	13 X 18 RH	SS	3	Silverado	QS5138X	389948	(1)

(1) Use Flo-Torq II attaching hardware kit 835266Q1. Purchase separately.

SEA DRIVE 4 1/4" GEARCASE - OMC

1.6 Litre V-4 1983 & Newer
 1.8 Litre V-4 1983 & Newer
 Add 2" of pitch for twin engines

Length (ft/m)	Current MPH/KPH	Propeller Size	Matl	Blades	Style	Quicksilver P/N	OEM P/N	Hub System
Work/House		14 X 10 RH Extra Cup	AL	3	Black Diamond	QA3828X		(1)
Work/House	1-18 / 2-29	14 X 11 RH Extra Cup	AL	3	Black Diamond	QA3830X	382761	(1)
22-26 / 6.7-7.8	14-28 / 23-45	14 X 13 RH Extra Cup	AL	3	Black Diamond	QA3832X	391668	(1)
22-26 / 6.7-7.8	24-36 / 39-58	13 3/4 X 15 RH	AL	3	Black Diamond	QA2208X	391198	(1)
18-22 / 5.5-6.7	30-42 / 48-68	13 1/8 X 16 RH	SS	3	Silverado	QS5136X	389949	(1)
17-20 / 5.2-6.1	38-50 / 61-81	13 X 18 RH	SS	3	Silverado	QS5138X	389948	(1)

(1) Use Flo-Torq II attaching hardware kit 835266Q1. Purchase separately.

SEA DRIVE 4 3/4 INCH LARGE GEARCASE - OMC

*2.0 Litre V-4 1982 & Newer *2.5 Litre V-6 1982 & Newer
 *2.6 Litre V-6 1982 & Newer *2.7 Litre V-6 1982 & Newer
 *3.0 Litre V-6 1982 & Newer *3.6 Litre V-8 1982 & Newer
 *4.0 Litre V-8 1982 & Newer

Following suggestions based on twin engines - Deduct 4" of pitch for single engine applications.

Length (ft/m)	Current MPH/KPH	Propeller Size	Matl	Blades	Style	Quicksilver P/N	OEM P/N	Hub System
Work / House	to 26 / to 42	14 X 12 RH	AL	4	Nemesis	48-8M0055531		(2)
Work / House	to 29 / to 46	14 X 14 RH	AL	4	Nemesis	48-8M0055533		(2)
22-26 / 6.7-7.9	36-41 / 58-66	14 X 17 RH	AL	4	Nemesis	48-8M0055534		(2)
21-25 / 6.4-7.6	41-46 / 66-74	14 X 19 RH	AL	4	Nemesis	48-8M0055535		(2)
19-23 / 5.8-7.0	46-51 / 74-82	14 X 21 RH	AL	4	Nemesis	48-8M0055536		(2)
to 20 / to 6.1	51-56 / 74-90	14 X 23 RH	AL	4	Nemesis	48-8M0055537		(2)
Work/House	to 13 / to 21	16 X 11 RH	AL	3	Black Diamond	QA2000X		(2)

Not all parts listed are available for the European, C.I.S., Africa and Middle East Markets.
 For more information, please contact your local Mercury, Mariner, MerCruiser or Quicksilver Office.

QUICKSILVER PROPELLER APPLICATION CHARTS

Length (ft/m)	Current MPH/KPH	Propeller Size	Matl	Blades	Style	Quicksilver P/N	OEM P/N	Hub System
Work/House	13-27 / 21-43	16 X 13 RH	AL	3	Black Diamond	QA2004X	391536	(2)
Work/House	16-29 / 26-47	16 X 14 RH	AL	3	Black Diamond	QA2006X		(2)
32-36 / 9.6-10.9 (Twin)	24-34 / 39-55	15 1/2 X 15 RH	AL	3	Black Diamond	QA2008X	391535	(2)
30-33 / 9.1-10.0 (Twin)	30-40 / 48-65	15 X 17 RH	AL	3	Black Diamond	QA1912X	391200	(2)
28-32 / 8.5-9.6	33-45 / 53-72	15 1/2 X 18 RH	AL	3	Black Diamond	QA2014X		(2)
27-30 / 8.2-9.1 (Twin)	36-47 / 58-76	14 1/2 X 19 RH	AL	3	Black Diamond	QA1916X	391201	(2)
25-28 / 7.5-8.5 (Twin)	42-54 / 68-87	14 1/4 X 21 RH	AL	3	Black Diamond	QA1918X	391202	(2)
23-25 / 6.9-7.6 (Twin)	50-62 / 81-100	14 X 23 RH	AL	3	Black Diamond	QA1920X	391203	(2)
30-33 / 9.1-10.0 (Twin)	30-40 / 48-65	15 X 16 RH	AL	4	Diamond 4	QA2182X		(2)
27-30 / 8.2-9.1 (Twin)	36-47 / 58-76	14 1/2 X 18 RH	AL	4	Diamond 4	QA2184X		(2)
25-28 / 7.5-8.5 (Twin)	42-54 / 68-87	14 X 20 RH	AL	4	Diamond 4	QA2186X		(2)
32-36 / 9.6-10.9 (Twin)	24-34 / 39-55	14 1/2 X 15 RH	SS	3	Silverado	QS5050X	174926	(2)
30-33 / 9.1-10.0 (Twin)	30-40 / 48-65	14 1/2 X 17 RH	SS	3	Silverado	QS5052X	176615	(2)
27-30 / 8.2-9.1 (Twin)	36-47 / 58-76	14 X 19 RH	SS	3	Silverado	QS5054X	176617	(2)
25-28 / 7.5-8.5 (Twin)	42-54 / 68-87	13 3/4 X 21 RH	SS	3	Silverado	QS5056X	176619	(2)
30-33 / 9.1-10.0 (Twin)	30-40 / 48-65	13 1/2 X 17 RH	SS	5	QST 5	QS1154X		(2)
27-30 / 8.2-9.1 (Twin)	36-47 / 58-76	13 1/3 X 19 RH	SS	5	QST 5	QS5758X		(2)
25-28 / 7.5-8.5 (Twin)	42-54 / 68-87	13 1/3 X 21 RH	SS	5	QST 5	QS5760X		(2)
32-36 / 9.6-10.9 (Twin)	24-34 / 39-55	15 3/4 X 15 RH	SS	3	Thunderbolt	QS5002X		(2)
30-33 / 9.1-10.0 (Twin)	30-40 / 48-65	15 1/2 X 17 RH	SS	3	Thunderbolt	QS5004X		(2)
27-30 / 8.2-9.1 (Twin)	36-47 / 58-76	15 1/4 X 19 RH	SS	3	Thunderbolt	QS5006X		(2)
25-28 / 7.5-8.5 (Twin)	42-54 / 68-87	14 3/4 X 21 RH	SS	3	Thunderbolt	QS5008X		(2)
Work/House	to 13 / to 21	16 X 11P RH	SS	3	Q3	48-8M0103516		(2)
Work/House	13-27 / 16-40	15.6 X 13P RH	SS	3	Q3	48-8M0103517		(2)
Work/House	16-29 / 21-43	15.3 X 14P RH	SS	3	Q3	48-8M0103518		(2)
32-36 / 9.6-10.9 (Twin)	24-34 / 26-47	15 X 15P RH	SS	3	Q3	48-8M0103519		(2)
32-36 / 9.6-10.9 (Twin)	26-38 / 30-51	14.7 X 16P RH	SS	3	Q3	48-8M0103520		(2)
30-33 / 9.1-10 (Twin)	30-40 / 39-55	14.5 X 17P RH	SS	3	Q3	48-8M0103521		(2)
28-32 / 8.5-9.6 (Twin)	33-45 / 48-65	14.2 X 18P RH	SS	3	Q3	48-8M0103522		(2)
27-30 / 8.2-9.1 (Twin)	36-47 / 53-75	14 X 19P RH	SS	3	Q3	48-8M0103523		(2)
27-30 / 8.2-9.1 (Twin)	38-49 / 55-75	13.8 X 20P RH	SS	3	Q3	48-8M0103524		(2)
25-28 / 7.5-8.5 (Twin)	42-54 / 58-76	13.6 X 21P RH	SS	3	Q3	48-8M0103525		(2)
30-33 / 9.1-10 (Twin)	30-40 / 39-55	14.6 X 17P RH	SS	4	Q4	48-8M0103526		(2)
27-30 / 8.2-9.1 (Twin)	36-47 / 53-75	14.6 X 19P RH	SS	4	Q4	48-8M0103528		(2)
25-28 / 7.5-8.5 (Twin)	42-54 / 58-76	14.6 X 21P RH	SS	4	Q4	48-8M0103530		(2)
23-25 / 6.9-7.6 (Twin)	50-62 / 81-100	14.6 X 23P RH	SS	4	Q4	48-8M0103532		(2)
LH Propellers (1)		15 X 16 LH	AL	4	Diamond 4	QA2183X		(2)
		14 1/2 X 18 LH	AL	4	Diamond 4	QA2185X		(2)
		14 X 20 LH	AL	4	Diamond 4	QA2187X		(2)
		15 3/4 X 15 LH	SS	3	Thunderbolt	QS5003X		(2)
		15 1/2 X 17 LH	SS	3	Thunderbolt	QS5005X		(2)
		15 1/4 X 19 LH	SS	3	Thunderbolt	QS5007X		(2)
		14 3/4 X 21 LH	SS	3	Thunderbolt	QS5009X		(2)
		14.6 X 17P LH	SS	4	Q4	48-8M0103527		(2)
		14.6 X 19P LH	SS	4	Q4	48-8M0103529		(2)

QUICKSILVER PROPELLER APPLICATION CHARTS

Length (ft/m)	Current MPH/KPH	Propeller Size	Matl	Blades	Style	Quicksilver P/N	OEM P/N	Hub System
		14.6 X 21P LH	SS	4	Q4	48-8M0103531		(2)
		14.6 X 23P LH	SS	4	Q4	48-8M0103533		(2)

(2) Use Flo-Torq II attaching hardware kit 835265Q02 for 1991 and newer applications and Flo-Torq II kit 835267Q1 for 1990 and older models. Purchase separately.

MODEL 800 COBRA AND KING COBRA - OMC

- 3.0 Litre 1990-93 •3.2 Litre Diesel 1992-93
 - 3.8 Litre 1978-93 •4.3 Litre 1985-93
 - 5.0 Litre 1978-93 •5.7 Litre 1978-93
 - 5.8 Litre 1978-93 •454 King (7.4 Litre) 1990-93
 - 7.4 Litre 1987-93 •502 King (8.2 litre) 1990-93
 - 7.5 Litre 1987-93
- See Volvo SX section for 1994 and newer OMC sterndrive applications.

Length (ft/m)	Current MPH/KPH	Propeller Size	Matl	Blades	Style	Quicksilver P/N	OEM P/N	Hub System
Work / House	to 26 / to 42	14 X 12 RH	AL	4	Nemesis	48-8M0055531		(2)
Work / House	to 29 / to 46	14 X 14 RH	AL	4	Nemesis	48-8M0055533		(2)
22-26 / 6.7-7.9	36-41 / 58-66	14 X 17 RH	AL	4	Nemesis	48-8M0055534		(2)
21-25 / 6.4-7.6	41-46 / 66-74	14 X 19 RH	AL	4	Nemesis	48-8M0055535		(2)
19-23 / 5.8-7.0	46-51 / 74-82	14 X 21 RH	AL	4	Nemesis	48-8M0055536		(2)
to 20 / to 6.1	51-56 / 74-90	14 X 23 RH	AL	4	Nemesis	48-8M0055537		(2)
Work/House	to 15 / 24	16 X 11 RH	AL	3	Black Diamond	QA2000X		(2)
Heavy Cruisers	12-27 / 19-43	16 X 12 RH	AL	3	Black Diamond			(2)
Non Planing	22-30 / 36-48	16 X 13 RH	AL	3	Black Diamond	QA2004X	391536	(2)
Non Planing	24-33 / 39-53	16 X 14 RH	AL	3	Black Diamond	QA2006X		(2)
24-28 / 7.2-8.5	26-36 / 42-58	15 1/2 X 15 RH	AL	3	Black Diamond	QA2008X	391535	(2)
21-27 / 6.4-8.2	34-44 / 55-71	15 X 17 RH	AL	3	Black Diamond	QA1912X	391200	(2)
19-25 / 5.8-7.6	37-47 / 60-76	15 1/2 X 18 RH	AL	3	Black Diamond	QA2014X		(2)
17-22 / 5.2-6.7	39-50 / 63-81	14 1/2 X 19 RH	AL	3	Black Diamond	QA1916X	391201	(2)
16-21 / 4.8-6.4	44-57 / 71-92	14 1/4 X 21 RH	AL	3	Black Diamond	QA1918X	391202	(2)
15-20 / 4.5-6.1	48-62 / 77-100	14 X 23 RH	AL	3	Black Diamond	QA1920X	391203	(2)
21-27 / 6.4-8.2	34-44 / 55-71	15 X 16 RH	AL	4	Diamond 4	QA2182X		(2)
17-22 / 5.2-6.7	39-50 / 63-81	14 1/2 X 18 RH	AL	4	Diamond 4	QA2184X		(2)
16-21 / 4.8-6.4	44-57 / 71-92	14 X 20 RH	AL	4	Diamond 4	QA2186X		(2)
24-28 / 7.2-8.5	26-36 / 42-58	14 1/2 X 15 RH	SS	3	Silverado	QS5050X	174926	(2)
21-27 / 6.4-8.2	34-44 / 55-71	14 1/2 X 17 RH	SS	3	Silverado	QS5052X	176615	(2)
17-22 / 5.2-6.7	39-50 / 63-81	14 X 19 RH	SS	3	Silverado	QS5054X	176617	(2)
16-21 / 4.8-6.4	44-57 / 71-92	13 3/4 X 21 RH	SS	3	Silverado	QS5056X	176619	(2)
21-27 / 6.4-8.2	34-44 / 55-71	13 1/2 X 17 RH	SS	5	QST 5	QS1154X		(2)
17-22 / 5.2-6.7	39-50 / 63-81	13 1/3 X 19 RH	SS	5	QST 5	QS5758X		(2)
16-21 / 4.8-6.4	44-57 / 71-92	13 1/3 X 21 RH	SS	5	QST 5	QS5760X		(2)
24-28 / 7.2-8.5	26-36 / 42-58	15 3/4 X 15 RH	SS	3	Thunderbolt	QS5002X		(2)
21-27 / 6.4-8.2	34-44 / 55-71	15 1/2 X 17 RH	SS	3	Thunderbolt	QS5004X		(2)
17-22 / 5.2-6.7	39-50 / 63-81	15 1/4 X 19 RH	SS	3	Thunderbolt	QS5006X		(2)
16-21 / 4.8-6.4	44-57 / 71-92	14 3/4 X 21 RH	SS	3	Thunderbolt	QS5008X		(2)
Work/House	to 15 / to 24	16 X 11P RH	SS	4	Q3	48-8M0103516		(2)
Non Planing	22-30 / 36-48	15.6 X 13P RH	SS	3	Q3	48-8M0103517		(2)
Non Planing	24-33 / 39-53	15.3 X 14P RH	SS	3	Q3	48-8M0103518		(2)
24-28 / 7.2-8.5	26-36 / 42-58	15 X 15P RH	SS	3	Q3	48-8M0103519		(2)
24-28 / 7.2-8.5	29-40 / 47-63	14.7 X 16P RH	SS	3	Q3	48-8M0103520		(2)
21-27 / 6.4-8.2	34-44 / 55-71	14.5 X 17P RH	SS	3	Q3	48-8M0103521		(2)
19-25 / 5.8-7.6	37-47 / 60-76	14.2 X 18P RH	SS	3	Q3	48-8M0103522		(2)
17-22 / 5.2-6.7	39-50 / 63-81	14 X 19P RH	SS	3	Q3	48-8M0103523		(2)
17-22 / 5.2-6.7	42-53 / 68-86	13.8 X 20P RH	SS	3	Q3	48-8M0103524		(2)
16-21 / 4.8-6.4	44-57 / 71-92	13.6 X 21P RH	SS	3	Q3	48-8M0103525		(2)
21-27 / 6.4-8.2	34-44 / 55-71	14.6 X 17P RH	SS	4	Q4	48-8M0103525		(2)

Not all parts listed are available for the European, C.I.S., Africa and Middle East Markets.
For more information, please contact your local Mercury, Mariner, MerCruiser or Quicksilver Office.

QUICKSILVER PROPELLER APPLICATION CHARTS

Length (ft/m)	Current MPH/KPH	Propeller Size	Matl	Blades	Style	Quicksilver P/N	OEM P/N	Hub System
17-22 / 5.2-6.7	39-50 / 63-81	14.6 X 19P RH	SS	4	Q4	48-8M0103528		(2)
16-21 / 4.8-6.4	44-57 / 71-92	14.6 X 21P RH	SS	4	Q4	48-8M0103530		(2)
15-20 / 4.5-6.1	48-62 / 77-100	14.6 X 23P RH	SS	4	Q4	48-8M0103532		(2)
LH Propellers (1)		15 X 16 LH	AL	4	Diamond 4	QA2183X		(2)
		14 1/2 X 18 LH	AL	4	Diamond 4	QA2185X		(2)
		14 X 20 LH	AL	4	Diamond 4	QA2187X		(2)
		15 3/4 X 15 RH	SS	3	Thunderbolt	QS5003X		(2)
		15 1/2 X 17 LH	SS	3	Thunderbolt	QS5005X		(2)
		15 1/4 X 19 LH	SS	3	Thunderbolt	QS5007X		(2)
		14 3/4 X 21 LH	SS	3	Thunderbolt	QS5009X		(2)
		14.6 X 17P LH	SS	4	Q4	48-8M0103527		
		14.6 X 19P LH	SS	4	Q4	48-8M0103529		
		14.6 X 21P LH	SS	4	Q4	48-8M0103531		
		14.6 X 23P LH	SS	4	Q4	48-8M0103533		

(2) Use Flo-Torq II attaching hardware kit 835265Q02 for 1991 and newer applications and Flo-Torq II kit 835267Q1 for 1990 and older models. Purchase separately.

QUICKSILVER PROPELLER APPLICATION CHARTS

VOLVO PENTA STERNDRIVE APPLICATION CHARTS

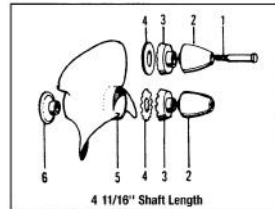

4 11/16" Shaft Length

Short Hub Installation

- 1 Bolt
- 2 Propeller Cone
- 3 Spacer
- 4 Lock Tab Washer/Nylon Washer
- 5 Propeller
- 6 Fish Line Cutter

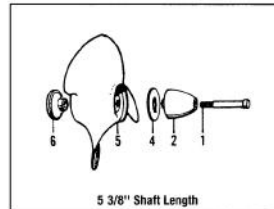

5 3/8" Shaft Length

Long Hub Installation

- 1 Bolt
- 2 Propeller Cone
- 4 Nylon Washer
- 5 Propeller
- 6 Fish Line Cutter

VOLVO PENTA SX

SX COBRA
 OMC COBRA 1994 & NEWER
 3.0 Litre 1994 & Newer
 4.3 Litre 1994 & Newer
 5.0 Litre 1994 & Newer
 5.7 Litre 1994 & Newer
 5.8 Litre 1994-97
 7.4 Litre 1997 & Newer
 8.2 Litre 1997

LARGE 4 3/4" GEARCASE - 19 SPLINE

Caution! When installing stainless steel propellers remove anode attached to bearing carrier and check clearance before operation.

Length (ft/m)	Current MPH/KPH	Propeller Size	Matl	Blades	Style	Quicksilver P/N	OEM P/N	Hub System
Work / House	to 26 / to 42	14 X 12 RH	AL	4	Nemesis	48-8M0055531		(2)
Work / House	to 29 / to 46	14 X 14 RH	AL	4	Nemesis	48-8M0055533		(2)
22-26 / 6.7-7.9	36-41 / 58-66	14 X 17 RH	AL	4	Nemesis	48-8M0055534		(2)
21-25 / 6.4-7.6	41-46 / 66-74	14 X 19 RH	AL	4	Nemesis	48-8M0055535		(2)
19-23 / 5.8-7.0	46-51 / 74-82	14 X 21 RH	AL	4	Nemesis	48-8M0055536		(2)

QUICKSILVER PROPELLER APPLICATION CHARTS

Length (ft/m)	Current MPH/KPH	Propeller Size	Matl	Blades	Style	Quicksilver P/N	OEM P/N	Hub System
to 20 / to 6.1	51-56 / 74-90	14 X 23 RH	AL	4	Nemesis	48-8M0055537		(2)
Work/House	to 15 / 24	16 X 11 RH	AL	3	Black Diamond	QA2000X		(2)
Non Planing	22-30 / 35-48	16 X 13 RH	AL	3	Black Diamond	QA2004X	3850298-5	(2)
Non Planing	24-33 / 39-53	16 X 14 RH	AL	3	Black Diamond	QA2006X		(2)
24-28 / 7.3-8.5	26-36 / 42-58	15 1/2 X 15 RH	AL	3	Black Diamond	QA2008X	3850299-3	(2)
20-27 / 6.1-8.2	34-44 / 55-71	15 X 17 RH	AL	3	Black Diamond	QA1912X	3850300-9	(2)
19-25 / 5.8-7.6	37-47 / 60-76	15 1/2 X 18 RH	AL	3	Black Diamond	QA2014X		(2)
17-22 / 5.2-6.7	39-50 / 63-81	14 1/2 X 19 RH	AL	3	Black Diamond	QA1916X	3850301-7	(2)
16-20 / 4.8-6.1	44-57 / 55-92	14 1/4 X 21 RH	AL	3	Black Diamond	QA1918X	3850302-5	(2)
15-20 / 4.5-6.1	48-62 / 77-100	14 X 23 RH	AL	3	Black Diamond	QA1920X	3850303-3	(2)
20-27 / 6.1-8.2	34-44 / 55-71	15 X 16 RH	AL	4	Diamond 4	QA2182X		(2)
17-22 / 5.2-6.7	39-50 / 63-81	14 1/2 X 18 RH	AL	4	Diamond 4	QA2184X		(2)
16-20 / 4.8-6.1	44-57 / 55-92	14 X 20 RH	AL	4	Diamond 4	QA2186X		(2)
24-28 / 7.3-8.5	26-36 / 42-58	14 1/2 X 15 RH	SS	3	Silverado	QS5050X	3850305-8	(2)
20-27 / 6.1-8.2	34-44 / 55-71	14 1/2 X 17 RH	SS	3	Silverado	QS5052X	3850307-7	(2)
17-22 / 5.2-6.7	39-50 / 63-81	14 X 19 RH	SS	3	Silverado	QS5054X	3850308-2	(2)
16-20 / 4.8-6.1	44-57 / 55-92	13 3/4 X 21 RH	SS	3	Silverado	QS5056X	3850309-0	(2)
20-27 / 6.1-8.2	34-44 / 55-71	13 1/2 X 17 RH	SS	5	QST 5	QS1154X		(2)
17-22 / 5.2-6.7	39-50 / 63-81	13 1/3 X 19 RH	SS	5	QST 5	QS5758X		(2)
16-20 / 4.8-6.1	44-57 / 55-92	13 1/3 X 21 RH	SS	5	QST 5	QS5760X		(2)
24-28 / 7.3-8.5	26-36 / 42-58	15 3/4 X 15 RH	SS	3	Thunderbolt	QS5002X		(2)
20-27 / 6.1-8.2	34-44 / 55-71	15 1/2 X 17 RH	SS	3	Thunderbolt	QS5004X		(2)
17-22 / 5.2-6.7	39-50 / 63-81	15 1/4 X 19 RH	SS	3	Thunderbolt	QS5006X		(2)
16-20 / 4.8-6.1	44-57 / 55-92	14 3/4 X 21 RH	SS	3	Thunderbolt	QS5008X		(2)
Work/House	to 15 / to 24	16 X 11P RH	SS	3	Q3	48-8M0103516		(2)
Non Planing	22-30 / 36-48	15.6 X 13P RH	SS	3	Q3	48-8M0103517		(2)
Non Planing	24-33 / 39-53	15.3 X 14P RH	SS	3	Q3	48-8M0103518		(2)
24-28 / 7.2-8.5	26-36 / 42-58	15 X 15P RH	SS	3	Q3	48-8M0103519		(2)
24-28 / 7.2-8.5	29-40 / 47-63	14.7 X 16P RH	SS	3	Q3	48-8M0103520		(2)
21-27 / 6.4-8.2	34-44 / 55-71	14.5 X 17P RH	SS	3	Q3	48-8M0103521		(2)
19-25 / 5.8-7.6	37-47 / 60-76	14.2 X 18P RH	SS	3	Q3	48-8M0103522		(2)
17-22 / 5.2-6.7	39-50 / 63-81	14 X 19P RH	SS	3	Q3	48-8M0103523		(2)
(2)17-22 / 5.2-6.7	42-53 / 68-86	13.8 X 20P RH	SS	3	Q3	48-8M0103524		(2)
16-(2)21 / 4.8-6.4	44-57 / 71-92	13.6 X 21P RH	SS	3	Q3	48-8M0103525		(2)
21-27 / 6.4-8.2	34-44 / 55-71	14.6 X 17P RH	SS	4	Q4	48-8M0103526		(2)
17-22 / 5.2-6.7	39-50 / 63-81	14.6 X 19P RH	SS	4	Q4	48-8M0103528		(2)
16-21 / 4.8-6.4	44-57 / 71-92	14.6 X 21P RH	SS	4	Q4	48-8M0103530		(2)
15-20 / 4.5-6.1	48-62 / 77-100	14.6 X 23P RH	SS	4	Q4	48-8M0103530		(2)
LH Propellers (1)		15 X 16 LH	AL	4	Diamond 4	QA2183X		(2)
		14 1/2 X 18 LH	AL	4	Diamond 4	QA2185X		(2)
		14 X 20 LH	AL	4	Diamond 4	QA2187X		(2)
		15 3/4 X 15 LH	SS	3	Thunderbolt	QS5003X		(2)
		15 1/2 X 17 LH	SS	3	Thunderbolt	QS5005X		(2)
		15 1/4 X 19 LH	SS	3	Thunderbolt	QS5007X		(2)
		14 3/4 X 21 LH	SS	3	Thunderbolt	QS5009X		(2)
		14.6 X 17P LH	SS	4	Q4	48-8M0103527		(2)
		14.6 X 19P LH	SS	4	Q4	48-8M0103529		(2)
		14.6 X 21P LH	SS	4	Q4	48-8M0103531		(2)
		14.6 X 23P LH	SS	4	Q4	48-8M0103533		(2)

(2) Use Flo-Torq II attaching hardware kit 835270Q1. Purchase separately.

QUICKSILVER PROPELLER APPLICATION CHARTS

Volvo Penta DPS Duo Prop

Any HP
All Years

Pitch	Material	Finish	Blades (Front & Rear)	LH Rotation Front Prop	RH Rotation Rear Prop	Model
19	SS	Matte	4 & 3	48-8M8026210	48-8M8026220	Quicksilver Thunderbolt
20	SS	Matte	4 & 3	48-8M8026230	48-8M8026240	Quicksilver Thunderbolt
21	SS	Matte	4 & 3	48-8M8026250	48-8M8026260	Quicksilver Thunderbolt
22.5	SS	Matte	4 & 3	48-8M8026270	48-8M8026280	Quicksilver Thunderbolt
24	SS	Matte	4 & 3	48-8M8026290	48-8M8026300	Quicksilver Thunderbolt
26	SS	Matte	4 & 3	48-8M8026310	48-8M8026320	Quicksilver Thunderbolt
28	SS	Matte	4 & 3	48-8M8026330	48-8M8026340	Quicksilver Thunderbolt

Volvo Penta IPS Duo Prop

Any HP
All Years
Suitable Replacement for Volvo Penta Type T propellers

Size	Material	Finish	Blades (Front & Rear)	Front Prop	Rear Prop	Model
7	SS	Matte	3 & 4	48-8M8026470	48-8M8026480	Quicksilver Thunderbolt
5	SS	Matte	3 & 4	48-8M8026430	48-8M8026440	Quicksilver Thunderbolt
4	SS	Matte	3 & 4	48-8M8026410	48-8M8026420	Quicksilver Thunderbolt
3	SS	Matte	3 & 4	48-8M8026390	48-8M8026400	Quicksilver Thunderbolt

QUICKSILVER PROPELLER APPLICATION CHARTS

YAMAHA STERNDRIVE APPLICATION CHART

V-6/V-8 - 4 3/4" GEARCASE - Yamaha

3.0 Liter 1989-93
4.3 liter 1989-93
5.0 Liter 1989-93
5.7 Liter 1989-93
7.4 Liter 1992-93
130-300 HP - V-6/V-8 - 4 3/4" GEARCASE

Length (ft/m)	Current MPH/KPH	Propeller Size	Matl	Blades	Style	Quicksilver P/N	OEM P/N	Hub System
Work / House	to 26 / to 42	14 X 12 RH	AL	4	Nemesis	48-8M0055531		(2)
Work / House	to 29 / to 46	14 X 14 RH	AL	4	Nemesis	48-8M0055533		(2)
22-26 / 6.7-7.9	36-41 / 58-66	14 X 17 RH	AL	4	Nemesis	48-8M0055534		(2)
21-25 / 6.4-7.6	41-46 / 66-74	14 X 19 RH	AL	4	Nemesis	48-8M0055535		(2)
19-23 / 5.8-7.0	46-51 / 74-82	14 X 21 RH	AL	4	Nemesis	48-8M0055536		(2)
to 20 / to 6.1	51-56 / 74-90	14 X 23 RH	AL	4	Nemesis	48-8M0055537		(2)
24+ / 7.3+	to 10 / to 16	16 X 11 RH	AL	3	Black Diamond	QA2000X		(2)
23-27 / 7.0-8.2	15-18 / 24-29	16 X 12 RH	AL	3	Black Diamond			(2)
23-27 / 7.0-8.2	15-18 / 24-29	16 X 13 RH	AL	3	Black Diamond	QA2004X		(2)
21-25 / 6.4-7.6	22-26 / 36-42	16 X 14 RH	AL	3	Black Diamond	QA2006X		(2)
22-27 / 6.7-8.2	23-36 / 37-58	15 1/2 X 15 RH	AL	3	Black Diamond	QA2008X	6G5-45941-00-98	(2)
22-26 / 6.7-7.8	26-40 / 42-64	16 X 16 RH	AL	3	Black Diamond	QA2010X	6G5-45952-00-98	(2)
21-25 / 6.4-7.6	30-46 / 48-74	15 X 17 RH	AL	3	Black Diamond	QA1912X		(2)
18-22 / 5.5-6.7	32-38 / 52-61	15 1/2 X 18 RH	AL	3	Black Diamond	QA2014X		(2)
19-23 / 5.8-7.0	35-51 / 56-82	14 1/2 X 19 RH	AL	3	Black Diamond	QA1916X		(2)
18-21 / 5.5-6.4	40-56 / 64-90	14 1/4 X 21 RH	AL	3	Black Diamond	QA1918X		(2)
17-20 / 5.2-6.1	44-62 / 71-100	14 X 23 RH	AL	3	Black Diamond	QA1920X	6G5-45949-00-98	(2)
21-25 / 6.4-7.6	30-46 / 48-74	15 X 16 RH	AL	4	Diamond 4	QA2182X		(2)
19-23 / 5.8-7.0	35-51 / 56-82	14 1/2 X 18 RH	AL	4	Diamond 4	QA2184X		(2)
18-21 / 5.5-6.4	40-56 / 64-90	14 X 20 RH	AL	4	Diamond 4	QA2186X		(2)
22-27 / 6.7-8.2	23-36 / 37-58	14 1/2 X 15 RH	SS	3	Silverado	QS5050X	6G5-45970-02-98	(2)

QUICKSILVER PROPELLER APPLICATION CHARTS

Length (ft/m)	Current MPH/KPH	Propeller Size	Matl	Blades	Style	Quicksilver P/N	OEM P/N	Hub System
21-25 / 6.4-7.6	30-46 / 48-74	14 1/2 X 17 RH	SS	3	Silverado	QS5052X	6G5-45978-03-98	(2)
19-23 / 5.8-7.0	35-51 / 56-82	14 X 19 RH	SS	3	Silverado	QS5054X	6G5-45974-03-98	(2)
18-21 / 5.5-6.4	40-56 / 64-90	13 3/4 X 21 RH	SS	3	Silverado	QS5056X	6G5-45972-02-98	(2)
21-25 / 6.4-7.6	30-46 / 48-74	13 1/2 X 17 RH	SS	5	QST 5	QS1154X		(2)
19-23 / 5.8-7.0	35-51 / 56-82	13 1/3 X 19 RH	SS	5	QST 5	QS5758X		(2)
18-21 / 5.5-6.4	40-56 / 64-90	13 1/3 X 21 RH	SS	5	QST 5	QS5760X		(2)
22-27 / 6.7-8.2	23-36 / 37-58	15 3/4 X 15 RH	SS	3	Thunderbolt	QS5002X		(2)
21-25 / 6.4-7.6	30-46 / 48-74	15 1/2 X 17 RH	SS	3	Thunderbolt	QS5004X	6R4-45978-A0-00	(2)
19-23 / 5.8-7.0	35-51 / 56-82	15 1/4 X 19 RH	SS	3	Thunderbolt	QS5006X	6R4-45970-A0-00	(2)
18-21 / 5.5-6.4	40-56 / 64-90	14 3/4 X 21 RH	SS	3	Thunderbolt	QS5008X	6R4-45972-A0-00	(2)
24+ / 7.3+	to 10 / to 16		SS	3	Q3	48-8M0103516		(2)
23-27 / 7-8.2	15-18 / 24-29		SS	3	Q3	48-8M0103517		(2)
21-25 / 6.4-7.6	22-26 / 36-42		SS	3	Q3	48-8M0103518		(2)
22-27 / 6.7-8.2	23-36 / 37-58		SS	3	Q3	48-8M0103519		(2)
22-26 / 6.7-7.8	26-40 / 42-64		SS	3	Q3	48-8M0103520		(2)
21-25 / 6.4-7.6	30-46 / 48-74		SS	3	Q3	48-8M0103521		(2)
18-22 / 5.5-6.7	32-38 / 52-61		SS	3	Q3	48-8M0103522		(2)
19-23 / 5.8-7	35-51 / 56-82		SS	3	Q3	48-8M0103523		(2)
19-23 / 5.8-7	32-52 / 59-87		SS	3	Q3	48-8M0103524		(2)
18-21 / 5.5-6.4	40-56 / 64-90		SS	3	Q3	48-8M0103525		(2)
21-25 / 6.4-7.6	30-46 / 48-74	14.6 X 17P RH	SS	4	Q4	48-8M0103526		(2)
19-23 / 5.8-7	35-51 / 56-82	14.6 X 19P RH	SS	4	Q4	48-8M0103528		(2)
18-21 / 5.5-6.4	40-56 / 64-90	14.6 X 21P RH	SS	4	Q4	48-8M0103530		(2)
17-20 / 5.2-6.1	44-62 / 71-100	14.6 X 23P RH	SS	4	Q4	48-8M0103532		(2)
LH Propellers (1)		15 X 16 LH	AL	4	Diamond 4	QA2183X		(2)
		14 1/2 X 18 LH	AL	4	Diamond 4	QA2185X		(2)
		14 X 20 LH	AL	4	Diamond 4	QA2187X		(2)
		15 3/4 X 15 LH	SS	3	Thunderbolt	QS5003X		(2)
		15 1/2 X 17 LH	SS	3	Thunderbolt	QS5005X	6R1-45978-A0-00	(2)
		15 1/4 X 19 LH	SS	3	Thunderbolt	QS5007X	6R1-45970-A0-00	(2)
		14 3/4 X 21 LH	SS	3	Thunderbolt	QS5009X	6R1-45972-A0-00	(2)
		14.6 X 17P LH	SS	4	Q4	48-8M0103527		(2)
		14.6 X 17P LH	SS	4	Q4	48-8M0103529		(2)
		14.6 X 17P LH	SS	4	Q4	48-8M0103531		(2)
		14.6 X 17P LH	SS	4	Q4	48-8M0103533		(2)

(2) Use Flo-Torq II attaching hardware kit 835271Q2. Purchase separately.

QUICKSILVER PROPELLER TYPE

QUICKSILVER PROPELLER TYPE

Propellers sorted by Pitch, then Diameter, then by Rotation (Right-hand, Left-hand)

QUICKSILVER OUTBOARD PROPELLER SELECTOR CHART

Quicksilver Propeller selector by family for Outboards

Inflatable

Under 16'

Model/Horsepower	Aluminum Propeller	Stainless Steel Propeller
4-15 HP	Black Diamond	
20-40 HP	Black Diamond, Nemesis	Silverado

Aluminum

(under 14')

Model/Horsepower	Aluminum Propeller	Stainless Steel Propeller
4-15 HP	Black Diamond	
20-40 HP	Black Diamond, Nemesis	Silverado

Aluminum

(14-21')

Model/Horsepower	Aluminum Propeller	Stainless Steel Propeller
4-15 HP	Black Diamond	
20-60 HP	Black Diamond, Nemesis	Silverado
70-250 HP	Black Diamond, Nemesis	Silverado, Q3, Q4, QST 5

Fiberglass

to 14'

Model/Horsepower	Aluminum Propeller	Stainless Steel Propeller
4-15 HP	Black Diamond	
20-40 HP	Black Diamond, Nemesis	Silverado

Fiberglass Runabout/Ski Boat/Inflatable RIB

14-17' (closed deck or bowrider, same hull...)

Model/Horsepower	Aluminum Propeller	Stainless Steel Propeller
30-60 HP	Black Diamond, Nemesis	Silverado
70-150 HP	Black Diamond, Nemesis	Silverado, Q3

Fiberglass Fish-Type

14-17' (fish & ski, side console, center console)

Model/Horsepower	Aluminum Propeller	Stainless Steel Propeller
30-60 HP	Black Diamond, Nemesis	Silverado
75-150 HP	Black Diamond, Nemesis	Silverado, Q3

Fiberglass Bass

14-17'

Model/Horsepower	Aluminum Propeller	Stainless Steel Propeller
30-60 HP	Black Diamond, Nemesis	Silverado
75-150 HP	Black Diamond, Nemesis	Silverado, Q3, Torrent, QST 5

Fiberglass Runabout/Ski Boat/Inflatable RIB

17-21' (closed deck or bowrider, same hull...)

Model/Horsepower	Aluminum Propeller	Stainless Steel Propeller
75-140 HP	Black Diamond, Nemesis	Silverado, Lightspeed
150-250 HP	Black Diamond, Diamond 4, Nemesis	Silverado, Q3, Q4, Thunderbolt, QST 5

Fiberglass Fish-Type

17-21' (fish & ski, side console, center console, cuddy)

Model/Horsepower	Aluminum Propeller	Stainless Steel Propeller
75-140 HP	Black Diamond, Nemesis	Silverado, Lightspeed
150-250 HP	Black Diamond, Nemesis	Silverado, Q3, Q4, Thunderbolt, QST 5

Fiberglass Bass

17-21'

Model/Horsepower	Aluminum Propeller	Stainless Steel Propeller
75-140 HP	Black Diamond, Nemesis	Silverado, Lightspeed
150-250 HP	Black Diamond, Nemesis	Silverado, Q3, Torrent, QST 5

Fiberglass Fishing

21' + (side console, center console, cuddy)

Model/Horsepower	Aluminum Propeller	Stainless Steel Propeller
150-250 HP	Black Diamond, Nemesis	Silverado, Q3, Q4, Thunderbolt, QST 5

Aluminum Pontoon

16-28'

Model/Horsepower	Aluminum Propeller	Stainless Steel Propeller
9.9-15 HP	Black Diamond	
20-140 HP	Black Diamond, Nemesis	Silverado
150-225 HP	Black Diamond, Diamond 4, Nemesis	Silverado, Thunderbolt, Q3, Q4

Fiberglass Deckboat

16-24'

Model/Horsepower	Aluminum Propeller	Stainless Steel Propeller
30-140 HP	Black Diamond, Nemesis	Silverado
150-225 HP	Black Diamond, Diamond 4, Nemesis	Silverado, Thunderbolt, QST 5, Q3, Q4

Houseboat/Workboat

Model/Horsepower	Aluminum Propeller	Stainless Steel Propeller
30-150 HP	Black Diamond, Nemesis	Silverado
200-225 HP	Black Diamond, Diamond 4	Silverado, Thunderbolt, Q3, Q4

QUICKSILVER STERNDRIVE PROPELLER SELECTOR CHART

Quicksilver Propeller selector by family for Sterndrives

Fiberglass Cruiser

21-24'

Model/Horsepower	Aluminum Propeller	Stainless Steel Propeller
4.3L - 5.0L	Black Diamond, Diamond 4, Nemesis	Silverado, Q3, Q4, QST 5
5.7L - 8.2L	Black Diamond, Diamond 4, Nemesis	Silverado, Thunderbolt, Q3, Q4, QST 5

Fiberglass Sportboat

21-24'

Model/Horsepower	Aluminum Propeller	Stainless Steel Propeller
5.7L - 8.2L	Black Diamond, Diamond 4, Nemesis	Silverado, Thunderbolt, Q3, Q4, QST 5

Fiberglass Deckboat/Pontoon Boat

16-26'

Model/Horsepower	Aluminum Propeller	Stainless Steel Propeller
2.5L - 5.0L	Black Diamond, Diamond 4, Nemesis	Silverado, Q3, Q4, QST 5
5.7L - 8.2L	Black Diamond, Diamond 4, Nemesis	Silverado, Thunderbolt, Q3, Q4, QST 5

Houseboat/Workboat

Model/Horsepower	Aluminum Propeller	Stainless Steel Propeller
2.5L - 5.0L	Black Diamond, Diamond 4, Nemesis	Silverado, Q3, Q4,
5.7L - 8.2L	Black Diamond, Diamond 4, Nemesis	Silverado, Thunderbolt, Q3, Q4,

BLACK DIAMOND

General purpose 3-blade aluminum propeller
 Inexpensive and easy to repair
 Recommended for speeds less than 50 MPH and applications less than 250 HP
 4-30 hp are rubber hub propellers
 40-60 hp standard are equipped with the Reflex hub system
 40-60 hp CT (large gearcase) and larger require a Flo Torq II hub system

BLACK DIAMOND OUTBOARD/STERNDRIVE WITH 4 3/4 IN GEARCASE (GROUP E)

BLACK DIAMOND



- QA2000X**
16 X 11 RH AL 3 BL
- QA2004X**
16 X 13 RH AL 3 BL
- QA2006X**
16 X 14 RH AL 3 BL

- QA2008X**
15 1/2 X 15 RH AL 3 BL
- QA2010X**
16 X 16 RH AL 3 BL
- QA1912X**
15 X 17 RH AL 3 BL
- QA2014X**
15 1/2 X 18 RH AL 3 BL
- QA1916X**
14 1/2 X 19 RH AL 3 BL
- QA1918X**
14 1/4 X 21 RH AL 3 BL
- QA1920X**
14 X 23 RH AL 3 BL

BLACK DIAMOND OUTBOARD WITH 4 1/4 IN GEARCASE (GROUP D)

BLACK DIAMOND



- QA2028X**
14 X 10 RH AL 3 BL
- QA2828X**
14 X 10 RH AL 3 BL Extra Cup
- QA2030X**
14 X 11 RH AL 3 BL
- QA2830X**
14 X 11 RH AL 3 BL Extra Cup
- QA2832X**
14 X 13 RH AL 3 BL Extra Cup

BLACK DIAMOND FOR STANDARD 40-60 HP OUTBOARD

BLACK DIAMOND



- QA2060X**
12 1/2 X 8 RH AL 3 BL
- QA2062X**
12 1/4 X 9 RH AL 3 BL
- QA2064X**
11 1/4 X 10 RH AL 3 BL
- QA2070X**
10 7/8 X 11 RH AL 3 BL

Not all parts listed are available for the European, C.I.S., Africa and Middle East Markets.
 For more information, please contact your local Mercury, Mariner, MerCruiser or Quicksilver Office.

QUICKSILVER PROPELLER TYPE

QA2074X

10 5/8 X 12 RH AL 3 BL

QA2072X

10 3/4 X 12 RH AL 3 BL

QA2078X

10 3/8 X 13 RH AL 3 BL

QA2076X

10 1/2 X 13 RH AL 3 BL

QA2082X

10 1/4 X 14 RH AL 3 BL

QA2080X

10 3/8 X 14 RH AL 3 BL

QA2084X

10 1/8 X 15 RH AL 3 BL

BLACK DIAMOND FOR 85-140 HP EVENRUDE/ JOHNSON V-4

Black Diamond Propellers designed to fit 85-140 hp Evenrude/Johnson V-4

BLACK DIAMOND



QA3832X

14 X 13 RH AL 3 BL Extra Cup

BLACK DIAMOND



QA2208X

13 3/4 X 15 RH AL 3 BL

QA2206X

13.25 X 17 RH AL 3 BL

BLACK DIAMOND 4

4-blade aluminum propeller
Inexpensive and easy to repair
Improves acceleration and mid-range performance on many boats

DIAMOND 4



QA2182X

15 X 16 RH AL 4 BL

QA2183X

15 X 16 LH AL 4 BL

QA2184X

14 1/2 X 18 RH AL 4 BL

QA2185X

14 1/2 X 18 LH AL 4 BL

QA2186X

14 X 20 RH AL 4 BL

QA2187X

14 X 20 LH AL 4 BL

NEMESIS

Introducing the Nemesis - the ultimate performance aluminum propeller. Do you want to take your boats performance to the next level? The Nemesis provides 16-25% faster acceleration and superior holding all while maintaining top speed vs. a comparable 3 blade aluminum propeller.

Hub Application:

For 25-30 HP 4-Stroke outboards (Flo-Torq I)

40-60 HP standard gearcase outboards (Flo-Torq Reflex)

40 Bigfoot - 300 HP (Flo-Torq II)

The 10, 11 and 13 pitch propellers for the 40-60 BigFoot are specially designed for excellent performance in pontoon applications. If engine RPM is appropriate with 3-blade prop, replace with the same pitch Nemesis propeller.

9.5" - 19" pitch RH only

NEMESIS 25-30 HP

25-30 HP 4-Stroke outboards 2006 and newer Flo-Torq I Rubber Hub.

NEMESIS PROPELLER



48-8M8027516

9.3 X 9.5P RH AI 4 BL

48-8M8027517

9.3 X 11 RH AL 4 BL

NEMESIS 40-60 HP

25 HP BigFoot, 30 HP 4- Stroke (2005 and earlier) 40-60 HP 2-stroke and 4-Stroke outboards.

Equipped with Flo-Torq Reflex Hub system to eliminate clutch rattle.

NEMESIS PROPELLER



48-8M8027511

10.6 X 12 RH AL 4 BL

48-8M8027512

10.3 X 13 RH AL 4 BL

48-8M8027513

10.1 X 14 RH AL 4 BL

48-8M8027514

10.1 X 15 RH AL 4 BL

NEMESIS 40 BIGFOOT - 125 HP

For 40-60 HP Bigfoot 4-strokes, 75-125 HP 2 and 4-Stroke outboards.

10-13 Pitch propellers are designed for to provide superior holding and lift for pontoon boats.

Flo-Torq II hub system not included

NEMESIS PONTOON PROPELLER



48-8M8027497

13.8 X 10 RH AL 4 BL

48-8M8027498

13.8 X 11 RH AL 4 BL

48-8M8027500

13.8 X 13 RH AL 4 BL

NEMESIS PROPELLER



48-8M8027502

13.4 X 15 RH AL 4 BL

48-8M8027504

13.0 X 17 RH AL 4 BL

48-8M8027506

12.5 X 19 RH AL 4 BL

NEMESIS 90 CT - 300 HP

For 90 CT - 300 HP 2 and 4-Stroke outboards and most 4.75 inch Gearcase Sterndrives.

Flo-Torq II hub system not included

The high performance blade design is not recommended for Alpha One drives with a 1.47 ratio

NEMESIS PROPELLER



48-8M0055531

14 X 12 AL RH 4BL

NEMESIS PROPELLER



48-8M0055533

14 X 12 AL RH 4BL

QUICKSILVER PROPELLER TYPE

NEMESIS PROPELLER



48-8M0055534

14 X 17 RH AL 4 BL

48-8M0055535

14 X 19 RH AL 4 BL

48-8M0055536

14 X 21 RH AL 4 BL

48-8M0055537

14 X 23 RH AL 4 BL

SILVERADO

General-purpose 3-blade stainless steel propeller
Over five times more durable than an aluminum prop

SILVERADO



48-8M0055292

14 X 10 RH SS 3 BL

48-8M0055293

14 X 12 RH SS 3 BL

SILVERADO



QS5164X

11 X 12 RH SS 3 BL

SILVERADO



QS5180R

10 3/8 X 13 RH SS 3 BL

SILVERADO



QS5166X

10 1/2 X 13 RH SS 3 BL

QS5168X

10 3/8 X 14 RH SS 3 BL

SILVERADO



QS5114X

13 3/8 X 14 RH SS 3 BL

SILVERADO



QS5170X

10 1/4 X 15 RH SS 3 BL

SILVERADO



QS5050X

14 1/2 X 15 RH SS 3 BL

QS5116X

13 1/8 X 16 RH SS 3 BL

QS5052X

14 1/2 X 17 RH SS 3 BL

QS5118X

13 X 18 RH SS 3 BL

QS5054X

14 X 19 RH SS 3 BL

QS5056X

13 3/4 X 21 RH SS 3 BL

QS5058X

13 1/2 X 23 RH SS 3 BL

QS5059X

13 1/2 X 23 LH SS 3 BL

QUICKSILVER Q3

The Q3 is a revolutionary propeller that improves both acceleration and top speed on center consoles, high horsepower pontoons, and sterndrive powered runabouts. The design consists of high rake angles and thin blades resulting in the Q3 being the highest performing 3-blade propeller in the Quicksilver line-up.

Equipped with PVS - Performance Vent System

Flo-Torq II hub system not included

QUICKSILVER Q3 PROPELLER



48-8M0103516

16 x 11 RH SS 3 BL

48-8M0103517

15.6 x 13P RH SS 3 BL

48-8M0103518

15.3 x 14P RH SS 3 BL

48-8M0103519

15.0 x 15P RH SS 3 BL

48-8M0103520

14.7 x 16P RH SS 3 BL

48-8M0103521

14.5 x 17P RH SS 3 BL

48-8M0103522

14.2 x 18P RH SS 3 BL

48-8M0103523

14.0 x 19P RH SS 3 BL

48-8M0103524

13.8 x 20P RH SS 3 BL

48-8M0103525

13.6 x 21P RH SS 3 BL

QUICKSILVER Q4

The Q4 is an innovative propeller that provides outstanding holeshot, midrange performance and superior handling on high horse power walleye boats, center consoles and stern drive runabouts. The exceptional hull lift from the additional blade area results in the Q4 to match 3-blade propellers such as the Quicksilver Thunderbolt. Equipped with PVS - Performance Vent System
Flo-Torq II hub system not included

QUICKSILVER Q4 PROPELLER



48-8M0103526

14.6 x 17P RH SS 4 BL

48-8M0103527

14.6 x 17P LH SS 4 BL

48-8M0103528

14.6 x 19P RH SS 4 BL

48-8M0103529

14.6 x 19P LH SS 4 BL

48-8M0103530

14.6 x 21P RH SS 4 BL

48-8M0103531

14.6 x 21P LH SS 4 BL

48-8M0103532

14.6 x 23P RH SS 4 BL

48-8M0103533

14.6 x 23P LH SS 4 BL

QUICKSILVER PROPELLER TYPE

LIGHTSPEED

Note: The Lightspeed propeller has been discontinued. For 75-125 hp engines, Quicksilver recommends using the Silverado of the equivalent pitch. For 135+ hp engines and sterndrives, Quicksilver recommends the Torrent or the new Q3 propeller of the equivalent pitch.

THUNDERBOLT

3-blade stainless performance propeller with more blade area for large boats with big V-6 outboards and V-8 sterndrives
Outstanding on Bravo One and TRS sterndrives
Good prop for sport/performance style boats as well as cruisers
Equipped with PVS - Performance Vent System

Flo-Torq II hub system not included

THUNDERBOLT

**QS5004X**

15 1/2 X 17 RH SS 3 BL

QS5005X

15 1/2 X 17 LH SS 3 BL

QS5006X

15 1/4 X 19 RH SS 3 BL

QS5007X

15 1/4 X 19 LH SS 3 BL

QS5008X

14 3/4 X 21 RH SS 3 BL

QS5009X

14 3/4 X 21 LH SS 3 BL

QS5011X

14 5/8 X 23 LH SS 3 BL

TYPHOON

Note: The Typhoon propeller has been discontinued. For 135+ hp engines and sterndrives, Quicksilver recommends the new Quicksilver Q3 or Quicksilver Q4 propeller of the equivalent pitch.

QST 5

5-blade design is excellent for tow-sports. The design also provides superior handling and control, making this propeller an excellent choice for freshwater fishermen who need control in rough water. This propeller also makes an excellent choice for anglers who want to maintain low speeds while back trolling.
Equipped with PVS - Performance Vent System
Flo-Torq II hub system not included

QST 5 PROPELLER

**QS1154X**

13 1/2 x 17 RH SS 5 BL

QS5758X

13 1/3 x 19 RH SS 5 BL

QS5760X

13 1/3 x 21 RH SS 5 BL

TORRENT

The ultimate propeller for high power, high speed bass, walleye and bay boats.

Higher rake and more cup provides better handling and bow lift on big V-6 powered outboard powered boats.
Equipped with PVS - Performance Vent System
Flo-Torq II hub system not included

TORRENT

**QS5862X**

14.625 X 21 RH SS 3 BL

QS5864X

14.625 X 23 RH SS 3 BL

QS5866X

14.625 X 25 RH SS 3 BL

BLACK DIAMOND BII - BRAVO TWO

General purpose 3-blade aluminum propeller
Right and left-hand rotation
11-25" pitch

BLACK DIAMOND BRAVO TWO PROPELLER



- 48-8M0078084**
20 X 11 RH Alum 3 BL
- 48-8M0078085**
20 X 11 LH Alum 3 BL
- 48-8M0078086**
19.5 X 13 RH Alum 3 BL
- 48-8M0078087**
19.5 X 13 LH Alum 3 BL
- 48-8M0078088**
19.25 X 15 RH Alum 3 BL
- 48-8M0078089**
19.25 X 15 LH Alum 3 BL
- 48-8M0078090**
18.75 X 17 RH Alum 3 BL
- 48-8M0078091**
18.75 X 17 LH Alum 3 BL

BLACK DIAMOND BRAVO TWO



- QA1940R**
18 1/4 x 19 RH AL 3 BL
- QA1941R**
18 1/4 x 19 LH AL 3 BL
- QA1946R**
17 3/4 x 21 RH AL 3 BL
- QA1947R**
17 3/4 x 21 LH AL 3 BL
- QA1952R**
17 1/2 x 23 RH AL 3 BL
- QA1953R**
17 1/2 x 23 LH AL 3 BL

BLACK DIAMOND BRAVO TWO PROPELLER



- 48-8M0078092**
17.25 X 25 RH Alum 3 BL
- 48-8M0078093**
17.25 X 25 LH Alum 3 BL

THUNDERBOLT BIII - BRAVO THREE

Twin counter rotating stainless steel propellers
Large diameter forward propeller
Small diameter aft propeller
Unbelievable handling and boat control
Tough matte finish
22-28" pitch

THUNDERBOLT BIII



- QS3320S**
14 3/8 x 20 RH SS 3 BL
- QS3321S**
16 x 20 LH SS 3 BL
- QS3322S**
14 1/4 x 22 RH SS 3 BL
- QS3323S**
15 3/4 x 22 LH SS 3 BL
- QS3324S**
14 1/4 x 24 RH SS 3 BL
- QS3325S**
15 1/2 x 24 LH SS 3 BL
- QS3326S**
14 x 26 RH SS 3 BL
- QS3327S**
15 1/4 x 26 LH SS 3 BL
- QS3328S**
13 3/4 x 28 RH SS 3 BL
- QS3329S**
15 x 28 LH SS 3 BL

QUICKSILVER PROPELLER TYPE

THUNDERBOLT - FOR VOLVO PENTA DPS DRIVES

Twin counter rotating stainless steel propellers for Volvo Penta DPS Drives. Large diameter 4 blade front propeller provides superior holding and acceleration. Suitable replacement for Volvo Penta Type F or Type X Duo Prop propellers.

Tough matte finish

19-28 pitch

Replace Volvo Type F propeller with corresponding Thunderbolt propeller according to the chart below:

Volvo Type F Propeller Set						
F3	F4	F5	F6	F7	F8	
19P	20P	21P	22.5P	24P	26P	28P
Quicksilver Thunderbolt Equivalent Propeller Set						

QUICKSILVER THUNDERBOLT



48-8M8026210

16 X 19 LH SS 4 BL - Front
Matte Finish

48-8M8026220

14.4 X 19 RH SS 3 BL - Rear
Matte Finish

48-8M8026230

16 X 20 LH SS 4 BL - Front
Matte Finish

48-8M8026240

14.4 X 20 RH SS 3 BL - Rear
Matte Finish

48-8M8026250

15.9 X 21 LH SS 4 BL - Front
Matte Finish

48-8M8026260

14.3 X 21 RH SS 3 BL - Rear
Matte Finish

48-8M8026270

15.75 X 22.5 LH SS 4 BL - Front
Matte Finish

48-8M8026280

14.25 X 22.5 RH SS 3 BL - Rear
Matte Finish

48-8M8026290

15.5 X 24 LH SS 4 BL - Front
Matte Finish

48-8M8026300

14 X 24 RH SS 3 BL - Rear
Matte Finish

48-8M8026310

15.25 X 26 LH SS 4 BL - Front
Matte Finish

48-8M8026320

13.75 X 26 RH SS 3 BL - Rear
Matte Finish

48-8M8026330

15 X 28 LH SS 4 BL - Front
Matte Finish

48-8M8026340

13.5 X 28 RH SS 3 BL - Rear
Matte Finish

THUNDERBOLT - FOR VOLVO PENTA IPS DRIVES

The first performance aftermarket propeller for Volvo Penta IPS drives. Manufactured using 15-5 stainless steel alloy - a material twice as strong as NiBrAl - providing superior durability and reliability. Suitable replacement for Volvo Penta Type T Duo Prop propellers.

Replace Type T propellers with Thunderbolt propellers of equivalent size. Available in sizes 7, 5, 4 and 3

QUICKSILVER THUNDERBOLT IPS



48-8M8026390

Size 3 SS 3 BL - Front
Matte Finish

48-8M8026400

Size 3 SS 4 BL - Rear
Matte Finish

48-8M8026410

Size 4 SS 3 BL - Front
Matte Finish

48-8M8026420

Size 4 SS 4 BL - Rear
Matte Finish

48-8M8026430

Size 5 SS 3 BL - Front
Matte Finish

48-8M8026440

Size 5 SS 4 BL - Rear
Matte Finish

48-8M8026470

Size 7 SS 3 BL - Front
Matte Finish

48-8M8026480

Size 7 SS 4 BL - Rear
Matte Finish

OEM - QUICKSILVER PROPELLER CROSS REFERENCE

OEM - QUICKSILVER PROPELLER CROSS REFERENCE

EVINRUDE/JOHNSON/OPMC PROP CROSS REFERENCE

Evinrude/Johnson/OMC Prop Cross Reference

OEM	QUICKSILVER
174813	QS5059X
174816	QS5058X
174817	QA3170R
174926	QS5050X
174950	QA3168R
175190	QA3114R
175191	QA3118R
176214	N.L.A.
176215	N.L.A.
176216	N.L.A.
176421	QA3084R
176422	QA3088R
176423	
176571	QS5136X
176572	QS5138X
176573	QS5140X
176574	QS5142X
176615	QS5052X
176616	QS5053X
176617	QS5054X
176618	QS5055X
176619	QS5056X
176620	QS5057X
176623	QS5138X
176624	QS5140X
176625	QS5142X
176626	QS5052X
176627	QS5054X
176628	QS5056X
176629	QS5053X
176630	QS5055X
176902	QS5057X
176969	QS5052X
176970	QS5054X
176973	QS5053X
176974	QS5055X
177034	QS5136X
177035	QS5138X
177036	QS5140X
177042	QS5136X
380637	N.L.A.
382761	N.L.A.
383629	QA3150R
384460	N.L.A.
386786	QA3084R
386841	QA3088R
386907	QA3080R

OEM	QUICKSILVER
386908	
386909	QA3082R
387334	QA3178R
388088	QA3152R
388883	
389019	QS5058X
389510	QS5140X
389512	QS5142X
389788	N.L.A.
389923	QS5056X
389924	QS5054X
389944	N.L.A.
389948	QS5138X
389949	QS5136X
390237	QA3190R
390380	QA3122R
390821	QS5055X
390822	QS5057X
390823	QS5059X
390896	N.L.A.
391198	N.L.A.
391199	N.L.A.
391200	QA1912X
391201	QA1916X
391202	QA1918X
391203	QA1920X
391290	QS5052X
391535	QA2008X
391536	QA2004X
391668	N.L.A.
394752	QS5070X
394753	QS5072X
394754	QS5074X
394755	QS5076X
394759	QS5140X
394760	QS5142X
394761	N.L.A.
398502	
398503	QS5075X
398504	N.L.A.
431390	QS5053X
3850298	QA2004X
3850299	QA2008X
3850300	QA1912X
3850301	QA1916X
3850302	QA1918X
3850303	QA1920X
3850305	QS5050X
3850307	QS5052X
3850308	QS5054X
3850309	QS5056X
3850310	QS5058X

Not all parts listed are available for the European, C.I.S., Africa and Middle East Markets.
For more information, please contact your local Mercury, Mariner, MerCruiser or Quicksilver Office.

OEM - QUICKSILVER PROPELLER CROSS REFERENCE

OEM	QUICKSILVER
3850311	QS5052X
3850312	QS5054X
3850313	QS5056X
3850314	QS5058X
3850316	QS5053X
3850317	QS5055X
3850318	QS5057X
3850319	QS5059X
3850320	QS5053X
3850321	QS5057X
3850322	QS5057X
3850323	QS5059X
3855142	QS5072X
3855144	QS5074X
3855146	QS5076X
3855152	
3855154	QS5075X
3855156	N.L.A.
3858026	QS5052X
3858027	QS5054X
3858028	QS5056X
3858029	QS5053X
3858030	QS5055X
3858031	QS5057X
5031619	QA2078X
5031620	N.L.A.
5031623	N.L.A.
5031627	QA2234R

FORCE PROPELLER CROSS REFERENCE

Force Prop Cross Reference

OEM	QUICKSILVER
16986A45	QS5116X
48-16986A46	QS5116X
48-16988A45	QS5118X
48-16988A46	QS5118X
48-16990A45	QS5120X
48-16990A46	QS5120X
48-16992A45	QS5122X
48-16992A46	QS5122X
48-16994A45	QS5124X
48-16994A46	QS5124X
48-16996A45	QS5126X
48-16996A46	QS5126X
48-17314A45	QS5114X
48-17314A46	QS5114X
48-19638A40	N.L.A.
48-19640A40	QA2106R
48-19642A40	N.L.A.
48-19644A5	QS5180R
48-42738A11	QA2060X
48-42740A11	N.L.A.
48-73132A40	QA2064X

OEM	QUICKSILVER
48-73134A40	QA2074X
48-73136A40	QA2078X
48-73138A40	QA2082X
48-73140A40	QA2084X
48-73144A40	N.L.A.
48-77338A40	QA2030X
48-77338A45	QA2030X
48-77340A40	QA2032X
48-77340A45	QA2032X
48-77342A40	QA2034X
48-77342A45	QA2034X
48-77344A40	QA2036X
48-77344A45	QA2036X
48-77346A40	QA2038X
48-77346A45	QA2038X
48-77348A40	QA2040X
48-77348A45	QA2040X
48-77350A40	QA2042X
48-77350A45	QA2042X
48-816702A40	QA2072X
48-816704A40	QA2076X
48-816706A40	QA2080X
48-827312A11	N.L.A.
48-828148A12	
48-828150A12	N.L.A.
48-828152A12	QA2124R
48-828154A12	QA2126R
48-828156A12	QA2128R
48-828158A12	QA2130R
48-854340A45	QA2026X
48-854342A45	QA2028X
48-855856A5	QS5164X
48-855858A5	QS5166X
48-855860A5	QS5168X
48-855862A5	QS5170X
48-85632A40	QA2070X
48-87818A11	QA2062X

HONDA PROPELLER CROSS REFERENCE

Honda Prop Cross Reference

OEM	QUICKSILVER
08M60-ZW7-A00	QS5116X
08M60-ZW7-A10	QS5118X
58110-ZV5-E00	QS5170X
58110-ZV5-E10	QS5168X
58110-ZV5-E20	QS5166X
58110-ZV5-E30	QS5164X
58120-ZW1-V01	QS5118X
58130-ZV4-008AH	N.L.A.
58130-ZV4-009AH	QA3906R
58130-ZV4-010AH	QA3914R
58130-ZV4-030ZA	QA3914R

OEM - QUICKSILVER PROPELLER CROSS REFERENCE

OEM	QUICKSILVER
58130-ZV4-701ZA	QA3906R
58130-ZV5-000ZA	QA2074X
58130-ZV5-009AH	QA2062X
58130-ZV5-011AH	N.L.A.
58130-ZV5-012AH	QA2072X
58130-ZV5-012AH	QA2078X
58130-ZV5-013AH	QA2076X
58130-ZV5-013AH	QA2082X
58130-ZV5-014AH	QA2080X
58130-ZV5-015AH	QA2084X
58130-ZV5-015AH	N.L.A.
58130-ZV5-850ZA	QA2070X
58130-ZV5-860ZA	N.L.A.
58130-ZV5-870ZA	QA2084X
58130-ZW1-V11	QS5122X
58130-ZW1-V31	QS5120X
58130-ZW1-W01ZA	QA2030X
58130-ZW1-W11ZA	QA2032X
58130-ZW1-W21ZA	QA2034X
58130-ZW1-W31ZA	QA2036X
58130-ZW1-W41ZA	QA2040X
58130-ZW1-W51ZA	QA2042X
58130-ZW1-W61ZA	QA2038X
58130-ZW1-W91	QS5116X
58133-ZV7-012AH	QS5164X
58133-ZV7-013AH	QS5166X
58133-ZW1-A13AH	QS5114X
58133-ZW1-A15AH	QS5116X
58133-ZW1-A17AH	QS5118X

MERCURY/MARINER/MERCUISER PROP CROSS REFERENCE

Mercury/Mariner/MerCruiser Prop Cross Reference

OEM	QUICKSILVER
8M0084494	48-8M0055534
8M0084495	48-8M0055535
8M0084496	48-8M0055536
8M0084497	48-8M0055537
8M0070079	48-8M0103516
8M0070074	48-8M0103517
48-898988A46	48-8M0103518
48-898990A46	48-8M0103519
48-898992A46	48-8M0103520
48-898994A46	48-8M0103521
48-898996A46	48-8M0103522
48-898998A46	48-8M0103523
48-899900A46	48-8M0103524
48-899902A46	48-8M0103525
48-857024A46	48-8M0103526
48-857025A46	48-8M0103527
48-857026A46	48-8M0103528
48-857027A46	48-8M0103529
48-857028A46	48-8M0103530

OEM	QUICKSILVER
48-857029A46	48-8M0103531
48-857030A46	48-8M0103532
48-857031A46	48-8M0103533
48-11324A40	QA2014X
48-11324A45	QA2014X
48-13700A41	QS5006X
48-13700A45	QS5006X
48-13700A46	QS5006X
48-13701A41	QS5007X
48-13701A45	QS5007X
48-13701A46	QS5007X
48-13702A41	QS5008X
48-13702A45	QS5008X
48-13702A46	QS5008X
48-13703A41	QS5009X
48-13703A45	QS5009X
48-13703A46	QS5009X
48-13704A41	N.L.A.
48-13704A45	N.L.A.
48-13704A46	N.L.A.
48-13705A41	QS5011X
48-13705A45	QS5011X
48-13705A46	QS5011X
48-16312A4	QS5050X
48-16312A45	QS5050X
48-16312A46	QS5050X
48-16314A4	QS5052X
48-16314A45	QS5052X
48-16314A46	QS5052X
48-16315A4	QS5053X
48-16315A45	QS5053X
48-16315A46	QS5053X
48-16316A4	QS5054X
48-16316A45	QS5054X
48-16316A46	QS5054X
48-16317A4	QS5055X
48-16317A45	QS5055X
4/-16317A46	QS5055X
48-16318A4	QS5056X
48-16318A45	QS5056X
48-16318A46	QS5056X
48-16319A4	QS5057X
48-16319A45	QS5057X
48-16319A46	QS5057X
48-16320A4	QS5058X
48-16320A45	QS5058X
48-16320A46	QS5058X
48-16321A4	QS5059X
48-16321A45	QS5059X
48-16321A46	QS5059X
48-16322A4	QS5076X
48-16322A45	QS5076X
48-16436A40	
48-16436A45	

Not all parts listed are available for the European, C.I.S., Africa and Middle East Markets.
For more information, please contact your local Mercury, Mariner, MerCruiser or Quicksilver Office.

OEM - QUICKSILVER PROPELLER CROSS REFERENCE

OEM	QUICKSILVER
48-16438A40	QA2006X
48-16438A45	QA2006X
48-16440A40	QA2010X
48-16440A45	QA2010X
48-16543A41	QS5071X
48-16543A45	QS5071X
48-16543A46	QS5071X
48-16544A41	QS5070X
48-16544A45	QS5070X
48-16544A46	QS5070X
48-16545A41	
48-16545A45	
48-16545A46	
48-16546A41	QS5072X
48-16546A45	QS5072X
48-16546A46	QS5072X
48-16547A41	QS5075X
48-16547A45	QS5075X
48-16547A46	QS5075X
48-16548A41	QS5074X
48-16548A45	QS5074X
48-16548A46	QS5074X
48-16549A41	N.L.A.
48-16549A45	N.L.A.
48-16549A46	N.L.A.
48-16550A46	QS5076X
48-16986A45	QS5116X
48-16986A46	QS5116X
48-16988A45	QS5118X
48-16988A46	QS5118X
48-16990A45	QS5120X
48-16990A46	QS5120X
48-16992A45	QS5122X
48-16992A46	QS5122X
48-16994A45	QS5124X
48-16994A46	QS5124X
48-16996A45	QS5126X
48-16996A46	QS5126X
48-17314A45	QS5114X
48-17314A46	QS5114X
48-18278A41	QS5004X
48-18278A45	QS5004X
48-18278A46	QS5004X
48-19638A40	N.L.A.
48-19640A40	QA2106R
48-19642A40	N.L.A.
48-19644A5	QS5180R
48-32390A3	QA2032X
48-32390A4	QA2034X
48-35936A3	QA2030X
48-36020A4	QA2004X
48-42738A11	QA2060X
48-42740A11	N.L.A.
48-58826A3	QA2030X

OEM	QUICKSILVER
48-61812A1	QA2064X
48-61814A1	QA2064X
48-61816A1	QA2078X
48-61818A1	QA2078X
48-61820A1	QA2082X
48-61822A1	QA2084X
48-61824A1	QA2084X
48-65022A1	QA2034X
48-65022A4	QA2036X
48-65024A1	QA2036X
48-65024A4	QA2038X
48-67280A1	QA2038X
48-67280A4	QA2040X
48-73132A40	QA2064X
48-73134A40	QA2074X
48-73136A40	QA2078X
48-73138A40	QA2082X
48-73140A40	QA2084X
48-73144A40	N.L.A.
48-77338A40	QA2030X
48-77338A45	QA2030X
48-77340A40	QA2032X
48-77340A45	QA2032X
48-77342A40	QA2034X
48-77342A45	QA2034X
48-77344A40	QA2036X
48-77344A45	QA2036X
48-77346A40	QA2038X
48-77346A45	QA2038X
48-77348A40	QA2040X
48-77348A45	QA2040X
48-77350A40	QA2042X
48-77350A45	QA2042X
48-78112A4	QA2000X
48-78112A40	QA2000X
48-78112A45	QA2000X
48-78114A4	QA2004X
48-78114A40	QA2004X
48-78114A45	QA2004X
48-78116A4	QA2008X
48-78116A40	QA2008X
48-78116A45	QA2008X
48-78118A4	QA1912X
48-78118A40	QA1912X
48-78118A45	QA1912X
48-78120A4	QA1916X
48-78120A40	QA1916X
48-48120A45	QA1916X
48-78122A4	QA1918X
48-78122A45	QA1918X
48-78124A4	QA1920X
48-78124A40	QA1920X
48-78124A45	QA1920X
48-78126A4	N.L.A.

OEM - QUICKSILVER PROPELLER CROSS REFERENCE

OEM	QUICKSILVER
48-78126A40	N.L.A.
48-78126A45	N.L.A.
48-79570A4	QA2006X
48-79572A4	QA2010X
48-79574A4	QA2014X
48-79576A4	QA1918X
48-79578A4	QA1920X
48-81649M	QA3808R
48-816702A40	QA2072X
48-816704A40	QA2076X
48-816706A40	QA2080X
48-827312A11	N.L.A.
48-82764	QA3178R
48-828148A12	
48-828150A12	N.L.A.
48-828152A12	QA2124R
48-828154A12	QA2126R
48-828156A12	QA2128R
48-828158A12	QA2130R
48-82826M	QA3812R
48-832828A45	QA1912X
48-832830A45	QA1916X
48-832832A45	QA1918X
48-832834A45	QA1920X
48-834850A45	QA2182X
48-834851A45	QA2183X
48-834852A45	QA2184X
48-834853A45	QA2185X
48-834854A45	QA2186X
48-834855A45	QA2187X
48-84976M	QA3810R
48-854340A45	QA2026X
48-854342A45	QA2028X
48-855856A45	QS5164X
48-855858A45	QS5166X
48-855860A45	QS5168X
48-855862A45	QS5170X
48-85632A40	QA2070X
48-87818A11	QA2062X
48-90159A41	QS5005X
48-90159A45	QS5005X
48-90159A46	QS5005X
48-96623M	QA3152R
48-96625M	QA3150R

SUZUKI PROPELLER CROSS REFERENCE

Suzuki Prop Cross Reference

OEM	QUICKSILVER
58100-93733-019	QA2270R
58100-93743-019	QA2274R
58100-93773-09	QA2270R
58100-94313-019	QA2078X
58100-95222-019	N.L.A.

OEM	QUICKSILVER
58100-95353-019	N.L.A.
58100-95363-019	QA2234R
58100-95382-019	N.L.A.
58100-95500-019	QA2208X
58100-95511-019	QA2206X
58100-95521-019	N.L.A.
58100-95530-019	N.L.A.
58100-96370-019	N.L.A.
58100-96420-019	QA2248R
58100-96430-019	N.L.A.
58100-96440-019	N.L.A.
58100-96480-019	N.L.A.
58100-96490-019	N.L.A.
99105-00100-16P	QS5136X
99105-00100-18P	QS5138X
99105-00100-22P	QS5142X
99105-00101-20P	QS5140X
99105-00101-24P	N.L.A.
99105-00200-16P	QS5050X
99105-00200-18P	QS5052X
99105-00200-20P	QS5070X
99105-00200-22P	QS5072X
99105-00200-24P	QS5074X
99105-00200-26P	QS5076X
99105-00203-23P	N.L.A.
99105-0020L-18P	QS5053X
99105-0020L-20P	QS5071X
99105-0020L-22P	
99105-0020L-24P	QS5075X
99105-0020L-26P	N.L.A.
99105-00301-24P	N.L.A.

TOHATSU/NISSAN PROPELLER CROSS REFERENCE

Tohatsu/Nissan Prop Cross Reference

OEM	QUICKSILVER
35364-1040M	QA3080R
35364-1050M	QA3082R
35364-1060M	QA3084R
35364-1090M	QA3088R
3B764-5230M	QA2026X
3B764-5270M	QA2030X
3B764-5320M	QA2032X
3B764-5360M	QA2034X
3B764-5410M	QA2036X
3B764-5451M	QA2038X
3B764-5490M	QA2040X

Not all parts listed are available for the European, C.I.S., Africa and Middle East Markets.
For more information, please contact your local Mercury, Mariner, MerCruiser or Quicksilver Office.

OEM - QUICKSILVER PROPELLER CROSS REFERENCE

VOLVO PROPELLER CROSS REFERENCE

Volvo Prop Cross Reference

OEM	QUICKSILVER
3858026	QS5052X
3858029	QS5053X
3858030	QS5055X
3858031	QS5057X
3850298-5	QA2004X
3850299-3	QA2008X
3850300-9	QA1912X
3850301-7	QA1916X
3850302-5	QA1918X
3850303-5	QA1920X
3850305-8	QS5050X
3850307-7	QS5052X
3850308-2	QS5054X
3850309-0	QS5056X
3850310-8	QS5058X
3850311-6	QS5052X
3850312-4	QS5054X
3850313-2	QS5056X
3850314-0	QS5058X
3850316-5	QS5053X
3850317-3	QS5055X
3850318-1	QS5057X
3850319-9	QS5059X
3850320-7	QS5053X
3850321-5	QS5055X
3850322-3	QS5057X
3850323-1	QS5059X
3855142-0	QS5072X
3855144-6	QS5074X
3855146-1	QS5076X
3855152-9	
3855154-5	QS5075X
3855156-0	N.L.A.
3858027-0	QS5054X
3858028-8	QS5056X
814612-8	N.L.A.
814616-9	N.L.A.
814627-6	N.L.A.
814628-4	N.L.A.
814629-2	N.L.A.
814633-4	N.L.A.
814634-2	N.L.A.
851139-6	QA3536R
854979-2	QA3537R
854982-6	QA3543R
854983-4	QA3545R
854993-3	N.L.A.
854997-4	QA3542R
854998-2	QA3544R

YAMAHA PROPELLER CROSS REFERENCE

Yamaha Prop Cross Reference

OEM	QUICKSILVER
651-45947-00-36	QA3150R
653-45941-01-36	QA3152R
663-45930-00-98	QS5168X
663-45947-02-EL	QA2070X
663-45949-01-EL	N.L.A.
663-45956-01-EL	QA2062X
663-45958-01-EL	QA2082X
663-45970-60-98	QS5164X
663-45974-30-98	QS5168X
663-45974-60-98	QS5166X
663-45976-00-98	QS5170X
663-45976-30-98	QS5170X
664-45945-00-EL	QA3808R
664-45947-01-EL	QA3810R
664-45949-02-EL	QA3814R
664-45954-00-EL	QA3812R
683-45943-00-EL	QA3914R
683-45945-00-EL	QA3906R
683-45947-00-EL	N.L.A.
688-45930-02-98	QS5118X
688-45932-60-98	QS5114X
688-45970-03-98	QS5120X
688-45972-02-98	QS5122X
688-45974-02-98	QS5124X
688-45976-01-98	QS5126X
688-45978-60-98	QS5116X
6E5-45941-00-EL	QA2038X
6E5-45943-00-EL	QA2040X
6E5-45945-01-EL	QA2036X
6E5-45947-00-EL	QA2034X
6E5-45949-00-EL	QA2032X
6E5-45952-00-EL	QA2042X
6E5-45954-00-EL	QA2030X
6G5-45941-00-98	QA2008X
6G5-45943-01-98	QA1918X
6G5-45945-01-98	QA1916X
6G5-45947-01-98	QA1912X
6G5-45949-00-98	QA1920X
6G5-45952-00-98	QA2010X
6G5-45970-02-98	QS5050X
6G5-45972-02-98	QS5056X
6G5-45974-03-98	QS5054X
6G5-45976-01-98	QS5058X
6G5-45978-03-98	QS5052X
6H5-45943-00-EL	QA2078X
6H5-45945-00-EL	QA2070X
6H5-45952-00-EL	QA2064X
6H5-45958-00-EL	QA2074X
6K1-45972-01-98	QS5057X
6K1-45974-02-98	QS5055X
6K1-45976-00-98	QS5059X

OEM - QUICKSILVER PROPELLER CROSS REFERENCE

OEM	QUICKSILVER
6K1-45978-02-98	QS5053X
6R1-45970-A0-00	QS5007X
6R1-45972-A0-00	QS5009X
6R1-45974-A0-00	QS5011X
6R1-45978-A0-00	QS5005X
6R4-45970-A0-00	QS5006X
6R4-45972-A0-00	QS5008X
6R4-45974-A0-00	N.L.A.
6R4-45978-A0-00	QS5004X
MAR-GYT3B-L6-18	QS5071X
MAR-GYT3B-L6-20	
MAR-GYT3B-L6-22	QS5075X
MAR-GYT3B-V6-18	QS5070X
MAR-GYT3B-V6-20	QS5072X
MAR-GYT3B-V6-22	QS5074X
MAR-GYT3B-V6-24	QS5076X

Not all parts listed are available for the European, C.I.S., Africa and Middle East Markets.
For more information, please contact your local Mercury, Mariner, MerCruiser or
Quicksilver Office.

HISTORICAL PROPELLER CHARTS

HISTORICAL PROPELLER CHARTS

MERCURY ELECTRIC MOTORS

Thruster Gear Drive #577

Nut 79719 - NLA Pin 17-70733 Retainer 79719 - NLA

PART NO.	DIAMETER	PITCH	MATERIAL	BLADES	ROTATION
18024A 4	10-1/2	6	PL BL	2	RH
18430A 4	10-1/2	6	PL CL	2	RH
72426	10-1/2	6	PL	2	RH
77970	10-1/2	6	PL	2	RH
85644	10-1/2	6	PL	2	RH
85646	10-1/2	6	PL	2	RH
87842A 2	10-1/2	6	PL	2	RH
87844A 2	10-1/2	6	PL	2	RH
N.L.A.	10	6	PL	2	RH

Thruster Direct Drive

Nut 79719 - NLA Washer 26-72462 Pin 17-70733

PART NO.	DIAMETER	PITCH	MATERIAL	BLADES	ROTATION
17530A__	9	3.2	PL BL	2	RH
18530A__	9-1/4	3.2	PL CL	2	RH
N.L.A.	9-1/4	3-1/4	PL BL	2	RH
48-18428A 5	9-1/4	3-1/4	PL CL	2	RH
18512A__	9-1/4	3-1/4	PL CL	2	RH

Thruster R33, RX33, T33, R45, FL45, RX45, T45

Nut 818911-2 Washer 23-35935 Pin 17-70733

PART NO.	DIAMETER	PITCH	MATERIAL	BLADES	ROTATION
813728A 3	11	5	PL BL	2	RH
48-813730A 3	11	5	PL CL	2	RH

Thruster (MotorGuide Built)

PART NO.	DIAMETER	PITCH	MATERIAL	BLADES	ROTATION
824236T	9-1/2	2-5/8	PL CL	2	RH
48-MAF12406T	10	3-1/2	PL CL	2	RH

MERCURY OUTBOARD

Merc 2.5/3.3 A856377 and Up

Shear Pin 17-815111 (ALProp), 17-815111--1 (PL Prop) Cotter Pin 18-95295

PART NO.	DIAMETER	PITCH	MATERIAL	BLADES	ROTATION
48-815083A01	7-3/8	6	PL	3	RH
48-815083A02	7-3/8	7	PL	3	RH
48-815084A01	7-3/8	7	AL	3	RH
48-815084A02	7-3/8	7	AL w/rubber hub	3	RH

Merc 3.5 & 3.6

Thrust Hub (Fwd) 70588 Thrust Hub (Rear) 93356 - NLA Nut 11-826709 11

PART NO.	DIAMETER	PITCH	MATERIAL	BLADES	ROTATION	STATUS
93357A__	8	7	PL	3		N.L.A.

MERC 39 & 60 (1967 and OLDER - 6 SPLINE HUB)

N.L.A. = 48-34398A 1

N.L.A. = 48-34398A 1 Collar 23-33582 -N.L.A. Washer 12-30524 -N.L.A. Washer 12-20084 Nut 11-826709 11

PART NO.	DIAMETER	PITCH	MATERIAL	BLADES	ROTATION	STATUS
30382A 1	8	8	AL	2	RH	N.L.A.
31105A 1	7-7/8	8	AL	2	RH	N.L.A.
31214A 1	8-1/4	6	AL	2	RH	N.L.A.
45890A 1	8-7/8	5	AL	3	RH	N.L.A.
37320A 1	9	4	AL	2	RH	N.L.A.

Merc 39/60(1968 and UP-8 SPLINE HUB)-Merc 40(1CYL)

NLA = 48-47920A1, 48-47938A1

Thrust Hub 86665A1 Spacer 11-64075A1 Washer 12-27025 Nut 11-34933

PART NO.	DIAMETER	PITCH	MATERIAL	BLADES	ROTATION	STATUS
47940A 1	8-1/4	6	AL	2		N.L.A.
47944A 1	8-7/8	5	AL	3		N.L.A.

MERC 40 (2 CYL.)

S/N 5805430 and Below Thrust Hub (Fwd) 70588 - NLA Thrust Hub (Rear) 70589 Nut 11-826709 11

S/N 5805431 and Up Thrust Hub (Fwd) 70588 - NLA Thrust Hub (Rear) 93356 Nut 11-826709 11

PART NO.	DIAMETER	PITCH	MATERIAL	BLADES	ROTATION	STATUS
70453A 1	8	7	PL	3	LH	N.L.A.
86903A 1	8 (7.9)	6-3/8 (6.3)	PL	3	LH	N.L.A.

MERC 45 & 4.5

NLA = 48-65010A1, 48-65012A1

Collar 86665A1 Spacer 23-65439 Nut 11-89013 - NLA

PART NO.	DIAMETER	PITCH	MATERIAL	BLADES	ROTATION	STATUS
77716A 1	8-1/4	7	AL	2	RH	N.L.A.
77716A10	8-1/4	7	AL	2	RH	N.L.A.
63494A 1	8-1/4	6	AL	2	RH	N.L.A.
63494A10	8-1/4	6	AL	2	RH	N.L.A.
94118A 1	8-1/2	5	AL	3	RH	N.L.A.
94118A10	8-1/2	5	AL	3	RH	N.L.A.

MERC 4/5 A809601 and UP

Thrust Hub 16145Q01 Washer 12-16146 Nut 11-16147

PART NO.	DIAMETER	PITCH	MATERIAL	BLADES	ROTATION
16143	8-3/8	8	AL	3	RH
16142	8-3/8	7	AL	3	RH
48-16144A01	8-3/8	6	AL	3	RH
16836A 1	8-3/8	6	AL - HIGH REVERSE	3	RH
48-812949A02	7-7/8	7	AL	3	RH

PART NO.	DIAMETER	PITCH	MATERIAL	BLADES	ROTATION
48-812950A02	7-7/8	8	AL	3	RH
48-812951A02	7-7/8	6	HIGH REVERSE	3	RH

MARK 6 & 6A

PART NO.	DIAMETER	PITCH	MATERIAL	BLADES	ROTATION	STATUS
23919A 1						N.L.A.
25774						N.L.A.

HISTORICAL PROPELLER CHARTS

Mercury 75 (7.5HP) and 110 (9.8HP)

Mercury 75 (7.5HP) and 110(9.8) 1968-1984
 8 Spline
 1968 thru 1978 - Thrust Hub 86665A1 Spacer 11-64075A1 Nut 11-46335 Washer 12-27025
 1972 thru 1978 - Nut 11-64075A1

Length	Current MPH	Propeller Size	Material	Blades	Style	Quicksilver P/N	OEM P/N
To 15'	Up to 20	9 X 9 RH	AL	2	Black Diamond		

MERC 110 (1967 and OLDER - 6 SPLINE HUB)

NLA = 48-34400A1, 37318A1
 Collar 12-31980A2 Washer 12-30524 - NLA Washer 12-20084 Nut 11-826709__11

PART NO.	DIAMETER	PITCH	MATERIAL	BLADES	ROTATION	STATUS
31504A 1	9	10	AL	2	RH	N.L.A.
32364A 1	9	9	AL	2	RH	N.L.A.

MARK 10 & MERC 100

PART NO.	DIAMETER	PITCH	MATERIAL	BLADES	ROTATION	STATUS
26608A 1						N.L.A.

MERC 6/8/9.9/9.9 4-STROKE/15 A197112 and UP

Forward Thrust Hub - Design I Propeller Shaft (Full length spines on propeller shaft) 821932 Thrust Hub for New Propellers, 42037 Thrust Hub for Old Propellers; Design II Propeller Shaft (Half length splines on propeller shaft) 821932--1 Thrust Hub for N

PART NO.	DIAMETER	PITCH	MATERIAL	BLADES	ROTATION
42522A__	9	9	AL	3	RH
42520A__	9-1/4	7	AL	3	RH
42524A__	9-3/4	6-1/2	AL - HIGH REVERSE	3	RH
42518A__	9-3/4	5-1/2	AL WORKBOAT	3	RH
17874A12	9	10-1/2	AL	3	RH

PART NO.	DIAMETER	PITCH	MATERIAL	BLADES	ROTATION
48-828158A12	9	10-1/2	AL	3	RH
48-828156A12	9	9	AL	3	RH
48-828154A12	9	8	AL	3	RH
48-828152A12	9-1/4	7	AL	3	RH
48-828150A12	9-3/4	6-1/2	AL	3	RH
48-828150A12	9-3/4	5-1/2	AL	3	RH

MARK 15-20-25-30

PART NO.	DIAMETER	PITCH	MATERIAL	BLADES	ROTATION	STATUS
20325A 1						N.L.A.
23647A 1						N.L.A.
25518A 1						N.L.A.
25551A 1						N.L.A.
25662A 1						N.L.A.
25419A 2						N.L.A.

OLD MARK 15A & MERC 150 (15Hp)

PART NO.	DIAMETER	PITCH	MATERIAL	BLADES	ROTATION	STATUS OR SUPERSESSION
27787A 1						N.L.A.
28880A 1						N.L.A.

HISTORICAL PROPELLER CHARTS

MERC 18 & 25 (Standard Propellers)

Thrust Hub 858498 Nut 11-88228

PART NO.	DIAMETER	PITCH	MATERIAL	BLADES	ROTATION
43590A40	10-1/4	14-1/2C	AL	3	RH
89854A 4	10-1/4	14-1/2C	AL	3	RH
19642A40	10-3/8	14-1/2C	AL	3	RH
43586A40	10-3/8	13C	AL	3	RH
86848A 4	10-3/8	13C	AL	3	RH
19640A40	10-3/8	13C	AL	3	RH
43588A 5	10-3/8	13C	SS	3	RH
90780A 4	10-3/8	13C	SS	3	RH
19644A 5	10-3/8	13C	SS	3	RH
43584A40	10-3/8	11C	AL	3	RH
89852A 4	10-3/8	11C	AL	3	RH

PART NO.	DIAMETER	PITCH	MATERIAL	BLADES	ROTATION
19638A40	10-3/8	11C	AL	3	RH
43582A10	10-3/8	9-1/2	AL	3	RH
89850A 1	10-3/8	9-1/2	AL	3	RH
19636A10	10-3/8	9-1/2	AL	3	RH

MERC 18 & 25 (Chopper Propellers)

Thrust Hub 858498 Nut 11-88228

PART NO.	DIAMETER	PITCH	MATERIAL	BLADES	ROTATION
92764A 4	10-3/8	18C	SS	3	RH
92764A 5	10-3/8	18C	SS	3	RH
43592A61	10-3/8	18C	SS	3	RH

Mercury 200 (20HP)

MERC 200 (20Hp) 1963-1979

8 Tooth Spline

Thrust Hub 23-85964A1, Spacer 23-85964A1, Nut 11-64075A1

Length	Current MPH	Propeller Size	Material	Blades	Style	Quicksilver P/N	OEM P/N	Hub System
To 14'	18-22	9-7/8 X 11 RH	AL	2	Black Diamond	N.L.A.	N.L.A.	Rubber Bushing
14-16	up to 20	10 X 9 RH	AL	3	Black Diamond	N.L.A.	N.L.A.	Rubber Bushing

MARK 28/28A & MERC 200/250 AUTO. TRANS.

PART NO.	DIAMETER	PITCH	MATERIAL	BLADES	ROTATION	STATUS
28036A 1						N.L.A.
28037A 1						N.L.A.
28038A 1						N.L.A.

MARK 50 & 55 (14 SPLINE HUB)

PART NO.	DIAMETER	PITCH	MATERIAL	BLADES	ROTATION	STATUS
22105A 1						N.L.A.
22575A 1						N.L.A.
22636A 1						N.L.A.
22814A 1						N.L.A.
22914A 1						N.L.A.
23586A 1						N.L.A.
23587A 1						N.L.A.
26666A 1						N.L.A.
27028A 1						N.L.A.

MARK 35A/55/55A/58/58A & MERC 300/350/400/500

(11 SPLINE HUB, NON-THRU HUB EXHAUST)

PART NO.	DIAMETER	PITCH	MATERIAL	BLADES	ROTATION	STATUS
22105A 2						N.L.A.
22575A 2						N.L.A.
22636A 2						N.L.A.
22814A 2						N.L.A.
22914A 2						N.L.A.
23586A 2						N.L.A.
23587A 2						N.L.A.
25773A 2						N.L.A.
26666A 2						N.L.A.

Not all parts listed are available for the European, C.I.S., Africa and Middle East Markets.
For more information, please contact your local Mercury, Mariner, MerCruiser or Quicksilver Office.

HISTORICAL PROPELLER CHARTS

PART NO.	DIAMETER	PITCH	MATERIAL	BLADES	ROTATION	STATUS
27028A 2						N.L.A.
28765A 2						N.L.A.
29296A 2						N.L.A.
29958A 2						N.L.A.
29986A 2						N.L.A.

MERC 350/450/500/500SS

(11 SPLINE HUB, THRU HUB EXHAUST)

Thrust Hub 38859A1 Washer 12-32007 Nut 11-69578Q1

DIAMETER	MATERIAL	BLADES	Style	Quicksilver P/N	OEM P/N
10-3/4 X 10 RH	AL	3	Black Diamond	N.L.A.	N.L.A.

Merc 400/402/500/Merc 650/700 (3 Cyl)/Merc 35-70

Merc 35-70 (13 Spline Hub)

NLA = 48-56228A1, 48-56228A4, 48-56230A1, 48-56230A4, 48-56250A1, 48-56250A4, 48-63452A1, 48-63452A4, 48-64726A1, 48-64726A4
48-63538A4, 48-56232A4, 48-56252A4, 48-63454A4, 48-63540A4, 48-63546A1, 48-63460A1, 48-63548A1, 48-63

PART NO.	DIAMETER	PITCH	MATERIAL	BLADES	ROTATION	STATUS OR SUPERSESION
73146A 4	10	19C	AL	3	RH	73146A40
73146A40	10	19C	AL	3	RH	AVAIL.
64724A 1 & A 2	10-3/4	17	AL	3	RH	73144A40
64724A 4	10-3/4	17C	AL	3	RH	73144A40
73144A 4	10	17C	AL	3	RH	73144A40
73144A40	10	17C	AL	3	RH	AVAIL.
61824A 1 & A 2	10-3/4	16	AL	3	RH	73140A40
61824A 4	10-3/4	16C	AL	3	RH	73144A40
63538A 1	10-3/4	16	BR	3	RH	73140A40
73142A 4	10	16C	AL	3	RH	73142A40
73142A40	10	16C	AL	3	RH	AVAIL.
73138A40	10	16C	AL	3	RH	91818A 5
91818A 4	10	16C	SS	3	RH	91818A 5
73138A40	10	16C	SS	3	RH	AVAIL.
91818A 5	10	16C	SS	3	RH	AVAIL.
73138A40	10	16C	SS	3	RH	AVAIL.
56232A 1	10-3/4	15	AL	3	RH	73136A40
73136A40	10-3/4	15	AL	3	RH	AVAIL.
56252A 1	10-3/4	15	BR	2	RH	73136A40
73136A40	10-3/4	15	BR	2	RH	AVAIL.
63454A 1	10-3/4	15	BR	2	RH	73136A40
73136A40	10-3/4	15	BR	2	RH	AVAIL.
63540A 1	11	15	BR	3	RH	73140A40
73140A 4	10-1/8	15	AL	3	RH	73140A40
73140A40	10-1/8	15C	AL	3	RH	AVAIL.
61822A 1	11	15	AL	3	RH	73140A40
61822A 4	11	15C	AL	3	RH	73140A40
76232A 4	10-1/8	15C	SS	3	RH	855862A 5
855862A 5	10-1/8	15C	SS	3	RH	AVAIL.
76232A5	10-1/8	15C	SS	3	RH	855862A 5
855862A 5	10-1/8	15C	SS	3	RH	AVAIL.
61820A 1 & A 2	11-1/4	14	AL	3	RH	73138A40
61820A 4	11-1/4	14C	AL	3	RH	73138A40
63542A 1	11-1/4	14	BR	3	RH	73138A40
63542A 4	11-1/4	14C	BR	3	RH	73140A40

HISTORICAL PROPELLER CHARTS

PART NO.	DIAMETER	PITCH	MATERIAL	BLADES	ROTATION	STATUS OR SUPERSESSION
73138A 4	10-1/4	14C	AL	3	RH	73138A40
73138A40	10-1/4	14C	AL	3	RH	AVAIL.
76230A 4	10-1/4	14C	SS	3	RH	855860A 5
76230A 5	10-1/4	14C	SS	3	RH	855860A 5
56236A 1	10-3/4	13	AL	3	RH	73136A40
56236A 4	10-3/4	13C	AL	3	RH	73136A40
56234A 1	11	13	AL	2	RH	73136A40
56234A 4	11	13C	AL	2	RH	73136A40
56254A 1	11	13	BR	2	RH	73136A40
56254A 4	11	13C	BR	2	RH	73136A40
61818A 1 & A2	11-1/2	13	AL	3	RH	73136A40
61818A 4	11-1/2	13C	AL	3	RH	73136A40
63456A 1	11	13	BR	2	RH	73136A40
63456A 4	11	13C	BR	2	RH	73136A40
63544A 1	11-1/2	13	BR	3	RH	73136A40
63544A 4	11-1/2	13C	BR	3	RH	73136A40
73136A40	10-3/8	13C	AL	3	RH	AVAIL.
73136A40	10-3/8	13C	AL	3	RH	AVAIL.
76228A 4	10-3/8	13C	SS	3	RH	855858A 5
76228A 5	10-3/8	13C	SS	3	RH	855858A 5
73134A40	10-3/8	13C	SS	3	RH	AVAIL.
56238A 1	11	12	AL	2	RH	73136A40
73134A40	11	12	AL	2	RH	AVAIL.
56238A 4	11	12C	AL	2	RH	73136A40
73134A40	11	12C	AL	2	RH	AVAIL.
56240A 1	10-3/4	12	AL	3	RH	73136A40
73134A40	10-3/4	12	AL	3	RH	AVAIL.
56240A 4	10-3/4	12C	AL	3	RH	73136A40
73134A40	10-3/4	12C	AL	3	RH	AVAIL.
56256A 1	11	12	BR	2	RH	73136A40
73134A40	11	12	BR	2	RH	AVAIL.
56256A 4	11	12C	BR	2	RH	73136A40
73134A40	11	12C	BR	2	RH	AVAIL.
61816A 1	11-3/4	12	AL	3	RH	73136A40
61816A 4	11-3/4	12C	AL	3	RH	73136A40
73134A40	11-3/4	12C	AL	3	RH	AVAIL.
63458A 1	11	12	BR	2	RH	73136A40
73136A40	11	12	BR	2	RH	AVAIL.
63458A 4	11	12C	BR	2	RH	73136A40
73136A40	11	12C	BR	2	RH	AVAIL.
63546A 4	11-3/4	12C	BR	3	RH	73136A40
73134A 4	10-5/8	12C	AL	3	RH	73134A40
73134A40	10-5/8	12C	AL	3	RH	AVAIL.
79792A 4	10-5/8	12C	SS	3	RH	855856A 5
79792A 5	10-5/8	12C	SS	3	RH	855856A 5
73132A40	10-5/8	12C	SS	3	RH	AVAIL.
56242A 1	11	11	AL	2	RH	NLA
56242A 4	11	11C	AL	2	RH	73136A40
73136A40	11	11C	AL	2	RH	AVAIL.
56244A 1	10-3/4	11	AL	3	RH	NLA
56244A 4	10-3/4	11C	AL	3	RH	73136A40
73136A40	10-3/4	11C	AL	3	RH	AVAIL.
56258A 1	11	11	BR	2	RH	NLA
56258A 4	11	11C	BR	2	RH	73136A40

Not all parts listed are available for the European, C.I.S., Africa and Middle East Markets.
 For more information, please contact your local Mercury, Mariner, MerCruiser or Quicksilver Office.

HISTORICAL PROPELLER CHARTS

PART NO.	DIAMETER	PITCH	MATERIAL	BLADES	ROTATION	STATUS OR SUPERSESION
73136A40	11	11C	BR	2	RH	AVAIL.
61814A 1 & A2	12	11	AL	3	RH	73132A40
61814A 4	12	11C	AL	3	RH	73132A40
63460A 4	11	11C	BR	2	RH	73136A40
73136A40	11	11C	BR	2	RH	AVAIL.
85632A 4	10-7/8	11C	AL	3	RH	85632A40
85632A40	10-7/8	11C	AL	3	RH	AVAIL.
42740A10	12	10-1/2C	AL	3	RH	42740A11
42740A11	12	10-1/2C	AL	3	RH	AVAIL.
61812A 1	12-1/4	10	AL	3	RH	73132A40
61812A 4	12-1/4	10C	AL	3	RH	73132A40
73132A 4	11-1/4	10C	AL	3	RH	73132A40
73132A40	11-1/4	10C	AL	3	RH	AVAIL.
62274A 1 & A2	12-1/4	9	AL	3	RH	73132A40
62274A 4	12-1/4	9C	AL	3	RH	73132A40
87818A 1	12-1/4	9	AL	3	RH	87818A11
87818A10	12-1/4	9C	AL	3	RH	87818A11
97868A 1	12-1/4	9	SS	3	RH	97868A10
97868A 5	12-1/4	9	SS	3	RH	97868A10
42738A10	12-1/2	8C	AL	3	RH	42738A11

Merc 700/800 Direct Reversing-RH Rotation

Includes Merc 650 (4 Cyl.) Thru 1500/Mercury 75/90 (3 Cyl.), 100/115 (4 Cyl.) and Inline 6 Cyl.

NLA = 48-49624A4, 48-49628A4, 48-49622A4, 48-49626A4, 48-46162A4, 48-49620A4, 48-46160A4, 48-49618A4, 48-46158A4, 48-49616A4, 48-59138A4, 48-30870A1, 48-31448

Part No.	Diameter	Pitch	Material	Blades	Rotation	Status or Supersession
52012A3	13	25	AL	3	RH	77350A45
52012A4	13	25C	AL	3	RH	16996A36
72758A4	12-5/8	25C	SS	3	RH	16996A36
72758A5	12-5/8	25C	SS	3	RH	16996A36
31082A1	13-3/4	23	AL	2	RH	77344A45
77344A45	13-3/4	23	AL	2	RH	AVAIL.
32386A3	13-3/4	23	AL	2	RH	77348A45
32386A4	13-3/4	23C	AL	2	RH	77350A45
52008A3	13	23	AL	3	RH	77348A45
52008A4	13	23C	AL	3	RH	77350A45
65736A1	13	23	AL	3	RH	77348A45
65736A4	13	23C	AL	3	RH	77350A45
66140A1	13	23	SS	3	RH	16994A36
66140A4	13	23C	SS	3	RH	16994A36
72760A4	12-3/4	23C	SS	3	RH	16994A36
72760A5	12-3/4	23C	SS	3	RH	16994A36
77350A4	12-1/2	23C	AL	3	RH	77350A45
77350A40	12-1/2	23C	AL	3	RH	77350A45
31454A3	13-3/4	21	AL	2	RH	77346A45
31454A4	13-3/4	21C	AL	2	RH	77348A45
32746A3	13	21	AL	3	RH	77346A45
32746A4	13	21C	AL	3	RH	77348A45
49632A3	13-3/4	21	AL	2	RH	77346A45
49632A4	13-3/4	21C	AL	2	RH	77348A45
53892A3	13-3/4	21	AL	3	RH	77346A45
53892A4	13-3/4	21C	AL	3	RH	77348A45
63744A1	13-1/4	21	SS	3	RH	16992A36

HISTORICAL PROPELLER CHARTS

Part No.	Diameter	Pitch	Material	Blades	Rotation	Status or Supersession
63744A4	13-1/4	21C	SS	3	RH	16992A36
67280A1	13	21	AL	3	RH	77346A45
67280A4	13	21C	AL	3	RH	77348A45
72500A4	13	21C	SS	3	RH	16992A36
72500A5	13	21C	SS	3	RH	16992A36
77348A4	12-3/4	21C	AL	3	RH	77348A45
77348A40	12-3/4	21C	AL	3	RH	77348A45
30388A1	13-1/4	19	BR	2	RH	NLA
31080A1	13-1/4	19	BR	2	RH	NLA
31456A3	13-3/4	19	BR	2	RH	NLA
31456A4	13-3/4	19C	BR	2	RH	77346A45
32388A3	13-3/4	19	AL	3	RH	NLA
32388A4	13-3/4	19C	AL	3	RH	77346A45
32748A3	13	19	BR	3	RH	NLA
32748A4	13	19C	BR	3	RH	77346A45
32750A3	13	19	AL	3	RH	NLA
32750A4	13	19C	AL	3	RH	77346A45
53896A3	13-3/4	19	AL	3	RH	77344A45
53896A4	13-3/4	19C	AL	3	RH	77346A45
65024A1	13-3/4	19	AL	3	RH	77344A45
65024A4	13-3/4	19C	AL	3	RH	77346A45
65588A1	13	19	AL	3	RH	NLA
65588A4	13	19C	AL	3	RH	77346A45
66138A1	13-1/2	19	SS	3	RH	16990A36
66138A4	13-1/2	19C	SS	3	RH	16990A36
72762A4	13-1/4	19C	SS	3	RH	16990A36
72762A5	13-1/4	19C	SS	3	RH	16990A36
77346A4	13	19C	AL	3	RH	77346A45
77346A40	13	19C	AL	3	RH	77346A45
16988A5	13	18C	SS	3	RH	16988A36
29658A1/A2/A3	13	17	BR	2	RH	77344A45
77344A45	13	17	BR	2	RH	AVAIL.
29658A4	13	17C	BR	2	RH	NLA
30390A1	13-3/4	17	BR	3	RH	77344A45
77344A45	13-3/4	17	BR	3	RH	AVAIL.
31072A2 & A3	13	17	AL	2	RH	77344A45
77344A45	13	17	AL	2	RH	AVAIL.
31072A4	13	17C	AL	2	RH	NLA
31458A3	13	17	BR	3	RH	77344A45
77344A45	13	17	BR	3	RH	AVAIL.
31458A4	13	17C	BR	3	RH	77344A45
32264A3	13	17	AL	3	RH	77344A45
77344A45	13	17	AL	3	RH	AVAIL.
32264A4	13	17C	AL	3	RH	77344A45
37902A2	12	17	AL	3	RH	77344A45
37902A3	12	17	AL	3	RH	77344A45
37902A4	12	17C	AL	3	RH	NLA
53900A3	14	17	AL	3	RH	77342A45
53900A4	14	17C	AL	3	RH	77344A45
65022A1	14	17	AL	3	RH	77342A45
65022A4	14	17C	AL	3	RH	77344A45
854360A45	14	17C	AL	3	RH	AVAIL.
65748A1	13	17	AL	3	RH	77344A45
77344A45	13	17	AL	3	RH	AVAIL.

Not all parts listed are available for the European, C.I.S., Africa and Middle East Markets.
 For more information, please contact your local Mercury, Mariner, MerCruiser or
 Quicksilver Office.

HISTORICAL PROPELLER CHARTS

Part No.	Diameter	Pitch	Material	Blades	Rotation	Status or Supersession
65748A4	13	17C	AL	3	RH	77344A45
72764A4	13-1/2	17C	SS	3	RH	16988A36
72764A5	13-1/2	17C	SS	3	RH	16988A36
77344A4	13-1/4	17C	AL	3	RH	77344A45
77344A40	13-1/4	17C	AL	3	RH	77344A45
16986A5	13-1/8	16C	SS	3	RH	16986A36
29660A1	13	15	BR	2	RH	77344A45
29660A4	13	15C	BR	2	RH	77344A45
31074A2 & A3	13	15	AL	2	RH	77344A45
31074A4	13	15C	AL	2	RH	77344A45
32390A3	14	15	AL	3	RH	77340A45
32390A4	14	15C	AL	3	RH	77342A45
37900A2	12-1/2	15	AL	3	RH	77344A45
37900A3	12-1/2	15	AL	3	RH	77344A45
37900A4	12-1/2	15C	AL	3	RH	77344A45
77342A4	13-3/4	15C	AL	3	RH	77342A45
77342A40	13-3/4	15C	AL	3	RH	77342A45
87444A4	13-3/4	15C	SS	3	RH	17314A36
87444A5	13-3/4	15C	SS	3	RH	17314A36
17314A5	13-3/8	14C	SS	3	RH	17314A36
29662A4	13-1/2	13C	BR	2	RH	77344A45
31076A4	13-1/2	13C	AL	2	RH	77344A45
32392A3	13-1/2	13	AL	3	RH	77338A45
32392A4	13-1/2	13C	AL	3	RH	77340A45
37898A4	13	13C	AL	3	RH	77344A45
58826A3	14	13	AL	3	RH	77338A45
58826A4	14	13C	AL	3	RH	77340A45
77340A4	14	13C	AL	3	RH	77340A45
77340A40	14	13C	AL	3	RH	77340A45
17312A5	14	12C	SS	3	RH	17312A36
12606A5	14	12C	SS	3	RH	17312A36
30396A1 & A3	14	11	AL	3	RH	77338A45
30396A4	14	11C	AL	3	RH	77340A45
35936A3	14	11	AL	3	RH	77338A45
35936A4	14	11C	AL	3	RH	77340A45
77338A4	14	11	AL	3	RH	77338A45
77338A40	14	11C	AL	3	RH	77338A45
17310A5	14	10C	SS	3	RH	17310A36
12604A5	14	10C	SS	3	RH	17310A36

Mercury V-6 Models (W/Large Gearcase 4-3/4 Inch)

Standard Propeller

1976 and 1977 - Thrust Hub - 72894 - NLA Washer 12-31211A3 Tab Washer 14-816629 Nut 11-52707Q1

1978 and Up - Thrust Hub - 12-835467 1 Washer 12-31211A3 Tab Washer 14-816629 Nut 11-52707Q1

Part No.	Diameter	Pitch	Material	Blades	Rotation	Status or Supersession
73514A4	13-3/8	25C	AL	3	RH	78126A45
78126A4	13-3/8	25C	AL	3	RH	78126A45
78126A40	13-3/8	25C	AL	3	RH	78126A45
79796A4	13-3/8	25C	SS	3	RH	16550A46
16550A46	13-3/8	25C	SS	3	RH	Avail.
79796A5	13-3/8	25C	SS	3	RH	16550A46
16550A46	13-3/8	25C	SS	3	RH	Avail.
75724A4	13-1/2	23C	SS	3	RH	16320A46
75724A5	13-1/2	23C	SS	3	RH	16320A46

HISTORICAL PROPELLER CHARTS

Part No.	Diameter	Pitch	Material	Blades	Rotation	Status or Supersession
16322A4	13-3/8	25C	SS	3	RH	16550A46
16550A46	13-3/8	25C	SS	3	RH	Avail.
16322A5	13-3/8	25C	SS	3	RH	16550A46
16550A46	13-3/8	25C	SS	3	RH	Avail.
16321A5	13-1/2	23C	SS	3	LH	16321A46
16320A4	13-1/2	23C	SS	3	RH	16320A46
16320A5	13-1/2	23C	SS	3	RH	16320A46
73512A4	13-1/2	23C	AL	3	RH	832834A45
78124A4	13-1/2	23C	AL	3	RH	832834A45
78124A40	13-1/2	23C	AL	3	RH	832834A45
88442A4	13-3/4	21C	SS	3	RH	16318A46
74268A4	13-3/4	21C	SS	3	RH	16318A46
73510A4	13-3/4	21C	AL	3	RH	832832A45
73982A4	13-3/4	21C	SS	3	RH	16318A46
73982A5	13-3/4	21C	SS	3	RH	16318A46
16319A5	13-3/4	21C	SS	3	LH	16319A46
16318A5	13-3/4	21C	SS	3	RH	16318A46
16318A4	13-3/4	21C	SS	3	RH	16318A46
78122A4	13-3/4	21C	AL	3	RH	832832A45
78122A40	13-3/4	21C	AL	3	RH	832832A45
73508A4	14-1/4	19C	AL	3	RH	832830A45
73980A4	14	19C	SS	3	RH	16316A46
73980A5	14	19C	SS	3	RH	16317A46
16317A5	14	19C	SS	3	LH	16317A46
16316A5	14	19C	SS	3	RH	16316A46
78120A4	14	19C	AL	3	RH	832830A45
78120A40	14	19C	AL	3	RH	832830A45
73506A4	14-3/4	17C	AL	3	RH	832828A45
78118A4	14-1/2	17C	AL	3	RH	832828A45
78118A40	14-1/2	17C	AL	3	RH	832828A45
79794A4	14-1/2	17C	SS	3	RH	16314A46
79794A5	14-1/2	17C	SS	3	RH	16314A46
16315A5	14-1/2	17C	SS	3	LH	16315A46
16314A5	14-1/2	17C	SS	3	RH	16314A46
16312A5	14-1/2	15C	SS	3	RH	16312A46
73504A4	15-1/4	15C	AL	3	RH	78116A45
78116A4	16	15C	AL	3	RH	78116A45
78116A40	16	15C	AL	3	RH	78116A45
93272A4	14-1/2	15C	SS	3	RH	16312A46
93272A40	14-1/2	15C	SS	3	RH	NLA
73502A4	16	13C	AL	3	RH	78114A45
78114A4	16	13C	AL	3	RH	78114A45
78114A40	16	13C	AL	3	RH	78114A45
73500A4	16	11C	AL	3	RH	78112A45
78112A4	16	11C	AL	3	RH	78112A45
78112A40	16	11C	AL	3	RH	78112A45
16316A4	14	19	SS	3	RH	16316A46
16315A4	14-1/2	17	SS	3	LH	16315A46
16314A4	14-1/2	17	SS	3	RH	16314A46
16312A4	14-1/2	15	SS	3	RH	16312A46

Not all parts listed are available for the European, C.I.S., Africa and Middle East Markets.
 For more information, please contact your local Mercury, Mariner, MerCruiser or Quicksilver Office.

HISTORICAL PROPELLER CHARTS

Mercury V-6 Models-Chopper (Gearcase 4-3/4 Inch)

Thrust Hub - 13191A1 Tab Washer 14-816629 Nut 11-52707Q1

Part No.	Diameter	Pitch	Material	Blades	Rotation	Status or Supersession
98246A4	14-1/4	30C	SS	3	RH	NLA
98246A5	14-1/4	30C	SS	3	RH	NLA
89860A4	14-1/2	28C	SS	3	RH	13372A62
89860A5	14-1/2	28C	SS	3	RH	13372A62
13373A5	14-1/2	28C	SS	3	LH	13373A62
13372A5	14-1/2	28C	SS	3	RH	13372A62
98245A1	14-1/2	28	SS	3	LH	13373A62
89858A4	14-1/2	26C	SS	3	RH	13370A62
93593A1	14-1/2	26	SS	3	LH	13371A62
13371A5	14-1/2	26C	SS	3	LH	13371A62
13370A5	14-1/2	26C	SS	3	RH	13370A62
89858A5	14-1/2	26C	SS	3	RH	13370A62
77320A4	14-1/2	24C	SS	3	RH	13368A62
93591A1	14-1/2	24C	SS	3	LH	13369A62
77320A5	14-1/2	24C	SS	3	RH	13368A62
13369A5	14-1/2	24C	SS	3	LH	13369A62
13368A5	14-1/2	24C	SS	3	RH	13368A62
89856A4	14-1/2	22C	SS	3	RH	13366A62
89856A5	14-1/2	22C	SS	3	RH	13366A62
13366A5	14-1/2	22C	SS	3	RH	13366A62

Mercury V-6 Models-Trophy (Gearcase 4-3/4 Inch)

Large Hub

Thrust Hub - 12-835467 1 Tab Washer 14-816629 Nut 11-52707Q1

Part No.	Diameter	Pitch	Material	Blades	Rotation	Status or Supersession
825904A41	14	21	SS	4	RH	825902A46
825908A40	14	23	SS	4	RH	825906A46
825910A40	14	24	SS	4	RH	825910A46
825912A40	14	25	SS	4	RH	825912A46
825914A40	14	26	SS	4	RH	NLA
825908A41	14	23	SS	4	RH	825906A46
825910A41	14	24	SS	4	RH	825910A46
825912A41	14	25	SS	4	RH	NLA
825914A41	14	26	SS	4	RH	NLA

MARINER ELECTRIC MOTOR

Mariner-Trolling Motor

Nut 79719 - NLA Pin 17-70733 Retainer 79719 - NLA

Part No.	Diameter	Pitch	Material	Blades	Rotation	Status or Supersession
18024A__	10-1/2	6	PL BL	2	RH	18024A5
18430A__	10-1/2	6	PL CL	2	RH	18024A5
87842A2	10-1/2	6	PL	2	RH	18024A5
18024A5	10	6	PL	2	RH	AVAIL.

Mariner-Thruster Direct Drive

Trolling Motor
Nut 79719 - NLA Washer 26-72462 Pin 17-70733

Part No.	Diameter	Pitch	Material	Blades	Rotation	Status or Supersession
17530A__	9	3.2	PL BL	2	RH	18022A5
18530A__	9-1/4	3.2	PL CL	2	RH	18022A5
18022A__	9-1/4	3-1/4	PL BL	2	RH	18022A5
18428A5	9-1/4	3-1/4	PL CL	2	RH	AVAIL.
18512A__	9-1/4	3-1/4	PL CL	2	RH	18428A5
18022A5	9-1/4	3	PL BL	2	RH	AVAIL.

Mariner-R33, RX33, T33, R45, RL45, RX45, T45

Trolling Motor
Nut 818911--2 Washer 23-35935 Pin 17-70733

Part No.	Diameter	Pitch	Material	Blades	Rotation	Status or Supersession
813728A__	11	5	PL BL	2	RH	48-813730A 3
813730A__	11	5	PL CL	2	RH	48-813730A 3

Mariner-Thruster (MotorGuide)(Machete)

Trolling Motor

Part No.	Diameter	Pitch	Material	Blades	Rotation	Status or Supersession
824236T	9-1/2	2-5/8	PL CL	2	RH	AVAIL.
801889	10	3-1/2	PL CL	2	RH	MAF12406

Mariner V-6 Models (W/Large Gearcase 4-3/4 Inch)

Thrust Hub 12-835467Q01 Tab Washer 15-816629Q Washer 12-31211A3 Nut 11-52707Q1

Part No.	Diameter	Pitch	Material	Blades	Rotation	Status or Supersession
78126A4	13-3/8	25C	AL	3	RH	N.L.A.
78126A40	13-3/8	25C	AL	3	RH	N.L.A.
79796A 4	13-3/8	25C	SS	3	RH	NLA
79796A 5	13-3/8	25C	SS	3	RH	NLA
16322A 5	13-3/8	25C	SS	3	RH	NLA
75724A 4	13-1/2	23C	SS	3	RH	48- 16320A46
16321A 5	13-1/2	23C	AL	3	LH	48- 16321A46
16320A 5	13-1/2	23C	AL	3	RH	48- 16320A46
78124A 4	13-1/2	23C	AL	3	RH	48-832834A45
78124A40	13-1/2	23C	AL	3	RH	48-832834A45
73982A 4	13-3/4	21C	SS	3	RH	48- 16318A46
73982A 5	13-3/4	21C	SS	3	RH	48- 16318A46
16319A 5	13-3/4	21C	SS	3	LH	48- 16318A46
16318A 5	13-3/4	21C	SS	3	RH	48- 16318A46
78122A 4	13-3/4	21C	SS	3	RH	48-832832A45
78122A40	13-3/4	21C	SS	3	RH	48-832832A45
73980A 4	14	19C	SS	3	RH	48- 16316A46
73980A 5	14	19C	SS	3	RH	48- 16316A46
16317A 5	14	19C	SS	3	LH	48- 16317A46
16316A 5	14	19C	SS	3	RH	48- 16316A46
78118A 4	14-1/2	17C	SS	3	RH	48-832828A45
78118A40	14-1/2	17C	SS	3	RH	48-832828A45
79794A 4	14-1/2	17C	SS	3	RH	48- 16314A46
79794A 5	14-1/2	17C	SS	3	RH	48- 16314A46
16315A 5	14-1/2	17C	SS	3	LH	48- 16315A46
16314A5	14-1/2	17C	SS	3	RH	48- 16315A46
78116A 4	16	15C	SS	3	RH	48- 78116A45

Not all parts listed are available for the European, C.I.S., Africa and Middle East Markets.
For more information, please contact your local Mercury, Mariner, MerCruiser or Quicksilver Office.

HISTORICAL PROPELLER CHARTS

Part No.	Diameter	Pitch	Material	Blades	Rotation	Status or Supersession
78116A40	16	15C	SS	3	RH	48- 78116A45
93272A 4	14-1/2	15C	SS	3	RH	48- 16312A46
93272A 5	14-1/2	15C	SS	3	RH	48- 16312A46
16312A 5	14-1/2	15C	SS	3	RH	48- 16312A46
16312A 4	14-1/2	15	SS	3	RH	48- 16312A46
78114A 4	16	13C	SS	3	RH	48- 78114A45
78114A40	16	13C	SS	3	RH	48- 78114A45
78112A 4	16	11C	SS	3	RH	48- 78112A45
78112A40	16	11C	SS	3	RH	48- 78112A45
16320A 4	13-3/8	25	SS	3	RH	48- 16320A46
16321A 4	13-1/2	23	SS	3	LH	16321A46
16322A 4	13-3/8	25	SS	3	RH	16322A46
16312A 4	14-1/2	15	SS	3	RH	48- 16312A46
16315A 4	14-1/2	17	SS	3	LH	48- 16315A46
16316A 4	14	19	SS	3	RH	48- 16316A46
16317A 4	14	19	SS	3	LH	48- 16317A46
16318A 4	13-3/4	21	SS	3	RH	48- 16318A46

MARINER OUTBOARD

Mariner 2 (6A1)

Cotter Pin 18-82134M Drive Pin 17-81896M

Part No.	Diameter	Pitch	Material	Blades	Rotation	Status or Supersession
80409M	7-1/4	5-1/2	AL	3	RH	NLA
43110M	7-1/4	5	AL	3	RH	NLA
80410M	7-1/4	4-1/2	AL	3	RH	AVAIL.
93032M	7-1/4	4	PL	3	RH	AVAIL.

Mariner 2.5/3.3 A856377 and Up

Cotter Pin 18-95295 Shear Pin 17-815111 (AL Prop), 17-815111--1 (PL Prop)

Part No.	Diameter	Pitch	Material	Blades	Rotation	Status or Supersession
815083	7-3/8	6	PL	3	RH	AVAIL.
815084	7-3/8	6	AL	3	RH	AVAIL.
815084--1	7-3/8	6	AL	3	RH	AVAIL.

Mariner 3.5 (642)

NLA = 48-80176M, 48-80177M, 48-80304M

Nut 11-80103M Cotter Pin 18-82134M Thrust Hub 12-81855M - NLA Drive Pin 17-17554M

Part No.	Diameter	Pitch	Material	Blades	Rotation	Status or Supersession
80178M	7-1/2	4	AL	3	RH	NLA
82861M	7-1/2	4	AL	3	RH	NLA

Mariner 4 (6E) & 5 (6E3)

NLA = 48-81016M

Nut 11-859931 Cotter Pin 18-82132M Drive Pin 17-17554M

Part No.	Diameter	Pitch	Material	Blades	Rotation	Status or Supersession
96593M	7-1/4	8-1/4	AL	3	RH	NLA
96590M	7-1/2	8	AL	3	RH	AVAIL.
96592M	7-1/4	7-1/4	AL	3	RH	NLA
96591M	7-1/2	7	AL	3	RH	AVAIL.
81015M	7-1/4	6-1/2	AL	3	RH	NLA

HISTORICAL PROPELLER CHARTS

Part No.	Diameter	Pitch	Material	Blades	Rotation	Status or Supersession
82825M	7-1/4	5	AL	3	RH	NLA

Mariner 4/5 A855097 and Up

Thrust Hub 16145Q01 Washer 12-16146 Nut 11-16147

Part No.	Diameter	Pitch	Material	Blades	Rotation	Status or Supersession
16143	8-3/8	8	AL	3	RH	812950
16142	8-3/8	7	AL	3	RH	812949
16144	8-3/8	6	AL	3	RH	AVAIL.
16836A1	8-3/8	6	AL High Reverse	3	RH	812951A1

Mariner 6 (647) & 8 (655 / 677)

Without Thru Hub Exhaust

NLA = 48-80546M, 48-82765

Nut 11-80545M Cotter Pin 18-82132M Drive Pin 17-81901M

Part No.	Diameter	Pitch	Material	Blades	Rotation	Status or Supersession
80548M	9	9	AL	3	RH	NLA
82766	8-1/4	9	AL	3	RH	AVAIL.
82764	8-1/4	8	AL	3	RH	AVAIL.
80547M	9	7	AL	3	RH	AVAIL.
82763	8-1/4	6-1/2	AL	3	RH	NLA
8109M	9	6-1/4	AL	3	RH	NLA
94780M	9	5-3/4	AL	3	RH	NLA
94781M	9	5	AL	3	RH	NLA

Mariner 6 (6HB) & 8 (6G1)

With Thru Hub Exhaust

Nut 11-859933 Cotter Pin 18-815026 Thrust Hub (Fwd) 23-11654M Thrust Hub (Rear) 12-84275M

Part No.	Diameter	Pitch	Material	Blades	Rotation	Status or Supersession
11672M	8	8	AL	3	RH	NLA
11673M	8	8	AL	3	RH	AVAIL.
11896M	9	9	AL	3	RH	NLA
11674M	8	8	AL	3	RH	NLA
11897M	9	9	AL	3	RH	NLA

Mariner 9.9C (682) & 15C (684)

Nut 11-859933 Cotter Pin 18-815026 Thrust Hub (Fwd) 23-859916 Thrust Hub (Rear) 12-84275M

Part No.	Diameter	Pitch	Material	Blades	Rotation	Status or Supersession
84079M	9-1/4	12	AL	3	RH	N.L.A.
84080M	9-1/4	10-1/2	AL	3	RH	QA3914R
QA3914T	9-1/4	10-1/2	AL	3	RH	QA3914R
84407M	9-1/2	9-3/4	AL	3	RH	AVAIL.
84081M	9-1/4	9	AL	3	RH	QA3906R
84082M	9-1/4	8	AL	3	RH	N.L.A.
QA3902T	9-1/4	8	AL	3	RH	N.L.A.
94786M	9-3/4	8	AL	3	RH	AVAIL.
84083M	9-1/2	6.5	AL	3	RH	AVAIL.
94787M	9-3/4	6.5	AL	3	RH	AVAIL.

Not all parts listed are available for the European, C.I.S., Africa and Middle East Markets.
For more information, please contact your local Mercury, Mariner, MerCruiser or Quicksilver Office.

HISTORICAL PROPELLER CHARTS

Mariner 6/8/9/15 A197112 and Up

Thrust Hub 42037 Design I, 821932 Design II Spacer 23-42091-1 Nut 11-40140

Part No.	Diameter	Pitch	Material	Blades	Rotation	Status or Supersession
17874A12	9	10-1/2	AL	3	RH	48-828158A12
42522A__	9	9	AL	3	RH	48-828156A12
42520A10	9-1/4	7	AL	3	RH	48-828152A12
42524A__	9-3/4	6-1/2	AL High Reverse	3	RH	48-828150A12

Mariner 15 (6510 20 (653) 25 (648/694)

Without Thru Hub Exhaust

NLA = 48-80264M, 48-80681M, 48-80925M, 48-80926M, 48-80947M, 48-96629M

Nut 859946 Cotter Pin 18-82132M Drive Pin 17-81900M

Part No.	Diameter	Pitch	Material	Blades	Rotation	Status or Supersession
82770	9-1/4	12	AL	3	RH	NLA
96622M	9-1/2	11-1/2	AL	3	RH	NLA
80955M	9-1/4	11-1/4	AL	3	RH	
96623M	9-1/4	11-1/4	AL	3	RH	AVAIL
82769	9-1/4	11	AL	3	RH	
80263M	9-1/4	10-3/4	AL	3	RH	N.L.A.
96624M	9-1/4	10-3/4	AL	3	RH	AVAIL
82768	9	10	AL	3	RH	48-8M0060280
96625M	9-1/4	10	AL	3	RH	AVAIL
80546M	9-1/4	9-1/4	AL	3	RH	NLA
80265M	9-1/4	9	AL	3	RH	N.L.A.
96626M	9-1/4	9	AL	3	RH	N.L.A.
80924M	9-1/4	8	AL	3	RH	NLA
96627M	9-1/4	8	AL	3	RH	NLA
82767	9-1/4	7	AL	3	RH	NLA
96628M	9-1/4	7	AL	3	RH	NLA
96630M	9-1/4	5	AL	3	RH	NLA

Mariner 20 (6A9), 25 (690/695), 28 (664), 30 (689)

With Thru Hub Exhaust

NLA = 48-80262M

Nut 11-81774M Cotter Pin 18-82132M Thrust Hub (Fwd) 859917

20/25/30 - Thrust Hub (Rear) 859895 Spacer 85905

28 - Thrust Hub (Rear) 23-82796M (NLA) Spacer 23-81651M

Part No.	Diameter	Pitch	Material	Blades	Rotation	Status or Supersession
84977M	9-7/8	14	AL	3	RH	AVAIL.
82827M	9-7/8	13	AL	3	RH	QA3814R
QA3814T	9-7/8	13	AL	3	RH	QA3814R
82826M	9-7/8	12	AL	3	RH	QA3810R
88168A4	9	12	SS	3	RH	NLA
84976M	9-7/8	11-1/4	AL	3	RH	QA3810R
81649M	9-7/8	10-1/2	AL	3	RH	QA3808R
81647M	9-7/8	9	AL	3	RH	AVAIL.
88166A4	10	9	SS	3	RH	NLA
81648M	9-7/8	8	AL	3	RH	AVAIL.

Mariner 20 & 25 S/N 6535603 and Above

Standard

Thrust Hub 858498 Hub 11-88228

Chopper

Thrust Hub 858498 Hub 11-88228

Part No.	Diameter	Pitch	Material	Blades	Rotation	Status or Supersession
Standard						
4590A40	10-1/4	14-1/2C	AL	3	RH	48-19642A40
89854A 4	10-1/4	14-1/2C	AL	3	RH	48-19642A40
19642A40	10-3/8	14-1/2C	AL	3	RH	AVAIL.
43586A40	10-3/8	13C	AL	3	RH	48-19640A40
86848A 4	10-3/8	13C	AL	3	RH	48-19640A40
19640A40	10-3/8	13C	AL	3	RH	AVAIL.
43588A 5	10-3/8	13C	SS	3	RH	48-19644A 5
90780A 4	10-3/8	13C	SS	3	RH	48-19644A 5
19644A 5	10-3/8	13C	SS	3	RH	AVAIL.
43584A40	10-3/8	11C	AL	3	RH	48-19638A40
89852A 4	10-3/8	11C	AL	3	RH	48-19638A40
19638A40	10-3/8	11C	AL	3	RH	AVAIL.
43582A10	10-3/8	9-1/2	AL	3	RH	48-19636A10
89850A 1	10-3/8	9-1/2	AL	3	RH	48-19636A10
19636A10	10-3/8	9-1/2C	AL	3	RH	AVAIL.
Chopper						
92764A 4	10-3/8	18C	SS	3	RH	48-43592A61
92764A 5	10-3/8	18C	SS	3	RH	48-43592A61
43592A 5	10-3/8	18C	SS	3	RH	48-43592A61

Mariner 30 (689B)

Without Thru Hub Exhaust

Nut 11-97027M (NLA) Cotter Pin 18-95295 Drive Pin 18-97028M Thrust Hub (Rear) 12-83447M

Part No.	Diameter	Pitch	Material	Blades	Rotation	Status or Supersession
96638M	9-1/2	12-3/8	AL	3	RH	NLA
96639M	9-1/2	11-1/2	AL	3	RH	NLA
96640M	9-1/4	11-1/4	AL	3	RH	NLA
96641M	9	10-3/4	AL	3	RH	NLA
96642M	9-1/4	9	AL	3	RH	NLA
96643M	9-1/4	8	AL	3	RH	NLA

Mariner 40 (676A)

Without Thru Hub Exhaust

Nut 11-14279M Drive Pin 17-83443M Cotter Pin 80652M

Part No.	Diameter	Pitch	Material	Blades	Rotation	Status or Supersession
83311M	11-1/2	13-1/2	AL	3	RH	N.L.A.
96631M	11-1/2	13-1/2	AL	3	RH	AVAIL.
83729M	11-1/2	13	AL	3	RH	N.L.A.
96632M	11-1/2	13	AL	3	RH	AVAIL.
83535M	11-1/2	12	AL	3	RH	
96633M	11-1/2	12	AL	3	RH	AVAIL.
83541M	11-1/2	11	AL	3	RH	
96634M	11-1/2	11	AL	3	RH	AVAIL.
83552M	11-3/4	10	AL	3	RH	N.L.A.
96635M	11-3/4	10	AL	3	RH	AVAIL.
83573M	11-3/4	8-3/4	AL	3	RH	N.L.A.

Not all parts listed are available for the European, C.I.S., Africa and Middle East Markets.
 For more information, please contact your local Mercury, Mariner, MerCruiser or Quicksilver Office.

HISTORICAL PROPELLER CHARTS

Part No.	Diameter	Pitch	Material	Blades	Rotation	Status or Supersession
96636M	11-3/4	8-3/4	AL	3	RH	AVAIL.
11904M	11-3/4	7-1/2	AL	3	RH	AVAIL.

Mariner 40-70

40 (676B) (6E9)/48 (670)/50/55 (663)/60 (675)
(6F0)/70 (3CYL.) (BELOW SERIAL #A996142)

With Thru Hub Exhaust

40/48/55/60 - Thrust Hub 73345A1 Cotter Pin 18-82132M Nut 11-859935

50 - Thrust Hub 73345A1 Washer 14-76281 Nut 11-69578Q

Part No.	Diameter	Pitch	Material	Blades	Rotation	Status or Supersession
73146A4	10	19C	AL	3	RH	48- 73146A45
73146A40	10	19C	AL	3	RH	AVAIL.
73144A 4	10	17C	AL	3	RH	48- 73144A45
73144A40	10	17C	AL	3	RH	AVAIL.
73142A 4	10	16C	AL	3	RH	48- 73142A45
73142A40	10	16C	AL	3	RH	AVAIL.
91818A 4	10	16C	SS	3	RH	N.L.A.
91818A 5	10	16C	SS	3	RH	AVAIL.
73140A 4	10-1/8	15C	AL	3	RH	48- 73140A45
73140A40	10-1/8	15C	AL	3	RH	AVAIL.
76232A 4	10-1/8	15C	SS	3	RH	48-855862A46
76232A 5	10-1/8	15C	SS	3	RH	48-855862A46
73138A 4	10-1/4	14C	AL	3	RH	48- 73138A45
73138A40	10-1/4	14C	AL	3	RH	AVAIL.
76230A 4	10-1/4	14C	SS	3	RH	48-855860A46
76230A 5	10-1/4	14C	SS	3	RH	48-855860A46
73136A 4	10-3/8	13C	AL	3	RH	48- 73136A45
73136A40	10-3/8	13C	AL	3	RH	AVAIL.
76228A 4	10-3/8	13C	SS	3	RH	48-855858A46
76228A 5	10-3/8	13C	SS	3	RH	48-855858A46
13295M	11-1/2	13	SS	3	RH	NLA
99957M	11-1/2	13	WORK	3	RH	Export Only
73134A 4	10-5/8	12C	AL	3	RH	48- 73134A45
73134A40	10-5/8	12C	AL	3	RH	AVAIL.
79792A 4	10-5/8	12C	SS	3	RH	48-855856A46
79792A 5	10-5/8	12	SS	3	RH	48-855856A46
855856A 5	12	12	SS	3	RH	AVAIL.
99956M	10-5/8	11	WORK	3	RH	Export Only
79792A 5	11-3/4	12C	SS	3	RH	48-855856A46
96536M	10-7/8	12	AL	3	RH	AVAIL.
85632A 4	10-7/8	11C	AL	3	RH	48- 85632A45
85632A40	12	11C	AL	3	RH	AVAIL.
42740A10	11-1/4	10-1/2C	AL	3	RH	48- 42740A45
73132A 4	11-1/4	10C	AL	3	RH	48- 73132A45
73132A40	12-1/4	10C	AL	3	RH	AVAIL.
87818A 1	12-1/4	9	AL	3	RH	48- 87818A45
87818A10	12-1/4	9	AL	3	RH	48- 87818A45
97868A 1	12-1/4	9	SS	3	RH	48- 97868A46
97868A 5	12-1/4	9	SS	3	RH	48- 97868A46
97868A10	12-1/4	9	SS	3	RH	AVAIL.
87818A10	12-1/4	9	AL Workboat	3	RH	48- 87818A45

Mariner 70-140 I/L / 75/90 (3 Cyl)/100/114 (4 Cyl)

Standard Propeller

Thrust Hub 13191Q01 Tab Washer 14-816629Q Nut 11-52707Q1

Part No.	Diameter	Pitch	Material	Blades	Rotation	Status or Supersession
72758A 4	12-5/8	25C	SS	3	RH	48- 16996A46
72758A 5	12-5/8	25C	SS	3	RH	48- 16996A46
72760A 4	12-3/4	23C	SS	3	RH	48- 16994A46
72760A 5	12-3/4	23C	SS	3	RH	48- 16994A46
77350A 4	12-1/2	23C	AL	3	RH	48- 77350A45
77350A40	12-1/2	23C	AL	3	RH	48- 77350A45
72500A 4	13	21C	SS	3	RH	48- 16992A46
72500A 5	13	21C	SS	3	RH	48- 16992A46
77348A 4	12-3/4	21C	AL	3	RH	48- 77348A45
77348A40	12-3/4	21C	AL	3	RH	48- 77348A45
72762A 4	13-1/4	19C	SS	3	RH	48- 16990A46
72762A 5	13-1/4	19C	SS	3	RH	48- 16990A46
77346A 4	13	19C	AL	3	RH	48- 77346A45
77346A40	13	19C	AL	3	RH	48- 77346A45
16988A 5	13	18C	SS	3	RH	48- 16988A46
72764A 4	13-1/2	17C	SS	3	RH	48- 16988A46
72764A 5	13-1/2	17C	SS	3	RH	48- 16988A46
77344A 4	13-1/4	17C	AL	3	RH	48- 77344A45
77344A40	13-1/4	17C	AL	3	RH	48- 77344A45
77342A 4	13-3/4	15C	AL	3	RH	48- 77342A45
77342A40	13-3/4	15C	AL	3	RH	48- 77342A45
87444A 4	13-3/4	15C	SS	3	RH	48- 17314A46
87444A 5	13-3/4	15C	SS	3	RH	48- 17314A46
77340A 4	14	13C	AL	3	RH	48- 77340A45
77340A40	14	13C	AL	3	RH	48- 77340A45
12606A 5	14	12C	SS	3	RH	48- 17312A46
17312A 5	14	12C	SS	3	RH	48- 17312A46
77338A 4	14	11C	AL	3	RH	48- 77338A45
77338A40	14	11C	AL	3	RH	48- 77338A45
12604A 5	14	10C	SS	3	RH	48- 17310A46
17310A 5	14	10C	SS	3	RH	48- 17310A46

Mariner V-6 Models-Chopper (Gearcase 4-3/4 Inch)

Thrust Hub - 13191Q01 Tab Washer 14-816629Q Nut 11-52707Q1

Part No.	Diameter	Pitch	Material	Blades	Rotation	Status or Supersession
98246A 4	14-1/4	30C	SS	3	RH	NLA
98246A 5	14-1/4	30C	SS	3	RH	NLA
89860A 4	14-1/2	28C	SS	3	RH	48- 13372A62
89860A 5	14-1/2	28C	SS	3	RH	48- 13372A62
13373A 5	14-1/2	28C	SS	3	LH	48- 13373A62
13372A 5	14-1/2	28C	SS	3	RH	48- 13372A62
98245A 1	14-1/2	28	SS	3	LH	48- 13373A62
89858A 4	14-1/2	26C	SS	3	RH	48- 13370A62
93593A 1	14-1/2	26	SS	3	LH	48- 13371A62
13371A 5	14-1/2	26C	SS	3	LH	48- 13371A62
13370A 5	14-1/2	26C	SS	3	RH	48- 13370A62
89858A 5	14-1/2	26C	SS	3	RH	48- 13370A62
77320A 4	14-1/2	24C	SS	3	RH	48- 13368A62
93591A 1	14-1/2	24C	SS	3	LH	48- 13369A62
77320A 5	14-1/2	24C	SS	3	RH	48- 13368A62

Not all parts listed are available for the European, C.I.S., Africa and Middle East Markets.
 For more information, please contact your local Mercury, Mariner, MerCruiser or Quicksilver Office.

HISTORICAL PROPELLER CHARTS

Part No.	Diameter	Pitch	Material	Blades	Rotation	Status or Supersession
13369A 5	14-1/2	24C	SS	3	LH	48-13369A62
13368A 5	14-1/2	24C	SS	3	RH	48-13368A62
89856A 4	14-1/2	22C	SS	3	RH	48-13366A62
89856A 5	14-1/2	22C	SS	3	RH	48-13366A62
13366A 5	14-1/2	22C	SS	3	RH	48-13366A62

Mariner V-6 Models-Laser (Gearcase 4-3/4 Inch)

Thrust Hub 12-835467Q01 Tab Washer 14-816629Q Washer 12-31211Q03 Nut 11-52707Q1

Part No.	Diameter	Pitch	Material	Blades	Rotation	Status or Supersession
11078A40	14-1/8	25C	SS	3	RH	48-16550A46
11074A40	14-1/4	23C	SS	3	RH	
11070A40	14-3/8	21C	SS	3	RH	48-825862A47

Mariner V-6 Models-Trophy (Gearcase 4-3/4 Inch)

Thrust Hub 12-835467Q01 Tab Washer 14-816629Q Nut 11-52707Q1

Part No.	Diameter	Pitch	Material	Blades	Rotation	Status or Supersession
825904A41	14	21	SS	4	RH	NLA
825908A40	14	23	SS	4	RH	NLA
825910A40	14	24	SS	4	RH	NLA
825912A40	14	25	SS	4	RH	NLA
825914A40	14	26	SS	4	RH	NLA
825908A41	14	23	SS	4	RH	
825910A41	14	24	SS	4	RH	NLA
825912A41	14	25	SS	4	RH	NLA
825914A41	14	26	SS	4	RH	NLA

FORCE OUTBOARDS

Force 3

Cotter Pin 18-95295 Shear Pin 17-815111 (AL Prop), 17-815111--1 (PL Prop)

Part No.	Diameter	Pitch	Material	Blades	Rotation	Status or Supersession
48-815083A01	7-3/8	6	PL	3	RH	AVAIL.
48-815084A01	7-3/8	6	AL	3	RH	AVAIL.
48-815084A02	7-3/8	6	AL w/rubber hub	3	RH	AVAIL.

Force 4/5

Pin FA324101 Nut 11-817752A1 Cotter Pin 18-45882

Part No.	Diameter	Pitch	Material	Blades	Rotation	Status or Supersession
FP332	7-1/4	6-1/2	NYLON	3	RH	48-820110A20
N.L.A.	7	6-1/4	AL	2	RH	AVAIL.
FP712	7-1/4	6-1/2	NYLON	3	RH	48-820110A20
820110A20	7-1/4	6-1/2	NYLON	3	RH	AVAIL.
FP652	8	5	AL	3	RH	NLA
FP75	8	5	AL	2	RH	NLA
FP488	7-1/4	5-1/2	AL	3	RH	NLA

Force 7.5

Pin FA324101 Nut 11-817752A1 Cotter Pin 18-45882

Part No.	Diameter	Pitch	Material	Blades	Rotation	Status or Supersession
FP477	8	9-1/4	NYLON	3	RH	AVAIL.
48-FP430	8	8-1/4	NYLON	3	RH	AVAIL.
FP75	8	5	AL	2	RH	NLA
FP73	8	3-1/2	AL	2	RH	NLA

Force 9.9/15

Pin FA324101 Nut 11-817752A1 Cotter Pin 18-45882

Part No.	Diameter	Pitch	Material	Blades	Rotation	Status or Supersession
FP715	8-3/4	6	AL	3	RH	AVAIL.
FP6477	8	9-1/4	NYLON	3	RH	AVAIL.
FP472	9	9	AL	3	RH	FP6477
FP 70	8-1/4	8-3/4	AL	2	RH	NLA
48-FP6430	8	8-1/4	NYLON	3	RH	AVAIL.
FP286-__	8-1/4	8-1/4	AL	2	RH	48-FP6430
FP395	8-1/4	6	AL	3	RH	NLA
FP396	8-1/4	4-1/2	AL	3	RH	NLA

Force 20-60 Horsepower

20-25 HP 1979-1981
 30 HP 1966-1982
 35 HP 1966-1991
 40 HP 1992-1994
 45 HP 1966-1984
 50 HP 1982-1994
 55-60 HP 1966-1984
 14 Tooth Spline & Pin Drive
 Nut FA94094-2 Pin FK247 Cotter Pin 18-89961

Propeller Size	Material	Blades	Style	Quicksilver P/N	Hub System
10-3/8 X 12.5	AL	3	Black Diamond	N.L.A.	Rubber Bushing
10-3/8 X 11.5	AL	3	Black Diamond	N.L.A.	Rubber Bushing
10-3/8 X 10	AL	3	Black Diamond	N.L.A.	Rubber Bushing

Force 60

NLA = FP497, FP499
 Hub 22-F522099 (NLA) Flat Washer F531299 Washer 12-F1866 Nut 11-F7048
 Cotter Pin 826374 Prop Nut F522094-1 (NLA)

Part No.	Diameter	Pitch	Material	Blades	Rotation	Status or Supersession
FPS495	10	15	AL	3	RH	NLA
FP496	10	14c	SS	3	RH	NLA
FPS494	10	14	AL	3	RH	NLA
FPS486	10	13c	AL	3	RH	NLA
FPS493	10	13	AL	3	RH	NLA
FPS522	10	12	AL	3	RH	NLA

Force 70

Thrust Hub 73345A1 Tab Washer 14-76281 Nut 11-69578Q1

Part No.	Diameter	Pitch	Material	Blades	Rotation	Status or Supersession
FPM735	10	19	AL	3	RH	48-73146A45
73146A40	10	19	AL	3	RH	AVAIL.
FPM736	10	17	AL	3	RH	48-73144A45
73144A40	10	17	AL	3	RH	AVAIL.
FPM737	10	16	AL	3	RH	48-73142A45

**Not all parts listed are available for the European, C.I.S., Africa and Middle East Markets.
 For more information, please contact your local Mercury, Mariner, MerCruiser or
 Quicksilver Office.**

HISTORICAL PROPELLER CHARTS

Part No.	Diameter	Pitch	Material	Blades	Rotation	Status or Supersession
73142A40	10	16	AL	3	RH	AVAIL.
FPM750	10	16	SS	3	RH	N.L.A.
91818A 5	10	16	SS	3	RH	AVAIL.
FPM738	10-1/8	15	AL	3	RH	48- 73140A45
73140A40	10-1/8	15	AL	3	RH	AVAIL.
FPM739	10-3/8	15	AL	3	RH	48-816706A45
816706A40	10-3/8	15	AL	3	RH	AVAIL.
FPM751	10-1/8	15	SS	3	RH	48-855862A46
76232A 5	10-1/8	15	SS	3	RH	48-855862A46
FPM752	10-1/4	14	SS	3	RH	48-855860A46
76230A 5	10-1/4	14	SS	3	RH	48-855860A46
FPM740	10-1/2	13	AL	3	RH	48-816704A45
816704A40	10-1/2	13	AL	3	RH	AVAIL.
FPM753	10-3/8	13	SS	3	RH	48-855858A46
76228A 5	10-3/8	13	SS	3	RH	48-855858A46
FPM741	10-3/4	12	AL	3	RH	48-816702A45
816702A40	10-3/4	12	AL	3	RH	AVAIL.
FPM742	11-7/8	12	AL	3	RH	48- 85632A45
85632A40	10-7/8	11	AL	3	RH	AVAIL.
FPM754	10-5/8	12	SS	3	RH	48-855856A46
79792A 5	10-5/8	12	SS	3	RH	48-855856A46
FPM743	12	10-1/2	AL	3	RH	48- 42740A45
42740A10	12	10-1/2	AL	3	RH	48- 42740A45
FPM756	11-1/4	10	AL	3	RH	48- 73132A45
73132A40	11-1/4	10	AL	3	RH	AVAIL.
FPM755	12-1/4	9	SS	3	RH	48- 97868A46
97868A10	12-1/4	9	SS	3	RH	AVAIL.
FPM757	12-1/4	9	AL	3	RH	48- 87818A45
87818A10	12-1/4	9	AL	3	RH	48- 87818A45
FPM746	12-1/2	8	AL	3	RH	48- 42738A45
42738A10	12-1/2	8	AL	3	RH	48- 42738A45

Force 85-150 and All L-Drives Pre 1995 No Thru or Thru Hub Exhaust

85, 125 HP 1988-1989
 90, 120 HP 1990-1994
 90-120 HP L Drive 1989-1991
 150 HP 1989-1994
 150 HP L Drive 1991
 15 Tooth Spline

Propeller Size	Material	Blades	Style	Quicksilver P/N	Hub System
13 X 19 RH	AL	3	Black Diamond	48-FP686-4	Rubber Bushing
13-1/2 X 17 RH	AL	3	Black Diamond	48-FP685-3	Rubber Bushing
13-1/2 X 15 RH Cupped	AL	3	Black Diamond	48-FP669-3	Rubber Bushing
13-1/2 X 15 RH	AL	3	Black Diamond	48-FP692-3	Rubber Bushing
14 X 13 RH	AL	3	Black Diamond	48-FP743-2	Rubber Bushing

CHRYSLER OUTBOARDS

Chrysler Outboard 1983 and Older

NLA = FP50, FP77, FP102, FP324, FP346, FP381, FP391, FP392, FP393, FP394, FP410, FP410, FP446, FP461, FP471, FP481, FP497, FP499, FP527, FP530, FP539

Part No.	Diameter	Pitch	Material	Blades	Rotation	Status or Supersession	Horsepower	Model Year
FP19	7-1/2	4-1/2	AL (PIN)	2	RH	N.L.A.	3.5*, 3.6*(1)	69-76
FP332	7-1/2	6-1/2	PL	3	RH	48-820110A20	4.0*, 3.5*(1)	77 AND NEWER
FP73	8	3-1/2	AL	2	RH	N.L.A.	4.4, 5.0, 6.0, 4.5, 8.0	68-78
FP521	7-1/4	5-1/2	AL (PIN)	3	RH	N.L.A.	4.0*, L.L.(1)	76-78
FP430	8	8-1/4	PL	3	RH	AVAIL.	6.0*, 8.0, 7.5(1)	78-81
N.L.A.	7	6-1/4	AL	2	RH	AVAIL.	3.5, 6.0, 8.0	76-79
FP477	8	9-1/4	PL	3	RH	AVAIL.	6.0, 7.5, 8.0	78 AND NEWER
FP488	7-1/4	5-1/2	AL	3	RH	N.L.A.	3.5, 6.0, 8.0, 4.0, L.L.*(1)	76-79
FP75	8	5	AL	2	RH	N.L.A.	3.5, 6.6, 7.0, 7.5, 8.0	68-80
FP6430	8	8-1/2	PL	3	RH	AVAIL.	9.9, 10, 12.9, 15	68 AND NEWER
FP70	8-1/4	8-3/4	AL	2	RH	N.L.A.	9.9, 10, 12.9, 15	68 AND NEWER
FP396	8-1/4	4-1/2	AL	3	RH	N.L.A.	9.9, 10, 12.9, 15	68 AND NEWER
FP395	8-1/4	6	AL	3	RH	N.L.A.	9.9, 10, 12.9, 15	68 AND NEWER
FP472	8	9	AL	3	RH	FP6477	9.9, 10, 12.9, 15	68 AND NEWER
FP273	10-3/8	13-1/2	AL	3	RH	819334A40	30*, 35, 45, 55+, 60+	66 AND NEWER
819334A40	10-3/8	13-1/2	AL	3	RH	N.L.A.	30*, 35, 45, 55+, 60+	66 AND NEWER
FP293	10-3/8	12-1/2	AL	3	RH	N.L.A.	30, 35, 45*, 55*+, 60+	66 AND NEWER
FP287	10-3/8	11-1/2	AL	3	RH	N.L.A.	30, 35*, 45, 55+, 60+	66 AND NEWER
FP278	10-3/8	10	AL	3	RH	N.L.A.	30, 35, 45, 55+, 60+ Sailors 10, 250, 280(2)	66 AND NEWER

(1) Standard Replacement Propeller

(2) Two-piece gear case

MERCURIER STERNDRIVES

MerCruiser 60

NLA = 48-38396A1, 48-38396A4, 48-38394A1, 48-38394A4, 48-38086A4, 48-38090A4, 48-37314A1, 48-37314A4,
Thrust Hub 38859A1 Washer 12-32007 Nut 11-69578Q1

Part No.	Diameter	Pitch	Material	Blades	Rotation	Status or Supersession
38090A1	10-3/4	13	AL	3	RH	N.L.A.
38094A1	10-3/4	12	AL	3	RH	N.L.A.
38094A4	10-3/4	12C	AL	3	RH	N.L.A.
38098A1	10-3/4	11	AL	3	RH	N.L.A.
38098A4	10-3/4	11C	AL	3	RH	N.L.A.
33774A1	10-3/4	10	AL	3	RH	AVAIL.
33774A4	10-3/4	10C	AL	3	RH	N.L.A.
32194A1	10-3/4	9	AL	3	RH	N.L.A.
32194A4	10-3/4	9C	AL	3	RH	N.L.A.

HISTORICAL PROPELLER CHARTS

MerCruiser 80/90 & MerCruiser I

MerCruiser I with 4 Inch OD outer prop hub

NLA = 48-31448A3, 48-31448A4, 48-31450A3, 48-31450A4, 48-32744A3, 48-32744A4, 48-31460A3, 48-31460A4, 48-30394A3, 48-30394A4, 48-30398A3, 48-30398A4, 48-33242A3, 48-33242A4, 48-30400A3, 48-30400A4

Thrust Hub 3

Part No.	Diameter	Pitch	Material	Blades	Rotation	Status or Supersession
52012A 3	13	25	AL	3	RH	48- 77350A45
52012A 4	13	25C	AL	3	RH	48- 16996A46
72758A 4	12-5/8	25C	SS	3	RH	48- 16996A46
72758A 5	12-5/8	25C	SS	3	RH	48- 16996A46
32386A 3	13-3/4	23	AL	2	RH	48- 77348A45
32386A 4	13-3/4	23C	AL	2	RH	48- 77350A45
52008A 3	13	23	AL	3	RH	48- 77348A45
52008A 4	13	23C	AL	3	RH	48- 77350A45
72760A 4	12-3/4	23C	SS	3	RH	48- 16994A46
72760A 5	12-3/4	23C	SS	3	RH	48- 16994A46
77350A 4	12-1/2	23C	AL	3	RH	48- 77350A45
77350A40	12-1/2	23C	AL	3	RH	48- 77350A45
31454A 3	13-3/4	21	AL	2	RH	48- 77346A45
31454A 4	13-3/4	21C	AL	2	RH	48- 77348A45
32746A 3	13	21	AL	3	RH	48- 77346A45
32746A 4	13	21C	AL	3	RH	48- 77348A45
72500A 4	13	21C	SS	3	RH	48- 16992A46
72500A 5	13	21C	SS	3	RH	48- 16992A46
77348A 4	12-3/4	21C	AL	3	RH	48- 77348A45
77348A40	12-3/4	21C	AL	3	RH	48- 77348A45
32388A 3	13-3/4	19	AL	2	RH	N.L.A.
32388A 4	13-3/4	19C	AL	2		

MerCruiser I (Standard Propeller)

With 4-1/2 Inch OD outer prop hub

NLA = 48-36028A4, 48-36032A1, 48-36032A4, 48-66139A4, 48-66448A4, 48-79582A4, 48-36030A1, 48-36030A4, 48-73982A4, 48-36022A1, 48-36024A1, 48-36024A4

1982 and Before - Thrust Hub 56292Q04 Tab Washer 14-816629Q

Part No.	Diameter	Pitch	Material	Blades	Rotation	Status or Supersession
36028A 1	14-1/2	27	AL	3	RH	N.L.A.
36008A 1	14-1/2	25	AL	3	RH	N.L.A.
36008A 4	14-1/2	25C	AL	3	RH	N.L.A.
65480A 1	14-1/2	25	AL	3	RH	N.L.A.
65480A 4	14-1/2	25C	AL	3	RH	N.L.A.
75784A 4	13-1/4	25C	AL	3	RH	N.L.A.
77402A 4	13-1/2	25C	SS	3	RH	48- 16550A46
16550A46	13-1/2	25C	SS	3	RH	AVAIL.
78126A 4	13-3/8	25C	AL	3	RH	N.L.A.
78126A40	13-3/8	25C	AL	3	RH	N.L.A.
79580A 4	14-1/2	25C	AL	3	RH	N.L.A.
79796A 4	13-3/8	25C	SS	3	RH	48- 16550A46
16550A36	13-3/8	25C	SS	3	RH	AVAIL.
79796A 5	13-3/8	25C	SS	3	RH	48- 16550A46
16550A36	13-3/8	25C	SS	3	RH	AVAIL.
88446A 4	13-1/2	25C	SS	3	RH	48- 16550A46
16550A36	13-1/2	25C	SS	3	RH	AVAIL.
16322A 5	13-3/8	25C	SS	3	RH	48- 16550A46
16550A36	13-3/8	25C	SS	3	RH	AVAIL.

HISTORICAL PROPELLER CHARTS

Part No.	Diameter	Pitch	Material	Blades	Rotation	Status or Supersession
36010A 1	14-1/2	23	AL	3	RH	48-832834A45
36010A 4	14-1/2	23C	AL	3	RH	48-832834A45
58426A 1	15	23	AL	3	RH	48-832834A45
58426A 4	15	23C	AL	3	RH	48-832834A45
67874A 4	15	23C	AL	3	RH	48-832834A45
75058A 4	13-1/2	23C	SS	3	RH	48- 16320A46
75160A 4	13-1/2	23C	AL	3	RH	48-832834A45
75724A 4	13-1/2	23C	SS	3	RH	48- 16320A46
75724A 5	13-1/2	23C	SS	3	RH	48- 16320A46
16321A 5	13-1/2	23C	SS	3	LH	48- 16321A46
16320A 5	13-1/2	23C	SS	3	RH	48- 16320A46
78124A 4	13-1/2	23C	AL	3	RH	48-832834A45
78124A40	13-1/2	23C	AL	3	RH	48-832834A45
79578A 4	15	23C	AL	3	RH	48-832834A45
88444A 4	13-1/2	23C	SS	3	RH	48- 16320A46
36012A 1	15	21	AL	3	RH	48-832832A45
36012A 4	15	21C	AL	3	RH	48-832832A45
49634A 1	15	21	AL	3	RH	48-832832A45
49634A 4	15	21C	AL	3	RH	48-832832A45
58424A 1	15-1/4	21	AL	3	RH	48-832832A45
58424A 4	15-1/4	21C	AL	3	RH	48-832832A45
65992A 1	15-1/4	21	AL	3	RH	48-832832A45
65992A 4	15-1/4	21C	AL	3	RH	48-832832A45
73982A 5	13-3/4	21C	SS	3	RH	48- 16318A46
74268A 4	13-3/4	21C	SS	3	RH	48- 16318A46
16319A 5	13-3/4	21C	SS	3	LH	
16318A 5	13-3/4	21C	SS	3	RH	48- 16318A46
74876A 4	13-3/4	21C	AL	3	RH	48-832832A45
74888A 4	15-1/4	21C	AL	3	RH	48-832832A45
78122A 4	13-3/4	21C	AL	3	RH	48-832832A45
78122A40	13-3/4	21C	AL	3	RH	48-832832A45
79576A 4	15-1/4	21C	AL	3	RH	48-832832A45
36014A 1	15-1/2	19	AL	3	RH	48-832830A45
832830A45	15-1/2	19	AL	3	RH	AVAIL.
36014A 4	15-1/2	19C	AL	3	RH	48- 11324A45
58422A 1	15-1/2	19	AL	3	RH	48-832830A45
832830A45	15-1/2	19	AL	3	RH	AVAIL.
58422A 4	15-1/2	19C	AL	3	RH	48- 11324A45
66432A 1	15-1/2	19	AL	3	RH	48-832830A45
832830A45	15-1/2	19	AL	3	RH	AVAIL.
66432A 4	15-1/2	19C	AL	3	RH	48- 11324A45
73980A 4	14	19C	SS	3	RH	48- 16316A46
73980A 5	14	19C	SS	3	RH	48- 16316A46
74266A 4	14	19C	SS	3	RH	48- 16316A46
74874A 4	14	19C	AL	3	RH	48-832830A45
74886A 4	15-1/2	19C	AL	3	RH	48- 11324A45
78120A 4	14	19C	AL	3	RH	48-832830A45
78120A40	14	19C	AL	3	RH	48-832830A45
79574A 4	15-1/2	19C	AL	3	RH	48- 11324A45
88440A 4	14	19C	SS	3	RH	48- 16316A46
16317A 5	14	19C	SS	3	LH	48- 16317A46
16317A46	14	19C	SS	3	LH	AVAIL.
16316A 5	14	19C	SS	3	RH	48- 16316A46
11324A40	15-1/2	18C	AL	3	RH	48- 11324A45

**Not all parts listed are available for the European, C.I.S., Africa and Middle East Markets.
For more information, please contact your local Mercury, Mariner, MerCruiser or Quicksilver Office.**

HISTORICAL PROPELLER CHARTS

Part No.	Diameter	Pitch	Material	Blades	Rotation	Status or Supersession
36016A 1	15-3/4	17	AL	3	RH	48- 16440A45
36016A 4	15-3/4	17C	AL	3	RH	48- 16440A45
66450A 4	15-3/4	17C	AL	3	RH	48- 16440A45
74872A 4	14-1/4	17C	AL	3	RH	48-832828A45
78118A 4	14-1/2	17C	AL	3	RH	48-832828A45
78118A40	14-1/2	17C	AL	3	RH	48-832828A45
79572A 4	15-3/4	17C	AL	3	RH	48- 16440A45
79794A 4	14-1/2	17C	SS	3	RH	48- 16314A46
79794A 5	14-1/2	17C	SS	3	RH	48- 16314A46
79830A 4	14-1/2	17C	SS	3	RH	48- 16314A46
16315A 5	14-1/2	17C	SS	3	LH	48- 16315A46
16314A 5	14-1/2	17C	SS	3	RH	48- 16314A46
88438A 4	14-1/2	17C	SS	3	RH	48- 16314A46
11322A40	15-3/4	16C	AL	3	RH	48- 16440A45
16440A40	16	16C	AL	3	RH	48- 16440A45
36018A 1	16	15	AL	3	RH	48- 78116A45
36018A 4	16	15C	AL	3	RH	48- 16438A45
66452A 4	16	15C	AL	3	RH	48- 16438A45
75760A 4	14-1/2	15C	AL	3	RH	48- 78116A45
78116A 4	16	15C	AL	3	RH	48- 78116A45
78116A40	16	15C	AL	3	RH	48- 78116A45
79570A 4	16	15C	AL	3	RH	48- 16438A45
93272A 4	14-1/2	15C	SS	3	RH	48- 16312A46
93272A 5	14-1/2	15C	SS	3	RH	48- 16312A46
16312A 5	14-1/2	15C	SS	3	RH	48- 16312A46
11320A40	16	14C	AL	3	RH	48- 16438A45
16438A40	16	14C	AL	3	RH	48- 16438A45
36020A 1	16	13	AL	3	RH	48- 78114A45
36020A 4	16	13C	AL	3	RH	48- 78114A45
75138A 4	16	13C	AL	3	RH	48- 78114A45
78114A 4	16	13C	AL	3	RH	48- 78114A45
78114A40	16	13C	AL	3	RH	48- 78114A45
79568A 4	16	13C	AL	3	RH	48- 78114A45
16436A40	16	12C	AL	3	RH	48- 16436A45
36022A 4	16	11C	AL	3	RH	48- 78112A45
78112A 4	16	11C	AL	3	RH	48- 78112A45
78112A40	16	11C	AL	3	RH	48- 78112A45
16312A 4	14-1/2	15C	SS	3	RH	48- 16312A46
16314A 4	14-1/2	17C	SS	3	RH	48- 16314A46
16315A 4	14-1/2	17C	SS	3	LH	48- 16315A46
16316A 4	14	19C	SS	3	RH	48- 16316A46
16318A 4	13-3/4	21C	SS	3	RH	48- 16318A46
16319A 4	13-3/4	21C	SS	3	LH	
16320A 4	13-1/2	23C	SS	3	RH	48- 16320A46
16321A 4	13-1/2	23C	SS	3	LH	48- 16321A46
16322A 4	13-3/8	25C	SS	3	RH	48- 16550A46
16550A46	13-3/8	25C	SS	3	RH	AVAIL.

MerCruiser I (Clever)

With 4-1/2 Inch OD outer prop hub

NLA = 48-77096A4, 48-88452A4, 48-89806A4, 48-89806A5, 48-77094A4, 48-88450A4, 48-89804A4, 48-89804A5, 48-77092A4, 48-88448A4

Thrust Hub 92950 Tab Washer 14-816629Q Washer 12-31211A3 Nut 11-52707Q1

Part No.	Diameter	Pitch	Material	Blades	Rotation	Status or Supersession
89802A 4	14-3/4	21C	SS	3	RH	N.L.A.
89802A 5	14-3/4	21C	SS	3	RH	N.L.A.
89266A 4	15	19C	SS	3	RH	N.L.A.
89800A 4	15	19C	SS	3	RH	N.L.A.
89800A 5	15	19C	SS	3	RH	N.L.A.

Bravo One - Mirage

Solid Hub

Mirage Plus 370 Hp & Below

Thrust Hub 12-835467 1 Tab Washer 14-816629 Washer Splined 12-31211A2 Nut 11-52707A1

Solid Hub Mirage - 370 Hp & Up

Thrust Hub 14359 Splined Washer (FWD) 12-39701 Flat Washer (Rear) 12-39698

Part No.	Diameter	Pitch	Material	Blades	Rotation	Status or Supersession
821720A 5	14-3/4	29C	SS	3	RH	48-821720A56
821719A 5	14-3/4	29C	SS	3	LH	48-821719A56
19836A 5	14-3/8	27C	SS	3	RH	N.L.A.
18280A56	14-3/8	27C	SS	3	RH	N.L.A.
19835A 5	14-3/8	27C	SS	3	LH	48-18281A56
13248A 5	14-1/2	25C	SS	3	RH	48-13706A56
13247A 5	14-1/2	25C	SS	3	LH	
13246A 5	14-5/8	23C	SS	3	RH	
13245A 5	14-5/8	23C	SS	3	LH	48-13705A56
13244A 5	14-3/4	21C	SS	3	RH	48-13702A56
13243A 5	14-3/4	21C	SS	3	LH	48-13703A56
13703A56	14-3/4	21C	SS	3	LH	AVAIL.
13242A 5	15-1/4	19C	SS	3	RH	48-13700A56
13241A 5	15-1/4	19C	SS	3	LH	48-13701A56
19839A 5	15-1/2	17C	SS	3	LH	
19835A 5	15-1/2	17C	SS	3	RH	N.L.A.
19834A50	15-1/2	17	SS	3	RH	N.L.A.
18278A56	15-1/2	17	SS	3	RH	N.L.A.
19835A50	14-3/8	27	SS	3	LH	18281A56
19836A50	14-3/8	27	SS	3	RH	18280A56
19839A50	15-1/2	17	SS	3	LH	
13241A50	15-1/4	19	SS	3	LH	48-13701A56
13242A50	15-1/4	19	SS	3	RH	48-13700A56
13243A50	14-3/4	21	SS	3	LH	48-13703A56
13244A50	14-3/4	21	SS	3	RH	48-13702A56
13245A50	14-5/8	23	SS	3	LH	48-13705A56
13246A50	14-5/8	23	SS	3	RH	
13247A50	14-1/2	25	SS	3	LH	
13248A50	14-1/2	25	SS	3	RH	48-13706A56
821719A50	14-3/4	29	SS	3	LH	48-821719A56
821720A50	14-3/4	29	SS	3	RH	48-821720A56

HISTORICAL PROPELLER CHARTS

Bravo One - Cleaver

Rubber Hub

NLA = 48-89799A5, 48-89801A5, 48-89803A5, 48-89804A5, 48-89805A5, 48-89806A5

Thrust Hub 92950 Tab Washer 14-816629Q Washer 12-31211A3 Nut 11-52707Q1

Part No.	Diameter	Pitch	Material	Blades	Rotation	Status or Supersession
89805A4	14-1/4	25C	SS	3	LH	N.L.A.
89806A4	14-1/4	25C	SS	3	RH	N.L.A.
89803A4	14-1/2	23C	SS	3	LH	N.L.A.
89804A4	14-1/2	23C	SS	3	RH	N.L.A.
89801A4	14-3/4	21C	SS	3	LH	N.L.A.
89802A4	14-3/4	21C	SS	3	RH	N.L.A.
89802A5	14-3/4	21C	SS	3	RH	N.L.A.
89799A4	15	19C	SS	3	LH	N.L.A.
89800A4	15	19C	SS	3	RH	N.L.A.
89800A5	15	19C	SS	3	RH	N.L.A.

Bravo Two

NLA = 48-18607A42, 48-18609A42

Thrust Washer 55074T Tab Washer 14-34817 Washer 12-55073A2 Nut 11-826711 27

Part No.	Diameter	Pitch	Material	Blades	Rotation	Status or Supersession
	16-1/4	25C	AL	3	LH	AVAIL.
	17-1/4	25C	AL	3	LH	AVAIL.
	16-1/4	25C	AL	3	RH	AVAIL.
	17-1/4	25C	AL	3	RH	AVAIL.
	16-1/2	23C	AL	3	LH	AVAIL.
48-18619A40	17-1/2	23C	AL	3	LH	AVAIL.
	16-1/2	23C	AL	3	RH	AVAIL.
48-18618A40	17-1/2	23C	AL	3	RH	AVAIL.
	16-3/4	21C	AL	3	LH	AVAIL.
48-18617A40	17-3/4	21C	AL	3	LH	AVAIL.
	16-3/4	21C	AL	3	RH	AVAIL.
48-18616A40	17-3/4	21C	AL	3	RH	AVAIL.
48-77900A40	19-1/2	21C	AL	3	RH	AVAIL.
	14-1/4	19C	AL	3	LH	AVAIL.
48-18615A40	18-1/4	19C	AL	3	LH	AVAIL.
	17-1/4	19C	AL	3	RH	AVAIL.
48-77898A40	19-3/4	19C	AL	3	RH	AVAIL.
48-18614A40	18-1/4	19C	AL	3	RH	AVAIL.
	17-3/4	17C	AL	3	LH	AVAIL.
	18-3/4	17C	AL	3	LH	AVAIL.
	18-3/4	17C	AL	3	RH	AVAIL.
	18-3/4	17C	AL	3	RH	AVAIL.
	18-1/4	15C	AL	3	LH	AVAIL.
	19-1/4	15C	AL	3	LH	AVAIL.
	18-1/4	15C	AL	3	RH	AVAIL.
	19-1/4	15C	AL	3	RH	AVAIL.
	19-1/2	13C	AL	3	RH	AVAIL.
	20	11C	AL	3	RH	AVAIL.

Bravo Three - Gas & Diesel

Prop Wrench 91-805457T1 Rear Prop Nut 862907 Forward Prop Nut 11-859131
 Rear Thrust Hub 805101T Forward Thrust Hub 805100

Part No.	Diameter	Pitch	Material	Blades	Rotation	Status or Supersession
823670A 5	13-3/4	28	SS	3	RH	48-823670A60
823669A 5	15	28	SS	3	LH	48-823669A60
823668A 5	14	26	SS	3	RH	
823667A 5	15-1/4	26	SS	3	LH	48-823667A60
823666A 5	14-1/4	24	SS	3	RH	48-823666A60
823665A 5	15-1/2	24	SS	3	LH	
823664A 5	14-1/4	22	SS	3	RH	48-823664A60
823663A 5	15-3/4	22	SS	3	LH	48-823663A60
823662A 5	14-2/5	20	SS	3	RH	48-823662A60
823661A 5	16	20	SS	3	LH	48-823661A60
823670A 6	13-3/4	28	SS	3	RH	48-823670A60
823669A 6	15	28	SS	3	LH	48-823669A60
823668A 6	14	26	SS	3	RH	
823667A 6	15-1/4	26	SS	3	LH	48-823667A60
823666A 6	14-1/4	24	SS	3	RH	48-823666A60
823665A 6	15-1/2	24	SS	3	LH	
823664A 6	14-1/4	22	SS	3	RH	48-823664A60
823663A 6	14-1/4	22	SS	3	LH	48-823663A60
823662A 6	14-3/8	20	SS	3	RH	48-823662A60
823661A 6	16	20	SS	3	LH	48-823661A60

Pre 2008 3 blade Front/Rear Mercury MerCruiser Bravo Three

3 blade front 3 blade rear propellers

For listing of New style 4 blade front 3 blade rear propellers Bravo Three in Mercury Propeller Application Charts section of guide

Mixing of old style and new style props is not recommended for best performance

All Engines

Bravo Three Propeller Hardware (not included with propellers):

Forward Thrust Washer 805101T

Aft Thrust Washer 805100

Forward Prop Nut 859131

Aft Prop Nut 862907

Bravo Three Inner Prop Nut Wrench 805457T 1

Pitch	Material	Finish	Blades (Front & Rear)	LH Rotation Front Prop	RH Rotation Rear Prop	Model
30 Cup	SS	Matte	3 & 3	48-831867L	48-831868L	Bravo Three
30	SS	Matte	3 & 3	48-831867A60	48-831868A60	Bravo Three
28 Cup	SS	Matte	3 & 3	48-823669L	48-823670L	Bravo Three
28	SS	Matte	3 & 3	48-823669A60	48-823670A60	Bravo Three
26 Cup	SS	Matte	3 & 3	48-823667L		Bravo Three
26	SS	Matte	3 & 3	48-823667A60		Bravo Three
24 Cup	SS	Matte	3 & 3	48-823665L		Bravo Three
24	SS	Matte	3 & 3		48-823666A60	Bravo Three
22 Cup	SS	Matte	3 & 3		48-823664L	Bravo Three
22	SS	Matte	3 & 3	48-823663A60	48-823664A60	Bravo Three
20 Cup	SS	Matte	3 & 3	48-823661L	48-823662L	Bravo Three
20	SS	Matte	3 & 3	48-823661A60	48-823662A60	Bravo Three

HISTORICAL PROPELLER CHARTS

MerCruiser 215E/215H/All II-TR & TR

NLA = 48-57270A1, 48-57271A1, 48-54733A1, 48-54733A4, 48-57268A1, 48-57269A1, 48-54731A1, 48-54731A4, 48-57266A1, 48-57267A1, 48-54719A1, 48-54720A1, 48-54717A1, 48-54718A1

Thrust Washer 55074T Tab Washer 14-34817 Washer 12-55073 (NLA) Nu

Part No.	Diameter	Pitch	Material	Blades	Rotation	Status or Supersession
54726A 4	18	23C	AL	3	LH	48- 18619A40
57264A 1	19-1/4	23	AL	3	RH	48- 18618A40
57265A 1	19-1/4	23	AL	3	LH	48- 18619A40
77902A 1	19-1/4	23	AL	3	RH	48- 18618A40
77902A10	19-1/4	23	AL	3	RH	48- 18618A40
18618A40	16-1/2	23C	AL	3	RH	AVAIL.
77903A 1	19-1/4	23	AL	3	LH	48- 18619A40
77903A10	19-1/4	23	AL	3	LH	48- 18619A40
18619A40	16-1/2	23C	AL	3	LH	AVAIL.
54727A 1	18-1/2	21	AL	3	LH	48- 18617A40
54727A 4	18-1/2	21C	AL	3	LH	48- 18617A40
57262A 1	19-1/2	21	AL	3	RH	48- 18616A40
57263A 1	19-1/2	21	AL	3	LH	48- 18617A40
69262A 1	19-1/2	21	AL	3	RH	48- 18616A40
77900A 1	19-1/2	21	AL	3	RH	48- 18616A40
77900A10	19-1/2	21	AL	3	RH	48- 18616A40
18616A40	16-3/4	21C	AL	3	RH	AVAIL.
77901A 1	19-1/2	21	AL	3	LH	48- 18617A40
77901A10	19-1/2	21	AL	3	LH	48- 18617A40
18617A40	17-3/4	21C	AL	3	LH	AVAIL.
54725A 1	19	19	AL	3	LH	48- 18615A40
54726A 1	19	19	AL	3	RH	48- 18614A40
63305A 1	19-3/4	19	AL	3	LH	48- 18615A40
63306A 1	19-3/4	19	AL	3	RH	48- 18614A40
69260A 1	19-3/4	19	AL	3	RH	48- 18614A40
77898A 1	19-3/4	19	AL	3	RH	48- 18614A40
77898A10	19-3/4	19	AL	3	RH	48- 18614A40
77898A40	19-3/4	19C	AL	3	RH	AVAIL.
18614A40	17-1/4	19C	AL	3	RH	AVAIL.
77899A1	19-3/4	19	AL	3	LH	48- 18615A40
77899A10	19-3/4	19	AL	3	LH	48- 18615A40
18615A40	17-1/4	19C	AL	3	LH	AVAIL.
54723A 1	20	17	AL	3	LH	
54724A 1	20	17	AL	3	RH	
63303A 1	20	17	AL	3	LH	
63304A 1	20	17	AL	3	RH	
77896A 1	20	17	AL	3	RH	
77896A10	20	17	AL	3	RH	
18612A40	17-3/4	17C	AL	3	RH	AVAIL.
77897A1	20	17	AL	3	LH	
77897A10	20	17	AL	3	LH	
18613A40	17-3/4	17C	AL	3	LH	AVAIL.
54721A 1	19-3/4	15	AL	3	LH	
54722A 1	19-3/4	15	AL	3	RH	
77894A 1	19-3/4	15	AL	3	RH	
77894A10	19-3/4	15	AL	3	RH	
18610A40	18-1/4	15C	AL	3	RH	AVAIL.
77895A 1	19-3/4	15	AL	3	LH	
77895A10	19-3/4	15	AL	3	LH	
18611A40	18-1/4	15C	AL	3	LH	AVAIL.

MerCruiser TRS - Mirage

Rubber Hub - 370 Hp & Below

Thrust Hub 13171 Tab Washer 14-816629 Washer Splined 12-31211A2 Nut 11-52707A1

Solid Hub - 370 Hp & Up

Thrust Hub 14359 Splined Washer (FWD) 12-39701 Flat Washer (Rear) 12-39698 Nut 11-52707Q1

Part No.	Diameter	Pitch	Material	Blades	Rotation	Status or Supersession
821720A 5	14-3/4	29C	SS	3	RH	48-821720A56
821719A 5	14-3/4	29C	SS	3	LH	48-821719A56
19836A 5	14-3/8	27C	SS	3	RH	18280A56
18280A56	14-3/8	27C	SS	3	RH	N.L.A.
19835A 5	14-3/8	27C	SS	3	LH	48- 18281A56
13248A 5	14-1/2	25C	SS	3	RH	48- 13706A56
13247A 5	14-1/2	25C	SS	3	LH	
13246A 5	14-5/8	23C	SS	3	RH	
13245A 5	14-5/8	23C	SS	3	LH	48- 13705A56
13244A 5	14-3/4	21C	SS	3	RH	48- 13702A56
13243A 5	14-3/4	21C	SS	3	LH	48- 13703A56
13242A 5	15-1/4	19C	SS	3	RH	48- 13700A56
13241A 5	15-1/4	19C	SS	3	LH	48- 13701A56
19839A 5	15-1/2	17C	SS	3	LH	
19834A 5	15-1/2	17C	SS	3	RH	18278A56
19834A50	15-1/2	17	SS	3	RH	18278A56
18278A56	15-1/2	17	SS	3	RH	N.L.A.
19835A50	14-3/8	27	SS	3	LH	48- 18281A56
19836A50	14-3/8	27	SS	3	RH	18280A56
19836A50	15-1/2	17	SS	3	LH	
13241A50	15-1/4	19	SS	3	LH	48- 13701A56
13242A50	15-1/4	19	SS	3	RH	48- 13700A56
13243A50	14-3/4	21	SS	3	LH	48- 13703A56
13244A50	14-3/4	21	SS	3	RH	48- 13702A56
13245A50	14-5/8	23	SS	3	LH	48- 13705A56
13246A50	14-5/8	23	SS	3	RH	
13247A50	14-1/2	25	SS	3	LH	
13248A50	14-1/2	25	SS	3	RH	48- 13706A56
821719A50	14-3/4	29	SS	3	LH	48-821719A56
821720A50	14-3/4	29	SS	3	RH	48-821720A56

MerCruiser TRS - Cleaver (Solid Hub)

Splined Washer (FWD) 12-39701 Flat Washer (Rear) 12-39698 Nut 11-52707Q1

Part No.	Diameter	Pitch	Material	Blades	Rotation	Status or Supersession
74603A 4	14-1/4	25C	SS	3	LH	
13247A50	14-1/2	25	SS	3	LH	
74604A 4	14-1/4	25C	SS	3	RH	48- 13706A56
13248A50	14-1/2	25	SS	3	RH	48- 13706A56
68560A 4	15	23C	SS	3	RH	
74601A 4	14-1/2	23C	SS	3	LH	48- 13705A56
13245A50	14-1/2	23	SS	3	LH	48- 13705A56
74602A 4	14-1/2	23C	SS	3	RH	
13246A50	14-1/2	23	SS	3	RH	
68557A 4	15-1/4	21C	SS	3	LH	48- 13703A56
68558A 4	15-1/4	21C	SS	3	RH	48- 13702A56
74599A 4	14-3/4	21C	SS	3	LH	48- 13703A56
13243A50	14-5/16	21	SS	3	LH	48- 13703A56

Not all parts listed are available for the European, C.I.S., Africa and Middle East Markets.
For more information, please contact your local Mercury, Mariner, MerCruiser or Quicksilver Office.

HISTORICAL PROPELLER CHARTS

Part No.	Diameter	Pitch	Material	Blades	Rotation	Status or Supersession
74600A 4	14-3/4	21C	SS	3	RH	48- 13702A56
13244A50	14-5/16	21	SS	3	RH	48- 13702A56
68555A 4	15-1/2	19C	SS	3	LH	48- 13701A56
68556A 4	15-1/2	19C	SS	3	RH	48- 13700A56
74597A 4	15	19C	SS	3	LH	48- 13701A56
13241A50	15	19	SS	3	LH	48- 13701A56
74598A 4	15	19C	SS	3	RH	48- 13700A56
13242A50	15	19	SS	3	RH	48- 13700A56

MerCruiser TRS - Cleaver (Rubber Hub)

NLA = 48-89799A5, 48-89801A5, 48-89803A5, 48-89804A5, 48-89805A5, 48-89806A5
 Thrust Hub 92950 Tab Washer 14-816629 Washer 12-31211A2 Nut 11-52707Q1

Part No.	Diameter	Pitch	Material	Blades	Rotation	Status or Supersession
89805A 4	14-1/4	25C	SS	3	LH	N.L.A.
89806A 4	14-1/4	25C	SS	3	RH	N.L.A.
89803A 4	14-1/2	23C	SS	3	LH	N.L.A.
89804A 4	14-1/2	23C	SS	3	RH	N.L.A.
89801A 4	14-3/4	21C	SS	3	LH	N.L.A.
89802A 4	14-3/4	21C	SS	3	RH	N.L.A.
89802A 5	14-3/4	21C	SS	3	RH	N.L.A.
89799A 4	15	19C	SS	3	LH	N.L.A.
89800A 4	15	19C	SS	3	RH	N.L.A.
89800A 5	15	19C	SS	3	RH	N.L.A.

MerCruiser TRS - Laser

370 Hp & Below Only
 Thrust Hub 12-835467 1 Tab Washer 14-816629 Washer 12-31211A3 Nut 11-52707Q1

Part No.	Diameter	Pitch	Material	Blades	Rotation	Status or Supersession
11078A40	14-1/8	25	SS	3	RH	48- 16550A46
11074A40	14-1/4	23	SS	3	RH	
11070A40	14-3/8	21	SS	3	RH	48-825862A47

MerCruiser TRS - Standard (Aluminum)

255 & 280 Hp Only
 NLA = 48-66141A4, 48-66143A4, 48-66145A4, 48-66147A4
 Thrust Hub 56292A4 Tab Washer 14-816629 Washer 12-31211A3 Nut 11-52707Q1

Part No.	Diameter	Pitch	Material	Blades	Rotation	Status or Supersession
65480A 4	14-1/2	25C	AL	3	RH	N.L.A.
79580A 4	14-1/2	25C	AL	3	RH	N.L.A.
78126A40	13-3/8	25C	AL	3	RH	N.L.A.
67874A 4	15	23C	AL	3	RH	48-832834A45
79578A 4	15	23C	AL	3	RH	48-832834A45
78124A40	13-1/2	23C	AL	3	RH	48-832834A45
65992A 4	15-1/4	21C	AL	3	RH	48-832832A45
79576A 4	15-1/4	21C	AL	3	RH	48-832832A45
78122A40	13-3/4	21C	AL	3	RH	48-832832A45
66432A 4	15-1/2	19C	AL	3	RH	48- 11324A45
11324A45	15-1/2	19C	AL	3	RH	AVAIL.
79574A 4	15-1/2	19C	AL	3	RH	48- 11324A45
11324A45	15-1/2	19C	AL	3	RH	AVAIL.
78120A40	14	19C	AL	3	RH	48-832830A45
66450A 4	16	17C	AL	3	RH	48- 16440A45
79572A 4	15-3/4	17C	AL	3	RH	48- 16440A45
78118A40	14-1/2	17C	AL	3	RH	48-832828A45

Part No.	Diameter	Pitch	Material	Blades	Rotation	Status or Supersession
832828A45	14-1/2	17C	AL	3	RH	AVAIL.
16440A40	16	16C	AL	3	RH	48-16440A45

MerCruiser II

NLA = 48-54352A1, 48-54352A4, 48-54353A1, 48-54353A4, 48-53496A1, 48-53496A4, 48-53497A1, 48-53497A4, 48-49978A1, 48-49978A4, 48-49979A1, 48-49979A4, 48-54829A4, 48-49973A1, 48-49973A4, 48-49974A1, 48-49974A4, 48-33237A1, 48-33238A1, 48-33238A4, 48-4997

Part No.	Diameter	Pitch	Material	Blades	Rotation	Status or Supersession
48-77900A40	19-1/2	21	AL	3	RH	AVAIL.
48-77898A40	19-3/4	19	AL	3	RH	AVAIL.

MerCruiser III

NLA = 48-47691A1, 48-47691A4, 48-47692A1, 48-47692A4, 48-47693A1, 48-47693A4, 48-47694A1, 48-47694A4, 48-47695A4, 48-47696A4, 48-47697A1, 48-47697A4, 48-47698A1, 48-47698A4, 48-47699A4, 48-47700A4, 48-47701A1, 48-47707A4, 48-47702A1, 48-47702A4, 48-4770

Part No.	Diameter	Pitch	Material	Blades	Rotation	Status or Supersession
47707A 1	19-1/4	25	AL	3	LH	N.L.A.
47708A 1	19-1/4	25	AL	3	RH	N.L.A.
47705A 1	19-3/4	23	AL	3	LH	N.L.A.
47704A 1	20	21	AL	3	RH	N.L.A.
47699A 1	20	17	AL	3	LH	N.L.A.
47700A 1	20	17	AL	3	RH	N.L.A.
47695A 1	20	13	AL	3	LH	N.L.A.
47696A 1	20	13	AL	3	RH	N.L.A.
47704A10	20	21	AL	3	RH	N.L.A.
47708A10	19-1/4	25	AL	3	RH	N.L.A.
47707A10	19-1/4	25	AL	3	LH	N.L.A.
47699A10	20	17	AL	3	LH	N.L.A.
47700A10	20	17	AL	3	RH	N.L.A.
47695A10	20	13	AL	3	LH	N.L.A.
47696A10	20	13	AL	3	RH	N.L.A.

PROPELLER HARDWARE AND ACCESSORIES

PROPELLER HARDWARE AND ACCESSORIES

HUB CROSS-REFERENCE CHART

Mercury Rubber Hub Cross-Reference Chart

Application	Name	Hub Style	Hub or Sleeve P/N	Thrust Washer	Aft Washer / Sheer Pin	Nut	Cotter Pin	Nut Kit
Mercury/Mariner 2.5-3.5 HP FourStroke	Flo-Torq I	Rubber	N/A	N/A	17-815111Q02	N/A	18- 95295	N/A
Mercury/Mariner 4-6 HP FourStroke	Flo-Torq I	Rubber	N/A	16145Q01	12- 16146	11- 16147	18-815026	N/A
Mercury/Mariner 8-9.9 HP(2005 and Newer)	Flo-Torq I	Rubber	897453T	8M0070881	12- 16146	11- 16147	18-815026	803743Q02
Mercury/Mariner 6-15 HP 2-Stroke, 9.9 HP FourStroke (1995-2004), 15 HP FourStroke (Thru 2007)	Flo-Torq I	Rubber	827598T	821932 1	821932 1	11- 40140	N/A	11- 13914Q02
Mercury/Mariner 9.9 HP BigFoot, ProKicker (2005 and Newer) 15-20 FourStroke (2007 and Newer)	Flo-Torq I	Rubber	8M0054769	803743	12- 16140 2	11- 16147 1	18-815026 4	803743Q01
Mercury/Mariner 20/25 HP 2-Stroke (1980-2006), 9.9 & 15 HP BigFoot (1999-2004)	Flo-Torq I	Rubber	19669T	858498	N/A	11- 40119 12	N/A	11- 40119Q02
Mercury/Mariner 25-30 HP FourStrokes (2006 and Newer)	Flo-Torq I	Rubber	897001T	16145 2	12- 16140 2	11- 16147 1	N/A	13914Q03
Mercury/Mariner 25 HP BigFoot, 30 HP 2-Stroke, 40-60 HP 2-Stroke and FourStrokes excluding BigFoot(1977 and Newer)	Flo-Torq I	Rubber	43676T	73345A 1	14- 76281Q	11- 69578Q 1	N/A	11- 31990Q02
Mercury/Mariner 40-60 BigFoot FourStrokes with Silver (A33) Propellers	Flo-Torq I	Rubber	859173	12-835467Q01	12- 31211Q03	11- 52707Q 1	N/A	11-827614Q01

FLO-TORQ II APPLICATION CHARTS

Mercury/Mariner/Force & MerCruiser Sterndrive

Application	Flo-Torq Hub Kit	Forward Trust Washer	Drive Sleeve	Bushing	Aft Adaptor	Aft Spacer/ Washer	Nut	Cotter Pin
Mercury 75 2 Stroke 1984 & Newer, 90 & 115 2 Stroke 1978 & Newer, 125 HP 1994 & Newer, Verado 200-300 HP, Alpha & Bravo 1 Sterndrives	835257K 1	12-835467Q01	835290Q 1	N/A	826074Q 1	8M0042130	11- 52707Q 1	N/A
Force 75 1999, 90-150 1995 and Newer	835257K 1	12-835467Q01	835290Q 1	N/A	826074Q 1	8M0042130	11- 52707Q 1	N/A
Mercury 40-60-HP BigFoot and 90-115 4 Stroke	835257K 9	12-835467Q01	881940Q 1	N/A	8M0061986	8M0042130	11- 52707Q 1	N/A
Mercury Verado 135-175 (Flo-Torq IV)	835257K10	12-835467Q01	896233Q01	N/A	8M0061986	8M0042130	11- 52707Q 1	N/A
Mercury V-6 For Use With Surfacing Propellers; Tempest Plus, Trophy Plus, & Fury	835257K 6	12-835467Q01	835290Q 1	23-856163Q 1	826074Q 1	8M0042130	11- 52707Q 1	N/A
Mercury Racing Choppers & Cleavers for V-6 Outboards	835258K 1	12-835467Q01	850821Q11	N/A	826074Q 1	8M0042130	11- 52707Q 1	N/A
Mercury 400+ Bravo I	835258K 2	12-835467 5	850821Q2	849501	826074Q 1	8M0042130	11- 52707Q 1	N/A
Verado 350 SCI, Mercruiser XZ and XR Racing Sport and Torque Master (1.25 Shaft)	840389K06	N/A	N/A	N/A	N/A	N/A	N/A	N/A

Yamaha Flo-Torq

Application	Flo-Torq II Hub Kit	Forward Trust Washer	Drive Sleeve	Bushing	Aft Adaptor	Aft Spacer/ Washer	Nut	Cotter Pin
Yamaha 115, 130 HP 1984 and newer	835271Q 2	12-853948T	835290Q 1	N/A	826074Q 1	12-850076	859939	18- 47959
Yamaha 50-100 HP	835272Q 1	12-853555	835290Q 1	N/A	826074Q 1	12-850076	859939	18- 47959
Yamaha 150-300 HP 4-Stroke, Including SHO	835274Q 1	12-853948T	835290Q 1	N/A	826074Q 1	12-887972	859939	18- 47959
Yamaha 150-300 HP 2-Stroke, HPDI, VMAX and 130-300HP Sterndrives	835271Q 2	12-853948T	835290Q 1	N/A	826074Q 1	12-850076	859939	18- 47959
Yamaha 200-250 HP VMAX SHO 4-Stroke	8M0075402	23-8M0064826	835290Q 1	23-856163Q 1	826074Q 1	12-887972	859939	18- 47959

PROPELLER HARDWARE AND ACCESSORIES

Evinrude/Johnson/OMC & Volvo SX Flo-Torq

Application	Flo-Torq II Hub Kit	Forward Thrust Washer	Drive Sleeve	Bushing	Aft Adaptor	Aft Spacer/ Washer	Nut	Cotter Pin
Evinrude/Johnson V-4	835266Q 1(1)	859915	835290Q1(Delrin)	N/A	834839Q	N/A	859929	18- 89961
Johnson 90-115 HP 4-Stroke	835283Q 1	12-888939	835290Q1(Delrin)	N/A	826074Q 1	12-887972	859939	18- 47959
Johnson 140 HP 4-Stroke Outboard	835283Q 2	12-835467008	835290Q1(Delrin)	N/A	826074Q 1	12-887972	859939	18- 47959
Evinrude/Johnson/OMC Stern Drives V-6, V-8 1991 & Newer	835265Q02	12-835467008	835290Q1(Delrin)	N/A	834839Q	Included with Nut	802009Q 1	Included with Nut
Evinrude/Johnson 250 V-6 2002 & Newer	835265Q02	12-835467008	835290Q1(Delrin)	N/A	834839Q	Included with Nut	802009Q 1	Included with Nut
Evinrude/Johnson/OMC Stern Drives V-6, V-8/ 1990 & Older	835267Q 1	12-835467Q01	835290Q1(Delrin)	N/A	834839Q	Included with Nut	802009Q 1	Included with Nut
OMC Cobra SX/Volvo SX 1994 & Newer (19 tooth spline)	835270Q 1	12-835467008	835290Q1(Delrin)	N/A	850330Q	879143	802126Q 1	Included with Nut

(1) Use hub kit only with Quicksilver small labyrinth seal propellers: QA2202X thru QA2208X, QA 3828X thru QA3832X and QS5136X thru QS5144X.

Honda Flo-Torq

Application	Flo-Torq II Hub Kit	Forward Thrust Washer	Drive Sleeve	Bushing	Aft Adaptor	Aft Spacer/ Washer	Nut	Cotter Pin
Honda 75-90 HP 1999 & Newer, 115-130 HP All YRS.	835279Q 2	12-853359	835290Q1(Delrin)	N/A	826074Q 1	8M0042130	11- 52707Q 1	N/A
Honda 75-90 HP thru 1998	835277Q 1	12-835467Q01	835290Q1(Delrin)	N/A	826074Q 1	8M0042130	11- 52707Q 1	N/A
Honda 135-250 HP 4-Stroke	835278Q 1	12-888451	835290Q1(Delrin)	N/A	826074Q 1	12-887972	859939	18- 47959

Suzuki & Tohatsu/Nissan Flo-Torq

Application	Flo-Torq II Hub Kit	Forward Thrust Washer	Drive Sleeve	Bushing	Aft Adaptor	Aft Spacer/ Washer	Nut	Cotter Pin
Suzuki 60 HP 4-Stroke (1998 and newer), 70 HP 4-Stroke (1998-2008), 75-140 HP 2-Stroke	835282Q 1(1)	12-854621	835290Q 1	N/A	834839Q	12-887972	859939	18- 47959
Suzuki 70-90 HP (2009 and newer)	835283Q03	12-8M0042329	835290Q 1	N/A	826074Q 1	12-887972	859939	18- 47959
Suzuki 90-115 HP 4-Stroke (2001-2008)	835283Q 1	12-888939	835290Q 1	N/A	826074Q 1	12-887972	859939	18- 47959
Suzuki 140 HP 4-Stroke, 100-115 HP 4-Stroke (2009 and newer)	835283Q 2	12-835467008	835290Q 1	N/A	826074Q 1	12-887972	859939	18- 47959
Suzuki 150-300 HP	835281Q 1	12-853359	835290Q 1	N/A	826074Q 1	12- 31211Q03	859939	18- 47959
Tohatsu/Nissan 60-140 HP	835284Q 1	12-853948T	835290Q 1	N/A	826074Q 1	12- 16140	11- 16147	18-815026

(1) Use hub kit only with Quicksilver small labyrinth seal propellers: QA2202X thru QA2208X, QA 3828X thru QA3832X and QS5136X thru QS5144X.

FLO-TORQ REFLEX HUB KITS

FLO-TORQ REFLEX HUB KIT QUICKSILVER



835257Q12

Kit includes: Forward thrust washer, Reflex drive sleeve (8M0047148), Aft Washer and Prop Nut.

Mercury/Mariner 40-60 HP FourStroke (not BigFoot), 30 HP FourStroke 1994-2005, 30-60 HP 2-Stroke 1977 and newer, 25 HP BigFoot, 55 HP SeaPro/ Marathon, Yamaha 40-60 HP (Excluding 50T and 60T), Honda 40-50 HP with separately purchased 8M0046466 Thrust Washer, Suzuki 35-60 HP with separately purchased 8M0088039 Thrust Washer, Tohatsu 35-50 hp with separately purchased 8M0053074 Thrust Washer
Quicksilver Branded, Hanging Box Point of Sale Packaged.

DRIVE SLEEVE



8M0047148

Plastic drive sleeve Flo-Torq Reflex Composite Drive Sleeve

PROPELLER HARDWARE AND ACCESSORIES

FLO-TORQ II, III, IV & HD HUB KITS

Quicksilver Propellers can improve performance of any Boat. Use the following Flo-Torq II chart for proper hardware selection.

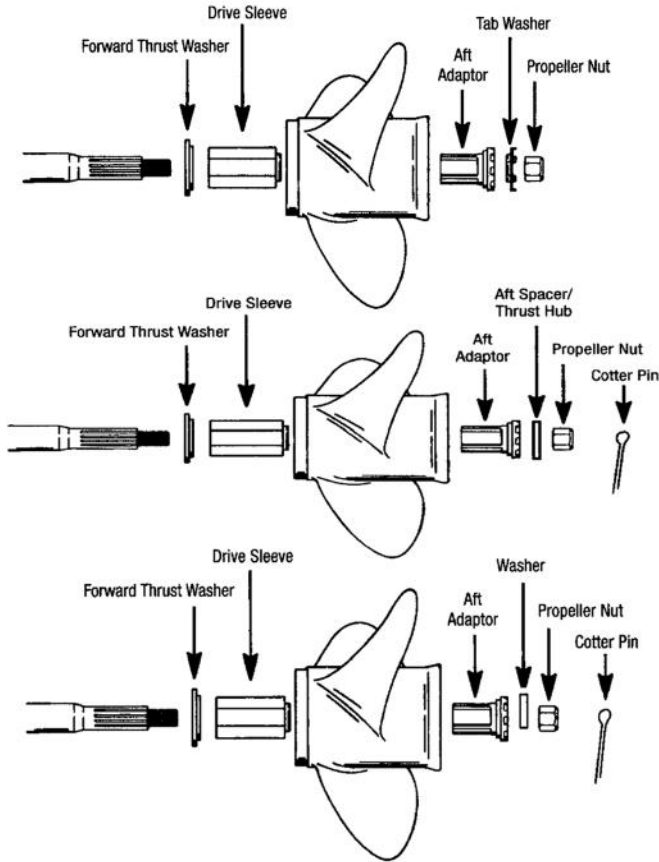

FLO-TORQ II HUB KIT MERCURY



835257Q 1

- 12-835467 1 Forward thrust washer
- 835290A1 Plastic drive sleeve
- 826074Q1 Aft adapter
- 8M0042130 Tab washer
- 11-827614 Prop nut

Mercury/Mariner 40-60 HP Bigfoot, 70-250 HP, Force 90-120, Verado 200-275, MerCruiser Alpha, Alpha One & Bravo One (under 400 HP)
Quicksilver Branded, Hanging Box Point of Sale Packaged.

FLO-TORQ II HUB KIT WITH BUSHING MERCURY



835257Q 6

- 12-835467 1 Forward thrust washer
- 835290A1 Plastic drive sleeve
- 23-856163A1 Bushing
- 826074T1 Aft adapter
- 14-816629Q Tab washer
- 8M0042130 Prop nut

Typically used with the Fury, Tempest Plus, Trophy Plus, Revolution 4 & Bravo 1 in a surface piercing application.

Quicksilver Branded, Hanging Box Point of Sale Packaged.

FLO-TORQ III HUB KIT MERCURY



835257Q 9

- 12-835467 1 Forward thrust washer
- 881940A1 Drive sleeve assembly
- 878584 Aft adapter
- 14-816629Q Tab washer
- 11-52707Q1 Prop nut

Flo-Torq III 40-60 HP FourStroke Bigfoot, 75-115 HP FourStroke and Opti-Max (Aluminum or Stainless steel props, reduces rattle)

Quicksilver Branded, Hanging Box Point of Sale Packaged.

FLO-TORQ IV HUB KIT MERCURY



835257Q10

- 12-835467 1 Forward thrust washer
- 896233A01 Drive sleeve assembly
- 878584 Aft adapter
- 14-816629Q Tab washer
- 11-52707Q1 Prop nut

Flo-Torq IV hub kit for Verado L4SC 135-175 HP (Aluminum or Stainless steel props, reduces prop rattle).

Quicksilver Branded, Hanging Box Point of Sale Packaged.

Quicksilver Branded

FLO-TORQ II SOLID HUB KIT



835258Q 1

12-835467 5 Forward thrust washer (hardend)
 850821Q11 Steel (3 7/8 in.) drive sleeve
 826074Q1 Aft adapter
 8M0042130 Tab washer
 11-827614 Prop nut
 For use with Chopper, Cleaver, Lightning ET, Pro ET & old style Bravo I (with MerCruiser logo) propellers.
 Quicksilver Branded, Hanging Box Point of Sale Packaged.

FLO-TORQ II SOLID HUB KIT



835258Q 2

12-835467 5 Forward thrust washer (hardend)
 850821Q12 Steel (3 5/8) drive sleeve
 826074Q1 Aft adapter
 8M0042130 Tab washer
 11-827614 Prop nut
 Standard length hub for use with Fury, Tempest Plus, Mirage Plus, REV 4, Trophy Plus, Bravo I & Maximus propellers (Bravo One Sterndrive 400HP+, 1" prop shaft).
 Quicksilver Branded, Hanging Box Point of Sale Packaged.

QUICKSILVER FLO-TORQ SSR HD



8M0101603

840383A 2 prop nut & washer kit
 For use with Mercury/Mariner outboards with a 1.25" propeller shaft. 225-250 HP Pro XS with Torque Master II gearcase, 300 and 350 HP Verado with 5.44" HD gearcase, and Verado 400R
 Quicksilver Branded

FLO-TORQ II HD SOLID HUB KIT MERCURY



840389Q06

840382A02 black snubber strip replacement kit
 840383A 2 prop nut & washer kit
 For use with HD (Heavy Duty) 1.25" propshaft when installed on Mercury Racing 200XS, 225X, 2.5 EFI, 225(Pro X, Pro XS, Sport XS), 250(XS, Pro XS, Sport XS), 300 (X, XS), Sport, Torque and HD Fleet Master gearcases (not Fleet Masters with 1" propshafts), MerCruiser Bravo One XR or XZ, Sport Master and shorty Sport Master sterndrives.
 Quicksilver Branded, Hanging Box Point of Sale Packaged.

FLO-TORQ REFLEX HUB KIT QUICKSILVER



835257Q12

Kit includes: Forward thrust washer, Reflex drive sleeve (8M0047148), Aft Washer and Prop Nut.
 Mercury/Mariner 40-60 HP FourStroke (not BigFoot), 30 HP FourStroke 1994-2005, 30-60 HP 2-Stroke 1977 and newer, 25 HP BigFoot, 55 HP SeaPro/Marathon, Yamaha 40-60 HP (Excluding 50T and 60T), Honda 40-50 HP with separately purchased 8M0046466 Thrust Washer, Suzuki 35-60 HP with separately purchased 8M0088039 Thrust Washer, Tohatsu 35-50 hp with separately purchased 8M0053074 Thrust Washer
 Quicksilver Branded, Hanging Box Point of Sale Packaged.

FLO-TORQ II HUB KIT HONDA



835277Q 1

12-835467 1 Forward thrust washer
 835290A1 Plastic drive sleeve
 826074Q 1 Aft adapter
 8M0042130 Tab lock washer
 11-827614 Prop nut
 Honda outboards (75-90 HP thru 1998)
 Quicksilver Branded, Hanging Box Point of Sale Packaged.

PROPELLER HARDWARE AND ACCESSORIES

FLO-TORQ II HUB KIT HONDA



835279Q 2

- 12-853359 Fwd thrust washer
- 835290A1 Plastic drive sleeve
- 826074Q 1 Aft adapter
- 12-887972 Washer
- 859939 Lock
- 18-47959 Cotter pin

Honda outboards (75-90 HP 1999-present, 115-130 HP)
Quicksilver Branded, Hanging Box Point of Sale Packaged.

FLO-TORQ II HUB KIT HONDA



835278Q 1

- 12-888451 Forward thrust washer
- 835290A1 Plastic drive sleeve
- 826074Q 1 Aft adapter
- 12-887972 Spacer
- 859939 Nut
- 18-47959 Cotter Pin

Honda 135, 150, 200, 225 and 250 HP 4-Stroke. Can be used with Mercury Racing propellers.

FLO-TORQ II HUB KIT EVINRUDE E-TEC G2



8M0107220

- Forward thrust washer
- Plastic drive sleeve
- Aft adapter
- Nut Kit

(Cotter pin and spacer included with Nut kit)
Evinrude E-TEC G2, 2014 AND NEWER
Quicksilver Branded, Hanging Box Point of Sale Packaged.

FLO-TORQ II HUB KIT EVINRUDE, JOHNSON & OMC



835265Q02

- 12-835467-008 Forward thrust washer, 835290A1 Plastic drive sleeve, 834899Q Aft adapter, 12- 887972 Aft Washer, 802009Q1 Nut, Cotter pin and spacer

Evinrude, Johnson outboards & OMC stern drive (V-6 & V-8 gearcase, 1991 & Newer including new 250 HP V-6 outboard and 2003 V-6 with Crescent gearcase). Can be used with Mercury Racing propellers.

FLO-TORQ II HUB KIT EVINRUDE, JOHNSON & OMC



835267Q 1

- 12-835467 1 Forward thrust washer
- 835290A1 Plastic drive sleeve
- 834899Q Aft adapter
- 802009Q 1 Nut Kit

(Cotter pin and spacer included with Nut kit)
Evinrude/Johnson, OMC stern drives (V-6 & V-8 gearcase, 1984-1990)
Quicksilver Branded, Hanging Box Point of Sale Packaged.

FLO-TORQ II HUB KIT EVINRUDE & JOHNSON



835266Q 1

- 859915 Thrust washer
- 835290A 1 Plastic drive sleeve
- 834839Q Aft adapter
- 859929 Nut
- 18-89961 Cotter pin

Evinrude & Johnson outboards (V-4 gearcase, 1968-present). For use with propellers that have cut down labyrinth seal.
Quicksilver Branded, Hanging Box Point of Sale Packaged.

FLO-TORQ II HUB KIT



835283Q 1

12-888939 Fwd thrust washer
 835290A1 Plastic drive sleeve
 826074Q1 Aft adapter
 12-887972 Washer
 859939 Nut
 18-47959 Cotter Pin
 Johnson & Suzuki 90-115 HP 4-Stroke O/B
 Quicksilver Branded, Hanging Box Point of Sale Packaged.

FLO-TORQ II HUB KIT SUZUKI



835281Q 1

12-853359 Fwd thrust washer
 835290A1 Plastic drive sleeve
 826074Q1 Aft adapter
 12-31211A3 Washer
 859939 Nut
 18-47959 Cotter Pin
 Suzuki 150-225 HP 2-Stroke Outboards and 150-250 HP 4-Stroke Outboards. Can be used with Mercury Racing propellers.
 Quicksilver Branded, Hanging Box Point of Sale Packaged.

FLO-TORQ II HUB KIT SUZUKI



835283Q 2

12-835467 1 Fwd thrust washer
 835290A1 Plastic drive sleeve
 826074Q1 Aft adapter
 12-887972 Washer
 859939 Nut
 18-47959 Cotter Pin
 Johnson & Suzuki 140 HP 4-Stroke O/B
 Quicksilver Branded, Hanging Box Point of Sale Packaged.

FLO-TORQ II HUB KIT SUZUKI



835283Q03

12-8M0042329 Fwd thrust washer
 835290Q 1 Plastic drive sleeve
 826074Q 1 Aft adapter
 12-887972 Washer
 859939 Nut
 18-47959 Cotter Pin
 Suzuki 70-90 HP 2009 and Newer
 Quicksilver Branded, Hanging Box Point of Sale Packaged.

FLO-TORQ II HUB KIT SUZUKI



835282Q 1

12-854621 Fwd thrust washer
 835290A1 Plastic drive sleeve
 834839Q Aft adapter
 12-887972 Washer
 859939 Nut
 18-47959 Cotter Pin
 Suzuki 60 HP 4-Stroke (1998 and Newer) 70 HP 4-Stroke (1998-2008) 75-140 HP 2-Stroke
 Quicksilver Branded, Hanging Box Point of Sale Packaged.

FLO-TORQ II HUB KIT TOHATSU



835284Q 1

12-853948T Fwd thrust washer
 835290A1 Plastic drive sleeve
 826074Q1 Aft adapter
 12-16140 Washer
 11-16147 Nut
 18-815026 Cotter Pin
 Tohatsu/Nissan (70C, 90-140 HP)
 Quicksilver Branded, Hanging Box Point of Sale Packaged.

PROPELLER HARDWARE AND ACCESSORIES

FLO-TORQ II HUB KIT



835270Q 1

12-835467 7 Forward thrust washer
 835290A1 Plastic drive sleeve
 850330Q Aft adapter
 879143 Spacer
 802126Q 1 Nut
 Cotter pin included with Nut
 OMC Cobra/Volvo SX sterndrives (19 tooth spline, 1996-present)
 Caution! When installing stainless steel propellers, remove the anode to bearing carrier and check clearance before operation.
 Quicksilver Branded, Hanging Box Point of Sale Packaged.

FLO-TORQ II HUB KIT YAMAHA



835272Q 1

12-853555Q Forward thrust washer
 835290A1 Plastic drive sleeve
 826074Q 1 Aft adapter
 12-850076 Spacer
 859939 Nut
 18-47959 Cotter Pin
 Yamaha outboards (50-100 HP, splined forward thrust washer)
 Quicksilver Branded, Hanging Box Point of Sale Packaged.

FLO-TORQ III HUB KIT YAMAHA



835272Q09

12-853555Q Forward thrust washer
 881940A 1 Drive Sleeve Assembly
 878584 Aft adapter
 12-850076 Spacer
 859939 Nut
 18-47959 Cotter Pin
 Yamaha outboards (50-100 HP, splined forward thrust washer)
 Quicksilver Branded, Hanging Box Point of Sale Packaged.

FLO-TORQ II HUB KIT YAMAHA



835271Q 2

12-853948T Forward thrust washer
 835290A1 Plastic drive sleeve
 826074Q 1 Aft adapter
 12-850076 Spacer
 859939 Nut
 18-47959 Cotter Pin
 Yamaha 150-300 HP HPDI 2-stroke outboards using a one piece thrust washer and all Yamaha stern drives
 Quicksilver Branded, Hanging Box Point of Sale Packaged.

FLO-TORQ II HUB KIT YAMAHA



8M0075402

8M0064826 Forward thrust washer
 835290A1 Plastic drive sleeve
 826074Q 1 Aft adapter
 12-887972 Spacer
 859939 Nut
 18-47959 Cotter Pin
 200-250 HP VMAX SHO 4 stroke outboards using a two piece thrust washer.
 Quicksilver Branded, Hanging Box Point of Sale Packaged.

FLO-TORQ III HUB KIT YAMAHA



835271Q09

12-853948T Forward thrust washer
 881940A 1 Drive Sleeve Assembly
 878584 Aft adapter
 12-850076 Spacer
 859939 Nut
 18-47959 Cotter Pin
 Yamaha outboards & stern drives (V-4 & V-6 gearcase, 1980-present), excluding the four stroke 225EFI.
 Quicksilver Branded, Hanging Box Point of Sale Packaged.

FLO-TORQ II HUB KIT



835274Q 1

12-853948-1 Forward thrust washer
 835290A1 Plastic drive sleeve
 826074Q 1 Aft adapter
 12-887972 Spacer
 859939 Nut
 18-47959 Cotter Pin
 150-300 HP 4 stroke outboards (Excluding SHO outboards).
 Quicksilver Branded, Hanging Box Point of Sale Packaged.

DRIVE SLEEVE



835290Q 1

Plastic drive sleeve Flo-Torq II
 Quicksilver Branded, Hanging Box Point of Sale Packaged.

DRIVE SLEEVE



8M0047148

Plastic drive sleeve Flo-Torq Reflex Composite Drive Sleeve

DRIVE SLEEVE



881940Q 1

Flo-Torq III Spring Drive Sleeve
 For use with 40 - 60 BigFoot, 75 - 115 HP FourStroke outboards (Reduce prop rattle)

DRIVE SLEEVE



896233A01

Flo-Torq IV Spring Drive Sleeve
 For use with Verado L4SC 135-175 HP (Aluminum or Stainless steel props, reduces prop rattle).

HUB ASSEMBLY WITH SLEEVE



850821Q11

Long, (3 7/8") with bushing (849501-1), included in steel hub kits
 Stainless steel drive sleeve for A45/A55 P/N suffix (400 HP+) for use with Chopper, Cleaver, Lightning ET, Pro ET & Bravo I (with MerCruiser logo) propellers. Used with Mercury and selected Yamaha propshafts.
 Quicksilver Branded, Hanging Box Point of Sale Packaged.

HUB ASSEMBLY WITH SLEEVE



850821Q12

Short, (3 5/8") with bushing (849501-1), included in steel hub kits
 Stainless steel drive sleeve for A46/A47/A56 P/N suffix (400 HP+). Standard length hub for use with Tempest Plus, Mirage Plus, REV 4, Trophy Plus, Bravo I & Maximus propellers (Bravo One Sterndrive 400HP+, 1" prop shaft). Used with Mercury and selected Yamaha propshafts.
 Quicksilver Branded, Hanging Box Point of Sale Packaged.

PROPELLER HARDWARE AND ACCESSORIES

DRIVE SLEEVE ADAPTOR



826074Q 1

Adaptor for use with Flo-Torq II plastic Drive Sleeve (15 Spline)
Mercury 40 BigFoot - 250 HP outboards & MerCruiser Alpha and Bravo One Stern drives, Honda 75 - 225 HP, Suzuki 90 - 140 4-stroke & 150 - 225 HP, Tohatsu/Nissan 40 - 140 HP, Yamaha 50 - 225 HP outboards (1" prop shaft).
Quicksilver Branded, Hanging Box Point of Sale Packaged.

AFT ADAPTER - DRIVE SLEEVE



8M0061986

Drive sleeve for use with Flo-Torq III and IV. (15 Spline) Includes pin style tab washer

AFT ADAPTER - DRIVE SLEEVE



834839Q

Adaptor OMC, Suzuki V-4 (Flo-Torq II) 13 spline

DRIVE SLEEVE ADAPTOR



834899Q

Adaptor OMC V-6, V-8 outboard (Flo-Torq II) 15 Spline

AFT ADAPTER - DRIVE SLEEVE



850330Q

Adaptor Volvo SX, 19 spline (Flo-Torq II)

BUSHING - PROP HUB



23-849501Q 1

Included in steel hub kits
(Flo-Torq II)

BUSHING - PROP HUB



23-856163Q 1

Forward bushing for Flo-Torq II drive sleeve

Typically used for Tempest Plus, Trophy Plus, Revolution 4 & Bravo 1 in a surface piercing application with Flo-Torq II.

Note, this bushing is included in Flo-Torq kit # 835257K6 / 835257Q 6.

BUSHING



23-823516

Blade bushing Power 2 shifting prop

Priced individually, sold @ multiples of 6

PROP EXHAUST SEAL RING



878421

Will reduce ventilation when using Trophy Plus on a V-6 gearcase (prevents over/under exhaust).
Recommended on 200- 275 Verado when using Trophy Plus.

PROP REVERSE KIT



822559Q01

Prop reverse kit (6-15 HP 2-Stroke)
Priced individually, sold @ multiples of 2

ANODES

PROP NUT ANODE KIT



809664A 1

1-1/8 in. Shaft, 3/4 in. NF 16
Fits Mercury/Mariner 70 hp and higher outboards (except 225 EFI FourStroke);
Also fits MC-I, R, MR, Alpha, Bravo One & TRS sterndrives (1970 & newer)

PROP NUT ANODE KIT



809666A02

Aluminum, For use in saltwater or freshwater.
1-3/8 in. Shaft, 1 in. NF 14
Fits Bravo III drives (s/n 0M179451 and below)

809666A03

Magnesium, For use in freshwater only.
1-3/8 in. Shaft, 1 in. NF 14
Fits Bravo III drives (s/n 0M179451 and below)

REPLACEMENT PROP NUT ANODE



809662T

2 in. Aluminum Anode Shell
Replacement Shell for 809662A 1

REPLACEMENT PROP NUT ANODE



809666T

2-5/16 in. Aluminum Anode Shell
Replacement Shell for 809666A 1 and 809666A02

REPLACEMENT PROP NUT ANODE



809670T

2-1/2 in. Aluminum Anode Shell
Replacement Shell for 809670A 1

PROPELLER HARDWARE AND ACCESSORIES

ANODIC PLATE



76214Q 5

Aluminum
Provides additional clearance for high rake propellers.
Fits Mercury/Mariner 35-300hp, Force 90 & 120hp 1995 and newer, MerCruiser Alpha One Gen II and Bravo I, II, III, X XR & XZ drives.
Priced individually, sold @ multiples of 2
Quicksilver Branded, Clamshell Package Point of Sale Packaged.

DIFFUSER RINGS

DIFFUSER RING



87715T

Mercury 20-25 HP (current product)

DIFFUSER RING



68861T

Mercury/Mariner 25 (4-Stroke), 30-60 HP, Force 40-75 HP

DIFFUSER RING



68858T

Mercury/Mariner 41/4" gearcase current Black Max (75-125 HP)

DIFFUSER RING



45676T

Mercury/Mariner V-6, Alpha, Bravo I & TRS (current 43/4" gearcase propellers)

DIFFUSER RING



54737T

MerCruiser Bravo II

DIFFUSER RING



42594T

OMC 9.9 - 15 HP

DIFFUSER RING



859878

Suzuki 15

DIFFUSER RING



859879

Suzuki 25 - 30

DIFFUSER RING



859871

Yamaha 8
OEM P/N 6G1-45986-00-94

DIFFUSER RING



859873

Yamaha 25 - 30
OEM P/N 6J8-45986-10-98

PROP NUT KITS

PROP NUT KIT



FA94094-2

819883 Prop nut
18-89961 Cotter pin
25-20195 O-Ring
Force 30, 40, 50

PROP NUT KIT



11-817752A 1

820100 Prop nut
18-45882 Cotter pin
Force 4, 5, 7.5 & 15

PROP NUT KIT



11- 13914Q02

821932 1 Thrust washer, 23-42091 1 Spacer, 11-40140 Prop nut
Mercury/Mariner 6-15 HP 2-cycle, 9.9 hp FourStroke (1994-2004), 15 hp
FourStroke (1994-2006), Force 9.9/15 hp 2-cycle 1998 & newer.
Priced individually, sold @ multiples of 2
Quicksilver Branded, Clamshell Package Point of Sale Packaged.

PROP NUT KIT



13914Q03

Prop nut, thrust hub, cotter pin & washer
Fits the Mercury/Mariner 25 & 30 hp. EFI FourStroke outboards beginning with
MY2006.
Priced individually, sold @ multiples of 2

PROPELLER HARDWARE AND ACCESSORIES

PROP NUT KIT



803743Q01

803743 THRUST HOLDER
12-16140 2 WASHER
11-16147 1 PROP NUT
18-815026 4 COTTER PIN

Fits the Mercury / Mariner 9.9 HP BF FS/ Pro Kicker, 15/20 HP FS (9.9 Big Foot Model Year 2005 and Newer) (15/20 HP FS 2007 and Newer).

Priced individually, sold @ multiples of 2

PROP NUT KIT



803743Q02

8M0070811 THRUST HOLDER
12-16146 WASHER
11-16147 PROP NUT
18-815026 1 COTTER PIN

Mercury / Mariner 8/9.9 HP FS, (Model Year 2005 and Newer)

Priced individually, sold @ multiples of 2

PROP NUT KIT



11- 64075A 1

23-65439 Spacer
12-79552 Washer
11-61075(11-89103) Prop nut
Mercury/Mariner 200 (old 20 HP)

PROP NUT KIT



11- 40119Q02

858498 Front thrust washer, 11-40119 12 Prop nut
Mercury/Mariner 18-25 HP (1980 to present)

Priced individually, sold @ multiples of 2

Quicksilver Branded, Clamshell Package Point of Sale Packaged.

PROP NUT KIT

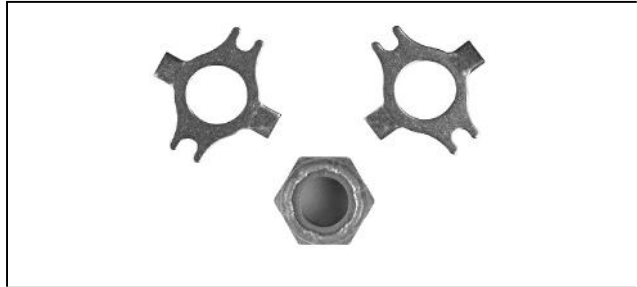

11- 69578Q 1

Kit includes a special locking nut and two tab washers.

For use on Mercury/Mariner 30-60 hp. outboard engines.

Priced individually, sold @ multiples of 2

Quicksilver Branded, Clamshell Package Point of Sale Packaged.

HARDWARE KIT



8M0088039

Adapts 40-60 HP Black Diamond, Nemesis, and Silverado propellers with Flo-Torq Reflex Hubs to fit Suzuki 35-65 HP engines. Kit contains both forward and aft washers.

HARDWARE KIT



8M0053074

Adapts Mercury 30-60 HP Black Max, Trophy Sport & Vengeance propellers with Flo-Torq Reflex Hubs to fit Tohatsu 40-50 HP engines. Kit contains both forward and aft washers.

PROP NUT KIT



11- 31990Q02

73345A1 Front thrust washer, 14-76281 Tab washer, 11-69578Q1 Prop nut
Mercury/Mariner 30/40 HP (1989 to present), 50-60 HP (1991 to present, excluding Bigfoot), Force 40-50 HP (1995 & newer), Force 70 HP (1991 & newer), Force 75 HP (1996). Rubber hub propellers only. Purchase this hardware kit to complete install of a rubber hub propeller when propeller hardware is not included with engine.

Priced individually, sold @ multiples of 2

Quicksilver Branded, Clamshell Package Point of Sale Packaged.

PROP NUT KIT



11-827614Q04

13191A1 Front thrust washer, 14-816629Q Tab washer, 11-52707Q1 Prop nut
For Aft-Installed Rubber Hub Props: Fits Mercury/Mariner 70-140 (Inline 6 cyl. 1977 and newer), Mercury/Mariner 60 HP BigFoot and 75-125 HP (1987 & newer) 2-cycle outboards, Force 90-120 HP (1995 & newer) 2-cycle outboards.

Priced individually, sold @ multiples of 2

Quicksilver Branded, Clamshell Package Point of Sale Packaged.

PROP NUT KIT



11-827614Q01

12-835467 1 Front thrust washer, 13-42351 1 Continuity washer, 12-31211A3 Washer, 14-816629Q Tab washer, 11-52707Q1 Prop nut
Mercury/Mariner 70 HP+ (non Flo-Torq II)

Priced individually, sold @ multiples of 2

Quicksilver Branded, Clamshell Package Point of Sale Packaged.

PROP NUT KIT



12-840383A 2

Kit includes locking prop nut, 1.5 in. washer, 1.5 in. cupped bellville washer & 1 13/16 in. spacer.

For use with HD (Heavy Duty) 1.25" propshaft when installed on Sport Master, Torque Master I and II, Fleet Master and Verado 5.25" gearcase and MerCruiser Bravo One XR or XZ, Sport Master and shorty Sport Master Bravo I XR Sport sterndrives. Tighten propeller nut to 55 lb-ft (75Nm).

PROP NUT KIT



11-8M0056234

Tab washer and Nut

Mercury/Mariner 75HP and up and MerCruiser Alpha and Bravo I sterndrives
Quicksilver Branded, Clamshell Package Point of Sale Packaged.

11-8M0056235

Tab washer and nut

Mercury outboards 75 HP and up and MerCruiser Alpha and Bravo 1 sterndrives
Mercury Branded, Clamshell Package Point of Sale Packaged.

PROP NUT KIT



11- 52707Q 1

Kit includes a special locking nut and two tab washers.

For use on Mercury/Mariner 75 hp. and higher outboard engines (except 225 EFI FourStroke) and for use on MerCruiser Alpha One and Bravo I drives.

Priced individually, sold @ multiples of 2

Quicksilver Branded, Clamshell Package Point of Sale Packaged.

PROPELLER HARDWARE AND ACCESSORIES

PROP NUT KIT



11-827614A 3

14359 Front thrust washer
 12-31211A3 Washer
 Bravo 1 (four blade stainless prop) & Mirage Plus (A50) solid hub (not Flo-Torq II)

PROP NUT KIT



802002Q 1

Fits all Johnson/Evinrude 20, 25, 30 & 35 HP 1976-2000 except 1991 25 HP DR, DE and DT International models.
 Priced individually, sold @ multiples of 2
 Quicksilver Branded, Clamshell Package Point of Sale Packaged.

PROP NUT KIT



802010Q 1

Fits all Johnson/Evinrude 2 cylinder 40-60 HP 1974 and newer, and 3 & 4 cylinder 60-140 HP 1971 and newer. Fits Stinger 400 1978-1986, OMC Cobra 4 cylinder 1986-1989, and OMC Cobra 2.3 Liter 1990.
 Priced individually, sold @ multiples of 2
 Quicksilver Branded, Clamshell Package Point of Sale Packaged.

PROP NUT KIT



802009Q 1

Fits all Johnson/Evinrude Loop V-4 120-140 HP 1985, Loop V-4 140 HP Longshaft 1989-1994, Loop V-4 130 HP 1995 and newer, and V-6 & V-8 150-300 HP 1976 and newer. Also fits Stinger 800 1978-1986, OMC Cobra V Series 1986-1987 and Cobra/King Cobra 1992-1993.
 Priced individually, sold @ multiples of 2
 Quicksilver Branded, Clamshell Package Point of Sale Packaged.

PROP NUT KIT



802126Q 1

Fits all Johnson/Evinrude V-6 & V-8 150-300 HP 1976 and newer. Fits all OMC stern drives and Cobra SX models 1978 and newer (except Stinger 400 1978-1986, OMC Cobra 4 cylinder 1986-1989, and Cobra 2.3 Liter 1990).
 Priced individually, sold @ multiples of 2
 Quicksilver Branded, Clamshell Package Point of Sale Packaged.

PROP NUTS

PROP NUT



11-826711 12

Power 2 Shifting Prop
 Priced individually, sold @ multiples of 2

PROP NUT



11-F7048

Force 60, 85-150 (single exhaust)
Priced individually, sold @ multiples of 2

PROP NUT



11- 80103M

Mariner 3.5 HP

PROP NUT



859946

Mariner 15 (651) 20 (653) 25 (648, 694), Yamaha 15

PROP NUT



11- 14279M

Mariner 40 HP (676A)

PROP NUT



11-826709 11

Mercury 3.9, 3.6, 39, 40, 60, 110
Priced individually, sold @ multiples of 5

PROP NUT



11- 34933

7/16-20, nylon insert
For MCM inner studs and prop nut for Mercury 39, 60 (1968 & newer, 8 spline)
Priced individually, sold @ multiples of 10

PROP NUT



11- 16147

Fits Mercury 4 & 5 HP, and fits the 8/9.9 hp. FourStroke standard gearcase outboards (Model Year 2005 & newer).

PROP NUT



11- 40140

Mercury/Mariner 5-15 HP outboards using a Brass propnut with M10x1.5 threads and nylon insert.
Priced individually, sold @ multiples of 2

PROPELLER HARDWARE AND ACCESSORIES

PROP NUT



11- 88228

A special molded nylon propnut fitting the 18/20/25 Hp. 2-cycle Mercury/Mariner outboards (1980 & newer), and the F9.9/15, 323cc BigFoot FourStroke outboards. Priced individually, sold @ multiples of 2

PROP NUT KIT



11- 64075A 1

23-65439 Spacer
12-79552 Washer
11-61075(11-89103) Prop nut
Mercury/Mariner 200 (old 20 HP)

PROP NUT



11- 40119 12

Mercury/Mariner 15/20/25 Hp. Lightning/SeaPro/Marathon outboards using a Brass propnut with M12x1.75 threads and nylon insert.

PROP NUT



11- 46335

Mercury/Mariner 18-25 HP (1980-present)

PROP NUT



11-862907

Bravo III, aft (use 1-7/16 in. socket)

PROP NUT



11-859131

Bravo III, forward (use prop wrench 91-805457T1)

PROP NUT



11-826711 27

12-39817 Prop washer
For use with Mercury Racing Six Drive

PROP NUT



818911 2

Thruster (R, RL, RX,T series)

PROP NUT



859929

OMC 40-140 HP V-4 (OEM P/N 314053)

PROP NUT



859939

Suzuki DT 40-65, 75-115 HP V-4, V-6 (OEM P/N 09141-18005), Yamaha V-4 & V-6 (OEM P/N 90171-18M04-00), Honda 75-115 & FS200-225 HP (OEM P/N 90301-ZW1-B00)

SHEAR PINS

SHEAR PIN KIT



FA324101

17-820150 Shear Pin (3) 18-45882 Cotter Pin
Force 4-15 HP

SHEAR PIN KIT



FK247

17-819834 Shear Pin (6) 18-89961 Cotter Pin
Force 30-50 HP

SHEAR PIN



17- 17554M

Mariner 3.5/4/5 HP
Priced individually, sold @ multiples of 10

SHEAR PIN



17- 81900M

Mariner 15 (651) 20 (653) 25 (648, 694)
Priced individually, sold @ multiples of 5

SHEAR PIN



18- 97028M

Mariner 30 (689B)

SHEAR PIN



17- 83443M

Mariner 40 (676A)
Priced individually, sold @ multiples of 5

PROPELLER HARDWARE AND ACCESSORIES

SHEAR PIN



17-815111Q02

Fits the Mercury/Mariner/Force 2/2.5/3/3.3hp 2-cycle and 2/2.5/3.5hp FourStroke outboards. Visit the prop charts or parts catalogs for proper matching selections. Priced individually, sold @ multiples of 2
Quicksilver Branded, Clamshell Package Point of Sale Packaged.

SHEAR PIN



17-70733

Thruster (gear/direct drive)
Priced individually, sold @ multiples of 5

COTTER PINS

COTTER PIN



18-45882

Force 4, 5, 7.5 & 15
Priced individually, sold @ multiples of 2

COTTER PIN



18-89961

1/8" X 1-1/4"
Force 30, 40, 50

COTTER PIN



18-82134M

Mariner 2 (6A1) 3.5 (692)
Priced individually, sold @ multiples of 2

COTTER PIN



18-82132M

Mariner 4-75
Priced individually, sold @ multiples of 5

COTTER PIN



18-815026

Fits Mariner 9.9C (682) 15C (684), and fits Mercury/Mariner 8/9.9 hp. FourStroke standard gearcase outboards (Model Year 2005 & newer).
Priced individually, sold @ multiples of 5

COTTER PIN



18-95295

Thruster (R, RL, RX, T series) Mariner 30 (689B)
Priced individually, sold @ multiples of 5

SPACERS

SPACER



F531299

Force 20, 25 & 60 (1973-78)

SPACER



23- 42091 1

Mariner 9.9-15 HP

PROP NUT KIT



11- 64075A 1

23-65439 Spacer
 12-79552 Washer
 11-61075(11-89103) Prop nut
 Mercury/Mariner 200 (old 20 HP)

SPACER



23- 86918T

Mercury 650-800 (newer prop on old engine)

THRUST WASHER



859891

OMC 25, 30, 35 (OEM P/N 323943) Thru hub exhaust

SPACER



12-850076

Yamaha 60-250 HP, includes sterndrives (Flo-Torq II)

SPACER



12- 29710

Cupped Washer, 40HP Big Foot - old V6
 Priced individually, sold @ multiples of 3

SPACER



12- 56355

Cupped Washer, Mercury/Mariner 30-60 HP
 Priced individually, sold @ multiples of 5

PROPELLER HARDWARE AND ACCESSORIES

SPACER



12- 54738

Cupped Washer, Bravo II

SPACER



12- 55072

Cupped Washer, Bravo II

SPACER



12-F1866

Washer, Force 60, 85-150 (single exhaust)

SPACER



12-F8167

Washer, Force 85-150 (single exhaust)

WASHERS

WASHER



F697299

Force 90-150 (Dual Exhaust)

WASHER



12- 83447M

Mariner 30 (689B)

WASHER



12- 31211Q03

Fits following product with rubber hub propellers (non-Flo-Torq II): Mercury/Mariner 135-275 (V-6, 2-cycle) and Alpha, Bravo I (w/o Flo-Torq II Hub).

Priced individually, sold @ multiples of 2

Quicksilver Branded, Peg Display Card Point of Sale Packaged.

WASHER



12- 20084

Mercury 39, 60, 110 (1967 & older, 6 spline)

Priced individually, sold @ multiples of 5

WASHER



12- 27025

Mercury 39, 60, 65, 110
Priced individually, sold @ multiples of 5

WASHER



12- 16146

Fits Mercury 4 & 5HP, and fits the 8/9.9 hp. FourStroke standard gearcase outboards (Model Year 2005 & newer).

WASHER



12- 32007

Mercury 350-700

WASHER



12- 31013

Mercury 650-800 (newer prop on old engine)
Priced individually, sold @ multiples of 2

WASHER



12- 39701

Bravo I

WASHER



12- 55073A 2

Bravo II

WASHER



12- 39817

For use with Mercury Racing Six Drive prop shaft.

WASHER



12-887972

Washer
Evinrude/Johnson V6 Outboards and Sterndrives 1991 and newer, Yamaha 150-300 HP 4-Stroke outboards and Honda outboards 75-225HP
Priced individually, sold @ multiples of 2
Quicksilver Branded

PROPELLER HARDWARE AND ACCESSORIES

WASHER



859908

Suzuki DT 9.9-15 HP (OEM P/N 09160-12066)

CONTINUITY WASHER



13- 42351 1

Mercury/Mariner 135-275 V-6, Alpha, Bravo I, (w/o Flo-Torq II Hub)
Priced individually, sold @ multiples of 2

TAB WASHERS

TAB WASHER



14- 76281

Fits Mercury/Mariner 30-60 hp. (non-Bigfoot) outboard engines.
Priced individually, sold @ multiples of 5

TAB WASHER



8M0042130

For Mercury/Mariner 40-60 hp FourStroke BigFoot, 75-300 hp 2-stroke and 4-stroke outboards, Alpha and Bravo I sterndrives using a stainless steel two pin drive sleeve adapter.

TAB WASHER



14-816629Q

For Mercury/Mariner 40-60 hp FourStroke BigFoot, 75-300 hp 2-stroke and 4-stroke outboards, Alpha and Bravo I sterndrives using a bronze drive sleeve adapter.

Priced individually, sold @ multiples of 2

Quicksilver Branded, Peg Display Card Point of Sale Packaged.

TAB WASHER



14- 34817

Bravo II

THRUST WASHERS

THRUST WASHER



65091Q01

Mercury 650-1500 (1969-77)

Priced individually, sold @ multiples of 2

Quicksilver Branded, Peg Display Card Point of Sale Packaged.

THRUST WASHER



23-819058

Force 85-150 (single exhaust)

THRUST WASHER



23-819057

Force 90-120 HP (dual exhaust)

THRUST WASHER



803890T

Force 90-150 (dual exhaust)

THRUST WASHER



23- 11654M

Mariner 6 (6H8) 8 (6G1)

THRUST WASHER



73345A 1

For use with 3 blade stainless steel - Cleaver or Chopper II
Fits Mercury 40-60 Standard Gearcase. Use with rubber props only - do not use with Flo-Torq Reflex propellers.

THRUST WASHER



16145Q01

Mercury 4-5 HP
Priced individually, sold @ multiples of 2
Quicksilver Branded, Peg Display Card Point of Sale Packaged.

FORWARD THRUST WASHER



8M0070881

Fits the standard prop on the Mercury/Mariner 8/9.9 hp. FourStroke standard gearcase outboards, Model Year 2005 & newer.

THRUST WASHER



821932

Mercury 6, 8, 9.9, 9.9 4-Stroke, 15 HP (full-length spine)

THRUST WASHER



821932 1

Mercury 6-15 HP (1984-Present)

PROPELLER HARDWARE AND ACCESSORIES

THRUST WASHER



23- 85964A 1

Mercury 200 (old 20 HP)

THRUST WASHER



858498

For use with 3 blade stainless steel - Cleaver & Chopper II
Fits Mercury 20-25

THRUST WASHER



73345A 1

For use with 3 blade stainless steel - Cleaver or Chopper II
Fits Mercury 40-60 Standard Gearcase. Use with rubber props only - do not use with Flo-Torq Reflex propellers.

THRUST WASHER



38859A 1

Mercury 350-700 (old 35-75 HP)

THRUST WASHER



13191Q01

Flat type

Fits 75 - 125 hp outboards with rubber hub props
Fits 40-60 hp FourStroke BigFoot
Rubber Hub Chopper

Priced individually, sold @ multiples of 2

Quicksilver Branded, Peg Display Card Point of Sale Packaged.

THRUST WASHER



14359

Mercury/MerCruiser A50 solid hub & Power 2

THRUST WASHER



12-835467Q01

Fits the following product when used with Flo-Torq II hub propellers:

Mercury/Mariner 40-60 hp BigFoot FourStroke
Mercury/Mariner 75-125 hp 2-cycle and FourStroke
Mercury/Mariner 135-275 hp 2-cycle
Force 75 hp (1999) & 90-1150 hp (1995 and newer)
Mercury MerCruiser Alpha and Bravo I sterndrives
Evinrude/Johnson V-6 outboards 1990 and prior
OMC sterndrives V-6 & V-8 gearcases 1984-1990
Honda 75-90 hp outboards 1998 and prior
Suzuki 140 hp 4-stroke outboards

Caution should be exercised to assure the correct thrust hub is matched with the prop in use. Used with Flo-Torq II & III Delrin (plastic) hub kit propellers.

Priced individually, sold @ multiples of 2

Quicksilver Branded, Peg Display Card Point of Sale Packaged.

THRUST WASHER



12-835467 5

Front, included in steel hub kits
Mercury/MerCruiser A55 & A56 solid hub applications (Flo-Torq II)

THRUST WASHER



56292Q04

MerCruiser I (pre-1983)
Priced individually, sold @ multiples of 2
Quicksilver Branded, Clamshell Package Point of Sale Packaged.

THRUST WASHER



55074T

Bravo Two (front)

THRUST WASHER



805100

Bravo Three (front)

THRUST WASHER



805101T

Bravo Three (rear)

THRUST WASHER



12-8M0046466

Adapts Mercury 30-60 HP Black Max, Trophy Sport & Vengeance propellers with Flo-Torq Reflex Hubs to fit Honda 40-50 HP engines.

THRUST WASHER



835278A 1

Adapts Mercury 30-60 HP Black Max, Trophy Sport & Vengeance Rubber Hub props to Honda 40-50 HP & Nissan/Tohatsu 40-50 HP

THRUST WASHER



12-853359

Honda 75-90 HP (1999-present), 115-130 HP (1998-present) Suzuki V-6 (Flo-Torq II Hub)

PROPELLER HARDWARE AND ACCESSORIES

THRUST WASHER



12-888451

Forward Thrust Washer
Honda 135-225 HP outboards
Quicksilver Branded

THRUST WASHER



859891

OMC 25, 30, 35 (OEM P/N 323943) Thru hub exhaust

THRUST WASHER



859915

OMC 45, 60, 70 HP V-4 (OEM P/N 127084/318841)

THRUST WASHER



12-835467 7

OMC V-6, V-8 outboard, 1991-present (Flo-Torq II)

THRUST WASHER



12-854621

Suzuki V-4 (Flo-Torq II)

THRUST WASHER



12-853948T

Tohatsu/Nissan 75-140 HP (Flo-Torq II)

THRUST WASHER



12-853555

Yamaha 60-90 HP (Flo-Torq II)

THRUST WASHER



23-8M0064826

Yamaha 200-250 SHO Adapts to Yamaha two piece thrust washer

TRIM TABS

TRIM TAB



31640Q 4

Aluminum
Fits most Mercury/Mariner outboards 35 hp. & above and all MerCruiser except Bravo. Check for adequate propeller clearance prior to operation.
Quicksilver Branded, Clamshell Package Point of Sale Packaged.

TRIM TAB ANODE



822777Q 1

Aluminum
For applications where extra clearance is required for high rake propellers.
Fits most Mercury/Mariner 35 hp and above, Force 90/120 (1995 and newer), and all Mercury MerCruiser engines.
Quicksilver Branded, Clamshell Package Point of Sale Packaged.

ANODIC PLATE



76214Q 5

Aluminum
Provides additional clearance for high rake propellers.
Fits Mercury/Mariner 35-300hp, Force 90 & 120hp 1995 and newer, MerCruiser Alpha One Gen II and Bravo I, II, III, X XR & XZ drives.
Priced individually, sold @ multiples of 2
Quicksilver Branded, Clamshell Package Point of Sale Packaged.

RUBBER HUBS

RUBBER HUB



819429A 1

Rubber Hub Force 35-90HP (pre-1998)

RUBBER HUB



8M0057162

3.125 in long, 8 splines
Mariner 9.9-15 HP (Japanese origin)

RUBBER HUB



8M0054769

Rubber Hub Mercury/Mariner 9.9 BF, 15/20HP 4Stroke
9.9HP Bigfoot Model Year 2005 and Newer
15/20HP Model Year 2007 and Newer

897453T

Rubber Hub Mercury/Mariner 8-9.9 HP FourStroke
2005 and Newer

RUBBER HUB



897001T

Rubber Hub Mercury/ Mariner 25/30HP 4-Stroke
Model Year 2006 and Newer

PROPELLER HARDWARE AND ACCESSORIES

RUBBER HUB



83872M

2-7/8" long, 8 splines
Mariner 25, 28, 30 HP (Japanese origin)

RUBBER HUB



42630 1

2-3/16" long, 8 splines
Mercury 7.5 & 9.8 HP (1968-84)

RUBBER HUB



827598T

Mercury 9.9-15 HP 2-Stroke, 9.9 HP FourStroke 1995-2004, 15 HP FourStroke (Thru 2007)

RUBBER HUB



43549

Nut on aft end of hub 3-3/4" long, 10 splines, 1-3/8" cavity size
Mercury 18-25 HP (1980-1988)

RUBBER HUB



19669T

Mercury 20-25 HP

RUBBER HUB



859173

Mercury 40-60 HP BigFoot Engines 15 Tooth Spline 60HP Maximum

RUBBER HUB



92418

Mercury 28, 28A, 200, 250 series

RUBBER HUB



32053T

2-3/4" long, 11 splines
Mercury 300, 350, 400, 450, 500 series (1962-1969)

RUBBER HUB



62999

2-3/4" long, 13 splines
Mercury 300, 350, 400, 450, 500 & 650 series (1970-1976)

RUBBER HUB



43672

OB rear insertion
Mercury Stainless steel Chopper & Lightning ET propeller hub

RUBBER HUB



43676T

3-3/8" long, 13 splines
Mercury 402, 500, 700 series (1977-85) Mercury 30-60 HP

RUBBER HUB



88437

MerCruiser 1A, 1B, 1C, 120, 140, 175, 888, 225S, 233, 255TRS & 80 TRS

RUBBER HUB



17611T

Mercury 80-140 HP (1978 & later in-line motors) Stainless steel applications

RUBBER HUB



43636T

4-5/8" long, 19 splines
MerCruiser TR215, Bravo II

RUBBER HUB



43615T 1

OB front insertion 4" long, 15 splines
Mercury 150-200 HP (1978 & later V-6) aluminum, ET, Chopper and Outboard Cleaver

RUBBER HUB



859818

OMC 40, 70 (OEM P/N 386787)

PROPELLER HARDWARE AND ACCESSORIES

RUBBER HUB



859834

Suzuki 55 (OEM P/N 58120-95300)

RUBBER HUB



859825

Yamaha 9.9, 15 (OEM P/N 683-45981-00-00)

SKEGS

REPLACEMENT SKEG



15985A02

Precision die cast 360XX alloy for stronger, more uniform welds.
Fits Mercury / Mariner 50/55/60 Bigfoot (3 cyl.), 70/75/80/90 (USA 0A996142 and Newer, BEL 9483121 and Newer), 100/115/125 (0B209468 and Newer), Force 90/120 (s/n 0E093700 and Newer) and 75/90/115 FourStroke (1B366823-2B094955).

REPLACEMENT SKEG



815632A02

For MCM Bravo One & Bravo Three drives

REPLACEMENT SKEG



859447A 1

Precision die cast 360XX alloy for stronger, more uniform welds.
Fits Mercury / Mariner 75/80 (4 cyl.), 90/115 (6 cyl.) and most V-6 outboard models including 2.5L OptiMax. Has adequate depth for the 3.0L models but is not an exact silhouette of the original skeg.

REPLACEMENT SKEG



90185A 1

Will not fit original Alpha One drives
For MCM Alpha One Gen II drives (s/n 0D469859 and above)

REPLACEMENT SKEG



898245A01

Fits Verado outboards, 135 through 300 hp. and 3.0L gearcases that have a 4.80 inch diameter torpedo.

REPLACEMENT SKEG



8M0060147

Precision die cast 360XX alloy for stronger, more uniform welds.
Fits the Mercury/Mariner F150 hp. EFI FourStroke 4 cylinder outboard, and the F75-115 hp. (2.1L) FourStroke Command Thrust outboard serial number 2B094996 and above..

REPLACEMENT SKEG



8M0052924

Precision die cast 360XX alloy for stronger, more uniform welds.
Fits the Verado and 3.0L gearhousings with a 5.44 inch diameter torpedo.

PERFORMANCE VENT PLUGS

VENT PLUG



19220A 4

R/H Laser II props (Old style A41, A45 P/N suffix)

VENT PLUG



816318A 4

L/H Laser II props (Old Style A41, A45 P/N suffix)

VENT PLUG



19-824431

Used with Large tube Trophy (A41, A45 P/N suffix), replaces 19-32652A1 (welch plug)
Priced individually, sold @ multiples of 4

VENT PLUG



19-855267A 1

Tempest (A40, A41, A45 P/N suffix)

PVS VENT FITTING



19-889725

Solid PVS plug (A46, A47, A48 P/N suffix)
Superseded from 19-856622
Priced individually, sold @ multiples of 5

PVS VENT FITTING



19-889725T28

Small PVS plug (.280/7mm) (A46, A47, A48 P/N suffix).
Priced individually, sold @ multiples of 5

PVS VENT FITTING



19-889725T35

Medium PVS plug (.350/9mm)
Priced individually, sold @ multiples of 5

PROPELLER HARDWARE AND ACCESSORIES

PVS VENT FITTING



19-889725047

Large PVS plug (.470/12mm)(A46, A47, A48 P/N suffix)
Superseded from 19-856622 47
Priced individually, sold @ multiples of 5

OUTBOARD JET IMPELLER



47-855708T60

Mercury/Mariner 45/60 HP
OMC 50/70 HP
Yamaha 48
Suzuki 65 HP

STAINLESS STEEL IMPELLERS

OUTBOARD JET IMPELLER



47-855708T25

Mercury/Mariner 20/25 HP

OUTBOARD JET IMPELLER



47-855708115

Mercury/Mariner 65/90 HP
Mercury/Mariner 80/115 HP
OMC 110/140 HP
Suzuki 115/140 HP

OUTBOARD JET IMPELLER



47-855708T40

Mercury/Mariner 30/40 HP (3 cyl)
Force 50 HPS
OMC 40 HP
Yamaha (3 cyl) 40 HP
Suzuki (2 cyl) 40 HP
Tohatsu/Nissan (3 cyl) 40/50 HP

OUTBOARD JET IMPELLER



47-803984T

Mercury/Mariner 105/150 HP

OUTBOARD JET IMPELLER



47-803985T

Mercury/Mariner 140/200 HP

PROPELLER HARDWARE AND ACCESSORIES

PROPELLER HARDWARE AND ACCESSORIES

SPORTJET IMPELLER



47-828989T 1

90 jet (splined) 1993-1995
95 XR jet 1996-1997
120 jet 1995
120 XR jet 1996-1998

SPORTJET IMPELLER



47-854670T

120 XR2 jet 1999-2000

SPORTJET IMPELLER



47-835452T

175 XR2 jet 1997-2000

SPORTJET IMPELLER



47-877326T

M2 jet drive 210 carb model 2000
M2 jet drive 240 EFI model 2000

SPORTJET IMPELLER



47-883796T01

High skew impeller developed to provide improved holding or reduced cavitation during acceleration and in turns. This impeller will produce an additional 75 RPM's on top end in most cases. When used in the 250 application the REV limiter may be activated more often than with the standard 4 blade impeller.

Fits the 175, 200, 210, 240 & 250 Jet Drive.

TOOLS

PLUG WRENCH/SCREW TOOL



91-8M0026088

PROP WRENCH



91-805457T 1

For removal/installation of Bravo Three inner Prop Nut

PROP SLIP CALCULATOR

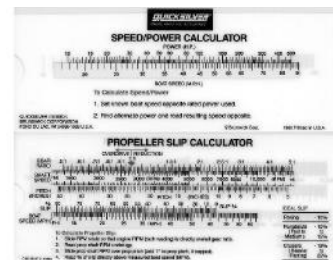

90- 86147A 1

PROPELLER HARDWARE AND ACCESSORIES

FLOATING PROP WRENCH



91-859046Q 1

Fits 9/16" Nut, Purple (Mercury / Mariner 6,8,9.9 & 15 HP)
Quicksilver Branded, Peg Display Product Point of Sale Packaged.

FLOATING PROP WRENCH



91-859046Q 2

Fits 13/16" Nut, Green (Mercury / Mariner 20 & 25 HP) (Johnson / Evinrude 9.9, 15, 20 & 30 HP)
Quicksilver Branded, Peg Display Product Point of Sale Packaged.

FLOATING PROP WRENCH



91-859046Q 3

Fits 15/16" Nut Orange (Mercury / Mariner 30,40,50 & 60 HP)
Quicksilver Branded, Peg Display Product Point of Sale Packaged.

FLOATING PROP WRENCH



91-859046Q 4

Fits 1-1/16" Nut, Yellow (Fits most sterndrives / 4 cylinder & larger outboards)
Quicksilver Branded, Peg Display Product Point of Sale Packaged.

PROP STOW-LARGE



93-824423 2

PROP STOW



845263A 1

6 in.(152 mm) hub, for use with 15 inch to 18 inch sterndrive Clever propellers

PROP STOW



847314A 1

4 in.(102 mm) hub, for use with Mirage, Laser II, Bravo I, Maximus etc.

MERCURY RACING PROPELLER ACCESSORIES

PROP STOW



847314A 1

4 in.(102 mm) hub, for use with Mirage, Laser II, Bravo I, Maximus etc.

PROP STOW



845263A 1

6 in. (152 mm) hub, for use with 15 inch to 18 inch sterndrive Clever propellers

PROP COVER



849505 1

Fits up to 11 in. (279 mm) diameter prop - not lined

849492T01

Fits up to 15 in. (381 mm) diameter prop - not lined

849493T01

Fits up to 18 in. (457 mm) diameter prop - not lined

RACING CNC PROP COVER



8M0069320

New for 2012 is this heavy duty Cleaver prop case featuring an adjustable carrying strap, draw sting closure for one person in and out ease, eye loops for your bungee cords to go around drive, padded tear resistant material on the inside to protect propeller tips, folding flap keeping the hub grease on the hub and easy cleanable exterior featuring the Mercury Racing logo. Fits 5 and 6 blade Cleavers up to 18 inch diameter.

For use with 5 blade and 6 blade Cleaver propellers.

MARINE GREASE

Mercury 2-4-C Marine Grease with PTFE is a high quality, extremely versatile lithium-based, NLGI 2 grease that won't break down when mixed with water. It also has:

- Excellent resistance to oxidation and degradation
- Extreme pressure additives to withstand friction in a wide variety of operations and temperatures

Replaces Quicksilver Special 101 Lubricant part number 92-802865Q02

For use in the following marine applications:

- Steering systems/cable linkages
- Throttle and shift cables and linkages
- Remote controls
- Prop shafts
- Swivel pins
- Tilt lock mechanisms/tilt tube
- Hinge pins
- Boat trailer wheel bearings

2-4-C MARINE LUBRICANT



92-802861Q 1

Priced individually, sold @ multiples of 10

3 - 85 g tubes (3 - 3 oz tubes) cartridge

Quicksilver Branded, Clamshell Package Point of Sale Packaged.

2-4-C MARINE LUBRICANT & CARTRIDGE GUN



91-74057Q 5

Cartridge gun and one 3 oz. (85 g) cartridge.

Priced individually, sold @ multiples of 4

Quicksilver Branded, Clamshell Package Point of Sale Packaged.

PROPELLER HARDWARE AND ACCESSORIES

2-4-C MARINE LUBRICANT



92-802859Q 1

Priced individually, sold @ multiples of 12
227 g (8 oz) tube
Quicksilver Branded

2-4-C MARINE LUBRICANT



92-802863Q 1

Fits standard 14 oz grease guns
Priced individually, sold @ multiples of 4
397 g (14 oz) cartridge
Quicksilver Branded

PAINTS

EDP PROPELLER BLACK PAINT



92-802878Q50

Priced individually, sold @ multiples of 6
340 g (12 oz) spray can
Quicksilver Branded

PHANTOM BLACK PAINT



92-802878Q 1

For all Mercury outboards and MCM/MIE engines and drives.
Priced individually, sold @ multiples of 6
340 g (12 oz) spray can
Quicksilver Branded

POINT OF PURCHASE MARKETING MATERIAL

MERCURY PROPELLER DISPLAY



93-8M0085506

Height: 2m – Round foot
Diameter: 49cm - Triangle shaped frame in black epoxy paint
- 9 Propeller holders to expose maximum 9 propellers, rubber grips on top surface to avoid propellers to get released
- 6 large propeller holders for 30HP propellers and up (For propeller hub lengths)
- 3 medium propeller holders for 30HP propellers and up (For propeller hubs lengths 5 ¼ inch – 6 ½ inch)
- 9 propeller info sheet holders – 13 Mercury propeller info sheet cards attached with key features
- 3 Polystyrene header cards with Mercury propeller logo
Mercury Branded

QUICKSILVER PROPELLER DISPLAY



93-8M0086408

Hold up to 9 Quicksilver Propellers
Quicksilver Branded

TABLE OF CONTENTS

Mercury Inflatable Boats	942	Oars and Paddles	966
Air Deck Series	945		
Dinghy Series	942		
Dynamic Series	948		
Heavy Duty Series	947		
Ocean Runner Series	949		
Sport Series	943		
Ultra Light Series	942		
 Inflatable Accessories	 952		
1-Part PVC Glue	961		
Air Deck Floor Systems	956		
Air Pumps	963		
Aluminum Seats	953		
Boat Covers	952		
Bow Dodger/ Bag Kit	958		
Combination D-Ring and Lifting Handle	959		
Duratex (PVC) - Boat Handles	958		
Fiberglass (FRP) Seats	952		
Fishing	963		
Fuel Tank Hold Down Kit	963		
Halkey-Roberts Valves	964		
Heavy-Duty Side Joiners	957		
Hypalon - Boat Handles	958		
Hypalon Repair Kit	961		
Molded D-Rings	960		
Pack Comfort Seat	954		
Pressure Gauge	965		
PVC Fabric	962		
PVC Repair Kits	961		
Quicksilver Valve	964		
Seat Cushions	955		
Seat Webbing	960		
Stainless Steel D-Rings	959		
Under-Seat Storage Bag	958		
Valve Fill Adapters	964		
Valve Tool	965		
Wood Seats	954		

MERCURY INFLATABLE BOATS

MERCURY INFLATABLE BOATS

For over 65 years Mercury Marine has maintained the standard of excellence in marine products. As the second-largest inflatable boat company in the world, Mercury Inflatables continues this commitment to quality by building durability, value and the Mercury reputation into every model.

Mercury Inflatables are available in both PVC and Hypalon and feature reinforced-seam construction, fabric with a tight-weave non-stretch polyester core and stainless steel hardware. Whatever your boating needs, Mercury Inflatables offer lightweight portability, reassuring stability, quick setup and easy operation in a full range of styles and sizes.

So whether you are exploring a new coastline, diving in the Caribbean, or just need a dinghy, Mercury Inflatables has a boat to meet your needs.

ULTRA LIGHT SERIES

ULTRA LIGHT 220 - LIGHT GREY



A-AA220013M

Floor Material: Air Floor
Type of floor: Air Deck
Color: Light Grey/Dark Blue
Fabric: PVC
Bagged Dimensions SKIN: 102 x 56 x 30 (cm)
Max Load: (lbs)948 (kg)430
Max HP (all short shaft.*): 4
Max engine weight: (lbs)66 (kg)30
Max Persons: 3
Number of Air Chambers: 3+floor
Length: (ft)5ft (cm)220
Width: (ft)7ft 3in (cm)152

Weight including Oars: (lbs)67(kg)30
Mercury Branded

ULTRA LIGHT 250 - LIGHT GREY

A-AA250027M

Floor Material: Air Floor
Type of floor: Air Deck
Color: Light Grey/Dark Blue
Fabric: PVC

Bagged Dimensions SKIN: 102 x 56 x 35(cm)
Max Load: (lbs)1058 (kg)480
Max HP (all short shaft.*): 6
Max engine weight: (lbs)66 (kg)30
Max Persons: 3+1
Number of Air Chambers: 3+floor
Length: (ft)8ft 3in (cm)250
Width: (ft)4ft 9in (cm)152
Weight including Oars: (lbs)77 (kg) 35
Mercury Branded

DINGHY SERIES

DINGHY 200 - LIGHT GREY



A-AA200044M

Type of Floor: Slat
Color: Light Grey
Fabric: PVC
Bagged Dimensions SKIN: (cm)100 x 56 x 26
Max Load: (lbs)463 (kg)210
Max HP (all short shaft): 3.3
Max Engine weight: (lbs)44 (kg)20
Max Persons: 2
Numbers of air chambers: 2
Length: (ft) 6 ft 7 in (cm)200
Width: (ft) 4 ft 1 in (cm)125
Weight: (lbs)38 (kg)17
Mercury Branded

DINGHY 200 - LIGHT GREY



A-AA200045M

Type of Floor: Air Mattress
Color: Light Grey
Fabric: PVC
Bagged Dimensions SKIN: (cm)100 x 56 x 26
Max Load: (lbs)562 (kg)255
Max HP (all short shaft): 3.3
Max Engine weight: (lbs)44 (kg)20
Max Persons: 2
Numbers of air chambers: 2+floor
Length: (ft) 6 ft 7 in (cm)200
Width: (ft) 4 ft 1 in (cm)125
Weight: (lbs)39 (kg)18
Mercury Branded

DINGHY 240 - LIGHT GREY



A-AA240126M

Type of Floor: Slat
 Color: Light Grey
 Fabric: PVC
 Bagged Dimensions SKIN: 100 x 56 x 26
 Max Load: (lbs)573 (kg)260
 Max HP (all short shaft): 3.5
 Max Engine weight: (lbs)44 (kg)20
 Max Persons: 3
 Numbers of air chambers: 2+keel+floor
 Length: (ft)7 ft 10.5 in (cm)240
 Width: (ft)4 ft 4 in (cm)132
 Weight: (lbs)46 (kg)21
 Mercury Branded

DINGHY 240 - LIGHT GREY



A-AA240127M

Type of Floor: Air Mattres
 Color: Light Grey
 Fabric: PVC
 Bagged Dimensions SKIN: 100 x 56 x 26
 Max Load: (lbs)694 (kg)315
 Max HP (all short shaft): 3.5
 Max Engine weight: (lbs)44 (kg)20
 Max Persons: 3
 Numbers of air chambers: 2+floor
 Length: (ft)7 ft 10.5 in (cm)240
 Width: (ft)4 ft 4 in (cm)132
 Weight: (lbs)46 (kg)21
 Mercury Branded

SPORT SERIES

250/270 SPORT -LIGHT GREY



A-AA270132M

Type of Floor: FRP- Fiberglass Reinforced Polymer
 Color: Light Grey
 Fabric: PVC
 Bagged Dimensions SKIN: (cm)102 x 56 x 35
 Max Load: (lbs)992 (kg)450
 Max HP (all short shaft): 8
 Max Engine weight: (lbs)88 (kg)40
 Max Persons: 4
 Numbers of air chambers: 3+keel
 Length: (ft)8 ft 4in (cm)253
 Width: (ft)5 ft 1 in (cm)154
 Weight: (lbs)111 (kg)50
 Mercury Branded

250 SPORT ENDURO -LIGHT GREY



A-AA270131M

Type of Floor: Wood
 Color: Light Grey
 Fabric: PVC
 Bagged Dimensions SKIN: (cm)102 x 56 x 35
 Max Load: (lbs)992 (kg)450
 Max HP (all short shaft): 8
 Max Engine weight: (lbs)88 (kg)40
 Max Persons: 4
 Numbers of air chambers: 3+keel
 Length: (ft)8 ft 4in (cm)253
 Width: (ft)5 ft 1 in (cm)154
 Weight: (lbs)110 (kg)50
 Mercury Branded

MERCURY INFLATABLE BOATS

290/310 SPORT - LIGHT GREY



A-AA310127M

Type of Floor: Wood
 Color: Light Grey
 Fabric: PVC
 Bagged Dimensions SKIN: (cm)102 x 56 x 40
 Max Load: (lbs)1146 (kg)520
 Max HP (all short shaft): 15
 Max Engine weight: (lbs)132 (kg)60
 Max Persons: 4
 Numbers of air chambers: 3+keel
 Length: (ft) 9 ft 6 in (cm)290
 Width: (ft) 5 ft 1 in (cm)154
 Weight: (lbs)121 (kg)55
 Mercury Branded

290 SPORT ENDURO - LIGHT GREY

A-AA310126M

Type of Floor: Wood
 Color: Light Grey
 Fabric: PVC
 Bagged Dimensions SKIN: (cm)102 x 56 x 40
 Max Load: (lbs)1146 (kg)520
 Max HP (all short shaft): 15
 Max Engine weight: (lbs)132 (kg)60
 Max Persons: 4
 Numbers of air chambers: 3+keel
 Length: (ft) 9 ft 6 in (cm)290
 Width: (ft) 5 ft 1 in (cm)154
 Weight: (lbs)121 (kg)55
 Mercury Branded

320/340 SPORT - LIGHT GREY



A-AA340135M

Type of Floor: FRP- Fiberglass Reinforced Polymer
 Color: Light Grey
 Fabric: PVC
 Bagged Dimensions SKIN: (cm)102 x 56 x 46
 Max Load: (lbs)1257 (kg)570
 Max HP (all short shaft): 20
 Max Engine weight: (lbs)132 (kg)60
 Max Persons: 5
 Numbers of air chambers: 3+keel
 Length: (ft)10ft 6 in (cm)320
 Width: (ft)5 ft 1 in (cm)154
 Weight: (lbs)133 (kg)61
 Mercury Branded

320 SPORT ENDURO - LIGHT GREY



A-AA340134M

Type of Floor: Wood
 Color: Light Grey
 Fabric: PVC
 Bagged Dimensions SKIN: (cm)102 x 56 x 46
 Max Load: (lbs)1257 (kg)570
 Max HP (all short shaft): 20
 Max Engine weight: (lbs)132 (kg)60
 Max Persons: 5
 Numbers of air chambers: 3+keel
 Length: (ft)10ft 6 in (cm)320
 Width: (ft)5 ft 1 in (cm)154
 Weight: (lbs)131 (kg)59
 Mercury Branded

250/270 ADVENTURE SPORT - DARK GREEN



A-AA270133M

Type of Floor: FRP- Fiberglass Reinforced Polymer
 Color: Dark Green
 Fabric: PVC
 Bagged Dimensions SKIN: 102 x 56 x 35(cm)
 Max Load: (lbs)992 (kg)450
 Max HP (all short shaft): 8
 Max Engine weight: (lbs)99
 Max Persons: 4
 Numbers of air chambers: 3+keel
 Length: (ft)8 ft 4in (cm)253
 Width: (ft)5 ft 1 in (cm)154
 Weight: (lbs)111 (kg)50
 Mercury Branded

290/310 ADVENTURE SPORT - DARK GREEN

A-AA310128M

Type of Floor: FRP- Fiberglass Reinforced Polymer
 Color:Dark Green
 Fabric: PVC
 Bagged Dimensions SKIN: 102 x 56 x 40(cm)
 Max Load: (lbs)1146 (kg)520
 Max HP (all short shaft): 15
 Max Engine weight: (lbs)132 (kg)60
 Max Persons: 4
 Numbers of air chambers: 3+keel
 Length: (ft)9 ft 6 in (cm)290
 Width: (ft)5 ft 1 in (cm)154
 Weight: (lbs)122 (kg)55
 Mercury Branded

320/340 ADVENTURE SPORT - DARK GREEN

A-AA340136M

Type of Floor: FRP- Fiberglass Reinforced Polymer
 Color: Dark Green
 Fabric: PVC
 Bagged Dimensions SKIN: 102 x 56 x 46(cm)
 Max Load: (lbs)1257 (kg)570
 Max HP (all short shaft): 20
 Max Engine weight: (lbs)132 (kg)60
 Max Persons: 5
 Numbers of air chambers: 3+keel
 Length: (ft)10 ft 6 in (cm)320
 Width: (ft)5 ft 1 in (cm)154
 Weight: (lbs)133 (kg)61
 Mercury Branded

365 ADVENTURE SPORT XS



A-AA380106M

Type of Floor: Aluminum
 Color: Light Grey
 Fabric: PVC
 Bagged Dimensions SKIN: (cm)128 x 62 x 35
 Max Load: (lbs)1653 (kg)750
 Max HP (all short shaft): 25
 Max Engine weight: (lbs)187 (kg)85
 Max Persons: 6
 Numbers of air chambers: 3+keel
 Length: (ft)12 ft (cm)365
 Width: (ft)5 ft 9 in (cm)175
 Weight: (lbs)228 (kg)103
 Mercury Branded

365 SPORT XS



A-AA380110M

Type of Floor: Aluminum
 Color: Light Grey
 Fabric: PVC
 Bagged Dimensions SKIN: (cm)128 x 62 x 35
 Max Load: (lbs)1653 (kg)750
 Max HP (all short shaft): 25
 Max Engine weight: (lbs)187 (kg)85
 Max Persons: 6
 Numbers of air chambers: 3+keel
 Length: (ft)12 ft (cm)365
 Width: (ft)5 ft 9 in (cm)175
 Weight: (lbs)218 (kg)99
 Mercury Branded

415 SPORT XS



A-AA430094M

Type of Floor: Aluminum
 Color: Light Grey
 Fabric: PVC
 Bagged Dimensions SKIN: (cm)145 x 65 x 38
 Max Load: (lbs)2094 (kg)950
 Max HP (all short shaft): 30
 Max Engine weight: (lbs)187 (kg)85
 Max Persons: 8
 Numbers of air chambers: 3+keel
 Length: (ft)13ft 7 in (cm)415
 Width: (ft)6 ft 2 in (cm)188
 Weight: (lbs)262 (kg)119
 Mercury Branded

AIR DECK SERIES

220/240 AIR DECK PVC - LIGHT GREY



A-AA240130M

Type of Floor: High Pressure Air floor
 Color: Light Grey
 Fabric: PVC
 Bagged Dimensions (cm) SKIN: 102 x 56 x 30
 Max Load (lbs): 1058 (kg) 480
 Max HP (all short shaft): 4
 Max Engine weight (lbs): 66 (kg)30
 Max Persons: 3
 Numbers of air chambers: 3+keel+floor
 Length (ft): 7 ft 3 in (cm)220
 Width (ft): 5 ft 1 in (cm) 154
 Weight (lbs):79 (kg) 36
 Mercury Branded

250/270 AIR DECK PVC -LIGHT GREY

A-AA270129M

Type of Floor: High Pressure Air floor
 Color: Light Grey
 Fabric: PVC
 Bagged Dimensions (cm) SKIN: 102 x 56 x 35
 Max Load (lbs): 1202 (kg) 545
 Max HP (all short shaft): 8
 Max Engine weight (lbs): 88 (kg) 40
 Max Persons: 4
 Numbers of air chambers: 3+keel+floor
 Length (ft): 8 ft 4 in (cm) 250
 Width (ft): 5 ft 1 in (cm) 154
 Weight (lbs):95 (kg) 43
 Mercury Branded

MERCURY INFLATABLE BOATS

290/310 AIR DECK PVC - LIGHT GREY



A-AA310124M

Type of Floor: High Pressure Air floor
Color: Light Grey
Fabric: PVC

Bagged Dimensions (cm) SKIN: 102 x 56 x 40
Max Load (lbs): 1400 (kg) 635
Max HP (all short shaft): 15
Max Engine weight (lbs): 132 (kg) 60
Max Persons: 4
Numbers of air chambers: 3+keel+floor
Length (ft): 9 ft 6 in (cm) 290
Width (ft): 5 ft 1 in (cm) 154
Weight (lbs): 92 (kg) 42
Mercury Branded

320/340 AIR DECK PVC - LIGHT GREY

A-AA340132M

Type of Floor: High Pressure Air floor
Color: Light Grey
Fabric: PVC

Bagged Dimensions (cm) SKIN: 102 x 56 x 46
Max Load (lbs): 1477 (kg) 670
Max HP (all short shaft): 20
Max Engine weight (lbs): 132 (kg) 60
Max Persons: 5
Numbers of air chambers: 3+keel+floor
Length (ft): 10 ft 6 in (cm) 320
Width (ft): 5 ft 1 in (cm) 154
Weight (lbs): 99 (kg) 45
Mercury Branded

AIR DECK FISHING 290 - DARK GREY



A-AA290020M

Type of Floor: High Pressure Air floor
Color: Dark Grey
Fabric: PVC

Bagged Dimensions SKIN: 102 x 56 x 40 (cm)
Max Load: (lbs)1400 (kg) 635
Max HP (all short shaft): 15
Max Engine weight: (lbs)132 (kg)60
Max Persons: 4
Numbers of air chambers: 3+keel+floor
Length: (ft)9 ft 2 in (cm)290
Width: (ft)5 ft 1 in (cm)154
Weight: (lbs)92 (kg) 42
Mercury Branded

AIR DECK FISHING 320 - DARK GREY

A-AA320022M

Type of Floor: High Pressure Air floor
Color: Dark Grey
Material: PVC

Bagged Dimensions SKIN: 102 x 56 x 46(cm)
Max Load: (lbs)1477 (kg)670
Max HP (all short shaft):20
Max Engine weight: (lbs)132 (kg)60
Max Persons: 5
Numbers of air chambers: 3+keel+floor
Length: (ft)10 ft 6 in (cm)320
Width: (ft)5 ft 1 in (cm)154
Weight: (lbs)105 (kg)48
Mercury Branded

220/240 AIR DECK HP -WHITE



A-AA240131M

Type of Floor: High Pressure Air floor
Color: White
Fabric: PVC

Bagged Dimensions (cm) SKIN: 102 x 56 x 30
Max Load (lbs): 1058 (kg) 480
Max HP (all short shaft): 4
Max Engine weight (lbs): 66 (kg) 30
Max Persons: 3
Numbers of air chambers: 3+keel+floor
Length (ft): 7 ft 3 in (cm) 220
Width (ft): 5 ft 1 in (cm) 154
Weight (lbs): 80 (kg) 36
Mercury Branded

250/270 AIR DECK HP -WHITE

A-AA270130M

Type of Floor: High Pressure Air floor
Color: White
Fabric: PVC

Bagged Dimensions (cm) SKIN: 102 x 56 x 35
Max Load (lbs): 1202 (kg) 545
Max HP (all short shaft): 8
Max Engine weight (lbs): 88 (kg) 40
Max Persons: 4
Numbers of air chambers: 3+keel+floor
Length (ft): 8 ft 4 in (cm) 250
Width (ft): 5 ft 1 in (cm) 154
Weight (lbs): 95 (kg) 43
Mercury Branded

290/310 AIR DECK HP -WHITE



A-AA310125M

Type of Floor: High Pressure Air floor
 Color: White
 Fabric: PVC
 Bagged Dimensions (cm) SKIN: 102 x 56 x 40
 Max Load (lbs): 1400 (kg) 635
 Max HP (all short shaft): 15
 Max Engine weight (lbs): 132 (kg) 60
 Max Persons: 4
 Numbers of air chambers: 3+keel+floor
 Length (ft): 9 ft 6 in (cm) 290
 Width (ft): 5 ft 1 in (cm) 154
 Weight (lbs):103 (kg) 47
 Mercury Branded

320/340 AIR DECK HP -WHITE

A-AA340133M

Type of Floor: High Pressure Air floor
 Color: White
 Fabric: PVC
 Bagged Dimensions (cm) SKIN: 102 x 56 x 46
 Max Load (lbs): 1477 (kg) 670
 Max HP (all short shaft): 20
 Max Engine weight (lbs): 132 (kg) 60
 Max Persons: 5
 Numbers of air chambers: 3+keel+floor
 Length (ft): 10 ft 6 in (cm) 320
 Width (ft): 5 ft 1 in (cm) 154
 Weight (lbs):111 (kg) 50
 Mercury Branded

HEAVY DUTY SERIES

365/380 HEAVY DUTY - RED



A-AA380107M

Type of Floor: Aluminum & FRP non-skid
 Color: Red
 Fabric: PVC
 Bagged Dimensions SKIN:(cm)128 x 62 x 35
 Bagged Floor:(cm) 108 x 64 x 12
 Max Load: (lbs)1653 (kg)750
 Max HP (all short shaft): 25
 Max Engine weight: (lbs)187 (kg)85
 Max Persons: 6
 Numbers of air chambers: 3+keel
 Length: (ft) 12 ft 0 in (cm)365
 Width: (ft) 5 ft 9 in (cm)175
 Weight: (lbs)233 (kg) 105
 Mercury Branded

415/430 HEAVY DUTY - RED

A-AA430090M

Type of Floor: Aluminum & FRP non-skid
 Color: Red
 Fabric: PVC
 Bagged Dimensions SKIN: (cm)145 x 65 x 38
 Bagged Floor: (cm)113 x 75 x 12
 Max Load: (lbs)2094 (kg)950
 Max HP (all short shaft): 30
 Max Engine weight: (lbs)187 (kg)85
 Max Persons: 8
 Numbers of air chambers: 3+keel
 Length: (ft)13 ft 7 in (cm)415
 Width: (ft)6 ft 2 in (cm)188
 Weight: (lbs)282 (kg)128
 Mercury Branded

470 HEAVY DUTY - RED

A-AA470033M

Type of Floor: Aluminum & FRP non-skid
 Color: Red
 Fabric: PVC
 Bagged Dimensions SKIN: 156 x 75 x 45(cm)
 Bagged Floor: 126 x 71 x 20(cm)
 Max Load: (lbs)2646 (kg)1200
 Max HP (all short shaft): 55
 Max Engine weight: (lbs)287 (kg)130
 Max Persons: 10
 Numbers of air chambers: 5+keel
 Length (ft): 15 ft 5 in (cm)470
 Width: (ft)7 ft 1 in (cm)216
 Weight: (lbs)366 (kg)166
 Mercury Branded

365/380 HEAVY DUTY HP -RED



A-AA380108M

Type of Floor: Aluminum & FRP non-skid
 Color: Red
 Bagged Dimensions (cm) SKIN: 128 x 62 x 35
 Bagged Floor:(cm) 108 x 64 x 12
 Max Load (lbs): 1653 (kg) 750
 Max HP (all short shaft): 25
 Max Engine weight (lbs): 187 (kg) 85
 Max Persons: 6
 Numbers of air chambers: 3+keel
 Length (ft): 12 ft 0 in (cm) 365
 Width (ft): 5 ft 9 in (cm) 175
 Weight (lbs):233 (kg) 105
 Mercury Branded

415/430 HEAVY DUTY HP -RED

A-AA430091M

Type of Floor: Aluminum & FRP non-skid
 Color: Red
 Bagged Dimensions (cm) SKIN: 145 x 65 x 38
 Bagged Floor: (cm)113 x 75 x 12
 Max Load (lbs): 2094 (kg) 950
 Max HP (all short shaft): 30
 Max Engine weight (lbs): 187 (kg) 85
 Max Persons: 8
 Numbers of air chambers: 3+keel
 Length (ft): 13 ft 7 in (cm) 415
 Width (ft): 6 ft 2 in (cm) 188
 Weight (lbs):279 (kg) 126
 Mercury Branded

MERCURY INFLATABLE BOATS

470 HEAVY DUTY HP -RED



A-AA470034M

Type of Floor: Aluminum & FRP non-skid
Color: Red
Fabric: HP
Bagged Dimensions (cm) SKIN: 156 x 75 x 45

Bagged Floor: 126 x 71 x 20(cm) Max Load (lbs): 2646
(kg) 1200 Max HP (all short shaft): 55
Max Engine weight (lbs): 287 (kg) 130
Max Persons: 10
Numbers of air chambers: 3+keel
Length (ft): 15 ft 5 in
(cm) 470 Width (ft): 7 ft 1 in (cm) 216
Weight (lbs):363 (kg) 165
Mercury Branded

270/280 DYNAMIC PVC -LIGHT GREY



A-AA280042M

Type of Floor: Non-skid fiberglass
Color: Light Grey
Fabric: PVC
Bagged Dimensions (cm) SKIN: 215 x 96 x 45
Max Load (lbs): 805
(kg) 365 Max HP (all short shaft): 8
Max Engine weight (lbs): 88 (kg) 40
Max Persons: 4
Numbers of air chambers: 3
Length (ft): 8 ft 10 in (cm) 270
Width (ft): 4 ft 8 in (cm) 145
Weight (lbs):82 (kg) 37
Mercury Branded

DYNAMIC SERIES

250/260 DYNAMIC PVC -LIGHT GREY



A-AA260046M

Type of Floor: Non-skid fiberglass
Color: Light Grey
Fabric: PVC
Bagged Dimensions (cm) SKIN: 215 x 96 x 45
Max Load (lbs): 750 (kg) 340
Max HP (all short shaft): 5
Max Engine weight (lbs): 66 (kg) 30
Max Persons: 3
Numbers of air chambers: 3
Length (ft): 8 ft 2 in (cm) 250
Width (ft): 4 ft 9 in (cm) 145
Weight (lbs):74 (kg) 33
Mercury Branded

300/310 DYNAMIC PVC -LIGHT GREY

A-AA310129M

Type of Floor: Non-skid fiberglass
Color: Light Grey
Fabric: PVC
Bagged Dimensions (cm) SKIN: 240 x 112 x 45
Max Load (lbs): 1003 (kg) 455
Max HP (all short shaft): 15
Max Engine weight (lbs): 132 (kg) 60
Max Persons: 4
Numbers of air chambers: 3
Length (ft): 9 ft 10 in (cm) 300
Width (ft): 5 ft 3 in (cm) 160
Weight (lbs):110 (kg) 50
Mercury Branded

250/260 DYNAMIC HP -WHITE



A-AA260047M

Type of Floor: Non-skid fiberglass
Color: White
Bagged Dimensions (cm) SKIN: 215 x 96 x 45
Max Load (lbs): 750
(kg) 340 Max HP (all short shaft): 5
Max Engine weight (lbs): 66 (kg) 30
Max Persons: 3
Numbers of air chambers: 3
Length (ft): 8 ft 2 in (cm) 250
Width (ft): 4 ft 9 in (cm) 145
Weight (lbs):79 (kg) 36
Mercury Branded

270/280 DYNAMIC PVC -LIGHT GREY



A-AA280042M

Type of Floor: Non-skid fiberglass
Color: Light Grey
Fabric: PVC

Bagged Dimensions (cm) SKIN: 215 x 96 x 45
Max Load (lbs): 805
(kg) 365 Max HP (all short shaft): 8
Max Engine weight (lbs): 88 (kg) 40
Max Persons: 4
Numbers of air chambers: 3
Length (ft): 8 ft 10 in (cm) 270
Width (ft): 4 ft 8 in (cm) 145
Weight (lbs): 82 (kg) 37
Mercury Branded

270/280 DYNAMIC HP -WHITE



A-AA280043M

Type of Floor: Non-skid fiberglass
Color: White

Bagged Dimensions (cm) SKIN: 215 x 96 x 45
Max Load (lbs): 805 (kg) 365
Max HP (all short shaft): 8
Max Engine weight (lbs): 88 (kg) 40
Max Persons: 4
Numbers of air chambers: 3
Length (ft): 8 ft 10 in (cm) 270
Width (ft): 4 ft 9 in (cm) 145
Weight (lbs): 89 (kg) 40
Mercury Branded

300/310 DYNAMIC HP -WHITE



A-AA310130M

Type of Floor: Non-skid fiberglass
Color: White

Bagged Dimensions (cm) SKIN: 240 x 112 x 45
Max Load (lbs): 1003 (kg) 455
Max HP (all short shaft): 15
Max Engine weight (lbs): 132 (kg) 60
Max Persons: 4
Numbers of air chambers: 3
Length (ft): 9 ft 10 in (cm) 300
Width (ft): 5 ft 3 in (cm) 162
Weight (lbs): 114 (kg) 52
Mercury Branded

OCEAN RUNNER SERIES

290/300 OCEAN RUNNER RIB PVC- LIGHT GREY



A-AA300054M

Type of Floor: Non-skid fiberglass
Color: Light Grey
Fabric: PVC

Bagged Dimensions SKIN: 245 x 115 x 50 (cm)
Max Load: (lbs) 926 (kg) 420
Max HP (all short shaft): 15
Max Engine weight: (lbs) 132 (kg) 60
Max Persons: 4
Numbers of air chambers: 3
Length: (ft) 9 ft 6 in (cm) 290
Width: (ft) 5 ft 4 in (cm) 162
Weight: (lbs) 140 (kg) 64
Mercury Branded

MERCURY INFLATABLE BOATS

340/350 OCEAN RUNNER RIB HP -WHITE



A-AA350053M

Type of Floor: Non-skid fiberglass
Color: White
Bagged Dimensions (cm) SKIN: 270 x 120 x 50
Max Load (lbs): 1135 (kg) 515
Max HP (all short shaft): 25
Max Engine weight (lbs): 187 (kg) 85
Max Persons: 4
Numbers of air chambers: 3
Length (ft): 11 ft 2 in (cm) 340
Width (ft): 5 ft 9 in (cm) 176
Weight (lbs): 201 (kg) 91
Mercury Branded

420/430 OCEAN RUNNER RIB PVC- LIGHT GREY



A-AA430092M

Type of Floor: Non-skid fiberglass
Color: Light Grey
Fabric: PVC
Bagged Dimensions SKIN: 360 x 122 x 68(cm)
Max Load: (lbs)1764 (kg)800
Max HP: 40
Max Engine weight: (lbs)243 (kg)110
Max Persons: 8
Numbers of air chambers: 4
Length: (ft)13 ft 9 in (cm)420
Width: (ft)6 ft 4 in (cm)192
Weight: (lbs)261 (kg)118
Mercury Branded

460 OCEAN RUNNER RIB PVC- LIGHT GREY



A-AA460007M

Type of Floor: Non-skid fiberglass
Color: Light Grey
Fabric: PVC
Bagged Dimensions SKIN: 360 x 122 x 68(cm)
Max Load: (lbs)1764 (kg)800
Max HP: 40
Max Engine weight: (lbs)243 (kg)110
Max Persons: 7
Numbers of air chambers: 4
Length: (ft)13 ft 9 in (cm)420
Width: (ft)5 ft 11 in (cm)180
Weight: (lbs)250 (kg)113
Mercury Branded

290/300 OCEAN RUNNER RIB HP -WHITE



A-AA300055M

Type of Floor: Non-skid fiberglass
Color: White
Bagged Dimensions (cm) SKIN: 245 x 115 x 50
Max Load (lbs): 926
(kg) 420 Max HP (all short shaft): 15
Max Engine weight (lbs): 132 (kg) 60
Max Persons: 4
Numbers of air chambers: 3
Length (ft): 9 ft 6 in (cm) 290
Width (ft): 5 ft 4 in (cm) 162
Weight (lbs): 146 (kg) 66
Mercury Branded

340/350 OCEAN RUNNER RIB HP -WHITE

A-AA350054M

Type of Floor: Non-skid fiberglass
Color: White
Bagged Dimensions (cm) SKIN: 270 x 120 x 50
Max Load (lbs): 1135 (kg) 515
Max HP (all short shaft): 25
Max Engine weight (lbs): 187 (kg) 85
Max Persons: 4
Numbers of air chambers: 3
Length (ft): 11 ft 2 in (cm) 340
Width (ft): 5 ft 9 in (cm) 176
Weight (lbs): 201 (kg) 91
Mercury Branded

420/430 OCEAN RUNNER RIB HP -WHITE



A-AA430093M

Type of Floor: Non-skid fiberglass
Color: White
Bagged Dimensions (cm) SKIN: 360 x 122 x 68
Max Load (lbs): 1764 (kg) 800
Max HP: 40
Max Engine weight (lbs): 243 (kg) 110
Max Persons: 8
Numbers of air chambers: 3
Length (ft): 13 ft 9 in (cm) 420
Width (ft): 6 ft 4 in (cm) 192
Weight (lbs): 268 (kg) 122
Mercury Branded

460 OCEAN RUNNER RIB HP -WHITE**A-AA460008M**

Type of Floor: Non-skid fiberglass

Color: White

Bagged Dimensions (cm) SKIN: 390 x 122 x 68

Max Load (lbs): 1984 (kg) 900

Max HP: 60

Max Engine weight (lbs): 287 (kg) 130

Max Persons: 9

Numbers of air chambers: 4

Length (ft): 15 ft 2 in (cm) 460

Width (ft): 6 ft 6 in (cm) 198

Weight (lbs): 291 (kg) 132

Mercury Branded

INFLATABLE ACCESSORIES

BOAT COVERS

This convenient, affordable gray boat cover is made of 1.9 oz. Rip-stop nylon with UV inhibitors and a water-repellent ZEPHEL finish. Protects your inflatable from sun, rain and debris. Also fits over attached engine. Elastic band sewn in bottom edge for snug fit. Shock-corded, the cover rolls compactly for easy storage. Order appropriate size.

BOAT COVER



62-899772

Dimension: L2.9m x W2.3m with 0.35mm fabric; with M logo in light Gray and with dry bag (small).

Fits Mercury 200 Dinghy

62-899773

Dimension: L3.1m x W2.3m with 0.35mm fabric; with M logo in Light Gray and with dry bag (small).

Fits the following models:

Mercury 220 Sport / 220 Air Deck / 220 Ultra Light

Mercury 240 Roll-Up

Quicksilver 240 / Air Deck Ultra Light / 240 Dinghy / 240 Sport Enduro

62-899775

Dimension: L3.5m x W2.5m with 0.35mm fabric; with M logo in Light Gray and with dry bag (small).

Fits the following models:

Mercury Ultra Light 220, Air Deck 220, Sport 220

Mercury 240 Air Deck, 240 Sport

Quicksilver 240 Airdeck Deluxe

62-899776

Dimension: L3.8m x W2.6m with 0.35mm fabric; with M logo in Light Gray and with dry bag (small).

Fits the following models:

*Mercury Mercury Ultra Light 250, Air Deck 250/270, Sport 250/270, Adventure 250, Dynamic 250 & 270

*Quicksilver 250 Airdeck Ultra Light, 270 Airdeck Deluxe, 270 Sport Enduro and 270 Adventure Enduro

*Quicksilver Ultra Light 250, Air Deck 240 & 270, Sport 240 & 270, Adventure 270

62-899777

Dimension: L4.1m x W2.6m with 0.35mm fabric; with M logo in Light Gray and with dry bag (medium).

Fits the following models:

*Mercury Air Deck 290/310, Air Deck Fish 290, Sport 290/310, Adventure 290, Dynamic 250 & 270

*Quicksilver Air Deck 310, Air Deck Fish 310, Sport 310, Adventure 310

62-899778

Dimension: L4.1m x W2.8m with 0.35mm fabric; with M logo in Light Gray and with dry bag (medium).

Fits the following models:

*Mercury Ocean Runner 290, Dynamic 300/310

*Quicksilver Ocean Runner 290

62-899779

Dimension : L4.4m x W2.6m with 0.35mm fabric; with M logo in Light Gray and with dry bag (medium).

Fits the following models:

*Quicksilver Air Deck 340, Air Deck Fish 340, Sport 340, Adventure 340 *Mercury Air Deck 320, Air Deck Fish 320, Sport 320, Adventure 320

62-879179

Dimension: L4.4m x W2.85m with 0.35mm fabric; with M logo & Light Gray and with dry bag (medium).

Fits the following models:

*Mercury 330/340 & 350 Ocean Runner

*Quicksilver 340 Ocean Runner

62-879180

Dimension: L4.8m x W3.2m with 0.35mm fabric; with M logo in Light Gray and with dry bag (medium).

Fits the following models:

*Mercury Sport 365 XS, Adventure 365 XS, Heavy Duty 365 XS/380 *Quicksilver Sport 365 XS, Heavy Duty 365 XS, Adventure 365 XS and Ocean Runner 410

62-879182

Dimension: L4.6m x W3.4m with 0.35mm fabric; with M logo in Light Gray and with dry bag (medium).

Fits the following models:

*Mercury Sport 415 XS, Adventure 415XS, Heavy Duty 415 XS, Ocean Runner 420

*Quicksilver Sport 415 XS, Adventure 415XS, Heavy Duty 415 XS, Ocean Runner 420

BOAT COVER INFLATABLE 460/470



62-8M0046025

Dimension: L6.2m x W3.7m with 0.35mm fabric; with M logo in Light Gray and with dry bag (large).

Fits the following models:

Mercury Heavy Duty 470/470 XS, Ocean Runner 460

FIBERGLASS (FRP) SEATS

SEAT ASSEMBLY



62-880959T02

Seat with bracket. Fiberglass (L70 cm x W20 cm) Light Gray finish.

Fits Quicksilver 200 & 240 Dinghy

Fits Mercury 200 Roll Up Inflatable Boat (MY 2003 and later)

SEAT ASSEMBLY

62-899622T01

Seat with Bracket. Fiberglass (L80 cm x W20 cm) Light Gray finish.
Fits Mercury 250 and 270 Dynamic in PVC and Hypalon Inflatable Boats (MY 2003 and newer)

SEAT ASSEMBLY

62-880960T03

Seat with bracket. Fiberglass (L85 cm x W20 cm) Light Gray finish.
Fits Quicksilver 240, 250, 270, 310 & 340 Airdeck Deluxe; 220 Airdeck Ultralight; 240, 270, 310 & 340 Sport Enduro

Fits Mercury 240 Roll Up.
Fits 240, 270, 310 and 340 Sport PVC, 240, 270, 310 and 340 Air Deck PVC, and the 285 Limited Edition Inflatable Boat (MY 2003 and newer).

62-811307T02

Seat with bracket. Fiberglass (L85 cm x W20 cm) Black. Foam seat cover not included.

Fits Quicksilver 270, 310 and 340 Adventure Enduro; 310 - 340 Airdeck Fishing

62-809527T08

Seat with bracket. Fiberglass (L85 cm x W20 cm) Light Gray finish.
Fits Mercury 300 Ocean Runner in PVC and Hypalon, 270, 310, and 340. Air Deck Hypalon and the 270 and 310 Sport Hypalon Inflatable Boats (MY 2003 and newer).
Fits Quicksilver 290 Ocean Runner

62-899623T01

Seat with Bracket. Fiberglass (L90 cm x W20 cm) Light Gray finish.
Fits Mercury 300/310 Dynamic PVC and Hypalon Inflatable Boats (MY 2003 and newer).

SEAT W/BRACKET

62-809527T07

Lt. Gray finish
Fits Mercury 330 and 350 Ocean Runner in PVC and Hypalon Inflatable Boat (MY 2003 and newer).
Fits Quicksilver 340 Ocean Runner

62-811823T05

Lt. Gray finish
Fits Mercury 380 Sport XS Inflatable Boat (MY 2003 and newer).

62-811823T06

Lt. Gray finish
Fits Mercury 380 Heavy Duty in PVC and Hypalon Inflatable Boat (MY 2003 and newer).
Fits Quicksilver 365 Heavy Duty XS & 365 Adventure XS

62-809527T09

Lt. Gray finish
Fits Mercury 430 Sport XS Inflatable Boat (MY 2003 and newer).
Fits Quicksilver 415 Sport XS

62-809527T10

Lt. Gray finish
Fits Mercury 430 Heavy Duty in PVC and Hypalon Inflatable Boat (MY 2003 and newer).
Fits Quicksilver 415 Heavy Duty XS & 415 Adventure XS

SEAT ASSEMBLY

Image not Available.

62-8M0097367

Fiberglass. White (FRP with reinforced wooden bars. (L120cm x W20cm x T24mm)
Mercury OceanRunner PVC - Model 420/460

ALUMINUM SEATS

SEAT ASSEMBLY



62-899622T

Seat with bracket. Aluminum (L80 cm x W20 cm). Light gray finish.
Fits Mercury 260 and 280 Dynamic in PVC and Hypalon Inflatable Boats (MY 2006 and 2007)

SEAT W/BRACKET



62-811307T05

Aluminum
Fits Quicksilver Airdeck 220, 240, 270, 310 & 340

SEAT ASSEMBLY



62-899623T

Seat with bracket. Aluminum(90 cm). Light gray finish.
Fits Mercury 310 Dynamic PVC and Hypalon Inflatable Boats (MY 2006 and newer).

SEAT W/BRACKET



62-809527005

Aluminum
Fits Quicksilver 340 Ocean Runner; 365 Sport XS; 365 Heavy Duty XS & 365 Adventure XS
Fit Mercury 340 Heavy Duty

INFLATABLE ACCESSORIES

SEAT W/BRACKET

62-809527006

Aluminum
Fits Quicksilver 410 Ocean Runner; 415 Sport XS; 415 Heavy Duty XS & 415 Adventure XS
Fits Mercury 430 Heavy Duty

SEAT ASSEMBLY

62-8M0046028

Seat with bracket. Aluminum, White finish.
(L 120cm x W20cm x T24mm)
Fits Mercury 420/460 Ocean Runner Ribs (MY2013 and newer)

WOOD SEATS

SEAT W/BRACKET

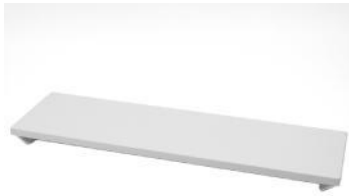

62-880959

Adjustable gray wood seat for 200 roll-up model boat
200 Roll-up 2001 and newer models year boats

SEAT ASSEMBLY



62-8M0046027

Seat with bracket, wood (L70 cm x W20 cm). Bolt Rope System. Light gray finish.
Fits Mercury 200/240/270 Dinghy Inflatable Boat (MY 2010 and newer).

SEAT W/BRACKET



62-880960T

Clear finish
Fits Quicksilver 240 Roll Up (2003-2007), Bayliner 240 Roll Up, QS 270 and 340 Air Deck

SEAT W/BRACKET



62-880960T01

Lt Gray Finish
Fits Quicksilver 220 - 250 Air Deck UltraLight; 240, 310, & 340 Enduro
Fits Mercury 240 Roll Up, Air Deck and Sport

SEAT W/BRACKET



62-811307T04

Dark Gray color
Fits 240, 270, 310 and 340 Air Deck inflatable boats (1998 to 2006 model year)
Fits Quicksilver 240, 270, 310 & 340 Deluxe; 270 Sport Enduro; 310 & 340 Fishing

62-811823 4

Black
Fits Mercury 380 Heavy Duty inflatable boats (2001-2008)
Fits Quicksilver 365 Heavy Duty XS; 365 Adventure XS

62-809527 4

Black
Fits Mercury 430 Heavy Duty inflatable boats (2001-2008)
Fits Quicksilver 415 Heavy Duty XS; 415 Adventure XS

PACK COMFORT SEAT

JOCKEY JUNIOR CONSOLE



69-896397003

Console provided with steering wheel, Rotary mechanical steering system, and cushions.
Dimensions: Length 110 cm Width: 35cm - Height: 66cm - Weight: 33kgs - Gross weight: 38kg
For Sport 365 XS, 415 XS, Adventure 365XS, 415 XS, 470 XS, Heavy Duty 365XS, 415 XS, 470 XS, Ocean Runner 290, 340 & 420 and Dynamic 300 models.

JOCKEY SPORT CONSOLE



69-896397004

Console provided with steering wheel, Rotary mechanical steering system, and cushions.
 Dimensions: Length 120,5cm Width: 35cm - Height: 76cm - Weight: 33kgs - Gross weight: 38kg
 For Sport 415 XS, Adventure 415 XS, 470 XS, Heavy Duty 415 XS, 470 XS and Ocean Runner 340 & 420 models.

SEAT CUSHION



62-8M0090865

Fabric: PVC
 Size:(L76cm x W 34.5cm x H12cm)
 Color: Ivory with Navy Blue trim.
 Fits jockey seat (896397004).

BENCH SEAT-CONSOLE COMFORT



62-896397005

PVC fabric
 Color: Ivory with Navy Blue trim.
 Dimension : Length: 57cm x Width: 62cm x Height: 63cm - Net Weight : 21kg
 For Sport 415 XS, Heavy Duty 415 XS, Heavy Duty 470 XS and Ocean Runner 420 models application.

CONSOLE COMFORT



62-896397006

Steering Helm and steering wheel included with purchase of console.
 Dimension : Length: 43cm x Width: 46.5cm x Height: 102cm - Net Weight : 22.5kg.
 For Sport 415 XS, Heavy Duty 415 XS, Heavy Duty 470 XS and Ocean Runner 420 models application.

CONSOLE PACK COMFORT JR-115



62-8M0095283

Console with front seat - Steering Helm and steering wheel included with purchase of console.
 Dimension : Length: 80cm x Width: 62cm x Height: 80cm - Net Weight : 24kg
 For Ocean Runner 460 application.

SEAT CUSHIONS

White vinyl foam filled cushion seat fits rowing seat. Six snaps included for attaching.

SEAT CUSHION



62-809773

30 in.(76 cm)
 Fits 230 - 260 Models

62-809773 1

34 in.(86 cm)
 Fits 270 - 340 Models

62-809773 2

40 in.(102 cm)
 Fits 380 Models

62-809773 3

44 in.(112 cm)
 Fits 430 Models

INFLATABLE ACCESSORIES

SEAT CUSHION



62-8M0065784

Fabric: PVC
Size:(L81.5cm x W 33.5cm x H10cm)
Color: Ivory with Navy Blue trim.
Fits seat(896397005)for Sport 415 XS, Heavy Duty 415 XS, Heavy Duty 470 XS and Ocean Runner 420 application.

SEAT CUSHION-BACK REST



62-8M0065785

Fabric: PVC
Size:(L80 cm x W27 cm x H5.5 cm)
Color: Ivory with Navy Blue trim.
Fits seat(896397005)for Sport 415 XS, Heavy Duty 415 XS, Heavy Duty 470 XS and Ocean Runner 420 application.

SEAT CUSHION



62-8M0099660

Fabric: PVC
Size:(L40cm x W64cm x H5.5cm)
Color: Ivory with Navy Blue trim.
Fits 340/350 Ocean Runner Bow Locker.

62-8M0099661

Fabric: PVC
Size:(L78.5cm x W85cm x H5cm)
Color: Ivory with Navy Blue trim.
Fits 420/430 and 460 Ocean Runner Bow Lockers.

AIR DECK FLOOR SYSTEMS

High pressure floor which can replace the wooden modular floor on Quicksilver sport models. Reduces weight by 30% and offers quick assembly and fast, easy storage. (Must order Thrust Board and Double Action Air Pump.

AIR DECK FLOOR SYSTEM



62-852871A02

One-piece design flap.
Fits 1996-2000 model year QS 270 Sport inflatables

62-852873A02

One-piece design flap
Fits 1996-2000 model year QS 330 Sport inflatables

AIR DECK FLOOR SYSTEM



62-879784A03

One-piece design flap
Fits QS 240 Sport inflatables

62-879785A03

One-piece design flap.
Fits QS 310 Sport inflatables

62-879786A03

One-piece design flap
Fits QS 340 Sport inflatables

62-879790A05

One-piece design flap
Fits 340 Air Decks from 2001 and newer/ 340 Sports from 2003 and newer.
Also fits 2003 and newer Hypalon products.

62-879787A05

One-piece design flap
Fits 240 Air Decks from 2001 and newer/ 2003 and newer 240 Sports.

62-879788A05

One-piece design flap
Fits 270 Air Decks

AIR DECK FLOOR SYSTEM



62-879789A05

High pressure floor which can replace the wooden modular floor on Mercury sport models. Reduces weight by 30% and offers quick assembly and fast, easy storage. (Must order Thrust Board and Double Action Pump).

Fits 2001 and newer 310 Air decks/ 2003 and newer 310 Sports/ and s 2003 and newer Hypalon boats.

AIR DECK FLOOR SYSTEM



62-896281A06

High pressure floor which can replace the wooden modular floor on Mercury sport models. Reduces weight by 30% and offers quick assembly and fast, easy storage. Two-piece design flap.(Must order Thrust Board and Double Action Pump if floor is replacing the sectional wood floor in Sport models).

Fits 2004 and newer 240 Air Decks

62-896282A06

High pressure floor which can replace the wooden modular floor on Mercury sport models. Reduces weight by 30% and offers quick assembly and fast, easy storage. Two-piece design flap.(Must order Thrust Board and Double Action Pump if floor is replacing the sectional wood floor in Sport models).

Fits 2004 and newer model year 270 Air Decks

62-896283A06

High pressure floor which can replace the wooden modular floor on Mercury sport models. Reduces weight by 30% and offers quick assembly and fast, easy storage. Two-piece design flap.(Must order Thrust Board and Double Action Pump if floor is replacing the sectional wood floor in Sport models).

Fits 2004 and newer model year 310 Air Decks

62-896284A06

High pressure floor which can replace the wooden modular floor on Mercury sport models. Reduces weight by 30% and offers quick assembly and fast, easy storage. Two-piece design flap.(Must order Thrust Board and Double Action Pump if floor is replacing the sectional wood floor in Sport models).

Fits 2004 and newer model year 340 Air Decks

THRUST BOARD



62-852874 3

Thrust Board.

Fits QS 230 Sport inflatables

HEAVY-DUTY SIDE JOINERS

Extra heavy duty side joiners reduce floor flex in heavy load situations. For use with standard floor boards. If used with synthetic floorboards or with competitive boat brands, minor adjustments are required. Groove depth is .510 in.(13 mm). Order one male and one female for each side of boat.

HEAVY-DUTY SIDE JOINERS



62-809521 1

Male coupler

Fits Mercury 380, 430 and 430 Heavy Duty models.
Fits Quicksilver 365, 425 & 470 Heavy Duty Models.

HEAVY-DUTY SIDE JOINERS



62-809521 2

Female coupler

Fits Mercury 380 and QS 430 Heavy Duty models.
Fits Quicksilver 365 & 415 Heavy Duty models.

HEAVY-DUTY SIDE JOINERS



62-809521 5

Male coupler

Fits Quicksilver 365 & 380 Heavy Duty models.

INFLATABLE ACCESSORIES

HEAVY-DUTY SIDE JOINERS



62-809521 6

Female coupler

Fits Quicksilver 365 & 380 Heavy Duty models.

DURATEX (PVC) - BOAT HANDLES

Additional handles makes lifting easier. Mount them anywhere on the boat for convenient handholds.

BOAT HANDLE W/ CLEAT



62-859007004

Med. Gray color

Fits all Duratex inflatable boats

62-859007009

Black color

Fits all Duratex inflatable boats

HYPALON - BOAT HANDLES

BOAT HANDLES



62-896462

Hypalon molded lift and carry handle. Can be applied to increase lifting and easy of movement. Comes in Dark Gray color.

Fits all Hypalon Air deck model boats 2003 and newer.

BOAT HANDLES



62-891703

Hypalon molded lift and carry handle. Can be attached to provide easier lifting and movement. Comes in Black Color.

Fits 2003 430 Heavy Duty Hypalon boats.

BOW DODGER/ BAG KIT

Provides storage for anything taken on an inflatable outing. The water-repellant dark blue Cordura nylon bag closes with non-corrosive nylon zipper and hangs under the dodger. Four cleats (62-808645) and glue (62-808648) purchase separate. Easy to attach.

BOW DODGER/ BAG



62-8M0082303

Grey with M Logo

Fits all Q/S inflatables

UNDER-SEAT STORAGE BAG

Handsome, color-coordinated storage bag of water-repellant bark blue Cordura nylon. Durable construction for long life. Non-corrosive nylon zipper. Great for storage of repair kit, foot pump, clothes, lunch, etc. Keeps your boat free of clutter.

UNDER-SEAT STORAGE BAG



62-808647T

Under seat storage bag with Mercury Logo.
Blue Color.

Fits all Q/S inflatables except 200 and 230 models.

UNDER-SEAT STORAGE BAG



62-8M0083245

Under seat storage bag with Mercury Logo.
Grey Color.
Fits all Q/S inflatables except 200 and 230 models.

COMBINATION D-RING AND LIFTING HANDLE

Backed by rugged Duratex 100 denier fabric. Always use two-part adhesive when installing

COMBINATION D-RING AND LIFTING HANDLE



62-809777

White fabric w/ composite ring
For use on Duratex fabric

62-809777004

Lt. gray fabric w/ composite ring
For use on Duratex fabric

COMBINATION D-RING AND LIFTING HANDLE



62-809777 2

Lt. gray fabric w/ chrome ring
For use on Duratex fabric

62-809777 3

White fabric w/ chrome ring
For use on Duratex fabric

STAINLESS STEEL D-RINGS

These stainless steel rings can be added to inflatable boats for gas tank tie-downs, lifting rings and securing gear. They are backed with rugged Duratex 1000 denier fabric. Always use a two-part adhesive when installing.

STAINLESS STEEL D-RING



62-811310

Small - Black color
For use on Duratex fabric

62-811310003

Small - Lt. Gray color
For use on Duratex fabric

62-811310 2

Small - Red color
For use on Duratex fabric

STAINLESS STEEL D-RING



62-811309

Large - Black color
For use on Duratex fabric

STAINLESS STEEL D-RING



62-811309003

Large - Gray color
For use on Duratex fabric

62-811309 2

Large - White color
For use on Duratex fabric

INFLATABLE ACCESSORIES

MOLDED D-RINGS

Backed by rugged Duratex 100 denier fabric. Always use two-part adhesive when installing

MOLDED D-RING



62-859008

Lt. Gray color, 4 in.(102 mm) diameter
For use on Duratex fabric

62-859008 1

Med. Gray color, 4 in.(102 mm) diameter
For use on Duratex fabric

HYPALON MOLDED D-RINGS



62-896456

Large white molded D-rings for Use when towing inflatable boat.
For use on Hypalon XD fabric

HYPALON - MOLDED ROPE HOLDERS



62-896457

Molded gray rope holders made of Hypalon material.
For use on Hypalon XD fabric

SEAT WEBBING

Used to attach standard wooden seat to tubes. Two required.

SEAT WEBBING



62-818701007

Gray webbing w/ gray fabric
For use on Duratex fabric

62-818701 4

Gray webbing w/ white fabric
For use on Duratex fabric

62-818701 5

Black webbing w/ red fabric
For use on Duratex fabric

SEAT WEBBING



62-896452

Made of Hypalon Fabric and used to attach seats to tubes of boat. White with Gray webbing.
For use on Hypalon XD fabric

SEAT WEBBING



62-891695

Made of Hypalon Fabric and used to attach seats to tubes of boat. Red with Black webbing.
For use on Hypalon XD fabric

1-PART PVC GLUE

Used for small repairs and to attach small accessories.

1-PART PVC GLUE



92-808648

HYPALON REPAIR KIT

Contains fabric Hypalon patch, sandpaper in a waterproof plastic container. Tube of cement needs to be purchased separate.

HYPALON REPAIR KIT



62-8M0099343

Plastic can for repair containing RED Achilles HYP fabric (1.05 Lx4/Sx1) and BLACK fabric (1.03 Lx3/Sx2), valve key and manual.
Fits XS Heavy Duty Red HYP 365, 415, 470

HYPALON REPAIR KIT



62-8M0099347

Plastic can for repair containing WHITE Achilles HYP fabric (0.85 Lx7/Sx3), sand paper, valve key and manual.
Fits Ocean Runner, Dynamic.

HYPALON GLUE KIT



92-892752

This is a 2 part quarter liter Hypalon glue kit to be used for installation of all Hypalon parts. Kit includes all proper equipment to prep parts for installation. To be used on all Hypalon Boat product.

PVC REPAIR KITS

Contains fabric patches, umbrella valve in a waterproof plastic container. Tube of cement needs to be purchased separate.

PVC REPAIR KIT



62-8M0101375

Plastic can for repair containing PVC fabric WHITE (0.8 Lx4/Sx1) and LIGHT GRAY fabric (0.8 Lx3/Sx2), valve key and manual.
Fits Air Deck Old style PVC model.

62-8M0101374

Plastic can for repair containing PVC fabric LIGHT GRAY fabric (0.7 Lx7/Sx3), valve key and manual.
Fits Roll Up PVC model.

62-8M0099338

Plastic can for repair containing PVC LIGHT GRAY fabric (0.8 Lx7/Sx3), valve key and manual.
Fits Air Deck, Sport, Dynamic and Ocean Runner PVC models MY2008 and later.

PVC REPAIR KIT



62-8M0099342

Plastic can for repair containing 1.15 RED & BLACK PVC fabric, valve key and manual.
Fits Heavy Duty XS RED 365, 415 and 470

INFLATABLE ACCESSORIES

PVC REPAIR KIT



62-8M0101363

Plastic can for repair containing DARK GREEN PVC fabric (1.15 Lx4/Sx1) and BLACK (1.15 Lx3, S/2), valve key and manual.

Fits Adventure XS.

62-8M0099344

Plastic can for repair containing DARK GREEN PVC fabric (0.8 Lx4/Sx1) and BLACK (0.8 Lx3, S/2), valve key and manual.

Fits Adventure Enduro.

PVC REPAIR KIT



62-8M0101362

Plastic can for repair containing LIGHT GRAY PVC fabric (0.6 Lx3/Sx2), valve key and manual.

Fits Dinghy PVC.

62-8M0099351

Plastic can for repair containing LIGHT GRAY PVC fabric (0.7 Lx4/Sx1) and NAVY BLUE (0.8 Lx3, S/2), valve key and manual.

Fits Air Deck Ultra Light.

PVC REPAIR KIT



62-8M0099664

Plastic can for repair containing DARK GRAY PVC fabric (0.8 Lx4/Sx1) and BLACK (0.8 Lx3, S/2) and LIGHT GRAY (0.8 Lx3/Sx2), valve key and manual.

Fits Dark Grey Air Deck UPVC (Fishing).

PVC REPAIR KIT



62-8M0099346

Plastic can for repair containing LIGHT GRAY PVC fabric (1.15 Lx4/Sx1) and NAVY BLUE (0.8 Lx3, S/2), valve key and manual.

Fits Sport XS 365, 415.

PVC FABRIC

Used for patching

PVC FABRIC



62-884705

White color - 24 in.(61 cm) x 30 in.(76 cm)

PCV FABRIC



62-884706

Red color - 24 in.(61 cm) x 30 in.(76 cm)

62-884706 1

Red color - 60 in.(152 cm) x 32.8 ft.10 cm)

PVC FABRIC



62-884707

Black color - 24 in.(61 cm) x 30 in.(76 cm)

62-884707 1

Black color - 60 in.(152 cm) x 32.8 ft.(10 m)

PVC FABRIC



62-899895

Gray color - 24 in.(61 cm) x 30 in.(76 cm)

62-899895001

Gray color - 60 in.(152 cm) x 32.8 ft.(10 m)

FISHING

FISH ROD HOLDER



62-8M0048438

For use on Air Deck Deluxe and Adventure XS Models.

FUEL TANK HOLD DOWN KIT

Made with polypropylene strapping for superior strength and appearance. Quick release buckles simplify replacement of container. Includes two straps with quick release buckles and four footman loops for securing the system to the boat.

FUEL TANK HOLD DOWN KIT



62-809610

AIR PUMPS

Supplied complete with universal adapters to allow inflation of a wide variety of items from toys to most inflatable boats.

INFLATOR/DEFLATOR



62-877364

230 volt AC, Features an automatic shutoff when pressure reaches 3.0 p.s.i., with manual override for additional pressure if needed.

INFLATOR/DEFLATOR



62-803905

12 volt DC system works off you cars battery to provide up to 4.4 p.s.i. pressure. Auto shutoff prevents over-pressure.

INFLATOR/DEFLATOR



62-889345Q01

This easy to use, double action pump is much faster than the standard foot pump. New compact size for easier storage. 20% more volume to reduce inflation time. Stronger handle, base and fitting stand up to repeated use. Locking attachment fittings make inflation quicker and easier. Locking air pressure gauge can be placed on top of the pump for better visibility.

Quicksilver Branded

INFLATABLE ACCESSORIES

REPLACEMENT ADAPTORS



62-809685 4

For Bravo pumps (809632 1 or 803905)

HALKEY-ROBERTS VALVES

HALKEY-ROBERTS VALVE



62-809887

This valve (new style) is identified by eight slots located adjacent to the valve stem and branded with "690NSBV", Gray color

62-879184A02

This valve (new style) is identified by eight slots located adjacent to the valve stem and branded with "690NSBV", Black color

QUICKSILVER VALVE

AIR VALVE ASSEMBLY



62-856646A 1

This air valve assembly is identified with p/n 856646 on flange, Lt. Gray color
Mercury and Quicksilver Soft Bottom Roll Up Inflatable Boats

VALVE FILL ADAPTERS

HALKEY-ROBERTS VALVE FILL ADAPTER



62-809685 1

For 5/8 in.(16 mm) hose and (old style) valve
For Halkey-Roberts valve (foot pump)

UNIVERSAL VALVE FILL ADAPTER



62-809685 3

For 5/8 in.(16 mm) hose and (old & new style) valve
For Halkey-Roberts valve (foot pump)

QUICKSILVER VALVE FILL ADAPTER



62-859044A 1

For 5/8 in.(16 mm) hose and (old & new style) valve
For Quicksilver valve

DUAL-ACTION PUMP VALVE FILL ADAPTERS



62-889347

Fits Dual-Action Pump. Comes with kit 889345Q01.
Mercury, Quicksilver or Haulkey Roberts valve

VALVE TOOL

HALKEY-ROBERTS VALVE UNIVERSAL TOOL



91-809968 1

Works for old and new style Halkey-Roberts inflatable boat valves.

PRESSURE GAUGE

PRESSURE GAUGE



91-804510

PRESSURE GAUGE



62-889346

Lock - in dial pressure gauge to fit all Haulky Roberts valves and provides a sealed fit when using pump.

Fits #62-889345Q01 type double action pump.

OARS AND PADDLES

OARS AND PADDLES

OAR BLADE

**62-883899002**

Oar blade with Mercury Logo in PVC - Light Grey.
Fits Ultra Light, Air Deck, Sport, Ocean Runner, Dynamic - PVC models.

OAR HANDLE ASSEMBLY

**63-8M9200340**

Oar Handle Assembly PVC - LIGHT GRAY (97.5cm).
Fits 220 ULC, 220 Air Deck, 220 Sport - All PVC models.

OAR HANDLE

62-885156

Lt. Gray for Sport Models.
Mercury Branded

OAR BLADE

**62-885157**

Oar blade with Mercury Logo in PVC - Dark Grey.
Fits Air Deck, Ocean Runner, Dynamic - HYPALON models.
Mercury Branded

OAR BLADE

**62-883899T04**

Oar blade with Mercury Logo in PVC - BLACK.
Fits Dinghy, Air Deck Fishing, Sport Adventure & Adventure XS - PVC models.
Mercury Branded

OAR HANDLE

**62-885158**

Dk. Gray for Air Deck models.
Mercury Branded

OAR HANDLE ASSEMBLY

**62-8M0068687**

Oar Handle Assembly PVC - BLACK (120cm).
Fits 200 Dingy.

62-885156007

Oar Handle Assembly PVC - BLACK (97.5cm).
Fits 240 Dinghy.

OAR HANDLE ASSEMBLY

**62-885159003**

Oar Handle Assembly PVC - LIGHT GRAY (110cm).
Fits 250 ULC, 250-290-320 Air Deck, 250-290-320 Sport, 290 Ocean Runner,
250-270-300 Dynamic - ALL PVC models.

OAR HANDLE ASSEMBLY

**62-885159005**

Oar Handle Assembly PVC - BLACK (110cm).
Fits 290-320 Air Deck Fishing, 250-290-320 Sport Adventure - All PVC models.

OAR HANDLE ASSEMBLY

Image not Available.

62-885156006

Oar Handle Assembly PVC - LIGHT GRAY (124cm).
Fits 365-415 Sport XS.

OAR HANDLE ASSEMBLY



62-8M0050413

Oar Handle Assembly PVC - BLACK (97.5cm).
For old Dinghy Models

T PADDLE ASSEMBLY



62-880999003

T Paddle Assembly with Mercury Logo in PVC - Light Grey
Fits 340-420-460 Ocean Runner PVC

OAR/T PADDLE



62-898200

Oar/T Paddle Assembly with Mercury Logo in PVC - Dark Grey
Fits 340-420-460 Ocean Runner HYPALON

OAR/T PADDLE



62-880999 1

Oar/T Paddle Assembly with Mercury Logo in PVC - Black
Fits 365-415-470-530 Heavy Duty HYPALON

T PADDLE ASSEMBLY



62-880999002

T Paddle Assembly with Mercury Logo in PVC - Black
Fits 365-415-470 Heavy Duty PVC

TABLE OF CONTENTS

Watersports	970
Life Jackets and Ski Vests-European Rules EN ISO 12402.	970
Coolers	972
Igloo Marine Ultra Coolers.	972
Igloo Quick and Cool.	973
Igloo Replacement Parts.	973
Mooring Equipment	975
Buoys.	975
Fenders.	975
Security Equipment	977
Electrical	978
Switches.	978
Locks	979

WATERSPORTS

LIFE JACKETS AND SKI VESTS-EUROPEAN RULES EN ISO 12402

The following products are certified in accordance with the New European rules EN ISO 12402.
In some countries, these new regulations are already in use.

QUICKSILVER LIFE JACKET NADIR



67-8M9200883

Designed to minimize the overall dimensions . Easy to wear. The folding neck reduce by 25% the stowage encumbrance.

Size : +40 KG - 100 N - Chest Size (cm) 80/125

Quicksilver Branded

QUICKSILVER LIFE JACKET NADIR



67-8M9200884

Designed to minimize the overall dimensions . Easy to wear. The folding neck reduce by 25% the stowage encumbrance.

Size : 40+ KG - 150 N - Chest Size (cm) 80/125

Quicksilver Branded

BABY AUTOMATIC INFLATABLE LIFE JACKET



67-8M0095078

- * Meets ISO 12402-3 (150N)
- * New Mercury Logo and colors
- * Quick release buckle
- * Case made in special high Tech canvas
- * Mesh back
- * With certified harness
- * With retro reflective tapes
- * Whistle
- * Lifting loop
- * Rescue Tape
- * Very short to facilitate the proper body inclination in water
- * Single chamber
- * Great in water mobility
- * Padded crotch strap

Size: Baby

Mercury Branded

AUTOMATIC INFLATABLE LIFE JACKET



67-8M0095079

- * Meets ISO 12402-3 (150N)
- * New Mercury Logo and colors
- * Quick release buckle
- * Case made in special high Tech canvas
- * With certified harness
- * With retro reflective tapes
- * Whistle
- * Lifting loop
- * Rescue Tape
- * Very short to facilitate the proper body inclination in water
- * Single chamber
- * Great in water mobility

Size: Adult

Mercury Branded

MANUAL INFLATABLE LIFE JACKET

67-8M0095080

- * Meets ISO 12402-3 (150N)
- * New Mercury Logo and colors
- * Quick release buckle
- * Case made in special high Tech canvas
- * With retro reflective tapes
- * Whistle
- * Lifting loop
- * Rescue Tape
- * Very short to facilitate the proper body inclination in water
- * Single chamber
- * Great in water mobility

Size: Adult

Mercury Branded

SKI LIFE JACKET

**67-8M0095074**

- * Meet IS 12402 -5 (50N)
 - * New Mercury Logo and colors
 - * 3 adjustable straps
 - * Quick release buckles
 - * Ideal for water sport, jet ski, catamaran and rafting
 - * Equipped with a D ring to hook a safety lanyard
- Size: Small - Weight 25-40 kg. Chest Size 65-80 cm.
Mercury Branded

67-8M0095075

- * Meet IS 12402 -5 (50N)
 - * New Mercury Logo and colors
 - * 3 adjustable straps
 - * Quick release buckles
 - * Ideal for water sport, jet ski, catamaran and rafting
 - * Equipped with a D ring to hook a safety lanyard
- Size: Medium - Weight 40-70 kg. Chest Size 80-100 cm.
Mercury Branded

67-8M0095076

- * Meet IS 12402 -5 (50N)
 - * New Mercury Logo and colors
 - * 3 adjustable straps
 - * Quick release buckles
 - * Ideal for water sport, jet ski, catamaran and rafting
 - * Equipped with a D ring to hook a safety lanyard
- Size: Large - Weight 70-80 kg. Chest Size 100-110 cm.
Mercury Branded

67-8M0095077

- * Meet IS 12402 -5 (50N)
 - * New Mercury Logo and colors
 - * 3 adjustable straps
 - * Quick release buckles
 - * Ideal for water sport, jet ski, catamaran and rafting
 - * Equipped with a D ring to hook a safety lanyard
- Size: X-Large - Weight 80 + kg. Chest Size 110-125 cm.
Mercury Branded

COOLERS

IGLOO MARINE ULTRA COOLERS

MARINE ULTRA 25 COOLER



93-8M0069637

- Volume: 23 liters - Dim: 50.9 x 28.5 x 33.3 (cm)
- Ultratherm® insulated cooler body
 - UV inhibitors guard against sun damage
 - Marine-grade extended life hinges (UPGRADE)
 - Vinyl coated stainless steel lid strap (UPGRADE)
 - Reinforced non-slip, comfort grip swing up handles with tie-down feature (UPGRADE)
 - Stain- and odor-resistant liner
 - Stainless steel corrosion resistant screws

MARINE ULTRA 36 COOLER



93-8M0069639

- Volume: 34 liters - Dim: 61.5 x 34.4 x 33.0 (cm)

MARINE ULTRA 48 COOLER



93-8M0069640

- Volume: 45 liters - 65.4 x 37.1 x 36.8 (cm)
- Ultratherm® insulated cooler body and lid
 - UV inhibitors guard against sun damage
 - Marine-grade extended life hinges (UPGRADE)
 - Vinyl coated stainless steel lid strap (UPGRADE)
 - Reinforced non-slip, comfort grip swing up handles with tie-down feature (UPGRADE)
 - Integrated fish keeper measuring tool on lid (UPGRADE)
 - Stain- and odor-resistant liner
 - Recessed, triple-snap drain plug
 - Stainless steel corrosion resistant screws

MARINE ULTRA 54 COOLER



93-8M0069641

- Volume: 51 liters - Dim: 64.7 x 39.3 x 39.3 (cm)
- Ultratherm® insulated cooler body and lid provide MaxCold® 4-day performance* (UPGRADE)
 - UV inhibitors guard against sun damage
 - Marine-grade extended life hinges (UPGRADE)
 - Plastic lid latch with rust-resistant stainless steel piano-style hinge area (UPGRADE)
 - Vinyl coated stainless steel lid strap (UPGRADE)
 - Reinforced non-slip, comfort grip swing up handles with tie-down feature (UPGRADE)
 - Integrated fish keeper measuring tool on lid (UPGRADE)
 - Stain- and odor-resistant liner
 - Recessed, triple-snap drain plug
 - Stainless steel corrosion resistant screws

MARINE ULTRA 72 COOLER



93-8M0069642

- Volume: 68 liters - Dim: 74.9 x 41.9 x 40.9 (cm)
- Ultratherm® insulated cooler body and lid provide MaxCold® 5-day performance* (UPGRADE); MaxCold® 6-day performance* (Ultra 128); 7-day performance (Ultra 162)
 - UV inhibitors guard against sun damage
 - Marine-grade extended life hinges (UPGRADE)
 - Plastic lid latch with rust-resistant stainless steel piano-style hinge area (UPGRADE)
 - Vinyl coated stainless steel lid strap (UPGRADE)
 - Reinforced non-slip, comfort grip swing up handles with tie-down feature (UPGRADE)
 - Integrated fish keeper measuring tool on lid (UPGRADE)
 - Stain- and odor-resistant liner
 - Threaded drain plug for hose hook up
 - Stainless steel corrosion resistant screws
 - Snaps for attaching optional seat cushion
 - Dual vinyl coated stainless steel lid straps (Ultra 94/128/162)
 - Ultratherm® insulated cooler body and lid provide Reinforced non-slip, comfort grip nautical wood and rope handles (Ultra 128/162)
 - Cutting board & food tray included (UPGRADE Ultra 128/162)
 - Dual vinyl coated stainless steel lid straps (Ultra 128 / 162)
 - Dual wear strips protect bottom of cooler (Ultra 162)

MARINE ULTRA 94 COOLER



93-8M0069643

Volume: 89 liters - Dim: 87.6 x 42.5 x 44.7 (cm)

MARINE ULTRA 128 COOLER



93-8M0069644

Volume: 121 liters - Dim: 106.6 x 47.6 x 45.7 (cm)

MARINE ULTRA 162 COOLER



93-8M0069645

Volume: 153 liters - Dim: 111.7 x 48.2 x 53.9 (cm)

CUSHION 48



67-875045

UV-protected Marine White • Velcro attachment • For use with 48 qt Marine cooler 67-8M0069640.

CUSHION 54

67-875046

UV-protected Marine White • Velcro attachment • For use with 54 qt Marine cooler 67-8M0069641.

CUSHION 72

67-875047

UV-protected Marine White • Snap attachments • For use with 72 qt Marine cooler 67-8M0069642.

CUSHION 94

67-875048

UV-protected Marine White • Velcro attachment • For use with 94 qt Marine cooler 67-8M0069643.

CUSHION 128

67-875049

UV-protected Marine White • Snap attachments • For use with 128 qt Marine cooler 67-8M0069644.

CUSHION 162

67-875050

UV-protected Marine White • Snap attachments • For use with 162 qt Marine cooler 67-8M0069645.

IGLOO QUICK AND COOL

QUICK & COOL 100



67-895522

Capacity: 100 Qt/95 liters • 5 days ice retention • Heavy duty swing-up handles for transportation • Threaded drain plug • 2 Latches lid closure • Quick access hatch as bonus feature

IGLOO REPLACEMENT PARTS

TIE DOWN KIT



67-875028

Tie-Down Kits keep cooler contents securely stowed. Available for all 26 marine 48 through marine 162. Each comes with two pairs of brackets and one pair of nylon straps.

Available for all marine Ultra 25 through 162 marine Ultra Coolers.

LATCH SET



67-875013

Contains 1 latch, 1 post and 4 screws

LATCH - HYBRID STAINLESS AND PLASTIC



8M0055635

Durable, rust-resistant stainless-steel and plastic hybrid latch is designed for use with all Igloo coolers except thermoelectric coolers. It's durable and made to stand up to harsh conditions – and it even withstands prolonged exposure to extreme weather.

LATCH - STAINLESS STEEL



8M0055636

Durable, rust-resistant stainless-steel latch is designed for use with all Igloo coolers except thermoelectric coolers. It's durable and made to stand up to harsh conditions – and it even withstands prolonged exposure to extreme weather.

HINGES



67-875012

Contains 2 hinges and 8 screws

HINGE - STAINLESS STEEL



8M0055637

Includes: 1 pair of hinges.
"Universal" design replaces/retrofits all previous Igloo cooler hinges.
Made of all-stainless steel - both hinges and screws.
Fits all rectangular-shaped hinged Igloo coolers sized 23 liters - 153 liters.

THREADED DRAIN PLUG



67-875011

Contains 1 threaded drain plug assembly

MOORING EQUIPMENT

BUOYS

QUICKSILVER ROD MOORING BUOY



67-885652

Orange 40 x 74 cm • 5.2 kg
Quicksilver Branded

67-885657

Orange 50 x 85 cm • 6.9 kg
Quicksilver Branded

67-885659

Orange • 50 x 140 cm • 7.5 kg
Quicksilver Branded

QUICKSILVER SOLID HEAD BUOY



67-885675

Size 1 • White • 35 x 48 cm • 1.5 kg
Quicksilver Branded

67-885680

Size 2 • White • 45 x 62 cm • 2.8 kg
Quicksilver Branded

67-8856801

Size 2 • Orange • 45 x 62 cm • 2.8 kg
Quicksilver Branded

QUICKSILVER BOW BUOY



67-885938

White • 9 x 70 cm • 0.9 kg
Quicksilver Branded

FENDERS

QUICKSILVER CLASSIC FENDER



67-885724

Size 1 • White • 12 x 48 cm • 0.6 kg
Quicksilver Branded

67-885728

Size 1 • White / Blue Top • 12 x 48 cm • 0.6 kg
Quicksilver Branded

67-885729

Size 1 • White / Black Top • 12 x 48 cm • 0.6 kg
Quicksilver Branded

67-885734

Size 2 • White • 14 x 53 cm • 0.9 kg
Quicksilver Branded

67-885738

Size 2 • White / Blue Top • 14 x 53 cm • 0.9 kg
Quicksilver Branded

67-885739

Size 2 • White / Black Top • 14 x 53 cm • 0.9 kg
Quicksilver Branded

67-885744

Size 3 • White • 17 x 58 cm • 1.4 kg
Quicksilver Branded

67-885748

Size 3 • White / Blue Top • 17 x 58 cm • 1.4 kg
Quicksilver Branded

67-885749

Size 3 • White / Black Top • 17 x 58 cm • 1.4 kg
Quicksilver Branded

67-885758

Size 4 • White / Blue Top • 21 x 64 cm • 1.9 kg
Quicksilver Branded

67-885759

Size 4 • White / Black Top • 21 x 64 cm • 1.9 kg
Quicksilver Branded

67-885768

Size 5 • White / Blue Top • 23 x 72 cm • 2.3 kg
Quicksilver Branded

67-885769

Size 5 • White / Black Top • 23 x 72 cm • 2.3 kg
Quicksilver Branded

QUICKSILVER COMBI FENDER



67-885899

Size 1 • White • 12 x 45 cm • 0.5 kg
Quicksilver Branded

67-8858991

Size 1 • Navy Bleu • 12 x 45 cm • 0.5 kg
Quicksilver Branded

67-885900

Size 2 • White • 12 x 48 cm • 0.6 kg
Quicksilver Branded

67-8859001

Size 2 • Navy Bleu • 12 x 48 cm • 0.6 kg
Quicksilver Branded

67-885901

Size 3 • White • 12 x 48 cm • 0.6 kg
Quicksilver Branded

67-8859011

Size 3 • Navy Bleu • 14 x 53 cm • 0.9 kg
Quicksilver Branded

67-885902

Size 4 • White • 14 x 53 cm • 0.9 kg
Quicksilver Branded

67-8859021

Size 4 • Navy Bleu • 14 x 53 cm • 0.9 kg
Quicksilver Branded

QUICKSILVER CENTER HOLE FENDER



67-885906

Size 1 • White • 10 x 30 cm • 0.5 kg
Quicksilver Branded

67-885907

Size 1 • Navy Bleu • 10 x 30 cm • 0.5 kg
Quicksilver Branded

67-885909

Size 2 • White • 15 x 43 cm • 0.9 kg
Quicksilver Branded

67-885910

Size 2 • Navy Bleu • 15 x 43 cm • 0.9 kg
Quicksilver Branded

67-885912

Size 3 • White • 20 x 55 cm • 1.8 kg
Quicksilver Branded

67-885913

Size 3 • Navy Bleu • 20 x 55 cm • 1.8 kg
Quicksilver Branded

67-885915

Size 4 • White • 25 x 68 cm • 2.4 kg
Quicksilver Branded

67-885916

Size 4 • Navy Bleu • 25 x 68 cm • 2.4 kg
Quicksilver Branded

QUICKSILVER PEAR FENDER



67-885921

Size 1 • White • 15 x 38 cm • 0.7 kg
Quicksilver Branded

67-885923

Size 2 • White • 18 x 48 cm • 1.1 kg
Quicksilver Branded

67-885925

Size 3 • White • 22 x 68 cm • 2.1 kg
Quicksilver Branded

QUICKSILVER RING FENDER



67-885935

White • 10 x 33 cm • 0.9 kg
Quicksilver Branded

SECURITY EQUIPMENT

HORSESHOE LIFE BUOY



67-8M0080723

Supplied with lifeline and nylon snap hooks.

COMPLETE SET HORSESHOE LIFE BUOY



67-8M9200228

Contains Horseshoe Life Buoy, Floating Life Buoy Light and Life Buoy Holder.

CONICAL PLUGS



67-8M9200229

Different diameters (from 8 to 38 mm) and lengths.
Set of 10.

LIFE-BUOY LED LIGHT



67-8M0079937

Consists of a stiff high-density polyethylene (HD PE) outside cover.
Includes 3m black polypropylene (PP) rope. Ignition via weight switch.
Operated by 4 alkaline batteries D-cell of 1,5V.
The life-buoy light is provided with led bulb with E10 screw – connection of 6 volts - 1 Watt, covered by an unbreakable polycarbonate (PC) cap and with a watertight gasket of EPDM 80 material.
Weight (without battery): 235 gr

Approved by Marine Equipment Directive 96/98 EC amended by 2011/75 EC, MED certified.

BUCKET



67-8M9200235

Manufactured in thermoplastic with stainless steel handle • 250 x 250 mm.
9 Litre size.

EXTRA BAILER

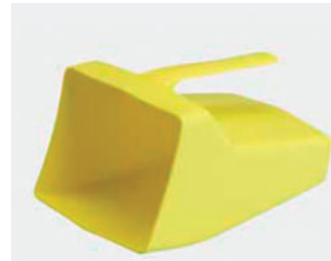

67-8M9200236

Manufactured in plastic • 28 cm long • 250 gr.

ELECTRICAL

SWITCHES

HEAVY DUTY IGNITION SWITCH



67-8306041

3 Position: Off - Ignition - Start • 3 Terminals • 15 amps 12V DC • Chrome plated brass face nut and brass back-up nut • Stainless steel springs • Fits panels through 1-1/8 in. • Mounting stem 3.7 cm • thread diameter 2-20 cm.

LOCKS

OUTBOARD MOTOR LOCKS



67-808914

Theft protection for outboard motors. Designed to lock the bolt that holds the outboard motor onto the boat's transom. Simply replace one of the mounting nuts with a locking nut. A free-spinning collar turns if attacked by gripping tools without loosening lock.

For Johnson/Evinrude 40 hp and Larger. 1/2 in x 13 thread

34 PROPELLER LOCKS



67-808915

3/4 in.-16 threads. Theft protection during use, storage and transit. Fits MerCruiser, Alpha One, Bravo One, Mercury 70hp+ and Johnson/Evinrude 150hp +.

Fits MerCruiser Alpha One, Bravo One & TRS and Mercury/Mariner 70 hp and larger. Also fits OMC Cobra & King Cobra and Johnson/Evinrude 150 hp and larger.

67-808916

M18 x 1.5 threads. Theft protection during use, storage and transit. Fits Yamaha sterndrive, Yamaha outboards 115hp+, Suzuki 40hp+ and most models.

Fits all Yamaha sterndrives and Yamaha outboards 115 hp and larger. Also fits Suzuki 40 hp and larger.

67-851058

1 in.-14 threads. Theft protection during use, storage and transit. Fits Bravo III. Fits MerCruiser Bravo III and Blackhawk

STERNDRIVE LOCK



67-808911

Simply replace one of the sterndrive mounting nuts with the lock. Features a free-spinning collar that turns if attacked by gripping tools without loosening the lock. Fully machined from high-quality stainless steel and through-hardened.

MerCruiser Alpha and Bravo, OMC Cobra and King Cobra
7/16 in. thread twin drive

OUTBOARD MOTOR LOCKS



67-808912

Theft protection for outboard motors. Designed to lock the bolt that holds the outboard motor onto the boat's transom. Simply replace one of the mounting nuts with a locking nut. A free-spinning collar turns if attacked by gripping tools without loosening lock.

For Mercury/Mariner 40 hp and Larger. 1/2 in x 20 thread

67-808913

Theft protection for outboard motors. Designed to lock the bolt that holds the outboard motor onto the boat's transom. Simply replace one of the mounting nuts with a locking nut. A free-spinning collar turns if attacked by gripping tools without loosening lock.

For Yamaha 50 hp and Larger. 12 in x 1.25 thread

Part Number to Page Number Reference

84 - 11149A55	451	48 - 13707A46	744, 747, 751, 765
88 - 11178A01	602	11 - 13914Q02	904, 915
48 - 11324A45	743, 746, 750, 758, 833, 844, 895, 902	13914Q03	325, 904, 915
25 - 11332	91	33 - 14103550	7, 13-17
11606A 1	651, 654	33 - 14103568	7, 17, 18
11606A 2	651, 654	33 - 14103Q	7, 13-17
23 - 11654M	927	14205M	97, 112
12022A40	46, 52, 53	22 - 14213Q	76
12022A41	46, 53	11 - 14279M	919
12092A13	57, 63	14359	928
12092A18	57, 61-63	14586	246
12092A19	57, 63, 335	14586A 3	85, 86
12092A20	57, 62, 63, 331, 332	14586A 4	85, 87
33 - 12127	5, 13	14586A 6	85, 87
84 - 12334A 2	38-40	14586A 7	85-87
12335A 1	89, 312	34 - 14594A 2	207
12415	451	34 - 14594A 3	207
12415A 2	451	87 - 14645A 4	30, 591
91 - 12427T	667	14801A 1	136, 141, 144, 146
12569A 1	656	33 - 14814568	8, 14
12612Q 2	68, 314, 317	33 - 14814Q	7, 17
12612T 2	314, 317	14865A02	136, 140, 143, 144
43 - 12635T	67	14865A 1	136, 140, 146
12644A 1	130, 355	15000A14	39, 316, 319, 321, 324, 327, 330, 569
12756A 1	56	15000A 7	38, 41, 316, 319, 321, 569
13191Q01	928	15300	98, 111
13294451	575	15301A 1	591
13294452	575	15768A 3	123, 356
13294457	575	22 - 15781A12	84
48 - 13366A62	782, 787, 890	15943A 1	89, 312
48 - 13368A62	782, 787, 889, 890	15967	90
48 - 13369A62	782, 787, 889, 890	15969A09	90, 312
48 - 13370A62	782, 787, 889	15969A10	90, 312
48 - 13371A62	782, 787, 889	15969A11	91
48 - 13372A62	782, 787, 889	15969A13	91
48 - 13373A62	782, 787, 889	15985A02	92, 184, 335, 934
13536A13	450	15995	451
13536A14	451	16074T05	21, 22, 26
22 - 13563Q 3	76	12 - 16140	905
22 - 13563Q 7	76	12 - 16140 2	904
13611	204	48 - 16144A01	873
33 - 13686Q	5, 17, 18	16145 2	904
48 - 13700A46	744, 747, 751, 765, 833	16145Q01	904, 927
48 - 13700A56	897, 901, 902	12 - 16146	904, 925
48 - 13701A46	744, 747, 751, 765, 833	11 - 16147	904, 905, 919
48 - 13701A56	897, 901, 902	11 - 16147 1	904
48 - 13702A46	744, 747, 751, 765, 833	47 - 16154 1	245
48 - 13702A56	897, 901, 902	47 - 16154 3	244
48 - 13703A46	744, 747, 751, 765, 833	16159A03	244
48 - 13703A56	897, 901	35 - 16248	78, 244, 314, 316, 319, 322
48 - 13704A46	744, 747, 751, 765	48 - 16312A46	744, 746, 751, 762, 833, 884, 896
48 - 13705A46	744, 747, 751, 765	48 - 16314A46	744, 746, 751, 762, 833, 883, 896
48 - 13705A56	897, 901	48 - 16315A46	744, 746, 751, 762, 883, 884, 896
48 - 13706A46	744, 747, 751, 765	48 - 16316A46	744, 746, 751, 762, 833, 883, 884, 895, 896
48 - 13706A56	897, 901	48 - 16317A46	744, 746, 751, 762, 883, 884, 895

Not all parts listed are available for the European, C.I.S., Africa and Middle East Markets.
 For more information, please contact your local Mercury, Mariner, MerCruiser or Quicksilver Office.

Part Number to Page Number Reference

48 - 16318A46	744, 746, 751, 762, 833, 883, 884, 895, 896	87 - 18286A18	30, 307, 327, 330, 592
48 - 16320A46	751, 883, 884, 895, 896	87 - 18286A19	307, 327, 330, 592
48 - 16321A46	751, 883, 895, 896	87 - 18286A46	587
48 - 16436A45	743, 746, 751, 758, 896	87 - 18286A46	334, 338, 592
48 - 16436CP1	743, 746, 751, 758	87 - 18286A47	334, 338, 592
48 - 16438A45	743, 746, 751, 758, 833, 896	48 - 18428A 5	739, 754, 872
48 - 16438CP1	743, 746, 751, 758	35 - 18458Q 3	81
48 - 16440A45	743, 746, 750, 758, 833, 896, 902, 903	35 - 18458Q 4	81, 248, 312
48 - 16440CP1	750	18563A 1	133, 356
48 - 16550A46	890, 894, 896, 902	48 - 18606A40	747, 778, 848
35 - 16595Q	275	48 - 18606A 6	748, 778
16645A 4	133, 356	48 - 18607A40	747, 778, 848
26 - 16709A 2	259	48 - 18607A 6	748, 778
16755Q 1	259	48 - 18608A40	747, 778, 848
16837A 2	21, 22, 26	48 - 18608A 6	748, 778
16838A 4	24, 26	48 - 18609A40	747, 778, 848
16839A 4	88	48 - 18609A 6	748, 778
16840A 2	490	48 - 18610A40	747, 778, 848
16841K02	317	48 - 18610A 6	747, 778
16841Q02	68, 317	48 - 18611A40	747, 778, 848
16909A 2	306, 309, 323, 325, 328, 332, 336, 339, 479	48 - 18611A 6	747, 778
48 - 16986A46	743, 750, 762, 832	48 - 18612A40	747, 778, 848
48 - 16988A46	743, 750, 762, 832, 889	48 - 18612A 6	747, 778
48 - 16990A46	743, 764, 889	48 - 18613A40	747, 778, 848
48 - 16992A46	743, 764, 889, 894	48 - 18613A 6	747, 778
48 - 16994A46	889, 894	48 - 18614A40	747, 778, 898, 900
48 - 16996A46	889, 894	48 - 18614A 6	747, 778
17024	314, 656	48 - 18615A40	747, 778, 898, 900
17024A03	317, 652, 654	48 - 18615A 6	747, 778
17063T	479	48 - 18616A40	747, 778, 898, 900
84 - 17162	314, 490	48 - 18616A 6	747, 778
84 - 17175	21, 314	48 - 18617A40	747, 778, 898, 900
85 - 17198	598	48 - 18617A 6	747, 778
85 - 17199	599	48 - 18618A40	747, 777, 898, 900
85 - 17200	599	48 - 18618A 6	747, 778
17264T 2	98, 104, 108, 114, 245	48 - 18619A40	747, 778, 898, 900
17280A 2	70	48 - 18619A 6	747, 778
48 - 17310A46	743, 750, 762, 832, 889	48 - 18620A40	747, 777, 848
48 - 17312A46	743, 750, 762, 832, 889	48 - 18620A 6	747, 778
48 - 17314A46	743, 750, 762, 832, 889	48 - 18621A40	747, 777, 848
17334A 2	457	48 - 18621A 6	747, 778
17334A 7	457	18654A 1	259
17 - 17554M	921	18787019	205
17611T	933	18787T 2	205
33 - 17719547	8, 13	18789T04	205
17729A 1	655	18852M	100, 102, 112
84 - 17829A10	329, 555, 585	19220A 4	935
84 - 17829A 2	585	33 - 19424	5, 14
84 - 17829A20	329, 555, 586	47 - 19453T	245
18018A 1	208	35 - 19485	279
48 - 18278A46	744, 747, 751, 766, 833	48 - 19517L71	785, 787
48 - 18280A46	744, 747, 751, 765	48 - 19518L71	785, 787
48 - 18281A46	744, 747, 751, 765	48 - 19519L71	785, 787
48 - 18281A56	897, 901	48 - 19520L71	785, 787
87 - 18286A17	591	48 - 19529L71	785, 787

Part Number to Page Number Reference

48 - 19530L71	785, 787	31640T07	98, 104, 105, 108-111, 114, 115, 245, 246
48 - 19531L71	784, 787	31640T 4	107-112, 193, 194
48 - 19532L71	784, 787	31640T 6	98, 190, 193, 194
19608A14	328, 332, 652, 654	11 - 31990Q02	904, 917
19609A 6	328, 332, 652, 654	12 - 32007	925
19624A 1	656	32053T	932
48 - 19636A10	740, 756, 887	22 - 32561	83
48 - 19638A40	740, 756, 887	34127T 2	190, 193, 194
48 - 19639A40	740, 756	92 - 34227Q02	300
48 - 19640A40	740, 756, 830, 887	34762A 1	187, 193, 194
48 - 19642A40	887	34765A 2	130, 355
48 - 19644A 5	740, 761, 830, 887	14 - 34817	926
19669T	904, 932	11 - 34933	919
87 - 19674A05	355, 576	22 - 34982	82
87 - 19674A06	355, 577	22 - 36305T	154
87 - 19674A07	307, 312, 327, 330, 334, 338, 342, 345, 349, 355, 577	37293T	124, 353, 586
87 - 19674A08	307, 312, 327, 331, 334, 338, 342, 345, 349, 355, 577, 579	91 - 37299Q 2	302
87 - 19674A12	307, 312, 327, 331, 334, 338, 342, 345, 349, 355, 577, 580	38859A 1	928
87 - 19674A13	307, 312, 327, 331, 334, 338, 342, 345, 349, 355, 577, 579	12 - 39701	925
87 - 19674A14	312, 342, 345, 349, 578, 580	12 - 39817	925
87 - 19674A15	312, 342, 345, 349, 578, 580	11 - 40119 12	904, 920
33 - 19796	8, 13	11 - 40119Q02	904, 916
48 - 19838A46	744, 747, 751, 766, 833	11 - 40140	904, 919
48 - 19841A46	744, 747, 751, 766, 833	33 - 41263M	5, 15, 18, 19
12 - 20084	924	41323A03	652, 654
22831Q 3	76	54 - 41582Q 7	77, 83, 180
24789A 1	68	41729A 3	90, 312
12 - 27025	925	23 - 42091 1	923
12 - 28421	65	42121Q02	98, 103, 104, 106, 114
12 - 29710	923	42282A 4	21-23, 26, 27
30185Q 3	76	13 - 42351 1	926
30431104	573	42594T	914
30431106	573	42600A09	186
30431108	573	42600A14	185
30431123	573	42600A18	219
30431124	573	42630 1	932
30431125	573	48 - 42738A45	741, 757, 831, 892
30431126	573	48 - 42738CP1	741, 757
30431127	573	48 - 42740A45	741, 757, 888, 892
30431128	573	42805A 6	490
30431129	573	46 - 43024A 7	246, 247
30431130	573	47 - 43026T 2	245-250
30431131	573	26 - 43035A 4	67
30431132	573	43549	932
30431133	573	48 - 43592A61	782, 787, 887
30431134	573	48 - 43592A71	782, 787
91 - 30500	302	43615T 1	933
30635Q 3	76	43636T	933
12 - 31013	925	43672	933
12 - 31211Q03	904, 905, 924	43676T	904, 933
31640Q03	98, 107-112, 246	91 - 43693A 2	666
31640Q 4	98, 190, 931	43 - 44102A 2	66, 313
		44267A02	131, 142, 355
		44267A03	131, 143, 355
		44267A04	131, 150

Not all parts listed are available for the European, C.I.S., Africa and Middle East Markets.
 For more information, please contact your local Mercury, Mariner, MerCruiser or
 Quicksilver Office.

Part Number to Page Number Reference

44267A05	131, 150, 153, 355	5 -5441200TP	198
44267A06	131, 150, 153, 355	5 -5441300TP	198
44267A07	131, 150, 153, 355	5 -5441400LP	198
44267A08	131, 150, 153, 356	5 -5441400TP	198
44349A 1	133, 356	5 -5441500LP	198
44357Q 2	68, 170, 212, 308, 313, 317, 320, 322, 325, 328, 332, 335, 339, 343, 346, 350, 356	5 -5441500TP	199
44357T 2	308, 313, 317, 320, 322, 325, 328, 332, 335, 339, 343, 346, 350, 356	5 -5441600LP	198
50 - 44369A 3	36, 41	5 -5441600TP	199
45676T	914	5 -5441700TP	199
18 - 45882	922	5 -5447400TZ	199
84 - 46239A 1	585	5 -5447500TZ	199
11 - 46335	920	5 -5447600TZ	199
46838A 4	593	54737T	914
46838A 6	593	12 - 54738	924
47820A 1	98	32 - 54950 53	449
18 - 47959	904, 905	32 - 54950600	450
47974A10	39, 569	12 - 55072	924
49734	124, 353, 451, 587	12 - 55073A 2	925
5 - 5010130CP	196	55074T	929
5 - 5010147CP	196	55642A13	587
5 - 5010162CP	196	55989Q 9	187, 193, 194
5 - 5010181CP	196	55989T 3	188, 193, 194
5 - 5010194CP	196	56292Q04	929
5 - 5111200TP	196	12 - 56355	923
5 - 5111300TP	196	57908 11	599
5 - 5111400TP	196	58366T 2	586
5 - 5111600TP	196	35 - 59072	79
5 - 5121200TP	196	47 - 59362T 6	255, 256
5 - 5121300TP	196	33 - 59571B	118
5 - 5121400TP	196	5 - 5E31200TP	197, 215
5 - 5121600TP	196	5 - 5E31210TP	216
5 - 5121700TP	196	5 - 5E31900TP	197, 215
52148A 1	54	5 - 5E31910TP	216
5 - 5231100TP	197	5 - 5F36202HH	216
5 - 5231200NP	196	5 - 5F36212HH	216
5 - 5231200TP	197	5 - 5F36902HH	216
5 - 5231300TP	197	5 - 5F36912HH	216
5 - 5237100TP	197	5 - 5G31202HH	216
5 - 5237200TP	197	5 - 5G31212HH	216
5 - 5237300TP	197	5 - 5G31902HH	216
11 - 52707Q 1	904, 905, 917	5 - 5G31912HH	216
5 - 5331200TP	197	5 - 5G36202HH	216
5 - 5331300TP	197	5 - 5G36212HH	216
5 - 5331400TP	197	5 - 5G36902HH	216
5 - 5331500TP	198	5 - 5G36912HH	216
5 - 5331600LP	197	5 - 5H41300TZ	199, 215
5 - 5331600TP	197	5 - 5H41310TZ	216
35 - 53336Q	253, 255, 256	5 - 5H41400TZ	199, 215
5 - 5337400TP	198	5 - 5H41410TZ	216
5 - 5337500TP	198	5 - 5H41600TZ	199, 215
5 - 5337600TP	198	5 - 5H41610TZ	216
54212A 7	355, 563	5 - 5J31200TP	197
5 - 5441100TP	198	5 - 5J31300TP	197
		5 - 5J37100TP	197
		5 - 5J37200TP	197

Part Number to Page Number Reference

5 -5J37300TP	197	5 -5V25P40HH	222
5 -5K31500TP	198	5 -5V25X40IH	222
5 -5K31600TP	198	6 -6010000CP	195
5 -5K37400TP	198	6010000DP	195
5 -5K37600TP	198	86 -60602T	598
5 -5L41300TP	199	249- 6080A42	206
5 -5L41400TP	199	86 -60831T	599
5 -5L41500TP	199	86 -60878T	598
5 -5L41600TP	199	6 -61000002P	195
5 -5L41700TP	199	61086A11	154, 159, 162
5 -5L47400TP	199	6 -6111002LP	195
5 -5L47500TP	199	84 -61378A 2	206
5 -5L47600TP	199	86 -61606T	598
5 -5M41600TP	199	87 -61691	209
5 -5N15E20IH	222	6 -62000002P	195
5 -5N15H20IH	222	6 -62000003P	195
5 -5N15K20IH	222	6 -620000091	195, 215
5 -5N15N20IH	222	6 -6211002NZ	195
5 -5N15W20IH	222	62351A10	24, 26-28
5 -5N25E20IH	222	62999	933
5 -5N25H20IH	222	6 -6311002NZ	195
5 -5N25H23IH	222	6 -6315002TP	195
5 -5N25K20IH	222	6 -6345002TP	196
5 -5N25K23IH	222	11 -64075A 1	916, 920, 923
5 -5N25N20IH	222	65091Q01	926
5 -5N25N23IH	222	6 -6511002NZ	195, 215
5 -5N25W20IH	222	6 -6521002KH	216
5 -5R15E20HH	222	57 -65607Q	253
5 -5R15H20HH	223	87 -66581	209
5 -5R15J20HH	223	87 -66582	209
5 -5R15K20HH	223	32 -67032A12	210
5 -5R15N20HH	223	32 -67032A24	210
5 -5R15P20HH	223	32 -67032A36	210
5 -5R15W20HH	222	32 -67032A48	210
5 -5R15X20HH	222	32 -67032A72	210
5 -5R25E20HH	222	32 -67032A96	210
5 -5R25H20HH	223	10 -67755005	64, 66
5 -5R25J20HH	223	10 -67755006	64, 66
5 -5R25K20HH	223	10 -67755 1	64, 66
5 -5R25N20HH	223	10 -67755 2	65, 66
5 -5R25P20HH	223	10 -67755A13	64, 66
5 -5R25W20HH	222	10 -67755A14	64, 66
5 -5R25X20HH	223	10 -67755A15	65, 66
5 -5V15E40IH	222	10 -67755A17	65, 66
5 -5V15F40IH	222	10 -67755A18	65, 66
5 -5V15G40IH	222	10 -67755A22	64, 66
5 -5V15H40IH	222	10 -67755A26	64, 66
5 -5V15L40IH	222	68858T	914
5 -5V15P40HH	222	68861T	914
5 -5V15X40IH	222	84 -69108A 5	585
5 -5V25E40IH	222	6 -6911002TP	195
5 -5V25F40IH	222	69355	603
5 -5V25G40IH	222	11 -69578Q 1	904, 916
5 -5V25H40IH	222	6 -6A15002TP	196
5 -5V25L40IH	222	6 -6M29102IH	222

Part Number to Page Number Reference

83 - 70350A 2	24, 26, 27	48 - 78114A45	743, 746, 751, 758, 833, 884, 896
70599A 5	314, 656	48 - 78114CP1	743, 746, 751, 758
17 - 70733	922	48 - 78116A45	743, 746, 751, 758, 833, 883, 884, 896
22 - 72932A 3	127-129	48 - 78116CP1	743, 746, 751, 758
72957A 5	96, 186	48 - 78117A40	743, 746, 751, 758
72958A 5	96, 186	78408A 5	587
48 - 73132A45	741, 757, 831, 888, 892	88 - 79023A91	602
48 - 73134A45	741, 757, 831, 888	88 - 79023A93	613
48 - 73136A45	741, 757, 831, 888	88 - 79023A94	602, 613
48 - 73138A45	741, 757, 831, 888	88 - 79023T10	602
48 - 73140A45	741, 757, 831, 888, 892	88 - 79023T56	602
48 - 73142A45	741, 757, 888, 891	88 - 79023T90	602
48 - 73144A45	741, 757, 888, 891	88 - 79091	600
48 - 73146A45	888, 891	79476A 1	184
73345A 1	904, 927, 928	79476A 3	184
35 - 73532	79	79476A 4	184
339- 7370A40	20	79476A 5	184
91 - 74057Q 5	292, 939	79476A 6	184
91 - 74057Q 6	302	79 - 79889A 1	457
74639A 2	259	11 - 80103M	919
75095Q 2	209, 579	802002Q 1	918
75095T 2	578	802009Q 1	905, 918
76214 4	190, 194	802010Q 1	918
76214 6	190, 194	802126Q 1	905, 918
76214A 6	99, 111, 112, 190, 194, 247-249	91 - 802653K02	319, 322, 325, 328, 331, 338
76214Q 5	99, 111, 112, 190, 246-249, 914, 931	91 - 802653Q02	94, 302, 319, 322, 325, 328, 331
76214T 1	99	802755	228, 480
76214T 3	99	92 - 802844Q02	287
76214T 5	105, 194, 249	92 - 802851Q02	287, 289
14 - 76281	926	92 - 802859Q 1	292, 940
14 - 76281Q	904	92 - 802861Q 1	292, 939
76366T04	210	92 - 802863Q 1	292, 940
76409F 1	184	92 - 802878Q 1	296, 297, 940
76426A 9	587	92 - 802878Q10	295
76535T	653, 656	92 - 802878Q12	295
91 - 76675T 1	96, 186	92 - 802878Q14	295
26 - 76868A04	259	92 - 802878Q16	295
48 - 77338A33	742, 749, 757	92 - 802878Q 2	296
48 - 77338A45	742, 749, 757, 832, 889	92 - 802878Q20	296
48 - 77338CP1	742, 749, 757, 832	92 - 802878Q21	296
48 - 77340A33	742, 749, 757	92 - 802878Q30	295
48 - 77340A45	742, 749, 757, 832, 889	92 - 802878Q32	295
48 - 77340CP1	742, 749, 757, 832	92 - 802878Q39	296
48 - 77342A33	742, 749, 757	92 - 802878Q50	297, 940
48 - 77342A45	742, 749, 757, 832, 889	92 - 802878Q52	297
48 - 77344A45	742, 749, 757, 832, 889	92 - 802878Q53	297
48 - 77346A45	742, 749, 757, 832, 889, 894	92 - 802878Q54	298
48 - 77348A45	742, 749, 757, 832, 889, 894	92 - 802878Q55	281
48 - 77350A45	742, 749, 757, 832, 889, 894	92 - 802879Q 1	281
77409A 1	449	35 - 802886Q	275
77409B 1	449	802889A 1	356
48 - 77898A40	898, 903	802889Q 1	95, 301, 328, 331, 335, 338, 356
48 - 77900A40	898, 903	35 - 802893A 4	356
48 - 78112A45	743, 746, 751, 758, 833, 884, 896	35 - 802893Q01	81, 179, 253-256
78112CP1	743, 746, 758	35 - 802893Q 4	84, 179, 356

Part Number to Page Number Reference

64 -802894A12	639	35 -805809T	279
64 -802894A13	639	805984A 1	128, 129
64 -802894A14	639	806000	192
64 -802894A15	639	806054A 1	124, 356
64 -802894A16	639	806105Q 1	191
64 -802895A15	637	806105T 1	194
64 -802902A 1	645	806187A 1	190, 194
64 -802903A 1	647	806188A 2	191, 194
64 -802905A14	648	806188K01	194
64 -802905A16	648	806188Q01	191
64 -802905A18	648	806189A 2	191, 194
64 -802905A20	648	806189Q 1	191
64 -802905A22	648	806189T 1	194
64 -802905A24	648	806190A 2	192, 194
803061T 1	85, 87	806190Q 1	192
31 -803496T 1	67	806190T 1	194
43 -803500T 1	67	806193A49	124
33 -803507	8, 11, 244, 245	35 -806329A 1	173, 174
803583A 4	490	806385T	414
35 - 80365M	79	23 -806445A 1	124
803731	104	806490T	451
803743	904	806688A02	184
803743Q01	904, 916	91 -806794A02	666
803743Q02	904, 916	91 -806794A03	666
47 -803748	244, 245	22 -806836A 3	127, 128
47 -803748 1	244	22 -806837A 1	127, 129
47 -803748Q01	244	22 -806837A 2	127
47 -803748Q02	244	806843A06	171, 172
46 -803750A06	244	806843A 2	171, 172
803833T	100, 112	807130A21	130, 133, 142, 150, 153, 355
803890T	927	807130A 6	130, 133, 355
62 -803905	963	46 -807151A25	157, 163
47 -803984T	936	46 -807151A 5	157, 162, 163
47 -803985T	936	35 -807172A 1	179
804043	104, 245	807252Q 5	253–256
64 -804378A 1	646–648	35 -807256T	181
91 -804510	965	807459A09	173, 174
804540	244	807459A 3	173, 174
22 -804787Q	77, 334	807477A 5	135, 146, 147
22 -804787T	335, 338	807611T	133, 356
3302-804844002	253, 255, 256	807639A 3	155, 163, 164
805100	929	807901A 3	125, 126, 156
805101T	929	807901A 4	125, 126, 156
805130A 6	452	807901A 5	156, 162, 163
805130A 8	452	807901T 6	156, 162
805134A 3	453	91 -807903A 1	666
805134A 6	542	807963A 1	136, 144, 146
805218T	451	54 -808112	195
805265A 1	134	35 -808275	181
87 -805268	125, 587	62 -808647T	958
79 -805289A 1	414	92 -808648	961
805320A03	452	91 -808696	599
91 -805457T 1	937	67 -808840Q	75
91 -805475A 1	667	67 -808887Q	78, 178, 286
805759Q 3	254, 255	67 -808911	979

Not all parts listed are available for the European, C.I.S., Africa and Middle East Markets.
 For more information, please contact your local Mercury, Mariner, MerCruiser or
 Quicksilver Office.

Part Number to Page Number Reference

67 -808912	979	62 -811310 2	959
67 -808913	979	811635Q 2	253
67 -808914	979	62 -811823 4	954
67 -808915	979	62 -811823T05	953
67 -808916	979	62 -811823T06	953
35 -809096	83	811990M	100, 112
35 -809100	182	84 -812441A10	354, 555
35 -809101	182	84 -812441A15	354, 555
809485	231, 659	84 -812441A20	354, 555
809486	230, 659	84 -812475A20	354, 553
62 -809521 1	957	84 -812475A25	354, 553
62 -809521 2	957	84 -812475A 3	354, 553
62 -809521 5	957	812497A 4	488
62 -809521 6	958	812497A 5	488
62 -809527005	953	812497A 6	488
62 -809527006	954	812497T03	488
62 -809527 4	954	88 -812619	602
62 -809527T07	953	1263-812718A 2	89
62 -809527T08	953	84 -812835A30	354, 555
62 -809527T09	953	84 -812835A45	354, 555
62 -809527T10	953	48 -812948A10	740, 756
62 -809610	963	48 -812949A02	739, 755, 829, 838, 873
809662T	102, 114, 115, 189, 193, 194, 913	48 -812950A02	739, 755, 829, 838, 873
809664A 1	102, 114, 115, 188, 189, 193, 194, 913	48 -812950A10	740, 756
809666A02	188, 194, 913	48 -812951A02	739, 755, 829, 873
809666A03	188, 194, 913	48 -812952A10	830
809666T	189, 193, 194, 913	48 -812954A10	739, 756, 829, 838
809666T01	189, 194	46 -812966A12	245
809670T	189, 193, 194, 913	33 -813412	6
62 -809685 1	964	33 -813413	6, 15-17
62 -809685 3	964	33 -813415	118, 120
62 -809685 4	964	33 -813418	8, 13, 14
809690A 1	103, 188	33 -813421 4	118, 121-123
62 -809773	955	33 -813425	118, 119, 121
62 -809773 1	955	33 -813469	7, 13-16
62 -809773 2	955	33 -813471 1	118, 119
62 -809773 3	955	33 -813472	8, 13, 18, 19
62 -809777	959	48 -813730A 3	739, 754, 872, 883
62 -809777004	959	86 -813936T	597
62 -809777 2	959	86 -813937A 2	597
62 -809777 3	959	86 -813937T	598
35 -809867	182	87 -813960A 4	39
35 -809868T	182	10 -814259	64, 66
64 -809883A 1	645	87 -814324A 2	355, 577
62 -809887	964	87 -814324B 2	577
91 -809968 1	965	87 -814407A 3	34, 592
33 -810883	118, 122, 257	86 -814433T	598
62 -811307T02	953	86 -814434T	598
62 -811307T04	954	27 -814658A 6	207
62 -811307T05	953	814951 4	655
62 -811309	959	18 -815026	904, 905, 922
62 -811309003	959	18 -815026 4	904
62 -811309 2	959	48 -815083A01	739, 755, 828, 838, 872, 890
62 -811310	959	48 -815083A02	739, 755, 828, 838, 872
62 -811310003	959	48 -815084A01	872, 890

Part Number to Page Number Reference

48 -815084A02	872, 890	22 -816856Q 3	77
17 -815111Q02	904, 922	36 -816976Q 1	71, 72
87 -815200A02	591	817019Q 2	124, 356
87 -815200A 1	591	817019T 2	356
34 -815242A 3	207	817275A09	248–250
815279A 3	20	84 -817659T01	593
815407T 5	253	11 -817752A 1	915
815471T 1	259	817782 1	576
815596A 2	84	817883 1	576
815632A02	184, 934	817891 1	576
48 -815758A46	745, 746, 752, 769, 833, 845	817928 1	576
48 -815760A46	745, 746, 752, 769, 833, 845	817929 1	576
48 -815762A46	745, 746, 752, 769	22 -818170A 2	182
1623-815822A47	201	818298Q 1	101, 114, 115, 245–248
1623-815822A52	201	818298T 1	104, 105, 107–112
1623-815822A53	201	818298T 3	101, 107, 109–112, 245–248
1623-815822A55	201	818377A 2	210
1623-815822V03	201	818451A 2	208
35 -816168	279	62 -818701007	960
35 -816296A 3	79	62 -818701 4	960
35 -816296Q03	78	62 -818701 5	960
35 -816296Q 2	78	32 -818748A 1	175, 176
54 -816311T	603	818911 2	920
816318A 4	935	43 -818928A 2	215
33 -816336Q	118, 119, 122, 253, 255, 256	17 -81900M	921
22 -816339	183, 356	819012	576
816366A42	45, 52, 53	819013	576
816366A48	45, 51, 52	819014	576
816366A52	45, 53, 335	819015	576
48 -816374A46	752	819016	576
816431A 1	259	23 -819057	927
816492A 9	458	23 -819058	926
26 -816575A 4	259	84 -819200T 1	586
84 -816626A11	316, 319, 321, 567	819232	102, 115
84 -816626A15	232, 316, 319, 321, 567	819429A 1	931
84 -816626A 2	232, 316, 319, 321, 567	819504A 2	34, 35
84 -816626A20	232, 316, 319, 321, 567	48 -820110A20	823, 890, 893
84 -816626A24	232, 316, 319, 321, 567	56 -820386A85	516
84 -816626A25	567	820503 1	235
84 -816626A29	316, 319, 321, 567	22 -820543A 1	69, 232
84 -816626A30	567	22 -820543A 6	232
84 -816626A 8	316, 319, 321, 567	22 -820573	69, 232
14 -816629Q	926	25 -820663250	233
816667A 2	55, 328, 332, 653, 654	25 -820663375	233
816696A 1	58, 62	25 -820663500	233
816696A10	59, 63	25 -820663A 2	233
816696A12	59, 62, 63	820671A10	228, 506
816696A 8	58, 63	820671A12	228, 506
816696A 9	58, 63	820671A14	228, 506
48 -816702A45	741, 757, 831, 892	820671A16	228, 506
48 -816704A45	741, 757, 831, 892	820671A18	228, 506
48 -816706A45	741, 757, 831, 892	820671A 8	228, 506
33 -816737B 2	7	820675	229, 231, 507, 660
33 -816737Q	7, 13–17	820677A 1	229, 507
33 -816837Q	8, 13–18	820728	660

Not all parts listed are available for the European, C.I.S., Africa and Middle East Markets.
For more information, please contact your local Mercury, Mariner, MerCruiser or Quicksilver Office.

Part Number to Page Number Reference

821085A 3	211	92 -823506 1	281, 300
48 -821154A46	745, 746, 752, 769, 833, 845	23 -823516	912
821190A 1	56	823535	71, 72
821190A 2	56	823536	72
821190A 3	56	87 -823609A 7	37, 39, 40
18 - 82132M	922	48 -823661A60	899
18 - 82134M	922	48 -823661L	899
821455A16	44, 50, 51	48 -823662A60	899
821455A17	44, 51	48 -823662L	899
821455A20	43, 50	48 -823663A60	899
821455A22	43, 50, 51	48 -823664A60	899
821455A24	44, 51	48 -823664L	899
821455A26	43, 50	48 -823665L	899
821455T 8	43, 50	48 -823666A60	899
821468A 7	42, 49, 50	48 -823667A60	899
821629A 2	188, 194	48 -823667L	899
821629Q 1	188	48 -823669A60	899
821629T 1	194	48 -823669L	899
821630A 2	188, 194	48 -823670A60	899
821630Q 1	188	48 -823670L	899
821630T 1	194	33 - 82370M 1	5, 13, 18, 19
821631Q 1	188	33 - 82371M	5, 14-19
821631T 1	194	33 - 82372M	6, 19
821631T 3	188, 194	823912	101-103, 106, 244
48 -821719A56	747, 897, 901	823912002	104, 245
48 -821720A56	747, 897, 901	823913Q	100, 104, 105, 244
19 -821908	69, 233	824072A 3	58, 61, 62
821932	927	824072A 7	58, 61
821932 1	904, 927	33 -824406 8	8, 19
3526-821986A 1	210	93 -824423 2	938
822157T03	245	19 -824431	935
822157T 2	100, 104, 107, 108, 114	84 -824477A 3	38, 41
822344A11	28, 32	43 -824517A 1	215
822344A12	29	824954A 1	90, 312
822344A13	28, 31-33	32 -825191A03	55, 56, 312, 335, 339, 345, 349, 492, 493
822374A 6	226	32 -825191A 2	211
50 -822462A06	36, 41	825212A 1	85-87, 328
50 -822462A 1	36, 41	825271 1	101, 104, 107, 108, 114
50 -822462A 2	36, 41	87 -825294A 2	38, 41
50 -822462A 4	36, 41	48 -825860A47	745, 752, 763
43 -822535A 1	215	48 -825861A47	752
822559Q01	913	48 -825862A47	744, 752, 763, 833, 890, 902
822573A12	31-33, 324, 453-455	48 -825863A47	752
35 -822626K03	319, 322, 325	48 -825864A47	744, 751, 763, 833
35 -822626Q03	93, 244, 245, 269, 270, 319, 322, 325	48 -825865A47	751, 763
35 -822626Q15	94, 270, 271	48 -825866A47	744, 751, 763, 833
35 -822626T 7	93, 271	48 -825868A47	744, 751, 763
822777A 2	100, 190, 194	48 -825870A47	744, 751
822777Q 1	100, 112, 190, 931	48 -825872A47	744, 751, 763
822777T 1	194	48 -825874A47	744, 751, 763
92 -822825 1	297	48 -825898A48	745, 746, 752, 769
87 -823037A04	578	48 -825899A48	745, 746, 752, 769
823054	579	48 -825900A48	745, 746, 752, 769
823054Q	579	48 -825901A48	745, 746, 752, 769
48 -823478A46	742, 762	48 -825902A48	745, 746, 752, 769

Part Number to Page Number Reference

48 -825903A48	745, 746, 752, 769	826633A 1	491
48 -825907A48	752, 769	11 -826709 11	919
48 -825930A46	743, 745, 750, 752, 764	11 -826711 12	918
48 -825932A46	743, 745, 750, 752, 764	11 -826711 17	66
48 -825934A47	743, 745, 750, 752, 764	11 -826711 27	920
48 -825938A47	743, 745, 750, 752, 764	826729A10	29, 33
48 -825940A48	743, 745, 750, 752, 764	1686-827214T25	213
48 -825942A47	743, 745, 750, 752, 764	48 -827312A45	741, 757
48 -825944A47	743, 745, 750, 752, 764	91 -827497A 1	78
48 -825948A47	745, 750, 752	84 -827593A 2	585
48 -826072A46	744, 747, 751, 766	827598T	904, 932
826074Q 1	904, 905, 912	11 -827614A 3	918
826134Q	102, 114, 115, 245-249	11 -827614Q01	904, 917
826134T	104, 105, 108-112, 249	11 -827614Q04	917
826134T 3	102, 109-112, 245-250	827691A 1	185
64 -826449A 1	645	84 -827752A 1	458
64 -826464	645	82776	656
64 -826465	645	82779	505
64 -826468A 1	644	33 -827858Q	9, 11, 12
64 -826470A 1	644	33 -827859	9, 11
64 -826472A 1	644	82795T	99, 113
64 -826472A10	637	828038A 1	24, 26
64 -826472A11	637	48 -828150A12	740, 755, 829, 874, 886
64 -826472A12	637	48 -828152A12	740, 755, 829, 874, 886
64 -826472A13	637	48 -828154A12	740, 755, 829, 874
64 -826472A14	637	828155A 3	88
64 -826472A15	637	828155A 4	88
64 -826472A16	637	828155A 6	88
64 -826472A17	637	828155A 8	88
64 -826472A18	637	48 -828156A12	740, 755, 829, 874, 886
64 -826472A19	637	48 -828158A12	740, 755, 829, 874, 886
64 -826472A 8	637	91 -828363A 1	666
64 -826472A 9	637	828369	95, 302
64 -826483A 1	646, 647	57 -828507Q 4	248
64 -826484	646, 647	57 -828507Q 5	248
64 -826491A 1	646, 648	828517A 1	88
64 -826495A 1	650	828813A 2	44, 51, 52
64 -826496A 1	650	828813A29	44, 50, 51
64 -826497A 1	646, 648	828813A33	44
64 -826498A 1	647, 648	33 -828942	9, 15
64 -826501A 1	645	47 -828989T 1	937
64 -826507A 2	651	67 -829140A01	604
64 -826511A 2	651	1641- 8294A16	201
64 -826512A 2	651	1641- 8294A19	201
64 -826513A14	646	1641- 8294J01	201
64 -826513A16	646	1641- 8294J02	201
64 -826513A18	646	830578A 1	34, 35
64 -826513A20	646	67 -8306041	978
64 -826513A22	646	67 -8307171	237
64 -826513A24	646	67 -8313152	75
64 -826523	650	67 -831316002	75
64 -826524	650	67 -831318002	75
64 -826525A 1	650	91 -83164M	668
64 -826532A 1	650	48 -831867A60	899
826557A 1	491	48 -831867L	899

Not all parts listed are available for the European, C.I.S., Africa and Middle East Markets.
 For more information, please contact your local Mercury, Mariner, MerCruiser or
 Quicksilver Office.

Part Number to Page Number Reference

48 -831868A60	899	48 -831916A65	770
48 -831868L	899	48 -831916L45	773, 790
48 -831909A45	746, 752, 770	48 -831916L46	772, 790
48 -831909A55	745, 770	48 -831916L60	771, 789
48 -831909A65	770	48 -831916L65	773, 790
48 -831909L46	773, 790	48 -831916L66	772, 790
48 -831909L65	773, 790	48 -831916L80	771, 789
48 -831909L66	773, 790	48 -831917A55	745, 746, 752, 770
48 -831910A45	746, 752, 770	48 -831917A65	770
48 -831910A55	745, 770	48 -831917L45	773, 790
48 -831910A65	770	48 -831917L65	773, 790
48 -831910L46	773, 790	48 -831917L66	772, 790
48 -831910L60	771, 789	48 -831918A55	745, 746, 752, 770
48 -831910L65	773, 790	48 -831918A65	770
48 -831910L66	773, 790	48 -831918L45	773, 790
48 -831910L80	771, 789	48 -831918L60	771, 789
48 -831911A45	746, 752, 770	48 -831918L65	773, 790
48 -831911A55	745, 770	48 -831918L66	772, 790
48 -831911A65	770	48 -831918L80	770, 789
48 -831911L45	773, 790	48 -831919A55	745, 746, 752, 770
48 -831911L46	773, 790	48 -831919A65	770
48 -831911L65	773, 790	48 -831919L45	773, 790
48 -831911L66	773, 790	48 -831919L65	773, 790
48 -831912A45	746, 752, 770	48 -831919L66	772, 790
48 -831912A55	745, 770	48 -831920A55	745, 746, 752, 770
48 -831912A65	770	48 -831920A65	770
48 -831912L45	773, 790	48 -831920L45	773, 790
48 -831912L46	773, 790	48 -831920L65	773, 790
48 -831912L60	771, 789	48 -831920L66	772, 790
48 -831912L65	773, 790	832066A 1	70
48 -831912L66	773, 790	48 -832121A55	745, 746, 752, 770
48 -831912L80	771, 789	48 -832121A65	770
48 -831913A45	746, 752, 770	48 -832121L45	773, 790
48 -831913A55	745, 770	48 -832121L65	773, 790
48 -831913A65	770	48 -832121L66	772, 790
48 -831913L45	773, 790	48 -832122A55	745, 746, 752, 770
48 -831913L46	772, 790	48 -832122A65	770
48 -831913L65	773, 790	48 -832122L45	773, 790
48 -831913L66	773, 790	48 -832122L65	773, 790
48 -831914A45	746, 752, 770	48 -832122L66	772, 790
48 -831914A55	745, 770	48 -832123A55	745, 746, 752, 770
48 -831914A65	770	48 -832123A65	770
48 -831914L45	773, 790	48 -832123L45	773, 790
48 -831914L46	773, 790	48 -832123L65	773, 790
48 -831914L60	771, 789	48 -832123L66	772, 790
48 -831914L65	773, 790	48 -832124A55	745, 746, 752, 770
48 -831914L66	773, 790	48 -832124A65	770
48 -831914L80	771, 789	48 -832124L45	773, 790
48 -831915A55	745, 746, 752, 770	48 -832124L65	773, 790
48 -831915A65	770	48 -832124L66	772, 790
48 -831915L45	773, 790	48 -832828A45	743, 746, 750, 758, 833, 883, 896, 902
48 -831915L46	772, 790	48 -832830A45	743, 746, 750, 758, 833, 895, 902
48 -831915L65	773, 790	48 -832832A45	743, 746, 750, 758, 833, 883, 895, 902
48 -831915L66	772, 790	48 -832834A45	743, 745, 750, 758, 833, 883, 895, 902
48 -831916A55	745, 746, 752, 770	88 -832969 10	601

Part Number to Page Number Reference

88 -832969 2	601	47 -835452T	937
88 -832969 30	601	64 -835457A11	231, 659
88 -832969T05	601	64 -835457A13	231, 659
88 -832969T15	601	64 -835457A15	231, 659
88 -832969T20	601	64 -835457A17	231, 659
88 -832969T25	601	64 -835457A19	231, 659
833006A 1	35, 313, 345	64 -835457A21	231, 659
833072003	248	64 -835457A23	231, 660
833072004	247	64 -835457A25	231, 660
833163A 1	234, 235	12 -835467008	905
83394M	99, 103, 113	12 -835467 5	904, 929
17 - 83443M	921	12 -835467 7	930
12 - 83447M	924	12 -835467Q01	904, 905, 928
834839Q	905, 912	83859T	99, 113
48 -834850A45	744, 746, 751, 760, 833	83872M	932
48 -834851A45	744, 746, 751, 760, 833	37 -840323A 1	204
48 -834852A45	744, 746, 751, 760, 833	37 -840323A10	204
48 -834853A45	744, 746, 751, 760, 833	37 -840323A11	204
48 -834854A45	743, 746, 751, 760, 833	37 -840323A12	204
48 -834855A45	743, 746, 751, 760, 833	37 -840323A13	204
834899Q	912	37 -840323A15	204
835257K 1	904	37 -840323A16	204
835257K10	904	37 -840323A18	204
835257K 6	904	37 -840323A20	204
835257K 9	904	37 -840323A 5	204
835257Q 1	906	37 -840323A 6	204
835257Q10	906	37 -840323A 7	204
835257Q12	905, 907	37 -840323A 8	204
835257Q 6	906	840368A 1	208
835257Q 9	906	44 -840377A 1	227
835258K 1	904	12 -840383A 2	917
835258K 2	904	840389K06	904
835258Q 1	907	840389Q06	907
835258Q 2	907	91 -840393A 1	227
835265Q02	905, 908	44 -840450A03	205
835266Q 1	905, 908	44 -840451A03	205
835267Q 1	905, 908	1687-840560A27	212
835270Q 1	905, 910	1687-840560A28	212
835271Q09	910	1687-840560A29	212
835271Q 2	904, 910	1687-840560A38	212
835272Q09	910	1687-840560T33	212
835272Q 1	904, 910	1687-840560T34	212
835274Q 1	904, 911	1687-840560T35	212
835277Q 1	905, 907	1687-840560T37	212
835278A 1	929	1687-840561A27	212
835278Q 1	905, 908	1687-840561A28	212
835279Q 2	905, 908	1687-840561A29	212
835281Q 1	905, 909	1687-840561A35	212
835282Q 1	905, 909	1687-840561A37	212
835283Q03	905, 909	1687-840561A38	212
835283Q 1	905, 909	1687-840561A63	213
835283Q 2	905, 909	1687-840561A64	213
835284Q 1	905, 909	1687-840561A65	213
835290Q 1	904, 905, 911	1687-840561T33	212
84 -835359A 1	458	1687-840561T34	212

Not all parts listed are available for the European, C.I.S., Africa and Middle East Markets.
 For more information, please contact your local Mercury, Mariner, MerCruiser or
 Quicksilver Office.

Part Number to Page Number Reference

1687-840561T36	212	844461A80	481
1687-840561T69	213	844461A90	481
1687-840561T70	213	844464A30	481
1687-840561T71	213	844464A50	481
35-840634K01	275	844464A60	483
840714A 1	347	844464A70	483
840714A24	347	844464A80	483
840716A19	347	844464A90	483
840716A 2	347	844466A30	483
43-840870A 1	215	844466A50	483
43-840898A 3	215	844466A60	483
840988A 1	211	844466A70	483
84125T	21-23, 314	844466A80	483
841944A02	663	844466A90	483
841945A02	663	844469A30	484
842049A01	223	844469A50	484
842049A02	223	844629A30	480
842049A03	223	844629A50	481
842049A04	223	844630A31	481
842049A06	223	844630A51	481
842049A08	223	844630A52	481
842064A02	223	844630A61	482
842109A01	219, 663	844630A62	482
32-842756T01	55, 211	844630A71	482
842768A05	663	844630A72	482
48-842939L70	780, 793	844630A81	482
48-842940L70	780, 793	844630A82	482
48-842941L70	780, 793	844630A91	482
48-842941L80	780, 793	844630A92	483
48-842942L70	780, 793	844631A30	481
48-842942L80	780, 793	844631A50	482
48-842943L70	780, 793	844632A31	484
48-842943L80	780, 793	844632A32	484
48-842944L70	780, 793	844632A33	484
48-842944L80	780, 793	844632A51	484
48-842945L70	780, 793	844632A52	484
48-842945L80	780, 793	844632A53	484
48-842946L70	780, 793	844632A61	485
48-842946L80	780, 793	844632A62	486
843042T03	217	844632A63	485
843122T01	211	844632A71	485
33-843220Q	9, 17, 18, 248	844632A72	486
843426A 1	129, 216, 355	844632A73	485
843426A 2	130, 216	844632A81	485
843434A 1	129, 216, 355	844632A82	486
843434A 2	130, 217	844632A83	485
32-843556A 1	664	844632A91	485
32-843675A 1	664	844632A92	486
843946T	216	844632A93	485
844342	219	844633A30	483
844399T01	224	844634A31	486
844461A30	480	844634A32	486
844461A50	480	844634A51	486
844461A60	481	844634A52	486
844461A70	481	844634A61	487

Part Number to Page Number Reference

844634A62	487	848045A 7	208
844634A64	486	4007-848164T 3	204
844634A71	487	4006-848290A17	204
844634A72	487	848444A 6	461, 464, 661, 662
844634A74	486	848445A 1	461, 464, 661, 662
844634A81	487	848445A 6	461, 464, 661, 662
844634A82	487	848653T	194
844634A83	486	848703A 1	69, 212
844634A84	486	32 -848789	665
844634A91	487	43 -848855T 2	213
844634A92	487	848924A 5	487
844634A93	486	848924A 6	487
844634A94	486	848924A 7	487
844635A30	484	848924A 8	487
844635A50	484	848998A 1	70, 212
844944A 1	462, 464, 662	849143T	214
844944A 6	462, 464, 662	91 -849154T 1	206
844945A 1	462, 464, 662	43 -849189T 2	214
844945A 6	462, 464, 662	48 -849242L62	783, 788
845263A 1	938, 939	48 -849243L62	783, 788
845313A 1	461, 464, 661, 662	48 -849244L62	783, 788
845313A 6	461, 464, 661, 662	48 -849245L62	783, 788
845314A 6	461, 464, 661, 662	48 -849246L62	783, 788
845457A 1	463, 464, 662	48 -849247L62	783, 788
845457A 6	463, 464, 662	48 -849248L62	783, 788
845532A02	664	849299T	214
845532A 1	664	849310T	214
845630A02	664	849335T	214
845630A 1	664	849339T	214
845765A 6	461, 464, 661, 662	48 -849356A62	782, 787
845766A 6	462, 464, 662	48 -849357A62	782, 787
32 -845976	664	48 -849358A62	782, 787
32 -845977	664	48 -849359A62	782, 787
845982A 6	463	34 -849484A 1	207
845983A 1	462, 464, 662	849492T01	939
845983A 6	462, 464, 662	849493T01	939
32 -846051	664	849496T05	206
846063A 1	463	23 -849501Q 1	912
846066A 1	463	849505 1	939
846562A 1	214	48 -849506L62	783, 788
846563A 1	214	48 -849507L62	783, 788
846564A 1	215	48 -849508L62	783, 788
846743A 1	214	48 -849509L62	783, 788
846744A 1	214	37 -849850A 1	204
846745A 1	215	849996T 1	170, 211
33 - 84675M	6, 13, 18	850000A 2	46, 51
846793A 1	463	850000A 3	46, 52, 53
846860T 1	663	850000A 4	46, 50
45 -846870A 1	226	850005A 2	232, 660
84 - 84711M	566	43 -850034T	67
847314A 1	938	850055A 2	86, 87
84732M	103, 113	12 -850076	904, 923
45 -847633A 1	227	48 -850204A12	829
847635	191, 194	850330Q	905, 912
847788A 1	210	91 -850438 1	301

Part Number to Page Number Reference

35 -850481	182	67 -851796	600
850697A 2	229, 232, 508, 660	67 -851798	600
850698A 1	228, 480	64 -851831A 1	639
850699	230, 659	398 -852387A 6	20
850700A07	28, 30, 32, 316, 317	22 -852400	70
850700A08	28, 30-32	62 -852871A02	956
32 -850719	91	62 -852873A02	956
91 -850730Q 1	291	62 -852874 3	957
84 -850782	586	852962T	233
850821Q11	904, 911	12 -853359	905, 929
850821Q12	911	12 -853555	904, 930
851052Q	420, 424, 541	64 -853690A 1	647
67 -851058	979	853762	104, 245
64 -851621A10	644	853762T01	103, 104, 244
64 -851621A11	644	853783A05	57, 61, 317
64 -851621A12	644	853783A06	57, 60, 61, 317
64 -851621A13	644	853792A07	245
64 -851621A14	644	853824A04	320, 322, 653, 654
64 -851621A15	644	12 -853948T	904, 905, 930
64 -851621A16	644	64 -853951A10	228, 506
64 -851621A17	644	64 -853951A12	228, 506
64 -851621A18	644	64 -853951A14	228, 506
64 -851621A19	644	64 -853951A16	228, 506
64 -851621A20	644	64 -853951A18	228, 506
64 -851621A 8	644	67 -854274	600
64 -851621A 9	644	48 -854340A33	742, 750, 757
64 -851622A 1	639	48 -854340A45	742, 749, 758
64 -851622A10	639	48 -854342A33	742, 750, 757
64 -851622A11	639	48 -854342A45	742, 749, 758
64 -851622A12	639	48 -854342CP1	742, 749, 758
64 -851622A13	639	48 -854352A45	742, 749, 757
64 -851622A14	639	48 -854354A46	743, 750, 762
64 -851622A15	639	48 -854360A45	742, 749, 757
64 -851622A16	639	12 -854621	905, 930
64 -851622A17	639	47 -854670T	937
64 -851622A18	639	854810T 1	233
64 -851622A19	639	19 -855267A 1	935
64 -851622A20	639	84 -855390	556
64 -851625A 1	647	855514002	257
67 -851691	600	855654A 6	29, 31
67 -851706	600	855676002	244, 245
67 -851710	600	855676005	244
67 -851730	599	855676A 1	85, 86, 245
67 -851734	599	47 -855708115	936
67 -851737	599	47 -855708T25	936
67 -851760	599	47 -855708T40	936
67 -851761	599	47 -855708T60	936
67 -851762	599	48 -855856A46	742, 762, 831, 888, 892
67 -851764	599	48 -855858A46	741, 762, 831, 888, 892
67 -851765	599	48 -855860A46	741, 761, 831, 888, 892
67 -851766	599	48 -855862A46	741, 761, 831, 888, 892
67 -851767	599	856116A 1	84
67 -851768	599	23 -856163Q 1	904, 912
67 -851773	600	48 -85632A45	741, 757, 831, 888, 892
67 -851794	600	856537A 5	41, 49

Part Number to Page Number Reference

856553A 2	490	92 -858074QB1	299
84 -856554A02	317, 320, 490	92 -858075QB1	299
84 -856554A 1	38-40	92 -858076K01	299, 614
50 -856555A 1	37, 39, 40	92 -858077K01	299, 614
87 -856556A 2	37, 39, 40	92 -858078QB1	299, 632
856557A 1	20	92 -858080Q03	285
856558A 2	25-27	92 -858081Q03	281
856581C	234, 235	92 -858084QE1	266, 268
856627T 3	233	92 -858092A01	265
856642A 2	88	92 -858093A01	265
62 -856646A 1	964	92 -858119QE1	266, 268
87 -856654A 1	209	858342A10	229, 506
87 -856654A 2	209, 578	858342A12	229, 507
87 -856654A 4	578	858342A14	229, 507
48 -857022A46	745, 747, 752, 767	858342A16	229, 507
48 -857024A46	745, 747, 752, 767, 833	858342A18	229, 507
48 -857025A46	745, 747, 752, 767, 833	858342A20	229, 507
48 -857026A46	745, 747, 752, 767, 833	858342A22	229, 507
48 -857026L55	768, 791	858342A 8	229, 506
48 -857027A46	745, 747, 752, 767, 833	858498	904, 928
48 -857027L55	768, 791	858566A02	69, 308
48 -857028A46	745, 747, 752, 767, 833	858566A03	69, 335
48 -857028L55	768, 791	858566A 1	69
48 -857029A46	745, 747, 752, 767, 834	84 -858740T06	561
48 -857029L55	768, 791	858915A 1	34, 313
48 -857030A46	745, 747, 752, 767, 833	62 -859007004	958
48 -857030L55	769, 791	62 -859007009	958
48 -857031A46	745, 747, 752, 767, 834	62 -859008	960
48 -857031L55	768, 791	62 -859008 1	960
48 -857032A46	745, 747, 752, 767	62 -859044A 1	964
48 -857032L55	769, 791	91 -859046Q 1	938
48 -857033A46	745, 747, 752, 767	91 -859046Q 2	938
48 -857033L55	769, 791	91 -859046Q 3	938
35 -858004Q	275	91 -859046Q 4	938
92 -858007Q01	287, 288	32 -859055 5	55, 492
92 -858008Q01	287	32 -859055 50	55, 492
92 -858021QB1	263	11 -859073	402
92 -858022QB1	263	859074 1	378, 400
92 -858023QB1	263, 264	859074 2	378, 400
92 -858024QB1	263, 264	859074 3	378, 400
92 -858026QB1	263, 264	859074B 1	378, 400
92 -858027QB1	263, 264	859074B 2	378, 400
92 -858028QB1	263, 264	859074B 3	378, 400
92 -858029QB1	263, 264	11 -859131	920
92 -858037QB1	263, 265	859173	904, 932
92 -858038QB1	263, 265	859185A04	491
92 -858039Q01	263, 265	859185A 1	491
92 -858058QB1	287	859185A 2	491
92 -858059QB1	287	859186A 1	491
92 -858061QB1	287, 288	859187A 1	453, 456
92 -858062QB1	287, 288	859210A 1	544
92 -858064QB1	287, 289	859219A 1	491
92 -858065QB1	287, 289	859223001	542
92 -858067QB1	287, 289	859223A01	542
92 -858068QB1	287, 289	859223B21	542

Part Number to Page Number Reference

84 -859316T 1	536, 551	1547-861063A 8	199
859318B 1	535, 582	32 -861070T	157
859318B 2	534, 581	90 - 86147A 1	937
859318T 1	535, 582	861481A 2	357, 657
859318T 2	534, 581	861505A 1	168, 356
859388A 1	234	861557A 1	175
859389A 1	234	32 -861590A05	168
1623-859399T13	117	861637A 2	154
1623-859399T14	117	861659A04	613, 657
1623-859399T15	117	92 - 86166Q 1	300
1623-859399T16	117	861776A 2	130, 355
1623-859399T17	117	22 -861932A 1	168
859447A 1	92, 934	33 -862029	118-121, 253
859495Q	9, 12	57 -862054Q	253
859648A 2	403, 546	22 -862210A01	154
859649A 2	403, 547	862250	645
23 - 85964A 1	928	862264A 7	178
12 -859656	402	862268A 4	172
79 -859675A11	414, 415	862354A04	142
79 -859691A 3	311	862548A 1	30
79 -859697K 2	457	862646	601
79 -859698A 1	458	862647	602
32 -859717A 2	301, 335, 338	862772A28	171, 172
84 -859743T04	540	35 -862889	279
859818	933	11 -862907	920
859825	934	46 -862914A06	157, 159, 160, 162, 163
859834	934	862974A05	142
859871	915	862974A06	142
859873	915	863124A02	142
859878	914	863187A 2	541
859879	915	863188A 3	549
859891	923, 930	863188A 5	549
859908	926	863188T 4	549
859915	905, 930	863208A 3	183, 214
859929	905, 921	863330A 2	134
859939	904, 905, 921	33 -863622001	118, 122, 257
859946	919	32 -863642	302
22 -860099001	125, 126	863674A05	156, 159
860315A 1	157	863678	667
860427A 4	155, 162, 163, 165	863714T01	141
860427A 5	155, 163-165	84 -863736T	548
860427A 7	155, 163	84 -863737T	548
35 -860603	183, 356	1589-863836A50	200
84 -860615002	556	1589-863836A51	200
84 -860616002	556	1589-863836A52	200
84 -860617	586	1589-863836A56	200
84 -860618	553	1589-863836A66	200
84 -860622	556	1589-863836A67	200
84 -860623	556	1589-863836A68	200
84 -860624	556	863868A 1	659
84 -860625	556	863914A02	170, 172
861014	414	84 -863931A 1	549
1547-861063A10	199	84 - 86396A24	585
1547-861063A12	199	84 - 86396A 8	318, 320, 585
1547-861063A 6	200	864186A04	657

Part Number to Page Number Reference

864186A 1	657	1589-865440H50	200
864206A02	183	1589-865440H51	200
864206A03	183	1589-865440H52	200
84 -864218	549	1589-865440H56	200, 215
45 -864286A 1	171, 172	1589-865440H66	200
864306A 2	137, 144	1589-865440H67	200
864306A 3	137, 144	1589-865440H68	200
864306A 4	137, 144	1589-865440H73	200
864306A 5	137, 144	865585A02	124, 356
864493	253-257	57 -865615Q02	125, 126
84 -864553T	549	57 -865615Q03	156, 253-256
35 -864572	178	57 -865615Q04	253-255
35 -864572A 1	178, 356	57 -865615Q05	256
864908A06	138, 146, 147	57 -865615Q06	255, 256
864908A07	138, 146, 147	57 -865615Q07	125, 126, 156
864908A 1	138, 146, 147	57 -865615Q08	125, 126, 156, 253-256
864908A 2	138, 146, 147	57 -865615Q09	125, 126, 156, 253-255
864920A02	155, 159-161	57 -865615Q10	256
864929A 1	137, 144	57 -865635Q01	257
864929A 2	137, 144	57 -865635Q02	257
864929A 3	137, 144	84 -865770A02	594
864929A 4	137, 144	84 -865771A02	594
864957	171	84 -865772T01	593
84 -864988	540	84 -865772T02	594
864990A 1	174, 356	865831T06	159, 165
864990A 2	173, 174, 356	865831T07	159, 165
865001T01	159	865831T08	159, 165
865001T02	165	865833T05	159, 165
865003T03	159, 166	865833T06	159, 165
865005T03	160, 166	865833T07	159, 165
865006T04	161, 166	865835T03	159, 166
865008T04	161, 166	865837T02	159, 166
865009T04	161, 166	865839T03	160, 166
32 -865022A 1	139, 144-146	865841T02	160, 166
32 -865024A 1	139, 143, 144	865846T02	161, 166
32 -865027A 1	139, 144	865949A01	141, 145
32 -865029A 1	139, 143, 144	865995A01	136, 143
32 -865033A 1	139, 145, 146	865996A01	136, 143
32 -865035A 1	139, 145, 147	32 -865998A01	139, 145, 146, 158
32 -865039A02	157	866000A01	140, 143
32 -865039A 1	140, 145-147, 158-161	866001A01	140, 144
32 -865041A 1	140, 145, 147	866002A01	141, 146
32 -865043A 1	140, 143-146	866003A01	141, 143
32 -865090A01	158, 159	866004A01	141, 144
865182A02	189, 191, 194	866005A01	141, 146
865182Q01	189, 191, 194	866007A01	136, 143
865188T01	158	866123T05	160, 166
32 -865277A02	176, 177	866123T06	160, 166
32 -865278A03	176, 177	866125T05	160, 166
32 -865278A04	176, 177	866125T06	160, 166
32 -865281A02	177	866127T04	161, 166
32 -865384A01	594	866127T05	161, 166
865436A03	259	866130T05	160, 161, 166
1589-865440H01	200	866130T06	161, 166
1589-865440H02	200	866132T05	161, 166

Part Number to Page Number Reference

866132T06	161, 166	35 -877565T 1	79
866190T06	159, 166	877581A 2	229
866190T07	159, 166	877581A 4	231, 660
866192T05	159, 166	877581A 5	229, 508
866192T06	159, 166	35 -877761K01	335, 342
866208A02	138, 145	35 -877761Q01	94, 246, 247, 270, 271, 335
866208A03	138, 145	35 -877767K01	345
866209A01	141, 145	35 -877767Q01	94, 248, 270, 271, 345
866237T04	159, 166	35 -877769K01	249, 250, 349
866239T04	160, 166	35 -877769Q01	94, 249, 270, 271, 349
866241T06	161, 167	92 -877770Q 1	282
866243T05	160, 161, 167	877775A11	344, 347
866245T06	161, 167	877775A12	344, 347
84 -866337T01	355, 561	877775A19	344, 347
35 -866340K01	257	877775A21	347
35 -866340Q03	253-257, 275	877775A23	347
84 -866377T01	561	877775A26	467
1500-866458J01	200	877775K17	347
1500-866458J02	200	877775K31	343, 347
1500-866458J03	200	877775K35	347
1500-866458J04	200	877775K48	343, 347
1500-866459J01	200	878147A03	234
1500-866459J02	200	878148A03	234
1500-866459J03	200	48 -87818A45	741, 757, 831, 888, 892
1500-866459J04	200	91 -878373	301
91 -866590A02	666	91 -878375	301
35 -866594Q01	179, 253	878421	913
866698	187, 194	878492B14	534, 581
84 -866704T01	589	878492B16	534, 581
866814A01	452, 541	878492K14	534, 581
23 -86918T	923	878492K16	534, 581
84 -86939A 2	25-27	878492K18	534, 581
45 -86978A 3	171, 226	878492T14	534, 581
86 -87223T	597	878492T16	534, 581
1257-8742A21	89, 404, 547	878492T18	534, 581
1257-8742A22	89, 404, 547	48 -878612A46	742, 765
1257-8742A23	89, 404, 547	48 -878614A46	742, 765
1257-8742A24	404	48 -878616A46	742, 765
1257-8742A25	89, 308, 405	879143	905
67 -875011	974	879147T94	123
67 -875012	974	84 -879148T41	529
67 -875013	973	879150054	257, 258
67 -875028	973	84 -879150A33	529
67 -875045	973	879150A88	59, 62, 63, 332
67 -875046	973	879154001	448
67 -875047	973	879154002	448
67 -875048	973	879154003	448
67 -875049	973	879154005	448
67 -875050	973	879155001	447
875208	103, 104, 106, 244	879155002	447
875266A 2	55, 56, 492, 493	879155003	448
35 -875284T01	246, 248	879155005	448
87715T	914	879156001	448
47 -877326T	937	879156002	448
62 -877364	963	879156003	449

Part Number to Page Number Reference

879156005	449	879288A28	153
84 -879171T01	545	879288A32	148, 153
84 -879171T02	545	879288A35	148, 153
84 -879171T03	545	879288A36	148, 153
84 -879171T04	545	879288A37	148, 153
84 -879171T05	545	879288A38	148, 153
84 -879171T06	545	879288A39	155, 159–161
84 -879171T07	545	879288A40	169, 357
84 -879171T08	545	879288T03	160, 166
84 -879171T09	545	879288T62	154
84 -879171T10	545	879288T82	153
84 -879171T11	545	879288T83	153
84 -879171T21	545	879288T84	150, 152, 153
84 -879171T22	545	879288T91	160, 166
84 -879171T23	545	879288T93	160, 166
35 -879172104	181, 257	879288T95	161, 166
57 -879172120	257	879288T99	161, 167
35 -879172143	257	879291A04	47, 51, 52, 331, 606
32 -879172A16	157, 159–161	879291A05	48, 51, 52, 331, 606
32 -879172A17	157, 161	879292001	417, 422, 431, 439, 446
91 -879172T28	286	879292002	417, 422, 431, 439, 446
879172T80	160, 166	879292003	446
84 -879172T85	509, 531	879292004	446
84 -879172T86	509, 531	879292005	446
84 -879172T90	530	879292007	447
62 -879179	952	879292008	447
62 -879180	952	879292009	446
62 -879182	952	879292012	449
62 -879184A02	964	79 -879292A01	315, 318, 321, 324, 417, 430, 445
47 -879194186	258	79 -879292A02	315, 318, 321, 324, 422, 439, 445
879194217	192, 195, 257, 258	79 -879292A03	445
30 -879194A00	123, 226	79 -879292A04	445
879194T17	160, 167	79 -879292A05	446
879194T39	160, 166	879292A08	446
879194T41	161, 166	79 -879292A09	447
879194T44	160, 167	79 -879292A10	447
879194T73	160, 167	79 -879292K11	447
879194T79	123	879296T01	542
879194T80	123	879296T02	543
879194T83	159, 166	87 -879302A01	570
879194T85	159, 166	87 -879302A02	570
879194T87	160, 166	87 -879302A03	570
879194T89	160, 166	87 -879302A04	570
879194T91	161, 166	87 -879302A05	571
879194T97	161, 167	87 -879303A02	588
879194T99	160, 166	87 -879303A03	588
879273A01	657	87 -879303A04	588
879273A02	657	879305A01	345, 348, 566
879288A02	155, 159	47 -879312025	257
879288A03	127, 128	35 -879312041	257, 279
879288A12	131	84 -879312T08	531
879288A13	132, 152, 153, 356	84 -879312T09	529
879288A14	132, 152, 153, 356	84 -879312T10	528
879288A15	132, 152, 153, 356	84 -879312T11	528
879288A16	132, 152, 153, 356	84 -879312T12	520, 528

Not all parts listed are available for the European, C.I.S., Africa and Middle East Markets.
 For more information, please contact your local Mercury, Mariner, MerCruiser or
 Quicksilver Office.

Part Number to Page Number Reference

84 -879312T13	528	35 -879884T	80, 245, 324
84 -879312T20	531	35 -879885K	338
84 -879312T21	531	35 -879885Q	79, 245-250, 327, 331, 334, 342, 345, 349
84 -879312T22	531	879895 1	399
84 -879312T23	529	79 -879896K19	311, 330, 333, 337, 344, 348, 353, 399
35 -879312T25	276	79 -879896K21	311, 330, 333, 337, 344, 348, 353, 399
84 -879312T44	537, 558	11 -879900	401
84 -879312T45	537, 558	11 -879902	402
879312T46	537, 558	12 -879925	402
84 -879312T47	537, 558	879949 1	393, 401
84 -879312T77	521	879949 2	393, 401
84 -879312T78	521	879949 3	393, 401
84 -879312T79	521	879949B 1	393, 401
84 -879312T80	521	879949B 2	393, 401
84 -879312T81	521	879949B 3	393, 401
84 -879312T82	521	11 -879950	393, 401, 402
84 -879312T83	521	84 -879968B10	538, 559
879315T01	571	84 -879968B30	538, 559
879315T02	571	84 -879968B 6	538, 559
879315T03	571	84 -879968T10	538, 559
879315T04	571	84 -879968T15	538, 559
879315T05	588	84 -879968T20	538, 559
879315T07	588	84 -879968T25	538, 559
879315T08	588	84 -879968T30	538, 559
879315T09	588	84 -879968T50	538, 559
84 -879345T61	530	84 -879968T 6	538, 559
84 -879345T62	530	84 -879968T80	538, 559
84 -879345T63	530	84 -879969B10	537, 558
84 -879345T64	530	84 -879969B 6	537, 558
879346A58	311	84 -879969T10	537, 558
879346T24	602, 613	84 -879969T15	537, 558
879346T60	546	84 -879969T20	537, 558
879355T80	161, 167	84 -879969T30	537, 558
879355T82	160, 167	84 -879969T 6	537, 558
879365A21	509	84 -879978T11	535, 551
35 - 87946Q04	79	84 -879979T11	535, 551
879634	233	84 -879980B10	537, 558
64 -879686	231, 659	84 -879980B15	537, 558
62 -879784A03	956	84 -879980B30	538, 558
62 -879785A03	956	84 -879980T10	537, 558
62 -879786A03	956	84 -879980T15	537, 558
62 -879787A05	956	84 -879980T20	537, 558
62 -879788A05	956	84 -879980T30	538, 558
62 -879789A05	957	84 -879981B20	538, 559
62 -879790A05	956	84 -879981T10	538, 559
879871 1	386, 400	84 -879981T15	538, 559
879871 2	386, 400	84 -879981T20	538, 559
879871B 1	386, 400	84 -879981T25	538, 559
879871B 2	386, 400	84 -879981T30	539, 559
879872 1	388, 401	84 -879981T50	539, 559
879872 2	388, 401	84 -879981T80	539, 559
879872 3	389, 401	84 -879982B20	538, 559
879872B 1	388, 401	84 -879982B30	538, 559
879872B 2	389, 401	84 -879982T20	538, 558
879872B 3	389, 401	84 -879982T25	538, 559

Part Number to Page Number Reference

84 -879982T30	538, 559	881170A 6	478
880093A03	45, 51, 52, 328, 331	881170A 7	478
880093A 1	491	881170A 8	313, 478
880093A 2	492	91 -881242T	234
880095A04	45, 51, 52	84 -881244A 1	542
880095A05	45, 51, 52	33 -881284Q	9, 12
880095A08	326, 329, 489	881540	79
880095A09	44	881800A 1	449
880095A 1	51, 52	881801A 1	449
880095A11	317, 489	881879A13	544
880095A12	320, 490	881879A15	544
57 -880566Q14	248-250	881879A 2	543
880653	105, 249	881879A22	544
10 -880717A01	349	881879A 3	544
84 -880756B 3	537, 552	881940Q 1	904, 911
84 -880756B30	537, 552	11 - 88228	920
84 -880756T05	536, 552	882376	180
84 -880756T 1	536, 552	882687	278
84 -880756T10	537, 552	882811	233
84 -880756T 3	537, 552	883053A 1	231, 660
84 -880756T30	537, 552	883090A01	543
35 -880830T	181	883090B 1	543
880861A 1	465	33 -883323001	10-12, 245, 246
880861A 2	465	88334A 2	96, 186, 324, 327, 331
62 -880959	954	84 -883459T01	540
62 -880959T02	952	79 -883623Q 2	444
62 -880960T	954	79 -883626Q 2	445
62 -880960T01	954	79 -883634Q 2	445
62 -880960T03	953	35 -883702K	253
62 -880999002	967	35 -883702Q	275
62 -880999003	967	91 -883704Q03	291, 317, 320, 322
62 -880999 1	967	91 -883705T01	95
87 - 88107A10	566	883710A01	315, 317, 320, 323, 326, 473
87 - 88107A13	316, 319, 321, 564, 566	883710A02	306, 309, 315, 317, 320, 323, 326, 328, 332, 336, 339, 472
87 - 88107A 3	566	883710A03	352, 472
87 - 88107A 5	566	47 -883796T01	937
87 - 88107T09	566	62 -883899002	966
87 - 88107T12	567	62 -883899T04	966
84 -881125A 1	593	26 -88397A 1	259
35 -881126K01	275	88437	933
35 -881132T	276	84 -88439A50	36, 345, 349, 595
84 -881133T 1	563	884481A 1	90, 312
881150K 1	313, 346, 350, 357	62 -884705	962
881150Q 1	69, 170, 212, 313, 346, 350, 357	62 -884706	962
881170A10	315, 317, 320, 476	62 -884706 1	962
881170A11	315, 317, 320, 476	62 -884707	962
881170A12	315, 317, 320, 478	62 -884707 1	963
881170A13	475	62 -885156	966
881170A14	476	62 -885156006	967
881170A15	476	62 -885156007	966
881170A16	323, 477	62 -885157	966
881170A20	476	62 -885158	966
881170A 3	477	62 -885159003	966
881170A 4	315, 317, 478	62 -885159005	966
881170A 5	477		

Part Number to Page Number Reference

67-885652	975	1656-8866G10	202
67-885657	975	1656-8866J01	201
67-885659	975	1656-8866J07	202
67-885675	975	1656-8866J08	202
67-885680	975	1656-8866J09	202
67-8856801	975	1656-8866J24	202
67-885724	975	1656-8866J25	202
67-885728	975	88688A22	306, 309, 323, 326, 328, 332, 336, 339, 480
67-885729	975	88688A23	352, 480
67-885734	975	88688A24	323, 326, 480
67-885738	975	88688A25	306, 309, 315, 317, 320, 323, 326, 328, 332, 336, 339, 479
67-885739	975	88688A26	352, 479
67-885744	975	88688A27	315, 317, 320, 323, 326, 479
67-885748	975	88688A94	352
67-885749	975	887767K01	345, 348, 569
67-885758	975	887767K02	345, 348, 570
67-885759	975	887767K03	348, 570
67-885768	975	887767K04	348, 570
67-885769	975	887767K05	348, 570
67-885899	976	12-887972	904, 905, 925
67-8858991	976	87-887979A 2	34, 313
67-885900	976	88825A 6	20
67-8859001	976	35-888289T 2	80
67-885901	976	84-888416T04	349, 562
67-8859011	976	84-888416T07	349, 562
67-885902	976	84-888416T08	562
67-8859021	976	84-888429K11	563
67-885906	976	84-888429K12	563
67-885907	976	12-888451	905, 930
67-885909	976	88845A 1	182, 227
67-885910	976	888462A 1	603
67-885912	976	888507T	534, 581
67-885913	976	888557Q01	185, 355
67-885915	976	888557T01	185
67-885916	976	888606	105
67-885921	976	888617001	453, 456
67-885923	976	888712	105
67-885925	976	888755Q03	187, 259
67-885935	976	888755Q04	186
67-885938	975	888756Q03	187, 259
67-886186	237	888756Q04	186
67-886560	236	888757Q02	187
67-886561	236	888758Q02	187, 259
67-886562	236	888760Q03	187
1656-8866A55	201	888760Q04	187
1656-8866A61	201	888761Q03	187, 259
1656-8866A62	201, 215	888761Q04	187, 259
1656-8866A63	201	12-888939	905
1656-8866A80	201	54-888988019	77
1656-8866A82	201	889074A 1	128, 129
1656-8866A83	201, 215	889231A01	467
1656-8866G06	202, 215	889231A04	467
1656-8866G07	202	889231A05	467
1656-8866G08	202, 215	91-889236	183
1656-8866G09	202, 215		

Part Number to Page Number Reference

84-889244T01	562	64-889931A10	638
889246A16	244	64-889931A11	638
889246A33	325, 489	64-889931A12	638
889246A34	325, 489	64-889931A13	638
889246A37	45, 51	64-889931A14	638
889246A80	315, 489	64-889931A15	638
889246A81	315, 489	64-889931A16	638
889246A87	315, 489	64-889931A17	638
33-889246Q39	10-13, 248-250	64-889931A18	638
889250K01	333, 402, 414	64-889931A19	638
91-889277	95, 302	64-889931A20	638
91-889277002	94, 303	64-889932A01	642
91-889277K01	335, 342	64-889932A08	638
91-889277Q01	95, 303, 335	64-889932A09	638
91-889277Q03	95	64-889932A10	638
84-889282A01	594	64-889932A11	638
84-889282A02	594	64-889932A12	638
84-889295T	334, 338, 592	64-889932A13	638
87-889305T01	467	64-889932A14	638
87-889305T02	467	64-889932A15	639
62-889345Q01	963	64-889932A16	639
62-889346	965	64-889932A17	639
62-889347	964	64-889932A18	639
889355A 1	505	64-889932A19	639
889432A 1	125, 126, 156	64-889932A20	639
889433A 1	125, 126, 156	64-889933A01	642
889454A02	653	889933Q08	640
64-889457A01	646, 648	889933Q09	640
33-889597Q	10, 17, 18, 248	889933Q10	640
48-889619A46	744, 747, 751, 766	889933Q11	640
48-889620A46	744, 747, 751, 766	889933Q12	640
19-889725	935	889933Q13	640
19-889725047	936	889933Q14	640
19-889725T28	935	889933Q15	640
19-889725T35	935	889933Q16	640
889835A01	452, 457	889933Q17	640
64-889930A01	642	889933Q18	640
64-889930A02	641	889933Q19	640
64-889930A03	641	889933Q20	640
64-889930A08	637	64-889934A01	642
64-889930A09	637	64-889934A04	628, 633, 642
64-889930A10	637	64-889934A05	308, 335, 339, 346, 628, 632
64-889930A11	637	64-889934A06	628, 633
64-889930A12	637	64-889934A08	640
64-889930A13	637	64-889934A09	640
64-889930A14	637	64-889934A10	640
64-889930A15	637	64-889934A11	640
64-889930A16	637	64-889934A12	640
64-889930A17	637	64-889934A13	640
64-889930A18	637	64-889934A14	640
64-889930A19	638	64-889934A15	640
64-889930A20	638	64-889934A16	640
64-889931A01	642	64-889934A17	640
64-889931A08	638	64-889934A18	640
64-889931A09	638	64-889934A19	641

Not all parts listed are available for the European, C.I.S., Africa and Middle East Markets.
For more information, please contact your local Mercury, Mariner, MerCruiser or Quicksilver Office.

Part Number to Page Number Reference

64 -889934A20	641	64 -889937Q36	635
64 -889935A01	642	64 -889937Q38	635
64 -889935A08	633	64 -889937Q40	635
64 -889935A09	633	64 -889937Q42	635
64 -889935A10	633	64 -889937Q44	635
64 -889935A11	633	64 -889937Q48	635
64 -889935A12	633	64 -889937Q50	635
64 -889935A13	633	64 -889937Q52	635
64 -889935A14	633	64 -889937Q58	635
64 -889935A15	633	64 -889937Q60	635
64 -889935A16	633	64 -889938A01	643
64 -889935A17	633	64 -889938A08	635
64 -889935A18	633	64 -889938A09	635
64 -889935A19	633	64 -889938A10	635
64 -889935A20	634	64 -889938A11	635
64 -889936A01	642	64 -889938A12	635
64 -889936A08	634	64 -889938A13	635
64 -889936A09	634	64 -889938A14	635
64 -889936A10	634	64 -889938A15	635
64 -889936A11	634	64 -889938A16	635
64 -889936A12	634	64 -889938A17	636
64 -889936A13	634	64 -889938A18	636
64 -889936A14	634	64 -889938A19	636
64 -889936A15	634	64 -889938A20	636
64 -889936A16	634	64 -889939A08	641
64 -889936A17	634	64 -889939A09	641
64 -889936A18	634	64 -889939A10	641
64 -889936A19	634	64 -889939A11	641
64 -889936A20	634	64 -889939A12	641
64 -889937A01	643	64 -889939A13	641
64 -889937Q08	634	64 -889939A14	641
64 -889937Q09	634	64 -889939A15	641
64 -889937Q10	634	64 -889939A16	641
64 -889937Q11	634	64 -889939A17	641
64 -889937Q12	634	64 -889939A18	641
64 -889937Q13	634	64 -889939A19	641
64 -889937Q14	634	64 -889939A20	641
64 -889937Q15	634	64 -889940A08	636
64 -889937Q16	634	64 -889940A09	636
64 -889937Q17	634	64 -889940A10	636
64 -889937Q18	634	64 -889940A11	636
64 -889937Q19	635	64 -889940A12	636
64 -889937Q20	635	64 -889940A13	636
64 -889937Q21	635	64 -889940A14	636
64 -889937Q22	635	64 -889940A15	636
64 -889937Q23	635	64 -889940A16	636
64 -889937Q24	635	64 -889940A17	636
64 -889937Q25	635	64 -889940A18	636
64 -889937Q26	635	64 -889940A19	636
64 -889937Q27	635	64 -889940A20	636
64 -889937Q28	635	64 -889940A21	636
64 -889937Q29	635	64 -889940A22	636
64 -889937Q30	635	64 -889940A23	636
64 -889937Q32	635	64 -889940A24	636
64 -889937Q34	635	64 -889940A25	636

Part Number to Page Number Reference

64-889940A26	636	48-889967L65	775, 792
64-889940A27	636	48-889967L67	777, 792
64-889940A28	636	48-889967L68	777, 792
64-889940A29	636	48-889967L69	777, 792
64-889940A30	636	48-889968A65	747, 774
64-889940A32	636	48-889968L44	775, 792
64-889940A34	636	48-889968L45	775, 792
64-889940A36	636	48-889968L48	777, 792
64-889940A38	636	48-889968L49	777, 792
64-889940A40	636	48-889968L63	775, 792
64-889940A42	636	48-889968L64	775, 792
64-889940A44	636	48-889968L65	775, 792
64-889940A46	636	48-889968L67	777, 792
64-889940A48	637	48-889968L68	777, 792
64-889940A50	637	48-889968L69	777, 792
48-889964A65	747, 774	48-889969A65	747, 774
48-889964L44	776, 792	48-889969L44	775, 792
48-889964L45	776, 792	48-889969L45	775, 792
48-889964L48	777, 792	48-889969L48	777, 792
48-889964L49	777, 792	48-889969L49	777, 792
48-889964L63	776, 792	48-889969L63	775, 792
48-889964L64	776, 792	48-889969L64	775, 792
48-889964L65	776, 792	48-889969L65	775, 792
48-889964L67	777, 792	48-889969L67	777, 792
48-889964L68	777, 792	48-889969L68	777, 792
48-889964L69	777, 792	48-889969L69	777, 792
48-889965A65	747, 774	48-889970A65	747, 774
48-889965L44	776, 792	48-889970L44	775, 792
48-889965L45	776, 792	48-889970L45	775, 792
48-889965L48	777, 792	48-889970L48	777, 792
48-889965L49	777, 792	48-889970L49	777, 792
48-889965L63	776, 792	48-889970L63	775, 792
48-889965L64	776, 792	48-889970L64	775, 792
48-889965L65	776, 792	48-889970L65	775, 792
48-889965L67	777, 792	48-889970L67	777, 792
48-889965L68	777, 792	48-889970L68	776, 792
48-889965L69	777, 792	48-889970L69	776, 792
48-889966A65	747, 774	48-889971A65	747, 774
48-889966L44	775, 792	48-889971L44	775, 792
48-889966L45	775, 792	48-889971L45	775, 792
48-889966L48	777, 792	48-889971L48	777, 792
48-889966L49	777, 792	48-889971L49	777, 792
48-889966L63	775, 792	48-889971L63	775, 792
48-889966L64	775, 792	48-889971L64	775, 792
48-889966L65	775, 792	48-889971L65	775, 792
48-889966L67	777, 792	48-889971L67	776, 792
48-889966L68	777, 792	48-889971L68	776, 792
48-889966L69	777, 792	48-889971L69	776, 792
48-889967A65	747, 774	48-889972A65	747, 774
48-889967L44	775, 792	48-889972L44	775, 792
48-889967L45	775, 792	48-889972L45	775, 792
48-889967L48	777, 792	48-889972L48	776, 792
48-889967L49	777, 792	48-889972L49	776, 792
48-889967L63	775, 792	48-889972L63	775, 792
48-889967L64	775, 792	48-889972L64	775, 792

Not all parts listed are available for the European, C.I.S., Africa and Middle East Markets.
 For more information, please contact your local Mercury, Mariner, MerCruiser or
 Quicksilver Office.

Part Number to Page Number Reference

48 -889972L65	775, 792	891648001	473
48 -889972L67	776, 792	891648002	473
48 -889972L68	776, 792	64 -891665A02	649
48 -889972L69	776, 792	64 -891665Q01	631
48 -889972L84	775, 792	64 -891665Q04	631
48 -889972L85	775, 792	64 -891665Q05	631
48 -889972L88	776, 792	64 -891666Q03	631
48 -889972L89	776, 792	64 -891666Q04	632, 649
48 -889973A65	747, 774	64 -891666Q05	631
48 -889973L44	775, 792	64 -891667A03	643, 650
48 -889973L45	775, 792	64 -891667A04	643
48 -889973L48	776, 792	64 -891667Q01	627, 628, 632, 633, 649
48 -889973L49	776, 792	62 -891695	960
48 -889973L63	775, 792	62 -891703	958
48 -889973L64	775, 792	64 -891762A04	49, 607
48 -889973L65	775, 792	891777A01	453, 456, 541
48 -889973L67	776, 792	84 -891924K01	514
48 -889973L68	776, 792	84 -891925K01	515
48 -889973L69	776, 792	84 -891926K01	513
48 -889973L84	775, 792	891954A05	548
48 -889973L85	775, 792	891954A06	548
48 -889973L88	776, 792	891954A24	547
48 -889973L89	776, 792	84 -891957K01	539
48 -889974A65	747, 774	84 -891963A01	469
48 -889974L44	776, 792	84 -892092T01	561
48 -889974L45	776, 792	32 -892156A01	307, 450
48 -889974L48	777, 792	79 -892219K19	311, 330, 333, 337, 344, 348, 354, 399
48 -889974L49	777, 792	79 -892219K20	311, 330, 333, 337, 344, 348, 354, 399
48 -889974L63	776, 792	84 -892323T01	536, 551
48 -889974L64	776, 792	84 -892323T08	536, 551
48 -889974L65	776, 792	892367T03	622
48 -889974L67	777, 792	892380A02	346, 350, 609
48 -889974L68	777, 792	892380K05	343, 346, 350, 607
48 -889974L69	777, 792	892380K11	607
48 -889975A65	747, 774	892380K12	607
48 -889975L44	776, 792	892380K33	608
48 -889975L45	776, 792	892380K34	608
48 -889975L48	777, 792	892380K36	346, 350, 608
48 -889975L49	777, 792	26 -89238A 2	66
48 -889975L63	776, 792	32 -892438002	658
48 -889975L64	776, 792	32 -892438003	658
48 -889975L65	776, 792	32 -892438004	658
48 -889975L67	777, 792	32 -892438005	658
48 -889975L68	777, 792	32 -892438006	658
48 -889975L69	777, 792	32 -892438007	658
48 -891502A01	784, 787	32 -892438008	658
48 -891502A02	784, 787	32 -892438010	658
48 -891504A01	784, 787	32 -892438012	658
48 -891504A02	784, 787	32 -892438014	658
48 -891506A01	784, 787	32 -892438016	658
48 -891506A02	784, 787	32 -892438018	658
48 -891508A01	784, 787	32 -892438020	658
48 -891508A02	784, 787	32 -892438022	658
48 -891510A01	784, 787	32 -892438024	658
48 -891510A02	784, 787	32 -892438K02	343, 346, 350, 616

Part Number to Page Number Reference

32 -892438K03	616	892558K33	350, 608
32 -892438K04	616	892560K31	343, 607
32 -892438K05	616	892560K32	608
32 -892438K06	616	892560K35	346, 350, 607
32 -892438K07	616	892560K53	608
32 -892438K08	616	892560K54	608
32 -892438K10	616	892560K56	346, 350, 608
32 -892438K12	616	33 -892567Q	10, 16, 17, 247
32 -892438K14	616	892687A02	180
32 -892438K16	617	92 -892752	961
32 -892438K18	617	67 -892762A01	604
32 -892438K20	617	67 -892762A02	604
32 -892438K22	617	67 -892762A03	604
32 -892438K24	346, 350, 617	67 -892762A04	604
892440A18	346, 350	67 -892762A05	604
84 -892444T02	355, 561	67 -892762A06	605
84 -892451B20	556	67 -892762A07	605
84 -892451B25	557	67 -892763A14	623
84 -892451T06	345, 349, 354, 555, 556	67 -892763A15	623
84 -892451T10	354, 555, 556	67 -892763A24	623
84 -892451T15	354, 555, 556	64 -892789Q22	313, 347, 621, 629, 643
84 -892451T20	354, 555, 556	64 -892789Q23	621, 629, 643
84 -892451T25	355, 555, 557	64 -892789Q24	622, 629, 643
84 -892451T30	355, 555, 557	64 -892789Q25	621, 629, 643
84 -892451T40	345, 349, 355, 555, 557	64 -892789Q26	622, 629, 643
84 -892452T01	539	64 -892789Q27	347, 622, 629, 643
84 -892453A01	539	892789Q32	622, 629
84 -892473A01	316, 319, 322, 476, 585	892789Q33	622, 629
892486K04	218, 413	892789Q34	622, 629
892486K05	218, 413	64 -892790A01	505
892486K07	218, 413	64 -892790A02	505
892486K08	340, 344, 348, 413	64 -892790A03	641, 643
892486T04	413	64 -892790A04	641, 644
892516K51	609	892822A02	351, 623
892516K52	609	32 -892825008	346, 350, 617
892516K53	350, 609	32 -892825010	617
892516K61	609	32 -892825012	617
892516K62	609	32 -892825014	617
892516K63	350, 609	32 -892825016	617
22 -892517	617	32 -892825018	617
22 -892518	617	32 -892825020	617
22 -892519	618	32 -892825022	617
22 -892520	618	32 -892825024	617
22 -892521	618	32 -892825026	346, 350, 617
22 -892522	618	892864T04	248–250
22 -892523	618	892864T06	246, 247
22 -892524	618	91 -892866A01	95, 271, 349
22 -892525	618	84 -892868T01	346, 350, 614
22 -892526	618	84 -892868T02	346, 350, 614
22 -892527	619	84 -892868T03	614
22 -892528	619	84 -892955K01	514
892557A02	610	892955K02	515
892558A02	610	84 -892955K03	513
892558K31	608	84 -892955K04	345, 349, 513
892558K32	609	84 -892955K05	349

Part Number to Page Number Reference

892955K22	514	1623- 8951A43	200
892955K32	347, 514	35 -895207	257, 258, 278
892984A01	344, 347, 465	79 -895283A01	415
892984A02	344, 347, 465	79 -895283A02	414, 415
892984K31	343, 347, 511	79 -895283A03	306, 310, 315, 326, 329, 340, 352, 414-416
892984K32	343, 347, 511	79 -895283A05	306, 310, 318, 320, 323, 329, 332, 336, 340, 416
84 -892990T01	306, 310, 316, 318-320, 322, 323, 326, 329, 332, 336, 340, 354, 553, 568	79 -895283A06	306, 309, 332, 336, 414-416
84 -892990T10	306, 310, 318, 320, 323, 326, 329, 332, 336, 340, 354, 553, 568	79 -895283A21	420
84 -892990T15	306, 310, 318, 321, 323, 326, 329, 332, 336, 340, 354, 553, 568	79 -895283A22	420
35 -893318T02	93, 249, 250	79 -895283A23	306, 310, 315, 326, 329, 340, 352, 414, 415, 421
84 -893330K01	560	79 -895283A25	306, 310, 318, 320, 323, 329, 332, 336, 340, 421
87 -893353A02	345, 348, 564, 572	79 -895283A26	306, 309, 332, 336, 421
87 -893353A03	345, 349, 564, 572	79 -895283A41	425
87 -893353A04	345, 349, 564, 572	79 -895283A42	425
87 -893353A05	345, 349, 565, 572	79 -895283A43	352, 425
87 -893353A06	349, 565, 572	79 -895283A45	425
87 -893353T04	564	79 -895283A46	425
893359K03	344, 347, 465	79 -895283B01	416
84 -893371T10	346, 350, 615	79 -895283B03	416
84 -893371T20	346, 350, 615	79 -895283B13	429
84 -893371T30	346, 350, 615	79 -895283B43	425
84 -893377K01	512	79 -895283B63	434
84 -893377K02	513	79 -895283B65	434
84 -893377K03	512	79 -895283B66	434
84 -893377K04	345, 349, 512	79 -895283Q01	429
84 -893378K01	514	79 -895283Q02	429
84 -893378K03	514	79 -895283Q03	306, 310, 315, 326, 329, 340, 352, 429
84 -893378K04	345, 349, 514	79 -895283Q05	306, 310, 318, 320, 323, 329, 332, 336, 340, 429
893388A01	535, 582	79 -895283Q06	306, 309, 332, 336, 430
28 -893394002	611	79 -895283Q21	437
893396A02	351, 622	79 -895283Q22	437
893404	105, 249	79 -895283Q23	306, 310, 315, 326, 329, 340, 352, 438
87 -893449T01	567	79 -895283Q25	306, 310, 318, 320, 323, 329, 332, 336, 340, 438
84 -893452A01	540, 560	79 -895283Q26	306, 309, 332, 336, 438
893696	654	79 -895283Q41	441
89491 1	573	79 -895283Q43	414, 415, 442
89491 10	573	79 -895283Q45	414, 415, 442
89491 11	573	79 -895283Q46	442
89491 12	573	79 -895283Q61	433
89491 2	573	79 -895283Q62	433
89491 3	573	79 -895283Q63	352, 434
89491 4	573	79 -895283Q65	434
89491 5	573	79 -895283Q66	434
89491 6	573	895284A01	488
89491 7	573	895284A02	488
89491 8	573	79 -895285A01	318, 321, 323, 326, 329, 416
89491 9	573	79 -895285A03	306, 310, 326, 329, 333, 336, 340, 352, 416
91 -895040K01	346, 350, 615	79 -895285A04	310, 340, 352, 417
12 -895062	66	79 -895285A06	417
87 -895091K03	615	79 -895285A08	417
84 -895093T03	589	79 -895285A21	318, 321, 323, 326, 329, 421
1623- 8951A33	200	79 -895285A23	306, 310, 326, 329, 333, 336, 340, 352, 421
		79 -895285A24	310, 340, 352, 421
		79 -895285A26	422
		79 -895285A28	422

Part Number to Page Number Reference

79 -895285A41	426	79 -895288A02	418
79 -895285A43	352, 426	79 -895288A03	310, 324, 327, 330, 341, 418
79 -895285A44	352, 426	79 -895288A04	418
79 -895285A46	426	79 -895288A05	333, 337, 419
79 -895285A48	426	79 -895288A06	419
79 -895285B01	416	79 -895288A21	307, 423
79 -895285B23	421	79 -895288A22	423
79 -895285B43	426	79 -895288A23	310, 324, 327, 330, 341, 423
79 -895285B61	434	79 -895288A24	423
79 -895285B63	435	79 -895288A25	333, 337, 423
79 -895285Q01	318, 321, 323, 326, 329, 430	79 -895288A26	423
79 -895285Q03	306, 310, 326, 329, 333, 336, 340, 352, 430	79 -895288A41	427
79 -895285Q04	310, 340, 352, 430	79 -895288A42	427
79 -895285Q08	430	79 -895288A43	427
79 -895285Q21	318, 321, 323, 326, 329, 438	79 -895288A44	427
79 -895285Q23	306, 310, 326, 329, 333, 336, 340, 352, 438	79 -895288A45	427
79 -895285Q24	310, 340, 352, 438	79 -895288A46	427
79 -895285Q28	439	79 -895288Q01	307, 431
79 -895285Q41	442	79 -895288Q02	431
79 -895285Q43	442	79 -895288Q03	310, 324, 327, 330, 341, 432
79 -895285Q44	442	79 -895288Q04	432
79 -895285Q48	442	79 -895288Q05	333, 337, 432
79 -895285Q61	434	79 -895288Q06	432
79 -895285Q63	352, 434	79 -895288Q21	307, 440
79 -895285Q64	352, 435	79 -895288Q22	440
79 -895285Q68	435	79 -895288Q23	310, 324, 327, 330, 341, 440
79 -895286A01	307, 310, 318, 321, 323, 326, 329, 333, 336, 340, 352, 417	79 -895288Q24	440
79 -895286A21	307, 310, 318, 321, 323, 326, 329, 333, 336, 340, 352, 422	79 -895288Q25	333, 337, 440
79 -895286A41	352, 426	79 -895288Q26	440
79 -895286B01	418	79 -895288Q41	443
79 -895286B41	426	79 -895288Q42	443
79 -895286Q01	307, 310, 318, 321, 323, 326, 329, 333, 336, 340, 352, 431	79 -895288Q43	443
79 -895286Q21	307, 310, 318, 321, 323, 326, 329, 333, 336, 340, 352, 439	79 -895288Q44	443
79 -895286Q41	443	79 -895288Q45	443
79 -895286Q61	352, 435	79 -895288Q46	443
79 -895287A01	310, 341, 353, 418	79 -895288Q61	435
79 -895287A02	418	79 -895288Q62	435
79 -895287A03	418	79 -895288Q63	436
79 -895287A21	310, 341, 353, 422	79 -895288Q64	436
79 -895287A22	423	79 -895288Q65	436
79 -895287A23	423	79 -895288Q66	436
79 -895287A41	353, 427	79 -895289A01	353, 419
79 -895287A42	427	79 -895289A02	419
79 -895287Q01	310, 341, 353, 431	79 -895289A21	353, 424
79 -895287Q02	431	79 -895289A22	424
79 -895287Q21	310, 341, 353, 439	79 -895289A41	353, 428
79 -895287Q22	439	79 -895289A42	428
79 -895287Q41	443	79 -895289Q01	353, 432
79 -895287Q61	353, 435	79 -895289Q21	353, 440
79 -895287Q62	435	79 -895289Q41	444
79 -895288A01	307, 418	79 -895289Q61	353, 436
		79 -895290A01	311, 419
		79 -895290A21	311, 424
		79 -895290A41	428
		79 -895290Q01	311, 432

Not all parts listed are available for the European, C.I.S., Africa and Middle East Markets.
For more information, please contact your local Mercury, Mariner, MerCruiser or
Quicksilver Office.

Part Number to Page Number Reference

79 -895290Q61	436	895816A02	350, 610
79 -895291A01	307, 310, 318, 321, 324, 326, 329, 333, 336, 340, 353, 419	895817A02	350, 611
79 -895291A21	307, 310, 318, 321, 324, 326, 329, 333, 336, 340, 353, 424	895818K12	611
79 -895291A41	353, 428	895819K12	611
79 -895291B01	419	84 -895820T02	550
79 -895291B11	433	22 -896094A01	333, 450
79 -895291B31	441	84 -896206T10	539
79 -895291B41	428	84 -896206T15	539
79 -895291Q01	307, 310, 318, 321, 324, 326, 329, 333, 337, 340, 353, 432	896233A01	911
79 -895291Q21	307, 310, 318, 321, 324, 327, 329, 333, 337, 340, 353, 441	896233Q01	904
79 -895291Q41	444	35 -896247	93, 248
79 -895291Q61	353, 436	62 -896281A06	957
79 -895292A01	307, 310, 324, 327, 329, 333, 337, 341, 353, 420	62 -896282A06	957
79 -895292A21	307, 310, 324, 327, 330, 333, 337, 341, 353, 424	62 -896283A06	957
79 -895292A41	353, 428	62 -896284A06	957
79 -895292B01	420	896297A01	96, 317
79 -895292B11	433	33 -896323	7, 15
79 -895292B31	441	33 -896329818	118
79 -895292B41	428	33 -896329874	10, 15
79 -895292B61	437	47 -896332063	257
79 -895292Q01	307, 310, 324, 327, 330, 333, 337, 341, 353, 433	84 -896333T25	562
79 -895292Q21	307, 310, 324, 327, 330, 333, 337, 341, 353, 441	896346701	202
79 -895292Q41	444	896346702	202
79 -895292Q61	353, 437	896346703	202
79 -895294A01	311, 341, 353, 419	896346707	202
79 -895294A21	311, 341, 353, 424	896346708	202
79 -895294A41	353, 428	896346709	202
79 -895294Q01	311, 341, 353, 433	896346729	203
79 -895294Q21	311, 341, 353, 441	896346731	203
79 -895294Q41	444	896346732	203
79 -895294Q61	353, 437	896346736	203
79 -895295A01	307, 310, 318, 321, 324, 327, 329, 333, 337, 340, 353, 420	91 -896352A01	603
79 -895295A21	307, 310, 318, 321, 324, 327, 329, 333, 337, 340, 353, 425	84 -896370T01	540, 560
79 -895295A41	353, 429	84 -896372K01	513
79 -895295Q01	307, 310, 318, 321, 324, 327, 329, 333, 337, 340, 353, 433	84 -896372K02	345, 349, 513
79 -895295Q21	307, 310, 318, 321, 324, 327, 329, 333, 337, 340, 353, 441	84 -896377K01	515
79 -895295Q41	444	84 -896377K02	349, 515
79 -895295Q61	353, 437	84 -896377K03	349, 515
895299A02	24, 26, 315	84 -896380T05	571
895299A03	24, 27, 318, 321	89638A 3	652
91 -895343T02	95, 668	84 -896394T01	589
84 -895388T02	589	69 -896397003	954
67 -895522	973	69 -896397004	955
84 -895725A03	578	62 -896397005	955
84 -895725A04	577	62 -896397006	955
84 -895744A02	589	62 -896452	960
84 -895744A04	589	62 -896456	960
895764A01	91	62 -896457	960
		89645A34	507
		89645A37	507
		62 -896462	958
		896500A01	350, 612
		84 -896537K02	311, 334, 338, 342, 355, 567
		84 -896537K08	311, 334, 338, 342, 355, 567
		84 -896537K11	307, 311, 324, 334, 338, 342, 355, 567

Part Number to Page Number Reference

84 -896537K15	307, 311, 324, 327, 330, 334, 338, 342, 355, 567	896919969	574
84 -896537K20	307, 311, 324, 327, 330, 334, 338, 342, 355, 568	896919970	574
84 -896537K24	307, 311, 334, 338, 342, 355, 568	897001T	904, 931
84 -896537K25	312, 342, 568	84 -897345T08	509, 531
84 -896537K29	307, 312, 324, 342, 355, 568	84 -897345T63	529
84 -896537K30	312, 342, 568	897453T	904, 931
84 -896537K40	355, 568	897478K01	350, 597, 623
84 -896537T02	315, 318, 321, 354, 552, 568	897478K02	346, 597, 624
84 -896537T08	316, 318, 321, 354, 552, 568	48 -897550A06	747, 778
84 -896537T11	316, 318, 321, 354, 552, 568	57 -897574Q01	246
84 -896537T15	316, 319, 321, 354, 552, 568	48 -897610A10	739, 755, 829, 838
84 -896537T20	316, 319, 321, 354, 552, 568	48 -897614A10	739, 755, 829, 838
84 -896537T24	316, 319, 321, 354, 553, 568	48 -897618A10	739, 755, 829, 838
84 -896537T29	316, 319, 321, 354, 553, 568	87 -897635K01	587
84 -896537T40	354, 553, 568	32 -897643A01	614, 617
84 -896537T99	316, 319, 322, 553	87 -897716451	574
84 -896539T01	560	87 -897716457	574
84 -896539T05	560	87 -897716460	574
84 -896539T08	560	87 -897716461	574
84 -896540T01	561	87 -897716462	574
84 -896541T01	316, 319, 322, 561	87 -897716463	574
84 -896542T01	560	87 -897716821	574
84 -896542T05	560	87 -897716827	574
84 -896542T08	560	87 -897716830	574
896609A01	344	87 -897716831	574
896609A02	344	87 -897716832	574
896609K31	343, 347	87 -897716833	574
896609K32	343, 347	87 -897716841	574
896648A07	46, 52, 53	87 -897716847	574
896648A09	46, 52, 53, 308	87 -897716850	574
84 -896691T05	573	87 -897716851	574
84 -896691T10	573	87 -897716852	575
896691T15	573	87 -897716853	575
48 -896890A10	741, 756, 825, 828, 830	87 -897716K01	345, 348, 565, 571
48 -896892A40	741, 756, 825, 828, 830	87 -897716K02	345, 348, 565, 571
48 -896896A40	741, 756, 825, 828, 830	87 -897716K03	565
48 -896900A40	741, 756, 825, 828, 830	87 -897716K04	565
896919951	573	22 -89771Q 2	75, 82, 180
896919952	574	22 -897726	619
896919953	574	22 -89772Q 1	75
896919954	574	48 -897748A11	740, 756, 830
896919955	574	48 -897750A11	740, 756, 830
896919956	574	48 -897752A11	740, 756, 830
896919957	574	48 -897754A11	740, 756
896919958	574	897977A03	306, 309, 315, 318, 320, 323, 326, 329, 332, 336, 340, 352, 496
896919959	574	897977A04	496
896919960	574	897977A05	496
896919961	574	897977A06	496
896919962	574	897977A07	496
896919963	574	897977A08	496
896919964	574	897977A09	496
896919965	574	897977A10	496
896919966	574	897977A11	496
896919967	574	897977A12	496
896919968	574		

Not all parts listed are available for the European, C.I.S., Africa and Middle East Markets.
 For more information, please contact your local Mercury, Mariner, MerCruiser or
 Quicksilver Office.

Part Number to Page Number Reference

897977A13	496	897978A29	500
897977A14	496	897978A30	500
897977A15	496	897978A32	500
897977A16	496	897978A34	500
897977A17	496	897978A36	500
897977A18	496	897978A38	500
897977A19	496	897978A40	500
897977A20	496	897978A42	500
897977A21	496	897978A44	501
897977A22	496	897978A46	501
897977A23	496	897978A48	501
897977A24	497	897978A50	306, 309, 315, 318, 320, 323, 326, 329, 332, 336, 340, 352, 501
897977A25	497	897978K01	48, 335, 339, 606
897977A26	497	897978K02	48, 308, 606
897977A27	497	897978K03	48, 313, 606
897977A28	497	897978K04	48, 331, 606
897977A29	497	897978T02	49, 308, 313, 331, 343, 607
897977A30	497	897979A03	501
897977A32	497	897979A04	501
897977A34	497	897979A05	501
897977A36	497	897979A06	501
897977A38	497	897979A07	501
897977A40	497	897979A08	230, 501
897977A42	497	897979A09	230, 501
897977A44	497	897979A10	230, 501
897977A46	497	897979A11	230, 501
897977A48	497	897979A12	230, 501
897977A50	306, 309, 315, 318, 320, 323, 326, 329, 332, 336, 340, 352, 497	897979A13	230, 501
897978A03	306, 309, 315, 318, 320, 323, 326, 329, 332, 336, 340, 352, 499	897979A14	230, 501
897978A04	499	897979A15	230, 501
897978A05	499	897979A16	230, 501
897978A06	499	897979A17	230, 501
897978A07	499	897979A18	230, 501
897978A08	499	897979A19	230, 501
897978A09	499	897979A20	230, 501
897978A10	499	897979A21	230, 501
897978A11	499	897979A22	230, 501
897978A12	500	897979A23	501
897978A13	500	897979A24	502
897978A14	500	897979A25	502
897978A15	500	897979A26	502
897978A16	500	897979A27	502
897978A18	500	897979A28	502
897978A19	500	897979A29	502
897978A20	500	897979A30	502
897978A21	500	897979A32	502
897978A22	500	897979A34	502
897978A23	500	897979A36	502
897978A24	500	897979A38	502
897978A25	500	897979A40	502
897978A26	500	897979A42	502
897978A27	500	897979A44	502
897978A28	500	897979A46	502
		897979A50	502

Part Number to Page Number Reference

84 -898059T15	550	898349A11	343, 347, 611, 630
84 -898059T20	550	898349A14	343, 347, 612, 631
84 -898059T25	550	898349A15	612, 631
84 -898059T30	550	898370A03	313, 347, 622
898082A03	628, 632	19 -898432	628, 632, 650
898091T01	580	89876A 3	82, 180
898091T02	580	33 -898829001	11, 12, 246
898091T03	580	898966A02	313, 347, 623
898091T04	581	48 -898988A46	744, 746, 751, 760, 833
898101045	325, 653	48 -898990A46	744, 746, 751, 760, 833
898101189	654	48 -898991A46	744, 746, 751, 760
57 -898101579	258	48 -898992A46	744, 746, 751, 760, 833
57 -898101624	257	48 -898994A46	744, 746, 751, 760, 833
87 -898101A01	43, 325	48 -898995A46	744, 746, 751, 760
898101A45	325, 653, 654	48 -898996A46	744, 746, 751, 760, 833
898103138	654	48 -898998A46	744, 746, 751, 760, 833
898103A90	25, 27, 324	48 -898999A46	744, 746, 751, 760
898103A92	54	48 -899000A46	744, 746, 751, 760, 833
84 -898138T10	557	48 -899002A46	744, 746, 751, 760, 833
84 -898138T11	557	48 -899003A46	744, 746, 751, 760
84 -898138T12	349, 557	48 -899004A46	743, 764
84 -898138T50	349	48 -899006A46	743, 764
84 -898138T70	557	899160A02	351, 621
84 -898138T80	557	87 -899178T01	467
84 -898138T90	557	87 -899180K01	588
84 -898160T01	536, 551	48 -899202A46	744, 746, 751, 760
84 -898180K01	596	899203A01	566
62 -898200	967	89949A 1	101, 111, 112
898235A01	169, 357	18 - 89961	905, 922
898235A02	169, 357	62 -899622T	953
898245A01	92, 346, 350, 934	62 -899622T01	953
898253T28	254	62 -899623T	953
898259K01	349, 465	62 -899623T01	953
91 -898263A01	300	899625K02	308, 313, 335, 590
33 -898264001	118-122	899625K04	308, 313, 335, 590
898272048	257	899625K05	346, 590
84 -898284T01	536, 552	899625K06	349, 590
84 -898285T01	540	899625K07	590
898289045	595	899625K08	331, 590
898289046	595	62 -899772	952
898289A21	315, 505	62 -899773	952
898289A48	595	62 -899775	952
898289A71	595	62 -899776	952
84 -898289A72	312, 342, 578	62 -899777	952
898289Q45	595	62 -899778	952
898289T42	536, 552	62 -899779	952
898289T47	595	50 -899783A01	37, 41, 325
84 -898289T74	541	84 -899785K02	563
84 -898289T75	540	84 -899785K04	345, 349, 563
84 -898289T76	540	84 -899785K15	562
84 -898289T77	346, 350, 613	84 -899785K30	562
84 -898289T78	613	48 -899818A05	741, 761
84 -898289T79	346, 350, 613	48 -899820A05	741, 761
898349A02	632	47 - 89984T 4	248
898349A03	632	899859K01	515

Part Number to Page Number Reference

899859K02	516	48 -8M0002301	796
899859K03	516	48 -8M0002302	796
84 -899887T01	520, 528	48 -8M0002303	796
84 -899887T02	529	48 -8M0002304	796
84 -899887T07	530	48 -8M0002305	796
84 -899887T08	530	48 -8M0002306	796
84 -899887T09	530	48 -8M0002307	794
84 -899887T13	520, 530	48 -8M0002308	794
84 -899887T14	520, 530	48 -8M0002309	794
84 -899887T17	520, 531	48 -8M0002310	794
84 -899888T21	520, 530	48 -8M0002311	795
84 -899888T22	520, 530	48 -8M0002312	795
84 -899888T23	520, 531	48 -8M0002313	795
84 -899889T05	557	48 -8M0002314	795
84 -899889T10	557	48 -8M0002315	795
84 -899889T15	557	48 -8M0002316	795
84 -899889T20	557	48 -8M0002317	795
84 -899889T25	557	48 -8M0002318	795
84 -899889T30	557	48 -8M0002319	795
84 -899889T35	557	48 -8M0002320	795
84 -899889T40	557	48 -8M0002321	795
84 -899889T45	557	48 -8M0002322	795
84 -899889T50	557	48 -8M0002323	795
84 -899889T55	557	48 -8M0002324	795
84 -899889T60	557	48 -8M0002325	795
62 -899895	963	48 -8M0002326	795
62 -899895001	963	48 -8M0002327	796
35 -8M0000202	179	48 -8M0002328	796
35 -8M0000493	180	48 -8M0002329	796
8M0001585	611	48 -8M0002330	796
8M0001589	610	48 -8M0002331	796
22 -8M0001721	77, 308, 312, 327, 331, 334, 338, 342	48 -8M0002332	796
8M0001734	105	48 -8M0002333	796
48 -8M0002277	794	48 -8M0002334	796
48 -8M0002278	794	48 -8M0002335	796
48 -8M0002279	794	48 -8M0002336	796
48 -8M0002280	794	48 -8M0002337	794
48 -8M0002281	795	48 -8M0002338	794
48 -8M0002282	795	48 -8M0002339	795
48 -8M0002283	795	48 -8M0002340	795
48 -8M0002284	795	48 -8M0002341	795
48 -8M0002285	795	48 -8M0002342	795
48 -8M0002286	795	48 -8M0002343	795
48 -8M0002287	795	48 -8M0002344	795
48 -8M0002288	795	48 -8M0002345	795
48 -8M0002289	795	48 -8M0002346	795
48 -8M0002290	795	48 -8M0002347	795
48 -8M0002293	795	48 -8M0002348	795
48 -8M0002294	795	48 -8M0002349	795
48 -8M0002295	795	48 -8M0002350	795
48 -8M0002296	795	48 -8M0002351	795
48 -8M0002297	796	48 -8M0002352	795
48 -8M0002298	796	48 -8M0002353	795
48 -8M0002299	796	48 -8M0002354	795
48 -8M0002300	796	48 -8M0002355	795

Part Number to Page Number Reference

48-8M0002356	795	48-8M0002411	795
48-8M0002357	796	48-8M0002412	795
48-8M0002358	796	48-8M0002413	795
48-8M0002359	796	48-8M0002414	795
48-8M0002360	796	48-8M0002415	795
48-8M0002361	796	48-8M0002416	795
48-8M0002362	796	48-8M0002417	796
48-8M0002363	796	48-8M0002418	796
48-8M0002364	796	48-8M0002419	796
48-8M0002365	796	48-8M0002420	796
48-8M0002366	796	48-8M0002421	796
48-8M0002367	794	48-8M0002422	796
48-8M0002368	794	48-8M0002423	796
48-8M0002369	795	48-8M0002424	796
48-8M0002370	795	48-8M0002425	796
48-8M0002371	795	48-8M0002426	796
48-8M0002372	795	48-8M0002427	794
48-8M0002373	795	48-8M0002428	794
48-8M0002374	795	48-8M0002429	795
48-8M0002375	795	48-8M0002430	795
48-8M0002376	795	48-8M0002431	795
48-8M0002377	795	48-8M0002432	795
48-8M0002378	795	48-8M0002433	795
48-8M0002379	795	48-8M0002434	795
48-8M0002380	795	48-8M0002435	795
48-8M0002381	795	48-8M0002436	795
48-8M0002382	795	48-8M0002437	795
48-8M0002383	795	48-8M0002438	795
48-8M0002384	795	48-8M0002439	795
48-8M0002385	795	48-8M0002440	795
48-8M0002386	795	48-8M0002441	795
48-8M0002387	796	48-8M0002442	795
48-8M0002388	796	48-8M0002443	795
48-8M0002389	796	48-8M0002444	795
48-8M0002390	796	48-8M0002445	795
48-8M0002391	796	48-8M0002446	795
48-8M0002392	796	48-8M0002447	796
48-8M0002393	796	48-8M0002448	796
48-8M0002394	796	48-8M0002449	796
48-8M0002395	796	48-8M0002450	796
48-8M0002396	796	48-8M0002451	796
48-8M0002397	794	48-8M0002452	796
48-8M0002398	794	48-8M0002453	796
48-8M0002399	795	48-8M0002454	796
48-8M0002400	795	48-8M0002455	796
48-8M0002401	795	48-8M0002456	796
48-8M0002402	795	48-8M0002457	794
48-8M0002403	795	48-8M0002458	794
48-8M0002404	795	48-8M0002459	795
48-8M0002405	795	48-8M0002460	795
48-8M0002406	795	48-8M0002461	795
48-8M0002407	795	48-8M0002462	795
48-8M0002408	795	48-8M0002463	795
48-8M0002409	795	48-8M0002464	795
48-8M0002410	795	48-8M0002465	795

Not all parts listed are available for the European, C.I.S., Africa and Middle East Markets.
 For more information, please contact your local Mercury, Mariner, MerCruiser or
 Quicksilver Office.

Part Number to Page Number Reference

48 -8M0002466	795	48 -8M0002521	795
48 -8M0002467	795	48 -8M0002522	795
48 -8M0002468	795	48 -8M0002523	795
48 -8M0002469	795	48 -8M0002524	795
48 -8M0002470	795	48 -8M0002525	795
48 -8M0002471	795	48 -8M0002526	795
48 -8M0002472	795	48 -8M0002527	795
48 -8M0002473	795	48 -8M0002528	795
48 -8M0002474	795	48 -8M0002529	795
48 -8M0002475	796	48 -8M0002530	795
48 -8M0002476	796	48 -8M0002531	795
48 -8M0002477	796	48 -8M0002532	795
48 -8M0002478	796	48 -8M0002533	795
48 -8M0002479	796	48 -8M0002534	795
48 -8M0002480	796	48 -8M0002535	796
48 -8M0002481	796	48 -8M0002536	796
48 -8M0002482	796	48 -8M0002537	796
48 -8M0002483	796	48 -8M0002538	796
48 -8M0002484	796	48 -8M0002539	796
48 -8M0002485	796	48 -8M0002540	796
48 -8M0002486	796	48 -8M0002541	796
48 -8M0002487	794	48 -8M0002542	796
48 -8M0002488	794	48 -8M0002543	796
48 -8M0002489	795	48 -8M0002544	796
48 -8M0002490	795	48 -8M0002545	796
48 -8M0002491	795	48 -8M0002546	796
48 -8M0002492	795	48 -8M0002547	794
48 -8M0002493	795	48 -8M0002548	794
48 -8M0002494	795	48 -8M0002549	795
48 -8M0002495	795	48 -8M0002550	795
48 -8M0002496	795	48 -8M0002551	795
48 -8M0002497	795	48 -8M0002552	795
48 -8M0002498	795	48 -8M0002553	795
48 -8M0002499	795	48 -8M0002554	795
48 -8M0002500	795	48 -8M0002555	795
48 -8M0002501	795	48 -8M0002556	795
48 -8M0002502	795	48 -8M0002557	795
48 -8M0002503	795	48 -8M0002558	795
48 -8M0002504	795	48 -8M0002559	795
48 -8M0002505	796	48 -8M0002560	795
48 -8M0002506	796	48 -8M0002561	795
48 -8M0002507	796	48 -8M0002562	795
48 -8M0002508	796	48 -8M0002563	795
48 -8M0002509	796	48 -8M0002564	795
48 -8M0002510	796	48 -8M0002565	796
48 -8M0002511	796	48 -8M0002566	796
48 -8M0002512	796	48 -8M0002567	796
48 -8M0002513	796	48 -8M0002568	796
48 -8M0002514	796	48 -8M0002569	796
48 -8M0002515	796	48 -8M0002570	796
48 -8M0002516	796	48 -8M0002571	796
48 -8M0002517	794	48 -8M0002572	796
48 -8M0002518	794	48 -8M0002573	796
48 -8M0002519	795	48 -8M0002574	796
48 -8M0002520	795	48 -8M0002575	796

Part Number to Page Number Reference

48-8M0002576	796	48-8M0002631	796
48-8M0002577	794	48-8M0002632	796
48-8M0002578	794	48-8M0002633	796
48-8M0002579	795	48-8M0002634	796
48-8M0002580	795	48-8M0002635	796
48-8M0002581	795	48-8M0002636	796
48-8M0002582	795	48-8M0002637	794
48-8M0002583	795	48-8M0002638	794
48-8M0002584	795	48-8M0002639	795
48-8M0002585	795	48-8M0002640	795
48-8M0002586	795	48-8M0002641	795
48-8M0002587	795	48-8M0002642	795
48-8M0002588	795	48-8M0002643	795
48-8M0002589	795	48-8M0002644	795
48-8M0002590	795	48-8M0002645	795
48-8M0002591	795	48-8M0002646	795
48-8M0002592	795	48-8M0002647	795
48-8M0002593	795	48-8M0002648	795
48-8M0002594	795	48-8M0002649	795
48-8M0002595	796	48-8M0002650	795
48-8M0002596	796	48-8M0002651	795
48-8M0002597	796	48-8M0002652	795
48-8M0002598	796	48-8M0002653	795
48-8M0002599	796	48-8M0002654	795
48-8M0002600	796	48-8M0002655	796
48-8M0002601	796	48-8M0002656	796
48-8M0002602	796	48-8M0002657	796
48-8M0002603	796	48-8M0002658	796
48-8M0002604	796	48-8M0002659	796
48-8M0002605	796	48-8M0002660	796
48-8M0002606	796	48-8M0002661	796
48-8M0002607	794	48-8M0002662	796
48-8M0002608	794	48-8M0002663	796
48-8M0002609	795	48-8M0002664	796
48-8M0002610	795	48-8M0002665	796
48-8M0002611	795	48-8M0002666	796
48-8M0002612	795	48-8M0002667	808
48-8M0002613	795	48-8M0002668	808
48-8M0002614	795	48-8M0002669	808
48-8M0002615	795	48-8M0002670	808
48-8M0002616	795	48-8M0002671	808
48-8M0002617	795	48-8M0002672	808
48-8M0002618	795	48-8M0002673	808
48-8M0002619	795	48-8M0002674	808
48-8M0002620	795	48-8M0002675	808
48-8M0002621	795	48-8M0002676	808
48-8M0002622	795	48-8M0002677	809
48-8M0002623	795	48-8M0002678	809
48-8M0002624	795	48-8M0002679	809
48-8M0002625	796	48-8M0002680	809
48-8M0002626	796	48-8M0002681	809
48-8M0002627	796	48-8M0002682	809
48-8M0002628	796	48-8M0002683	809
48-8M0002629	796	48-8M0002684	809
48-8M0002630	796	48-8M0002685	809

Part Number to Page Number Reference

48 -8M0002686	809	48 -8M0002741	809
48 -8M0002687	809	48 -8M0002742	809
48 -8M0002688	809	48 -8M0002743	809
48 -8M0002689	809	48 -8M0002744	809
48 -8M0002690	809	48 -8M0002745	809
48 -8M0002691	809	48 -8M0002746	809
48 -8M0002692	809	48 -8M0002747	809
48 -8M0002693	810	48 -8M0002748	809
48 -8M0002694	810	48 -8M0002749	809
48 -8M0002695	810	48 -8M0002750	809
48 -8M0002696	810	48 -8M0002751	809
48 -8M0002697	808	48 -8M0002752	809
48 -8M0002698	808	48 -8M0002753	810
48 -8M0002699	808	48 -8M0002754	810
48 -8M0002700	808	48 -8M0002755	810
48 -8M0002701	808	48 -8M0002756	810
48 -8M0002702	808	48 -8M0002757	808
48 -8M0002703	808	48 -8M0002758	808
48 -8M0002704	808	48 -8M0002759	808
48 -8M0002705	808	48 -8M0002760	808
48 -8M0002706	808	48 -8M0002761	808
48 -8M0002707	809	48 -8M0002762	808
48 -8M0002708	809	48 -8M0002763	808
48 -8M0002709	809	48 -8M0002764	808
48 -8M0002710	809	48 -8M0002765	808
48 -8M0002711	809	48 -8M0002766	808
48 -8M0002712	809	48 -8M0002767	809
48 -8M0002713	809	48 -8M0002768	809
48 -8M0002714	809	48 -8M0002769	809
48 -8M0002715	809	48 -8M0002770	809
48 -8M0002716	809	48 -8M0002771	809
48 -8M0002717	809	48 -8M0002772	809
48 -8M0002718	809	48 -8M0002773	809
48 -8M0002719	809	48 -8M0002774	809
48 -8M0002720	809	48 -8M0002775	809
48 -8M0002721	809	48 -8M0002776	809
48 -8M0002722	809	48 -8M0002777	809
48 -8M0002723	810	48 -8M0002778	809
48 -8M0002724	810	48 -8M0002779	809
48 -8M0002725	810	48 -8M0002780	809
48 -8M0002726	810	48 -8M0002781	809
48 -8M0002727	808	48 -8M0002782	809
48 -8M0002728	808	48 -8M0002783	810
48 -8M0002729	808	48 -8M0002784	810
48 -8M0002730	808	48 -8M0002785	810
48 -8M0002731	808	48 -8M0002786	810
48 -8M0002732	808	48 -8M0002787	808
48 -8M0002733	808	48 -8M0002788	808
48 -8M0002734	808	48 -8M0002789	808
48 -8M0002735	808	48 -8M0002790	808
48 -8M0002736	808	48 -8M0002791	808
48 -8M0002737	809	48 -8M0002792	808
48 -8M0002738	809	48 -8M0002793	808
48 -8M0002739	809	48 -8M0002794	808
48 -8M0002740	809	48 -8M0002795	808

Part Number to Page Number Reference

48-8M0002796	808	48-8M0002851	808
48-8M0002797	809	48-8M0002852	808
48-8M0002798	809	48-8M0002853	808
48-8M0002799	809	48-8M0002854	808
48-8M0002800	809	48-8M0002855	808
48-8M0002801	809	48-8M0002856	808
48-8M0002802	809	48-8M0002857	809
48-8M0002803	809	48-8M0002858	809
48-8M0002804	809	48-8M0002859	809
48-8M0002805	809	48-8M0002860	809
48-8M0002806	809	48-8M0002861	809
48-8M0002807	809	48-8M0002862	809
48-8M0002808	809	48-8M0002863	809
48-8M0002809	809	48-8M0002864	809
48-8M0002810	809	48-8M0002865	809
48-8M0002811	809	48-8M0002866	809
48-8M0002812	809	48-8M0002867	809
48-8M0002813	810	48-8M0002868	809
48-8M0002814	810	48-8M0002869	809
48-8M0002815	810	48-8M0002870	809
48-8M0002816	810	48-8M0002871	809
48-8M0002817	808	48-8M0002872	809
48-8M0002818	808	48-8M0002873	810
48-8M0002819	808	48-8M0002874	810
48-8M0002820	808	48-8M0002875	810
48-8M0002821	808	48-8M0002876	810
48-8M0002822	808	48-8M0002877	808
48-8M0002823	808	48-8M0002878	808
48-8M0002824	808	48-8M0002879	808
48-8M0002825	808	48-8M0002880	808
48-8M0002826	808	48-8M0002881	808
48-8M0002827	809	48-8M0002882	808
48-8M0002828	809	48-8M0002883	808
48-8M0002829	809	48-8M0002884	808
48-8M0002830	809	48-8M0002885	808
48-8M0002831	809	48-8M0002886	808
48-8M0002832	809	48-8M0002887	809
48-8M0002833	809	48-8M0002888	809
48-8M0002834	809	48-8M0002889	809
48-8M0002835	809	48-8M0002890	809
48-8M0002836	809	48-8M0002891	809
48-8M0002837	809	48-8M0002892	809
48-8M0002838	809	48-8M0002893	809
48-8M0002839	809	48-8M0002894	809
48-8M0002840	809	48-8M0002895	809
48-8M0002841	809	48-8M0002896	809
48-8M0002842	809	48-8M0002897	809
48-8M0002843	810	48-8M0002898	809
48-8M0002844	810	48-8M0002899	809
48-8M0002845	810	48-8M0002900	809
48-8M0002846	810	48-8M0002901	809
48-8M0002847	808	48-8M0002902	809
48-8M0002848	808	48-8M0002903	810
48-8M0002849	808	48-8M0002904	810
48-8M0002850	808	48-8M0002905	810

Not all parts listed are available for the European, C.I.S., Africa and Middle East Markets.
 For more information, please contact your local Mercury, Mariner, MerCruiser or
 Quicksilver Office.

Part Number to Page Number Reference

48 -8M0002906	810	48 -8M0002961	809
48 -8M0002907	808	48 -8M0002962	809
48 -8M0002908	808	48 -8M0002963	810
48 -8M0002909	808	48 -8M0002964	810
48 -8M0002910	808	48 -8M0002965	810
48 -8M0002911	808	48 -8M0002966	810
48 -8M0002912	808	48 -8M0002967	808
48 -8M0002913	808	48 -8M0002968	808
48 -8M0002914	808	48 -8M0002969	808
48 -8M0002915	808	48 -8M0002970	808
48 -8M0002916	808	48 -8M0002971	808
48 -8M0002917	809	48 -8M0002972	808
48 -8M0002918	809	48 -8M0002973	808
48 -8M0002919	809	48 -8M0002974	808
48 -8M0002920	809	48 -8M0002975	809
48 -8M0002921	809	48 -8M0002976	809
48 -8M0002922	809	48 -8M0002977	809
48 -8M0002923	809	48 -8M0002978	809
48 -8M0002924	809	48 -8M0002979	809
48 -8M0002925	809	48 -8M0002980	809
48 -8M0002926	809	48 -8M0002981	809
48 -8M0002927	809	48 -8M0002982	809
48 -8M0002928	809	48 -8M0002983	809
48 -8M0002929	809	48 -8M0002984	809
48 -8M0002930	809	48 -8M0002985	809
48 -8M0002931	809	48 -8M0002986	809
48 -8M0002932	809	48 -8M0002987	809
48 -8M0002933	810	48 -8M0002988	809
48 -8M0002934	810	48 -8M0002989	809
48 -8M0002935	810	48 -8M0002990	809
48 -8M0002936	810	48 -8M0002991	809
48 -8M0002937	808	48 -8M0002992	809
48 -8M0002938	808	48 -8M0002993	810
48 -8M0002939	808	48 -8M0002994	810
48 -8M0002940	808	48 -8M0002995	810
48 -8M0002941	808	48 -8M0002996	810
48 -8M0002942	808	48 -8M0002997	808
48 -8M0002943	808	48 -8M0002998	808
48 -8M0002944	808	48 -8M0002999	808
48 -8M0002945	809	48 -8M0003000	808
48 -8M0002946	809	48 -8M0003001	808
48 -8M0002947	809	48 -8M0003002	808
48 -8M0002948	809	48 -8M0003003	808
48 -8M0002949	809	48 -8M0003004	808
48 -8M0002950	809	48 -8M0003005	809
48 -8M0002951	809	48 -8M0003006	809
48 -8M0002952	809	48 -8M0003007	809
48 -8M0002953	809	48 -8M0003008	809
48 -8M0002954	809	48 -8M0003009	809
48 -8M0002955	809	48 -8M0003010	809
48 -8M0002956	809	48 -8M0003011	809
48 -8M0002957	809	48 -8M0003012	809
48 -8M0002958	809	48 -8M0003013	809
48 -8M0002959	809	48 -8M0003014	809
48 -8M0002960	809	48 -8M0003015	809

Part Number to Page Number Reference

48-8M0003016	809	48-8M0003461	795, 797
48-8M0003017	809	48-8M0003462	795, 797
48-8M0003018	809	48-8M0003463	797
48-8M0003019	809	48-8M0003464	797
48-8M0003020	809	48-8M0003465	797
48-8M0003021	809	48-8M0003466	797
48-8M0003022	809	48-8M0003467	797
48-8M0003023	810	48-8M0003468	797
48-8M0003024	810	48-8M0003469	798
48-8M0003025	810	48-8M0003470	798
48-8M0003026	810	48-8M0003471	798
48-8M0003027	808	48-8M0003472	798
48-8M0003028	808	48-8M0003473	798
48-8M0003029	808	48-8M0003474	798
48-8M0003030	808	48-8M0003475	798
48-8M0003031	808	48-8M0003476	798
48-8M0003032	808	48-8M0003479	796
48-8M0003033	808	48-8M0003480	796
48-8M0003034	808	48-8M0003481	796
48-8M0003035	809	48-8M0003482	796
48-8M0003036	809	48-8M0003483	797
48-8M0003037	809	48-8M0003484	797
48-8M0003038	809	48-8M0003485	797
48-8M0003039	809	48-8M0003486	797
48-8M0003040	809	48-8M0003487	797
48-8M0003041	809	48-8M0003488	797
48-8M0003042	809	48-8M0003489	797
48-8M0003043	809	48-8M0003490	797
48-8M0003044	809	48-8M0003491	797
48-8M0003045	809	48-8M0003492	797
48-8M0003046	809	48-8M0003493	797
48-8M0003047	809	48-8M0003494	797
48-8M0003048	809	48-8M0003495	797
48-8M0003049	809	48-8M0003496	797
48-8M0003050	809	48-8M0003497	797
48-8M0003051	809	48-8M0003498	797
48-8M0003052	809	48-8M0003499	798
48-8M0003053	810	48-8M0003500	798
48-8M0003054	810	48-8M0003501	798
48-8M0003055	810	48-8M0003502	798
48-8M0003056	810	48-8M0003503	798
48-8M0003447	796	48-8M0003504	798
48-8M0003448	796	48-8M0003505	798
48-8M0003449	796	48-8M0003506	798
48-8M0003450	796	48-8M0003507	796
48-8M0003451	796	48-8M0003508	796
48-8M0003452	796	48-8M0003511	796
48-8M0003453	797	48-8M0003512	796
48-8M0003454	797	48-8M0003513	797
48-8M0003455	797	48-8M0003514	797
48-8M0003456	797	48-8M0003515	797
48-8M0003457	797	48-8M0003516	797
48-8M0003458	797	48-8M0003517	797
48-8M0003459	797	48-8M0003518	797
48-8M0003460	797	48-8M0003519	797

Not all parts listed are available for the European, C.I.S., Africa and Middle East Markets.
 For more information, please contact your local Mercury, Mariner, MerCruiser or
 Quicksilver Office.

Part Number to Page Number Reference

48 -8M0003520	797	48 -8M0003576	797
48 -8M0003521	797	48 -8M0003577	797
48 -8M0003522	797	48 -8M0003578	797
48 -8M0003523	797	48 -8M0003579	797
48 -8M0003524	797	48 -8M0003580	797
48 -8M0003525	797	48 -8M0003581	797
48 -8M0003526	797	48 -8M0003582	797
48 -8M0003527	797	48 -8M0003583	797
48 -8M0003528	797	48 -8M0003584	797
48 -8M0003529	798	48 -8M0003585	797
48 -8M0003530	798	48 -8M0003586	797
48 -8M0003531	798	48 -8M0003587	797
48 -8M0003532	798	48 -8M0003588	797
48 -8M0003533	798	48 -8M0003589	798
48 -8M0003534	798	48 -8M0003590	798
48 -8M0003535	798	48 -8M0003591	798
48 -8M0003536	798	48 -8M0003592	798
48 -8M0003537	796	48 -8M0003593	798
48 -8M0003538	796	48 -8M0003594	798
48 -8M0003539	796	48 -8M0003595	798
48 -8M0003541	797	48 -8M0003596	798
48 -8M0003542	797	48 -8M0003597	796
48 -8M0003543	797	48 -8M0003598	796
48 -8M0003544	797	48 -8M0003599	796
48 -8M0003545	797	48 -8M0003600	796
48 -8M0003546	797	48 -8M0003601	797
48 -8M0003547	797	48 -8M0003602	797
48 -8M0003548	797	48 -8M0003603	797
48 -8M0003549	797	48 -8M0003604	797
48 -8M0003550	797	48 -8M0003605	797
48 -8M0003551	797	48 -8M0003606	797
48 -8M0003552	797	48 -8M0003607	797
48 -8M0003553	797	48 -8M0003608	797
48 -8M0003554	797	48 -8M0003609	797
48 -8M0003555	797	48 -8M0003610	797
48 -8M0003556	797	48 -8M0003611	797
48 -8M0003557	797	48 -8M0003612	797
48 -8M0003558	797	48 -8M0003613	797
48 -8M0003559	798	48 -8M0003614	797
48 -8M0003560	798	48 -8M0003615	797
48 -8M0003561	798	48 -8M0003616	797
48 -8M0003562	798	48 -8M0003617	797
48 -8M0003563	798	48 -8M0003618	797
48 -8M0003564	798	48 -8M0003619	798
48 -8M0003565	798	48 -8M0003620	798
48 -8M0003566	798	48 -8M0003621	798
48 -8M0003567	796	48 -8M0003622	798
48 -8M0003568	796	48 -8M0003623	798
48 -8M0003569	796	48 -8M0003624	798
48 -8M0003570	796	48 -8M0003625	798
48 -8M0003571	797	48 -8M0003626	798
48 -8M0003572	797	48 -8M0003627	796
48 -8M0003573	797	48 -8M0003628	796
48 -8M0003574	797	48 -8M0003629	796
48 -8M0003575	797	48 -8M0003630	796

Part Number to Page Number Reference

48-8M0003631	797	48-8M0003686	798
48-8M0003632	797	48-8M0003687	796
48-8M0003633	797	48-8M0003688	796
48-8M0003634	797	48-8M0003691	797
48-8M0003635	797	48-8M0003692	797
48-8M0003636	797	48-8M0003693	797
48-8M0003637	797	48-8M0003694	797
48-8M0003638	797	48-8M0003695	797
48-8M0003639	797	48-8M0003696	797
48-8M0003640	797	48-8M0003697	797
48-8M0003641	797	48-8M0003698	797
48-8M0003642	797	48-8M0003699	797
48-8M0003643	797	48-8M0003700	797
48-8M0003644	797	48-8M0003701	797
48-8M0003645	797	48-8M0003702	797
48-8M0003646	797	48-8M0003703	797
48-8M0003647	797	48-8M0003704	797
48-8M0003648	797	48-8M0003705	797
48-8M0003649	798	48-8M0003706	797
48-8M0003650	798	48-8M0003707	798
48-8M0003651	798	48-8M0003708	798
48-8M0003652	798	48-8M0003709	798
48-8M0003653	798	48-8M0003710	798
48-8M0003654	798	48-8M0003711	798
48-8M0003655	798	48-8M0003712	798
48-8M0003656	798	48-8M0003713	798
48-8M0003657	796	48-8M0003714	798
48-8M0003658	796	48-8M0003715	798
48-8M0003659	796	48-8M0003716	798
48-8M0003660	796	48-8M0003717	796
48-8M0003661	797	48-8M0003718	796
48-8M0003662	797	48-8M0003719	796
48-8M0003663	797	48-8M0003720	796
48-8M0003664	797	48-8M0003721	797
48-8M0003665	797	48-8M0003722	797
48-8M0003666	797	48-8M0003723	797
48-8M0003667	797	48-8M0003724	797
48-8M0003668	797	48-8M0003725	797
48-8M0003669	797	48-8M0003726	797
48-8M0003670	797	48-8M0003727	797
48-8M0003671	797	48-8M0003728	797
48-8M0003672	797	48-8M0003729	797
48-8M0003673	797	48-8M0003730	797
48-8M0003674	797	48-8M0003731	797
48-8M0003675	797	48-8M0003732	797
48-8M0003676	797	48-8M0003733	797
48-8M0003677	798	48-8M0003734	797
48-8M0003678	798	48-8M0003737	798
48-8M0003679	798	48-8M0003738	798
48-8M0003680	798	48-8M0003739	798
48-8M0003681	798	48-8M0003740	798
48-8M0003682	798	48-8M0003741	798
48-8M0003683	798	48-8M0003742	798
48-8M0003684	798	48-8M0003743	798
48-8M0003685	798	48-8M0003744	798

Not all parts listed are available for the European, C.I.S., Africa and Middle East Markets.
 For more information, please contact your local Mercury, Mariner, MerCruiser or
 Quicksilver Office.

Part Number to Page Number Reference

48 -8M0003745	798	48 -8M0003800	798
48 -8M0003746	798	48 -8M0003801	798
48 -8M0003747	796	48 -8M0003802	798
48 -8M0003748	796	48 -8M0003803	798
48 -8M0003749	796	48 -8M0003804	798
48 -8M0003750	796	48 -8M0003805	798
48 -8M0003751	797	48 -8M0003806	798
48 -8M0003752	797	48 -8M0003807	796
48 -8M0003753	797	48 -8M0003808	796
48 -8M0003754	797	48 -8M0003809	796
48 -8M0003755	797	48 -8M0003810	796
48 -8M0003756	797	48 -8M0003811	797
48 -8M0003757	797	48 -8M0003812	797
48 -8M0003758	797	48 -8M0003813	797
48 -8M0003759	797	48 -8M0003814	797
48 -8M0003760	797	48 -8M0003815	797
48 -8M0003761	797	48 -8M0003816	797
48 -8M0003762	797	48 -8M0003817	797
48 -8M0003763	797	48 -8M0003818	797
48 -8M0003764	797	48 -8M0003819	797
48 -8M0003765	797	48 -8M0003820	797
48 -8M0003766	797	48 -8M0003821	797
48 -8M0003767	798	48 -8M0003822	797
48 -8M0003768	798	48 -8M0003823	797
48 -8M0003769	798	48 -8M0003824	797
48 -8M0003770	798	48 -8M0003825	797
48 -8M0003771	798	48 -8M0003826	797
48 -8M0003772	798	48 -8M0003827	798
48 -8M0003773	798	48 -8M0003828	798
48 -8M0003774	798	48 -8M0003829	798
48 -8M0003775	798	48 -8M0003830	798
48 -8M0003776	798	48 -8M0003831	798
48 -8M0003777	796	48 -8M0003832	798
48 -8M0003778	796	48 -8M0003835	797, 798
48 -8M0003779	796	48 -8M0003836	797, 798
48 -8M0003780	796	48 -8M0003837	810
48 -8M0003781	797	48 -8M0003838	810
48 -8M0003782	797	48 -8M0003839	810
48 -8M0003783	797	48 -8M0003840	810
48 -8M0003784	797	48 -8M0003841	810
48 -8M0003785	797	48 -8M0003842	810
48 -8M0003786	797	48 -8M0003843	810
48 -8M0003787	797	48 -8M0003844	810
48 -8M0003788	797	48 -8M0003845	810
48 -8M0003789	797	48 -8M0003846	810
48 -8M0003790	797	48 -8M0003847	810
48 -8M0003791	797	48 -8M0003848	810
48 -8M0003792	797	48 -8M0003849	811
48 -8M0003793	797	48 -8M0003850	811
48 -8M0003794	797	48 -8M0003851	811
48 -8M0003795	797	48 -8M0003852	811
48 -8M0003796	797	48 -8M0003853	811
48 -8M0003797	798	48 -8M0003854	811
48 -8M0003798	798	48 -8M0003855	811
48 -8M0003799	798	48 -8M0003856	811

Part Number to Page Number Reference

48-8M0003857	811	48-8M0003912	811
48-8M0003858	811	48-8M0003913	811
48-8M0003859	811	48-8M0003914	811
48-8M0003860	811	48-8M0003915	811
48-8M0003861	811	48-8M0003916	811
48-8M0003862	811	48-8M0003917	811
48-8M0003863	811	48-8M0003918	811
48-8M0003864	811	48-8M0003919	811
48-8M0003865	811	48-8M0003920	811
48-8M0003866	811	48-8M0003921	811
48-8M0003867	810	48-8M0003922	811
48-8M0003868	810	48-8M0003923	811
48-8M0003869	810	48-8M0003924	811
48-8M0003870	810	48-8M0003925	812
48-8M0003871	810	48-8M0003926	812
48-8M0003872	810	48-8M0003927	810
48-8M0003873	810	48-8M0003928	810
48-8M0003874	810	48-8M0003929	810
48-8M0003875	810	48-8M0003930	810
48-8M0003876	810	48-8M0003931	810
48-8M0003877	810	48-8M0003932	810
48-8M0003878	810	48-8M0003933	810
48-8M0003879	811	48-8M0003934	810
48-8M0003880	811	48-8M0003935	810
48-8M0003881	811	48-8M0003936	810
48-8M0003882	811	48-8M0003937	810
48-8M0003883	811	48-8M0003938	810
48-8M0003884	811	48-8M0003939	811
48-8M0003885	811	48-8M0003940	811
48-8M0003886	811	48-8M0003941	811
48-8M0003887	811	48-8M0003942	811
48-8M0003888	811	48-8M0003943	811
48-8M0003889	811	48-8M0003944	811
48-8M0003890	811	48-8M0003945	811
48-8M0003891	811	48-8M0003946	811
48-8M0003892	811	48-8M0003947	811
48-8M0003893	811	48-8M0003948	811
48-8M0003894	811	48-8M0003949	811
48-8M0003895	812	48-8M0003950	811
48-8M0003896	812	48-8M0003951	811
48-8M0003897	810	48-8M0003952	811
48-8M0003898	810	48-8M0003953	811
48-8M0003899	810	48-8M0003954	811
48-8M0003900	810	48-8M0003955	812
48-8M0003901	810	48-8M0003956	812
48-8M0003902	810	48-8M0003957	810
48-8M0003903	810	48-8M0003958	810
48-8M0003904	810	48-8M0003959	810
48-8M0003905	810	48-8M0003960	810
48-8M0003906	810	48-8M0003961	810
48-8M0003907	810	48-8M0003962	810
48-8M0003908	810	48-8M0003963	810
48-8M0003909	811	48-8M0003964	810
48-8M0003910	811	48-8M0003965	810
48-8M0003911	811	48-8M0003966	810

Not all parts listed are available for the European, C.I.S., Africa and Middle East Markets.
 For more information, please contact your local Mercury, Mariner, MerCruiser or
 Quicksilver Office.

Part Number to Page Number Reference

48 -8M0003967	810	48 -8M0004022	810
48 -8M0003968	810	48 -8M0004023	810
48 -8M0003969	811	48 -8M0004024	810
48 -8M0003970	811	48 -8M0004025	810
48 -8M0003971	811	48 -8M0004026	810
48 -8M0003972	811	48 -8M0004027	810
48 -8M0003973	811	48 -8M0004028	810
48 -8M0003974	811	48 -8M0004029	811
48 -8M0003975	811	48 -8M0004030	811
48 -8M0003976	811	48 -8M0004031	811
48 -8M0003977	811	48 -8M0004032	811
48 -8M0003978	811	48 -8M0004033	811
48 -8M0003979	811	48 -8M0004034	811
48 -8M0003980	811	48 -8M0004035	811
48 -8M0003981	811	48 -8M0004036	811
48 -8M0003982	811	48 -8M0004037	811
48 -8M0003983	811	48 -8M0004038	811
48 -8M0003984	811	48 -8M0004039	811
48 -8M0003985	812	48 -8M0004040	811
48 -8M0003986	812	48 -8M0004041	811
48 -8M0003987	810	48 -8M0004042	811
48 -8M0003988	810	48 -8M0004043	811
48 -8M0003989	810	48 -8M0004044	811
48 -8M0003990	810	48 -8M0004045	812
48 -8M0003991	810	48 -8M0004046	812
48 -8M0003992	810	48 -8M0004047	810
48 -8M0003993	810	48 -8M0004048	810
48 -8M0003994	810	48 -8M0004049	810
48 -8M0003995	810	48 -8M0004050	810
48 -8M0003996	810	48 -8M0004051	810
48 -8M0003997	810	48 -8M0004052	810
48 -8M0003998	810	48 -8M0004053	810
48 -8M0003999	811	48 -8M0004054	810
48 -8M0004000	811	48 -8M0004055	810
48 -8M0004001	811	48 -8M0004056	810
48 -8M0004002	811	48 -8M0004057	810
48 -8M0004003	811	48 -8M0004058	810
48 -8M0004004	811	48 -8M0004059	811
48 -8M0004005	811	48 -8M0004060	811
48 -8M0004006	811	48 -8M0004061	811
48 -8M0004007	811	48 -8M0004062	811
48 -8M0004008	811	48 -8M0004063	811
48 -8M0004009	811	48 -8M0004064	811
48 -8M0004010	811	48 -8M0004065	811
48 -8M0004011	811	48 -8M0004066	811
48 -8M0004012	811	48 -8M0004067	811
48 -8M0004013	811	48 -8M0004068	811
48 -8M0004014	811	48 -8M0004069	811
48 -8M0004015	812	48 -8M0004070	811
48 -8M0004016	812	48 -8M0004071	811
48 -8M0004017	810	48 -8M0004072	811
48 -8M0004018	810	48 -8M0004073	811
48 -8M0004019	810	48 -8M0004074	811
48 -8M0004020	810	48 -8M0004075	812
48 -8M0004021	810	48 -8M0004076	812

Part Number to Page Number Reference

48-8M0004077	810	48-8M0004132	811
48-8M0004078	810	48-8M0004133	811
48-8M0004079	810	48-8M0004134	811
48-8M0004080	810	48-8M0004135	812
48-8M0004081	810	48-8M0004136	812
48-8M0004082	810	48-8M0004137	810
48-8M0004083	810	48-8M0004138	810
48-8M0004084	810	48-8M0004139	810
48-8M0004085	810	48-8M0004140	810
48-8M0004086	810	48-8M0004141	810
48-8M0004087	810	48-8M0004142	810
48-8M0004088	810	48-8M0004143	810
48-8M0004089	811	48-8M0004144	810
48-8M0004090	811	48-8M0004145	810
48-8M0004091	811	48-8M0004146	810
48-8M0004092	811	48-8M0004147	811
48-8M0004093	811	48-8M0004148	811
48-8M0004094	811	48-8M0004149	811
48-8M0004095	811	48-8M0004150	811
48-8M0004096	811	48-8M0004151	811
48-8M0004097	811	48-8M0004152	811
48-8M0004098	811	48-8M0004153	811
48-8M0004099	811	48-8M0004154	811
48-8M0004100	811	48-8M0004155	811
48-8M0004101	811	48-8M0004156	811
48-8M0004102	811	48-8M0004157	811
48-8M0004103	811	48-8M0004158	811
48-8M0004104	811	48-8M0004159	811
48-8M0004105	812	48-8M0004160	811
48-8M0004106	812	48-8M0004161	811
48-8M0004107	810	48-8M0004162	811
48-8M0004108	810	48-8M0004163	811
48-8M0004109	810	48-8M0004164	811
48-8M0004110	810	48-8M0004165	812
48-8M0004111	810	48-8M0004166	812
48-8M0004112	810	48-8M0004167	810
48-8M0004113	810	48-8M0004168	810
48-8M0004114	810	48-8M0004169	810
48-8M0004115	810	48-8M0004170	810
48-8M0004116	810	48-8M0004171	810
48-8M0004117	810	48-8M0004172	810
48-8M0004118	810	48-8M0004173	810
48-8M0004119	811	48-8M0004174	810
48-8M0004120	811	48-8M0004175	810
48-8M0004121	811	48-8M0004176	810
48-8M0004122	811	48-8M0004177	811
48-8M0004123	811	48-8M0004178	811
48-8M0004124	811	48-8M0004179	811
48-8M0004125	811	48-8M0004180	811
48-8M0004126	811	48-8M0004181	811
48-8M0004127	811	48-8M0004182	811
48-8M0004128	811	48-8M0004183	811
48-8M0004129	811	48-8M0004184	811
48-8M0004130	811	48-8M0004185	811
48-8M0004131	811	48-8M0004186	811

Part Number to Page Number Reference

48 -8M0004187	811	48 -8M0004632	799
48 -8M0004188	811	48 -8M0004633	799
48 -8M0004189	811	48 -8M0004634	799
48 -8M0004190	811	48 -8M0004635	799
48 -8M0004191	811	48 -8M0004636	799
48 -8M0004192	811	48 -8M0004637	799
48 -8M0004193	811	48 -8M0004638	799
48 -8M0004194	811	48 -8M0004639	799
48 -8M0004195	812	48 -8M0004640	799
48 -8M0004196	812	48 -8M0004641	800
48 -8M0004197	810	48 -8M0004642	800
48 -8M0004198	810	48 -8M0004643	800
48 -8M0004199	810	48 -8M0004644	800
48 -8M0004200	810	48 -8M0004645	800
48 -8M0004201	810	48 -8M0004646	800
48 -8M0004202	810	48 -8M0004647	798
48 -8M0004203	810	48 -8M0004648	798
48 -8M0004204	810	48 -8M0004649	798
48 -8M0004205	810	48 -8M0004650	798
48 -8M0004206	810	48 -8M0004651	798
48 -8M0004207	811	48 -8M0004652	798
48 -8M0004208	811	48 -8M0004653	798
48 -8M0004209	811	48 -8M0004654	798
48 -8M0004210	811	48 -8M0004655	799
48 -8M0004211	811	48 -8M0004656	799
48 -8M0004212	811	48 -8M0004657	799
48 -8M0004213	811	48 -8M0004658	799
48 -8M0004214	811	48 -8M0004659	799
48 -8M0004215	811	48 -8M0004660	799
48 -8M0004216	811	48 -8M0004661	799
48 -8M0004217	811	48 -8M0004662	799
48 -8M0004218	811	48 -8M0004663	799
48 -8M0004219	811	48 -8M0004664	799
48 -8M0004220	811	48 -8M0004665	799
48 -8M0004221	811	48 -8M0004666	799
48 -8M0004222	811	48 -8M0004667	799
48 -8M0004223	811	48 -8M0004668	799
48 -8M0004224	811	48 -8M0004669	799
48 -8M0004225	812	48 -8M0004670	799
48 -8M0004226	812	48 -8M0004671	800
48 -8M0004617	798	48 -8M0004672	800
48 -8M0004618	798	48 -8M0004673	800
48 -8M0004619	798	48 -8M0004674	800
48 -8M0004620	798	48 -8M0004675	800
48 -8M0004621	798	48 -8M0004676	800
48 -8M0004622	798	48 -8M0004677	798
48 -8M0004623	798	48 -8M0004678	798
48 -8M0004624	798	48 -8M0004679	798
48 -8M0004625	799	48 -8M0004680	798
48 -8M0004626	799	48 -8M0004681	798
48 -8M0004627	799	48 -8M0004682	798
48 -8M0004628	799	48 -8M0004683	798
48 -8M0004629	799	48 -8M0004684	798
48 -8M0004630	799	48 -8M0004685	799
48 -8M0004631	799	48 -8M0004686	799

Part Number to Page Number Reference

48-8M0004687	799	48-8M0004746	799
48-8M0004688	799	48-8M0004747	799
48-8M0004689	799	48-8M0004748	799
48-8M0004690	799	48-8M0004749	799
48-8M0004691	799	48-8M0004750	799
48-8M0004692	799	48-8M0004751	799
48-8M0004693	799	48-8M0004752	799
48-8M0004694	799	48-8M0004753	799
48-8M0004695	799	48-8M0004754	799
48-8M0004696	799	48-8M0004755	799
48-8M0004697	799	48-8M0004756	799
48-8M0004698	799	48-8M0004757	799
48-8M0004701	799, 800	48-8M0004758	799
48-8M0004702	799, 800	48-8M0004761	799, 800
48-8M0004703	800	48-8M0004762	799, 800
48-8M0004704	800	48-8M0004763	800
48-8M0004705	800	48-8M0004764	800
48-8M0004706	800	48-8M0004765	800
48-8M0004707	798	48-8M0004766	800
48-8M0004708	798	48-8M0004767	798
48-8M0004709	798	48-8M0004768	798
48-8M0004710	798	48-8M0004769	798
48-8M0004711	798	48-8M0004770	798
48-8M0004712	798	48-8M0004771	798
48-8M0004713	798	48-8M0004772	798
48-8M0004714	798	48-8M0004773	799
48-8M0004715	799	48-8M0004774	799
48-8M0004716	799	48-8M0004775	799
48-8M0004717	799	48-8M0004776	799
48-8M0004718	799	48-8M0004777	799
48-8M0004719	799	48-8M0004778	799
48-8M0004720	799	48-8M0004779	799
48-8M0004721	799	48-8M0004780	799
48-8M0004722	799	48-8M0004781	799
48-8M0004723	799	48-8M0004782	799
48-8M0004724	799	48-8M0004783	799
48-8M0004725	799	48-8M0004784	799
48-8M0004726	799	48-8M0004785	799
48-8M0004727	799	48-8M0004786	799
48-8M0004728	799	48-8M0004787	799
48-8M0004731	799, 800	48-8M0004788	799
48-8M0004732	799, 800	48-8M0004791	799, 800
48-8M0004733	800	48-8M0004792	799, 800
48-8M0004734	800	48-8M0004793	800
48-8M0004735	800	48-8M0004794	800
48-8M0004736	800	48-8M0004795	800
48-8M0004737	798	48-8M0004796	800
48-8M0004738	798	48-8M0004797	798
48-8M0004739	798	48-8M0004798	798
48-8M0004740	798	48-8M0004799	798
48-8M0004741	798	48-8M0004800	798
48-8M0004742	798	48-8M0004801	798
48-8M0004743	799	48-8M0004802	798
48-8M0004744	799	48-8M0004803	799
48-8M0004745	799	48-8M0004804	799

Not all parts listed are available for the European, C.I.S., Africa and Middle East Markets.
 For more information, please contact your local Mercury, Mariner, MerCruiser or
 Quicksilver Office.

Part Number to Page Number Reference

48 -8M0004805	799	48 -8M0004862	798
48 -8M0004806	799	48 -8M0004863	799
48 -8M0004807	799	48 -8M0004864	799
48 -8M0004808	799	48 -8M0004865	799
48 -8M0004809	799	48 -8M0004866	799
48 -8M0004810	799	48 -8M0004867	799
48 -8M0004811	799	48 -8M0004868	799
48 -8M0004812	799	48 -8M0004869	799
48 -8M0004813	799	48 -8M0004870	799
48 -8M0004814	799	48 -8M0004871	799
48 -8M0004815	799	48 -8M0004872	799
48 -8M0004816	799	48 -8M0004873	799
48 -8M0004817	799	48 -8M0004874	799
48 -8M0004818	799	48 -8M0004875	799
48 -8M0004821	799, 800	48 -8M0004876	799
48 -8M0004822	799, 800	48 -8M0004877	799
48 -8M0004823	800	48 -8M0004878	799
48 -8M0004824	800	48 -8M0004879	800
48 -8M0004825	800	48 -8M0004880	800
48 -8M0004826	800	48 -8M0004881	800
48 -8M0004827	798	48 -8M0004882	800
48 -8M0004828	798	48 -8M0004883	800
48 -8M0004829	798	48 -8M0004884	800
48 -8M0004830	798	48 -8M0004885	800
48 -8M0004831	798	48 -8M0004886	800
48 -8M0004832	798	48 -8M0004887	798
48 -8M0004833	799	48 -8M0004888	798
48 -8M0004834	799	48 -8M0004889	798
48 -8M0004835	799	48 -8M0004890	798
48 -8M0004836	799	48 -8M0004891	798
48 -8M0004837	799	48 -8M0004892	798
48 -8M0004838	799	48 -8M0004893	799
48 -8M0004839	799	48 -8M0004894	799
48 -8M0004840	799	48 -8M0004895	799
48 -8M0004841	799	48 -8M0004896	799
48 -8M0004842	799	48 -8M0004897	799
48 -8M0004843	799	48 -8M0004898	799
48 -8M0004844	799	48 -8M0004899	799
48 -8M0004845	799	48 -8M0004900	799
48 -8M0004846	799	48 -8M0004901	799
48 -8M0004847	799	48 -8M0004902	799
48 -8M0004848	799	48 -8M0004903	799
48 -8M0004849	799	48 -8M0004904	799
48 -8M0004850	799	48 -8M0004905	799
48 -8M0004851	800	48 -8M0004906	799
48 -8M0004852	800	48 -8M0004907	799
48 -8M0004853	800	48 -8M0004908	799
48 -8M0004854	800	48 -8M0004909	800
48 -8M0004855	800	48 -8M0004910	800
48 -8M0004856	800	48 -8M0004911	800
48 -8M0004857	798	48 -8M0004912	800
48 -8M0004858	798	48 -8M0004913	800
48 -8M0004859	798	48 -8M0004914	800
48 -8M0004860	798	48 -8M0004915	800
48 -8M0004861	798	48 -8M0004916	800

Part Number to Page Number Reference

48-8M0004917	798	48-8M0004974	800
48-8M0004918	798	48-8M0004975	800
48-8M0004919	798	48-8M0004976	800
48-8M0004920	798	48-8M0004977	798
48-8M0004921	798	48-8M0004978	798
48-8M0004922	798	48-8M0004979	798
48-8M0004923	799	48-8M0004980	798
48-8M0004924	799	48-8M0004981	798
48-8M0004925	799	48-8M0004982	798
48-8M0004926	799	48-8M0004983	799
48-8M0004927	799	48-8M0004984	799
48-8M0004928	799	48-8M0004985	799
48-8M0004929	799	48-8M0004986	799
48-8M0004930	799	48-8M0004987	799
48-8M0004931	799	48-8M0004988	799
48-8M0004932	799	48-8M0004989	799
48-8M0004933	799	48-8M0004990	799
48-8M0004934	799	48-8M0004991	799
48-8M0004935	799	48-8M0004992	799
48-8M0004936	799	48-8M0004993	799
48-8M0004937	799	48-8M0004994	799
48-8M0004938	799	48-8M0004995	799
48-8M0004939	800	48-8M0004996	799
48-8M0004940	800	48-8M0004997	799
48-8M0004941	800	48-8M0004998	799
48-8M0004942	800	48-8M0004999	800
48-8M0004943	800	48-8M0005000	800
48-8M0004944	800	48-8M0005001	800
48-8M0004945	800	48-8M0005002	800
48-8M0004946	800	48-8M0005003	800
48-8M0004947	798	48-8M0005004	800
48-8M0004948	798	48-8M0005005	800
48-8M0004949	798	48-8M0005006	800
48-8M0004950	798	48-8M0005007	812
48-8M0004951	798	48-8M0005008	812
48-8M0004952	798	48-8M0005009	812
48-8M0004953	799	48-8M0005010	812
48-8M0004954	799	48-8M0005011	812
48-8M0004955	799	48-8M0005012	812
48-8M0004956	799	48-8M0005013	812
48-8M0004957	799	48-8M0005014	812
48-8M0004958	799	48-8M0005015	812
48-8M0004959	799	48-8M0005016	812
48-8M0004960	799	48-8M0005017	812
48-8M0004961	799	48-8M0005018	812
48-8M0004962	799	48-8M0005019	812
48-8M0004963	799	48-8M0005020	812
48-8M0004964	799	48-8M0005021	813
48-8M0004965	799	48-8M0005022	813
48-8M0004966	799	48-8M0005023	813
48-8M0004967	799	48-8M0005024	813
48-8M0004968	799	48-8M0005025	813
48-8M0004971	800	48-8M0005026	813
48-8M0004972	800	48-8M0005027	813
48-8M0004973	800	48-8M0005028	813

Not all parts listed are available for the European, C.I.S., Africa and Middle East Markets.
 For more information, please contact your local Mercury, Mariner, MerCruiser or
 Quicksilver Office.

Part Number to Page Number Reference

48 -8M0005029	813	48 -8M0005084	813
48 -8M0005030	813	48 -8M0005085	813
48 -8M0005031	813	48 -8M0005086	813
48 -8M0005032	813	48 -8M0005087	813
48 -8M0005033	813	48 -8M0005088	813
48 -8M0005034	813	48 -8M0005089	813
48 -8M0005035	813	48 -8M0005090	813
48 -8M0005036	813	48 -8M0005091	813
48 -8M0005037	812	48 -8M0005092	813
48 -8M0005038	812	48 -8M0005093	813
48 -8M0005039	812	48 -8M0005094	813
48 -8M0005040	812	48 -8M0005095	813
48 -8M0005041	812	48 -8M0005096	813
48 -8M0005042	812	48 -8M0005097	812
48 -8M0005043	812	48 -8M0005098	812
48 -8M0005044	812	48 -8M0005099	812
48 -8M0005045	812	48 -8M0005100	812
48 -8M0005046	812	48 -8M0005101	812
48 -8M0005047	812	48 -8M0005102	812
48 -8M0005048	812	48 -8M0005103	812
48 -8M0005049	812	48 -8M0005104	812
48 -8M0005050	812	48 -8M0005105	812
48 -8M0005051	813	48 -8M0005106	812
48 -8M0005052	813	48 -8M0005107	812
48 -8M0005053	813	48 -8M0005108	812
48 -8M0005054	813	48 -8M0005109	812
48 -8M0005055	813	48 -8M0005110	812
48 -8M0005056	813	48 -8M0005111	813
48 -8M0005057	813	48 -8M0005112	813
48 -8M0005058	813	48 -8M0005113	813
48 -8M0005059	813	48 -8M0005114	813
48 -8M0005060	813	48 -8M0005115	813
48 -8M0005061	813	48 -8M0005116	813
48 -8M0005062	813	48 -8M0005117	813
48 -8M0005063	813	48 -8M0005118	813
48 -8M0005064	813	48 -8M0005119	813
48 -8M0005065	813	48 -8M0005120	813
48 -8M0005066	813	48 -8M0005121	813
48 -8M0005067	812	48 -8M0005122	813
48 -8M0005068	812	48 -8M0005123	813
48 -8M0005069	812	48 -8M0005124	813
48 -8M0005070	812	48 -8M0005125	813
48 -8M0005071	812	48 -8M0005126	813
48 -8M0005072	812	48 -8M0005127	812
48 -8M0005073	812	48 -8M0005128	812
48 -8M0005074	812	48 -8M0005129	812
48 -8M0005075	812	48 -8M0005130	812
48 -8M0005076	812	48 -8M0005131	812
48 -8M0005077	812	48 -8M0005132	812
48 -8M0005078	812	48 -8M0005133	812
48 -8M0005079	812	48 -8M0005134	812
48 -8M0005080	812	48 -8M0005135	812
48 -8M0005081	813	48 -8M0005136	812
48 -8M0005082	813	48 -8M0005137	812
48 -8M0005083	813	48 -8M0005138	812

Part Number to Page Number Reference

48-8M0005139	812	48-8M0005194	812
48-8M0005140	812	48-8M0005195	812
48-8M0005141	813	48-8M0005196	812
48-8M0005142	813	48-8M0005197	812
48-8M0005143	813	48-8M0005198	812
48-8M0005144	813	48-8M0005199	812
48-8M0005145	813	48-8M0005200	812
48-8M0005146	813	48-8M0005201	813
48-8M0005147	813	48-8M0005202	813
48-8M0005148	813	48-8M0005203	813
48-8M0005149	813	48-8M0005204	813
48-8M0005150	813	48-8M0005205	813
48-8M0005151	813	48-8M0005206	813
48-8M0005152	813	48-8M0005207	813
48-8M0005153	813	48-8M0005208	813
48-8M0005154	813	48-8M0005209	813
48-8M0005155	813	48-8M0005210	813
48-8M0005156	813	48-8M0005211	813
48-8M0005157	812	48-8M0005212	813
48-8M0005158	812	48-8M0005213	813
48-8M0005159	812	48-8M0005214	813
48-8M0005160	812	48-8M0005215	813
48-8M0005161	812	48-8M0005216	813
48-8M0005162	812	48-8M0005217	812
48-8M0005163	812	48-8M0005218	812
48-8M0005164	812	48-8M0005219	812
48-8M0005165	812	48-8M0005220	812
48-8M0005166	812	48-8M0005221	812
48-8M0005167	812	48-8M0005222	812
48-8M0005168	812	48-8M0005223	812
48-8M0005169	812	48-8M0005224	812
48-8M0005170	812	48-8M0005225	812
48-8M0005171	813	48-8M0005226	812
48-8M0005172	813	48-8M0005227	812
48-8M0005173	813	48-8M0005228	812
48-8M0005174	813	48-8M0005229	812
48-8M0005175	813	48-8M0005230	812
48-8M0005176	813	48-8M0005231	813
48-8M0005177	813	48-8M0005232	813
48-8M0005178	813	48-8M0005233	813
48-8M0005179	813	48-8M0005234	813
48-8M0005180	813	48-8M0005235	813
48-8M0005181	813	48-8M0005236	813
48-8M0005182	813	48-8M0005237	813
48-8M0005183	813	48-8M0005238	813
48-8M0005184	813	48-8M0005239	813
48-8M0005185	813	48-8M0005240	813
48-8M0005186	813	48-8M0005241	813
48-8M0005187	812	48-8M0005242	813
48-8M0005188	812	48-8M0005243	813
48-8M0005189	812	48-8M0005244	813
48-8M0005190	812	48-8M0005245	813
48-8M0005191	812	48-8M0005246	813
48-8M0005192	812	48-8M0005247	812
48-8M0005193	812	48-8M0005248	812

Not all parts listed are available for the European, C.I.S., Africa and Middle East Markets.
 For more information, please contact your local Mercury, Mariner, MerCruiser or
 Quicksilver Office.

Part Number to Page Number Reference

48 -8M0005249	812	48 -8M0005304	813
48 -8M0005250	812	48 -8M0005305	813
48 -8M0005251	812	48 -8M0005306	813
48 -8M0005252	812	48 -8M0005307	812
48 -8M0005253	812	48 -8M0005308	812
48 -8M0005254	812	48 -8M0005309	812
48 -8M0005255	812	48 -8M0005310	812
48 -8M0005256	812	48 -8M0005311	812
48 -8M0005257	812	48 -8M0005312	812
48 -8M0005258	812	48 -8M0005313	812
48 -8M0005259	812	48 -8M0005314	812
48 -8M0005260	812	48 -8M0005315	812
48 -8M0005261	813	48 -8M0005316	812
48 -8M0005262	813	48 -8M0005317	812
48 -8M0005263	813	48 -8M0005318	812
48 -8M0005264	813	48 -8M0005319	812
48 -8M0005265	813	48 -8M0005320	812
48 -8M0005266	813	48 -8M0005321	813
48 -8M0005267	813	48 -8M0005322	813
48 -8M0005268	813	48 -8M0005323	813
48 -8M0005269	813	48 -8M0005324	813
48 -8M0005270	813	48 -8M0005325	813
48 -8M0005271	813	48 -8M0005326	813
48 -8M0005272	813	48 -8M0005327	813
48 -8M0005273	813	48 -8M0005328	813
48 -8M0005274	813	48 -8M0005329	813
48 -8M0005275	813	48 -8M0005330	813
48 -8M0005276	813	48 -8M0005331	813
48 -8M0005277	812	48 -8M0005332	813
48 -8M0005278	812	48 -8M0005333	813
48 -8M0005279	812	48 -8M0005334	813
48 -8M0005280	812	48 -8M0005335	813
48 -8M0005281	812	48 -8M0005336	813
48 -8M0005282	812	48 -8M0005337	812
48 -8M0005283	812	48 -8M0005338	812
48 -8M0005284	812	48 -8M0005339	812
48 -8M0005285	812	48 -8M0005340	812
48 -8M0005286	812	48 -8M0005341	812
48 -8M0005287	812	48 -8M0005342	812
48 -8M0005288	812	48 -8M0005343	812
48 -8M0005289	812	48 -8M0005344	812
48 -8M0005290	812	48 -8M0005345	812
48 -8M0005291	813	48 -8M0005346	812
48 -8M0005292	813	48 -8M0005347	812
48 -8M0005293	813	48 -8M0005348	812
48 -8M0005294	813	48 -8M0005349	813
48 -8M0005295	813	48 -8M0005350	813
48 -8M0005296	813	48 -8M0005351	813
48 -8M0005297	813	48 -8M0005352	813
48 -8M0005298	813	48 -8M0005353	813
48 -8M0005299	813	48 -8M0005354	813
48 -8M0005300	813	48 -8M0005355	813
48 -8M0005301	813	48 -8M0005356	813
48 -8M0005302	813	48 -8M0005357	813
48 -8M0005303	813	48 -8M0005358	813

Part Number to Page Number Reference

48-8M0005359	813	48-8M0013511	801
48-8M0005360	813	48-8M0013512	801
48-8M0005361	813	48-8M0013513	802
48-8M0005362	813	48-8M0013514	802
48-8M0005363	813	48-8M0013515	802
48-8M0005364	813	48-8M0013516	802
48-8M0005365	813	48-8M0013517	802
48-8M0005366	813	48-8M0013518	802
48-8M0005367	812	48-8M0013519	802
48-8M0005368	812	48-8M0013520	802
48-8M0005369	812	48-8M0013521	802
48-8M0005370	812	48-8M0013522	802
48-8M0005371	812	48-8M0013523	802
48-8M0005372	812	48-8M0013524	802
48-8M0005373	812	48-8M0013525	802
48-8M0005374	812	48-8M0013526	802
48-8M0005375	812	48-8M0013527	802
48-8M0005376	812	48-8M0013528	802
48-8M0005377	812	48-8M0013537	801
48-8M0005378	812	48-8M0013538	801
48-8M0005379	813	48-8M0013539	801
48-8M0005380	813	48-8M0013540	801
48-8M0005381	813	48-8M0013541	801
48-8M0005382	813	48-8M0013542	801
48-8M0005383	813	48-8M0013543	802
48-8M0005384	813	48-8M0013544	802
48-8M0005385	813	48-8M0013545	802
48-8M0005386	813	48-8M0013546	802
48-8M0005387	813	48-8M0013547	802
48-8M0005388	813	48-8M0013548	802
48-8M0005389	813	48-8M0013549	802
48-8M0005390	813	48-8M0013550	802
48-8M0005391	813	48-8M0013551	802
48-8M0005392	813	48-8M0013552	802
48-8M0005393	813	48-8M0013553	802
48-8M0005394	813	48-8M0013554	802
48-8M0005395	813	48-8M0013555	802
48-8M0005396	813	48-8M0013556	802
48-8M0006658	783, 788	48-8M0013557	802
48-8M0006660	783, 788	48-8M0013558	802
48-8M0006662	783, 788	48-8M0013567	801
48-8M0006668	783, 788	48-8M0013568	801
48-8M0006670	783, 788	48-8M0013569	801
48-8M0006672	783, 788	48-8M0013570	801
8M0011212	315, 317, 320, 323, 326, 472	48-8M0013571	801
8M0011213	306, 309, 315, 317, 320, 323, 326, 328, 332, 336, 339, 471	48-8M0013572	801
8M0011214	352, 471	48-8M0013573	802
8M0011215	352, 472	48-8M0013574	802
8M0012083	105, 249	48-8M0013575	802
8M0012221	219	48-8M0013576	802
48-8M0013507	801	48-8M0013577	802
48-8M0013508	801	48-8M0013578	802
48-8M0013509	801	48-8M0013579	802
48-8M0013510	801	48-8M0013580	802
		48-8M0013581	802

Part Number to Page Number Reference

48 -8M0013582	802	48 -8M0013661	801
48 -8M0013583	802	48 -8M0013662	801
48 -8M0013584	802	48 -8M0013663	802
48 -8M0013585	802	48 -8M0013664	802
48 -8M0013586	802	48 -8M0013665	802
48 -8M0013587	802	48 -8M0013666	802
48 -8M0013588	802	48 -8M0013667	802
48 -8M0013597	801	48 -8M0013668	802
48 -8M0013598	801	48 -8M0013669	802
48 -8M0013599	801	48 -8M0013670	802
48 -8M0013600	801	48 -8M0013671	802
48 -8M0013601	801	48 -8M0013672	802
48 -8M0013602	801	48 -8M0013673	802
48 -8M0013603	802	48 -8M0013674	802
48 -8M0013604	802	48 -8M0013675	802
48 -8M0013605	802	48 -8M0013676	802
48 -8M0013606	802	48 -8M0013677	802
48 -8M0013607	802	48 -8M0013678	802
48 -8M0013608	802	48 -8M0013687	801
48 -8M0013609	802	48 -8M0013688	801
48 -8M0013610	802	48 -8M0013689	801
48 -8M0013611	802	48 -8M0013690	801
48 -8M0013612	802	48 -8M0013691	801
48 -8M0013613	802	48 -8M0013692	801
48 -8M0013614	802	48 -8M0013693	802
48 -8M0013615	802	48 -8M0013694	802
48 -8M0013616	802	48 -8M0013695	802
48 -8M0013617	802	48 -8M0013696	802
48 -8M0013618	802	48 -8M0013697	802
48 -8M0013627	801	48 -8M0013698	802
48 -8M0013628	801	48 -8M0013699	802
48 -8M0013629	801	48 -8M0013700	802
48 -8M0013630	801	48 -8M0013701	802
48 -8M0013631	801	48 -8M0013702	802
48 -8M0013632	801	48 -8M0013703	802
48 -8M0013633	802	48 -8M0013704	802
48 -8M0013634	802	48 -8M0013705	802
48 -8M0013635	802	48 -8M0013706	802
48 -8M0013636	802	48 -8M0013707	802
48 -8M0013637	802	48 -8M0013708	802
48 -8M0013638	802	48 -8M0013717	801
48 -8M0013639	802	48 -8M0013718	801
48 -8M0013640	802	48 -8M0013719	801
48 -8M0013641	802	48 -8M0013720	801
48 -8M0013642	802	48 -8M0013721	801
48 -8M0013643	802	48 -8M0013722	801
48 -8M0013644	802	48 -8M0013723	802
48 -8M0013645	802	48 -8M0013724	802
48 -8M0013646	802	48 -8M0013725	802
48 -8M0013647	802	48 -8M0013726	802
48 -8M0013648	802	48 -8M0013727	802
48 -8M0013657	801	48 -8M0013728	802
48 -8M0013658	801	48 -8M0013729	802
48 -8M0013659	801	48 -8M0013730	802
48 -8M0013660	801	48 -8M0013731	802

Part Number to Page Number Reference

48-8M0013732	802	48-8M0013811	801
48-8M0013733	802	48-8M0013812	801
48-8M0013734	802	48-8M0013813	802
48-8M0013735	802	48-8M0013814	802
48-8M0013736	802	48-8M0013815	802
48-8M0013737	802	48-8M0013816	802
48-8M0013738	802	48-8M0013817	802
48-8M0013747	801	48-8M0013818	802
48-8M0013748	801	48-8M0013819	802
48-8M0013749	801	48-8M0013820	802
48-8M0013750	801	48-8M0013821	802
48-8M0013751	801	48-8M0013822	802
48-8M0013752	801	48-8M0013823	802
48-8M0013753	802	48-8M0013824	802
48-8M0013754	802	48-8M0013825	802
48-8M0013755	802	48-8M0013826	802
48-8M0013756	802	48-8M0013827	802
48-8M0013757	802	48-8M0013828	802
48-8M0013758	802	48-8M0013837	801
48-8M0013759	802	48-8M0013838	801
48-8M0013760	802	48-8M0013839	801
48-8M0013761	802	48-8M0013840	801
48-8M0013762	802	48-8M0013841	801
48-8M0013763	802	48-8M0013842	801
48-8M0013764	802	48-8M0013843	802
48-8M0013765	802	48-8M0013844	802
48-8M0013766	802	48-8M0013845	802
48-8M0013767	802	48-8M0013846	802
48-8M0013768	802	48-8M0013847	802
48-8M0013777	801	48-8M0013848	802
48-8M0013778	801	48-8M0013849	802
48-8M0013779	801	48-8M0013850	802
48-8M0013780	801	48-8M0013851	802
48-8M0013781	801	48-8M0013852	802
48-8M0013782	801	48-8M0013853	802
48-8M0013783	802	48-8M0013854	802
48-8M0013784	802	48-8M0013855	802
48-8M0013785	802	48-8M0013856	802
48-8M0013786	802	48-8M0013857	802
48-8M0013787	802	48-8M0013858	802
48-8M0013788	802	48-8M0013867	801
48-8M0013789	802	48-8M0013868	801
48-8M0013790	802	48-8M0013869	801
48-8M0013791	802	48-8M0013870	801
48-8M0013792	802	48-8M0013871	801
48-8M0013793	802	48-8M0013872	801
48-8M0013794	802	48-8M0013873	802
48-8M0013795	802	48-8M0013874	802
48-8M0013796	802	48-8M0013875	802
48-8M0013797	802	48-8M0013876	802
48-8M0013798	802	48-8M0013877	802
48-8M0013807	801	48-8M0013878	802
48-8M0013808	801	48-8M0013879	802
48-8M0013809	801	48-8M0013880	802
48-8M0013810	801	48-8M0013881	802

Not all parts listed are available for the European, C.I.S., Africa and Middle East Markets.
 For more information, please contact your local Mercury, Mariner, MerCruiser or
 Quicksilver Office.

Part Number to Page Number Reference

48 -8M0013882	802	48 -8M0013961	814
48 -8M0013883	802	48 -8M0013962	814
48 -8M0013884	802	48 -8M0013963	814
48 -8M0013885	802	48 -8M0013964	814
48 -8M0013886	802	48 -8M0013965	814
48 -8M0013887	802	48 -8M0013966	814
48 -8M0013888	802	48 -8M0013967	814
48 -8M0013897	814	48 -8M0013968	814
48 -8M0013898	814	48 -8M0013969	814
48 -8M0013899	814	48 -8M0013970	814
48 -8M0013900	814	48 -8M0013971	815
48 -8M0013901	814	48 -8M0013972	815
48 -8M0013902	814	48 -8M0013973	815
48 -8M0013903	814	48 -8M0013974	815
48 -8M0013904	814	48 -8M0013975	815
48 -8M0013905	814	48 -8M0013976	815
48 -8M0013906	814	48 -8M0013977	815
48 -8M0013907	814	48 -8M0013978	815
48 -8M0013908	814	48 -8M0013987	814
48 -8M0013909	814	48 -8M0013988	814
48 -8M0013910	814	48 -8M0013989	814
48 -8M0013911	815	48 -8M0013990	814
48 -8M0013912	815	48 -8M0013991	814
48 -8M0013913	815	48 -8M0013992	814
48 -8M0013914	815	48 -8M0013993	814
48 -8M0013915	815	48 -8M0013994	814
48 -8M0013916	815	48 -8M0013995	814
48 -8M0013917	815	48 -8M0013996	814
48 -8M0013918	815	48 -8M0013997	814
48 -8M0013927	814	48 -8M0013998	814
48 -8M0013928	814	48 -8M0013999	814
48 -8M0013929	814	48 -8M0014000	814
48 -8M0013930	814	48 -8M0014001	815
48 -8M0013931	814	48 -8M0014002	815
48 -8M0013932	814	48 -8M0014003	815
48 -8M0013933	814	48 -8M0014004	815
48 -8M0013934	814	48 -8M0014005	815
48 -8M0013935	814	48 -8M0014006	815
48 -8M0013936	814	48 -8M0014007	815
48 -8M0013937	814	48 -8M0014008	815
48 -8M0013938	814	48 -8M0014017	814
48 -8M0013939	814	48 -8M0014018	814
48 -8M0013940	814	48 -8M0014019	814
48 -8M0013941	815	48 -8M0014020	814
48 -8M0013942	815	48 -8M0014021	814
48 -8M0013943	815	48 -8M0014022	814
48 -8M0013944	815	48 -8M0014023	814
48 -8M0013945	815	48 -8M0014024	814
48 -8M0013946	815	48 -8M0014025	814
48 -8M0013947	815	48 -8M0014026	814
48 -8M0013948	815	48 -8M0014027	814
48 -8M0013957	814	48 -8M0014028	814
48 -8M0013958	814	48 -8M0014029	814
48 -8M0013959	814	48 -8M0014030	814
48 -8M0013960	814	48 -8M0014031	815

Part Number to Page Number Reference

48 -8M0014032	815	48 -8M0014111	814
48 -8M0014033	815	48 -8M0014112	814
48 -8M0014034	815	48 -8M0014113	814
48 -8M0014035	815	48 -8M0014114	814
48 -8M0014036	815	48 -8M0014115	814
48 -8M0014037	815	48 -8M0014116	814
48 -8M0014038	815	48 -8M0014117	814
48 -8M0014047	814	48 -8M0014118	814
48 -8M0014048	814	48 -8M0014119	814
48 -8M0014049	814	48 -8M0014120	814
48 -8M0014050	814	48 -8M0014121	815
48 -8M0014051	814	48 -8M0014122	815
48 -8M0014052	814	48 -8M0014123	815
48 -8M0014053	814	48 -8M0014124	815
48 -8M0014054	814	48 -8M0014125	815
48 -8M0014055	814	48 -8M0014126	815
48 -8M0014056	814	48 -8M0014127	815
48 -8M0014057	814	48 -8M0014128	815
48 -8M0014058	814	48 -8M0014137	814
48 -8M0014059	814	48 -8M0014138	814
48 -8M0014060	814	48 -8M0014139	814
48 -8M0014061	815	48 -8M0014140	814
48 -8M0014062	815	48 -8M0014141	814
48 -8M0014063	815	48 -8M0014142	814
48 -8M0014064	815	48 -8M0014143	814
48 -8M0014065	815	48 -8M0014144	814
48 -8M0014066	815	48 -8M0014145	814
48 -8M0014067	815	48 -8M0014146	814
48 -8M0014068	815	48 -8M0014147	814
48 -8M0014077	814	48 -8M0014148	814
48 -8M0014078	814	48 -8M0014149	814
48 -8M0014079	814	48 -8M0014150	814
48 -8M0014080	814	48 -8M0014151	815
48 -8M0014081	814	48 -8M0014152	815
48 -8M0014082	814	48 -8M0014153	815
48 -8M0014083	814	48 -8M0014154	815
48 -8M0014084	814	48 -8M0014155	815
48 -8M0014085	814	48 -8M0014156	815
48 -8M0014086	814	48 -8M0014157	815
48 -8M0014087	814	48 -8M0014158	815
48 -8M0014088	814	48 -8M0014167	814
48 -8M0014089	814	48 -8M0014168	814
48 -8M0014090	814	48 -8M0014169	814
48 -8M0014091	815	48 -8M0014170	814
48 -8M0014092	815	48 -8M0014171	814
48 -8M0014093	815	48 -8M0014172	814
48 -8M0014094	815	48 -8M0014173	814
48 -8M0014095	815	48 -8M0014174	814
48 -8M0014096	815	48 -8M0014175	814
48 -8M0014097	815	48 -8M0014176	814
48 -8M0014098	815	48 -8M0014177	814
48 -8M0014107	814	48 -8M0014178	814
48 -8M0014108	814	48 -8M0014179	814
48 -8M0014109	814	48 -8M0014180	805, 814
48 -8M0014110	814	48 -8M0014181	815

**Not all parts listed are available for the European, C.I.S., Africa and Middle East Markets.
For more information, please contact your local Mercury, Mariner, MerCruiser or
Quicksilver Office.**

Part Number to Page Number Reference

48 -8M0014182	815	48 -8M0014261	814
48 -8M0014183	815	48 -8M0014262	814
48 -8M0014184	815	48 -8M0014263	814
48 -8M0014185	815	48 -8M0014264	814
48 -8M0014186	815	48 -8M0014265	814
48 -8M0014187	815	48 -8M0014266	814
48 -8M0014188	815	48 -8M0014267	814
48 -8M0014197	814	48 -8M0014268	814
48 -8M0014198	814	48 -8M0014269	814
48 -8M0014199	814	48 -8M0014270	805, 814
48 -8M0014200	814	48 -8M0014271	815
48 -8M0014201	814	48 -8M0014272	815
48 -8M0014202	814	48 -8M0014273	815
48 -8M0014203	814	48 -8M0014274	815
48 -8M0014204	814	48 -8M0014275	815
48 -8M0014205	814	48 -8M0014276	815
48 -8M0014206	814	48 -8M0014277	815
48 -8M0014207	814	48 -8M0014278	815
48 -8M0014208	814	48 -8M0014677	803
48 -8M0014209	814	48 -8M0014678	803
48 -8M0014210	814	48 -8M0014679	803
48 -8M0014211	815	48 -8M0014680	803
48 -8M0014212	815	48 -8M0014681	803
48 -8M0014213	815	48 -8M0014682	803
48 -8M0014214	815	48 -8M0014683	803
48 -8M0014215	815	48 -8M0014684	803
48 -8M0014216	815	48 -8M0014685	803
48 -8M0014217	815	48 -8M0014686	803
48 -8M0014218	815	48 -8M0014687	803
48 -8M0014227	814	48 -8M0014688	803
48 -8M0014228	814	48 -8M0014689	803
48 -8M0014229	814	48 -8M0014690	803
48 -8M0014230	814	48 -8M0014691	803
48 -8M0014231	814	48 -8M0014692	803
48 -8M0014232	814	48 -8M0014693	804
48 -8M0014233	814	48 -8M0014694	804
48 -8M0014234	814	48 -8M0014695	804
48 -8M0014235	814	48 -8M0014696	804
48 -8M0014236	814	48 -8M0014697	804
48 -8M0014237	814	48 -8M0014698	804
48 -8M0014238	814	48 -8M0014707	803
48 -8M0014239	814	48 -8M0014708	803
48 -8M0014240	814	48 -8M0014709	803
48 -8M0014241	815	48 -8M0014710	803
48 -8M0014242	815	48 -8M0014711	803
48 -8M0014243	815	48 -8M0014712	803
48 -8M0014244	815	48 -8M0014713	803
48 -8M0014245	815	48 -8M0014714	803
48 -8M0014246	815	48 -8M0014715	803
48 -8M0014247	815	48 -8M0014716	803
48 -8M0014248	815	48 -8M0014717	803
48 -8M0014257	814	48 -8M0014718	803
48 -8M0014258	814	48 -8M0014719	803
48 -8M0014259	814	48 -8M0014720	803
48 -8M0014260	814	48 -8M0014721	803

Part Number to Page Number Reference

48-8M0014722	803	48-8M0014801	803
48-8M0014723	804	48-8M0014802	803
48-8M0014724	804	48-8M0014803	803
48-8M0014725	804	48-8M0014804	803
48-8M0014726	804	48-8M0014805	803
48-8M0014727	804	48-8M0014806	803
48-8M0014728	804	48-8M0014807	803
48-8M0014737	803	48-8M0014808	803
48-8M0014738	803	48-8M0014809	803
48-8M0014739	803	48-8M0014810	803
48-8M0014740	803	48-8M0014811	803
48-8M0014741	803	48-8M0014812	803
48-8M0014742	803	48-8M0014813	804
48-8M0014743	803	48-8M0014814	804
48-8M0014744	803	48-8M0014815	804
48-8M0014745	803	48-8M0014816	804
48-8M0014746	803	48-8M0014817	804
48-8M0014747	803	48-8M0014818	804
48-8M0014748	803	48-8M0014827	803
48-8M0014749	803	48-8M0014828	803
48-8M0014750	803	48-8M0014829	803
48-8M0014751	803	48-8M0014830	803
48-8M0014752	803	48-8M0014831	803
48-8M0014753	804	48-8M0014832	803
48-8M0014754	804	48-8M0014833	803
48-8M0014755	804	48-8M0014834	803
48-8M0014756	804	48-8M0014835	803
48-8M0014757	804	48-8M0014836	803
48-8M0014758	804	48-8M0014837	803
48-8M0014767	803	48-8M0014838	803
48-8M0014768	803	48-8M0014839	803
48-8M0014769	803	48-8M0014840	803
48-8M0014770	803	48-8M0014841	803
48-8M0014771	803	48-8M0014842	803
48-8M0014772	803	48-8M0014843	804
48-8M0014773	803	48-8M0014844	804
48-8M0014774	803	48-8M0014845	804
48-8M0014775	803	48-8M0014846	804
48-8M0014776	803	48-8M0014847	804
48-8M0014777	803	48-8M0014848	804
48-8M0014778	803	48-8M0014857	803
48-8M0014779	803	48-8M0014858	803
48-8M0014780	803	48-8M0014859	803
48-8M0014781	803	48-8M0014860	803
48-8M0014782	803	48-8M0014861	803
48-8M0014783	804	48-8M0014862	803
48-8M0014784	804	48-8M0014863	803
48-8M0014785	804	48-8M0014864	803
48-8M0014786	804	48-8M0014865	803
48-8M0014787	804	48-8M0014866	803
48-8M0014788	804	48-8M0014867	803
48-8M0014797	803	48-8M0014868	803
48-8M0014798	803	48-8M0014869	803
48-8M0014799	803	48-8M0014870	803
48-8M0014800	803	48-8M0014871	803

Not all parts listed are available for the European, C.I.S., Africa and Middle East Markets.
 For more information, please contact your local Mercury, Mariner, MerCruiser or
 Quicksilver Office.

Part Number to Page Number Reference

48 -8M0014872	803	48 -8M0014951	803
48 -8M0014873	804	48 -8M0014952	803
48 -8M0014874	804	48 -8M0014953	803
48 -8M0014875	804	48 -8M0014954	803
48 -8M0014876	804	48 -8M0014955	803
48 -8M0014877	804	48 -8M0014956	803
48 -8M0014878	804	48 -8M0014957	803
48 -8M0014887	803	48 -8M0014958	803
48 -8M0014888	803	48 -8M0014959	803
48 -8M0014889	803	48 -8M0014960	803
48 -8M0014890	803	48 -8M0014961	803
48 -8M0014891	803	48 -8M0014962	803
48 -8M0014892	803	48 -8M0014963	804
48 -8M0014893	803	48 -8M0014964	804
48 -8M0014894	803	48 -8M0014965	804
48 -8M0014895	803	48 -8M0014966	804
48 -8M0014896	803	48 -8M0014967	804
48 -8M0014897	803	48 -8M0014968	804
48 -8M0014898	803	48 -8M0014977	803
48 -8M0014899	803	48 -8M0014978	803
48 -8M0014900	803	48 -8M0014979	803
48 -8M0014901	803	48 -8M0014980	803
48 -8M0014902	803	48 -8M0014981	803
48 -8M0014903	804	48 -8M0014982	803
48 -8M0014904	804	48 -8M0014983	803
48 -8M0014905	804	48 -8M0014984	803
48 -8M0014906	804	48 -8M0014985	803
48 -8M0014907	804	48 -8M0014986	803
48 -8M0014908	804	48 -8M0014987	803
48 -8M0014917	803	48 -8M0014988	803
48 -8M0014918	803	48 -8M0014989	803
48 -8M0014919	803	48 -8M0014990	803
48 -8M0014920	803	48 -8M0014991	803
48 -8M0014921	803	48 -8M0014992	803
48 -8M0014922	803	48 -8M0014993	804
48 -8M0014923	803	48 -8M0014994	804
48 -8M0014924	803	48 -8M0014995	804
48 -8M0014925	803	48 -8M0014996	804
48 -8M0014926	803	48 -8M0014997	804
48 -8M0014927	803	48 -8M0014998	804
48 -8M0014928	803	48 -8M0015007	803
48 -8M0014929	803	48 -8M0015008	803
48 -8M0014930	803	48 -8M0015009	803
48 -8M0014931	803	48 -8M0015010	803
48 -8M0014932	803	48 -8M0015011	803
48 -8M0014933	804	48 -8M0015012	803
48 -8M0014934	804	48 -8M0015013	803
48 -8M0014935	804	48 -8M0015014	803
48 -8M0014936	804	48 -8M0015015	803
48 -8M0014937	804	48 -8M0015016	803
48 -8M0014938	804	48 -8M0015017	803
48 -8M0014947	803	48 -8M0015018	803
48 -8M0014948	803	48 -8M0015019	803
48 -8M0014949	803	48 -8M0015020	803
48 -8M0014950	803	48 -8M0015021	803

Part Number to Page Number Reference

48-8M0015022	803	48-8M0015101	815
48-8M0015023	804	48-8M0015102	815
48-8M0015024	804	48-8M0015103	815
48-8M0015025	804	48-8M0015104	815
48-8M0015026	804	48-8M0015105	816
48-8M0015027	804	48-8M0015106	816
48-8M0015028	804	48-8M0015107	816
48-8M0015037	803	48-8M0015108	816
48-8M0015038	803	48-8M0015109	816
48-8M0015039	803	48-8M0015110	816
48-8M0015040	803	48-8M0015111	816
48-8M0015041	803	48-8M0015112	816
48-8M0015042	803	48-8M0015113	816
48-8M0015043	803	48-8M0015114	816
48-8M0015044	803	48-8M0015115	816
48-8M0015045	803	48-8M0015116	816
48-8M0015046	803	48-8M0015117	816
48-8M0015047	803	48-8M0015118	816
48-8M0015048	803	48-8M0015127	815
48-8M0015049	803	48-8M0015128	815
48-8M0015050	803	48-8M0015129	815
48-8M0015051	804	48-8M0015130	815
48-8M0015052	804	48-8M0015131	815
48-8M0015053	804	48-8M0015132	815
48-8M0015054	804	48-8M0015133	815
48-8M0015055	804	48-8M0015134	815
48-8M0015056	804	48-8M0015135	816
48-8M0015057	804	48-8M0015136	816
48-8M0015058	804	48-8M0015137	816
48-8M0015067	815	48-8M0015138	816
48-8M0015068	815	48-8M0015139	816
48-8M0015069	815	48-8M0015140	816
48-8M0015070	815	48-8M0015141	816
48-8M0015071	815	48-8M0015142	816
48-8M0015072	815	48-8M0015143	816
48-8M0015073	815	48-8M0015144	816
48-8M0015074	815	48-8M0015145	816
48-8M0015075	816	48-8M0015146	816
48-8M0015076	816	48-8M0015147	816
48-8M0015077	816	48-8M0015148	816
48-8M0015078	816	48-8M0015157	815
48-8M0015079	816	48-8M0015158	815
48-8M0015080	816	48-8M0015159	815
48-8M0015081	816	48-8M0015160	815
48-8M0015082	816	48-8M0015161	815
48-8M0015083	816	48-8M0015162	815
48-8M0015084	816	48-8M0015163	815
48-8M0015085	816	48-8M0015164	815
48-8M0015086	816	48-8M0015165	816
48-8M0015087	816	48-8M0015166	816
48-8M0015088	816	48-8M0015167	816
48-8M0015097	815	48-8M0015168	816
48-8M0015098	815	48-8M0015169	816
48-8M0015099	815	48-8M0015170	816
48-8M0015100	815	48-8M0015171	816

Not all parts listed are available for the European, C.I.S., Africa and Middle East Markets.
 For more information, please contact your local Mercury, Mariner, MerCruiser or
 Quicksilver Office.

Part Number to Page Number Reference

48 -8M0015172	816	48 -8M0015251	815
48 -8M0015173	816	48 -8M0015252	815
48 -8M0015174	816	48 -8M0015253	815
48 -8M0015175	816	48 -8M0015254	815
48 -8M0015176	816	48 -8M0015255	816
48 -8M0015177	816	48 -8M0015256	816
48 -8M0015178	816	48 -8M0015257	816
48 -8M0015187	815	48 -8M0015258	816
48 -8M0015188	815	48 -8M0015259	816
48 -8M0015189	815	48 -8M0015260	816
48 -8M0015190	815	48 -8M0015261	816
48 -8M0015191	815	48 -8M0015262	816
48 -8M0015192	815	48 -8M0015263	816
48 -8M0015193	815	48 -8M0015264	816
48 -8M0015194	815	48 -8M0015265	816
48 -8M0015195	816	48 -8M0015266	816
48 -8M0015196	816	48 -8M0015267	816
48 -8M0015197	816	48 -8M0015268	816
48 -8M0015198	816	48 -8M0015277	815
48 -8M0015199	816	48 -8M0015278	815
48 -8M0015200	816	48 -8M0015279	815
48 -8M0015201	816	48 -8M0015280	815
48 -8M0015202	816	48 -8M0015281	815
48 -8M0015203	816	48 -8M0015282	815
48 -8M0015204	816	48 -8M0015283	815
48 -8M0015205	816	48 -8M0015284	815
48 -8M0015206	816	48 -8M0015285	816
48 -8M0015207	816	48 -8M0015286	816
48 -8M0015208	816	48 -8M0015287	816
48 -8M0015217	815	48 -8M0015288	816
48 -8M0015218	815	48 -8M0015289	816
48 -8M0015219	815	48 -8M0015290	816
48 -8M0015220	815	48 -8M0015291	816
48 -8M0015221	815	48 -8M0015292	816
48 -8M0015222	815	48 -8M0015293	816
48 -8M0015223	815	48 -8M0015294	816
48 -8M0015224	815	48 -8M0015295	816
48 -8M0015225	816	48 -8M0015296	816
48 -8M0015226	816	48 -8M0015297	816
48 -8M0015227	816	48 -8M0015298	816
48 -8M0015228	816	48 -8M0015307	815
48 -8M0015229	816	48 -8M0015308	815
48 -8M0015230	816	48 -8M0015309	815
48 -8M0015231	816	48 -8M0015310	815
48 -8M0015232	816	48 -8M0015311	815
48 -8M0015233	816	48 -8M0015312	815
48 -8M0015234	816	48 -8M0015313	815
48 -8M0015235	816	48 -8M0015314	815
48 -8M0015236	816	48 -8M0015315	816
48 -8M0015237	816	48 -8M0015316	816
48 -8M0015238	816	48 -8M0015317	816
48 -8M0015247	815	48 -8M0015318	816
48 -8M0015248	815	48 -8M0015319	816
48 -8M0015249	815	48 -8M0015320	816
48 -8M0015250	815	48 -8M0015321	816

Part Number to Page Number Reference

48-8M0015322	816	48-8M0015401	815
48-8M0015323	816	48-8M0015402	815
48-8M0015324	816	48-8M0015403	816
48-8M0015325	816	48-8M0015404	816
48-8M0015326	816	48-8M0015405	816
48-8M0015327	816	48-8M0015406	816
48-8M0015328	816	48-8M0015407	816
48-8M0015337	815	48-8M0015408	816
48-8M0015338	815	48-8M0015409	816
48-8M0015339	815	48-8M0015410	816
48-8M0015340	815	48-8M0015411	816
48-8M0015341	815	48-8M0015412	816
48-8M0015342	815	48-8M0015413	816
48-8M0015343	815	48-8M0015414	816
48-8M0015344	815	48-8M0015415	816
48-8M0015345	816	48-8M0015416	816
48-8M0015346	816	48-8M0015417	816
48-8M0015347	816	48-8M0015418	816
48-8M0015348	816	48-8M0015427	815
48-8M0015349	816	48-8M0015428	815
48-8M0015350	816	48-8M0015429	815
48-8M0015351	816	48-8M0015430	815
48-8M0015352	816	48-8M0015431	815
48-8M0015353	816	48-8M0015432	815
48-8M0015354	816	48-8M0015433	816
48-8M0015355	816	48-8M0015434	816
48-8M0015356	816	48-8M0015435	816
48-8M0015357	816	48-8M0015436	816
48-8M0015358	816	48-8M0015437	816
48-8M0015367	815	48-8M0015438	816
48-8M0015368	815	48-8M0015439	816
48-8M0015369	815	48-8M0015440	816
48-8M0015370	815	48-8M0015441	816
48-8M0015371	815	48-8M0015442	816
48-8M0015372	815	48-8M0015443	816
48-8M0015373	816	48-8M0015444	816
48-8M0015374	816	48-8M0015445	816
48-8M0015375	816	48-8M0015446	816
48-8M0015376	816	48-8M0015447	816
48-8M0015377	816	48-8M0015448	816
48-8M0015378	816	48-8M0017089	805
48-8M0015379	816	48-8M0017090	805
48-8M0015380	816	48-8M0017091	805
48-8M0015381	816	48-8M0017092	805
48-8M0015382	816	48-8M0017093	805
48-8M0015383	816	48-8M0017094	805
48-8M0015384	816	48-8M0017095	805
48-8M0015385	816	48-8M0017096	805
48-8M0015386	816	48-8M0017097	806
48-8M0015387	816	48-8M0017098	806
48-8M0015388	816	48-8M0017099	806
48-8M0015397	815	48-8M0017100	806
48-8M0015398	815	48-8M0017101	806
48-8M0015399	815	48-8M0017102	806
48-8M0015400	815	48-8M0017103	806

Not all parts listed are available for the European, C.I.S., Africa and Middle East Markets.
 For more information, please contact your local Mercury, Mariner, MerCruiser or
 Quicksilver Office.

Part Number to Page Number Reference

48 -8M0017104	806	48 -8M0017184	805
48 -8M0017105	806	48 -8M0017185	805
48 -8M0017106	806	48 -8M0017186	805
48 -8M0017107	806	48 -8M0017187	806
48 -8M0017108	806	48 -8M0017188	806
48 -8M0017109	806	48 -8M0017189	806
48 -8M0017110	806	48 -8M0017190	806
48 -8M0017119	805	48 -8M0017191	806
48 -8M0017120	805	48 -8M0017192	806
48 -8M0017121	805	48 -8M0017193	806
48 -8M0017122	805	48 -8M0017194	806
48 -8M0017123	805	48 -8M0017195	806
48 -8M0017124	805	48 -8M0017196	806
48 -8M0017125	805	48 -8M0017197	806
48 -8M0017126	805	48 -8M0017198	806
48 -8M0017127	806	48 -8M0017199	806
48 -8M0017128	806	48 -8M0017200	806
48 -8M0017129	806	48 -8M0017209	805
48 -8M0017130	806	48 -8M0017210	805
48 -8M0017131	806	48 -8M0017211	805
48 -8M0017132	806	48 -8M0017212	805
48 -8M0017133	806	48 -8M0017213	805
48 -8M0017134	806	48 -8M0017214	805
48 -8M0017135	806	48 -8M0017215	805
48 -8M0017136	806	48 -8M0017216	805
48 -8M0017137	806	48 -8M0017217	806
48 -8M0017138	806	48 -8M0017218	806
48 -8M0017139	806	48 -8M0017219	806
48 -8M0017140	806	48 -8M0017220	806
48 -8M0017149	805	48 -8M0017221	806
48 -8M0017150	805	48 -8M0017222	806
48 -8M0017151	805	48 -8M0017223	806
48 -8M0017152	805	48 -8M0017224	806
48 -8M0017153	805	48 -8M0017225	806
48 -8M0017154	805	48 -8M0017226	806
48 -8M0017155	805	48 -8M0017227	806
48 -8M0017156	805	48 -8M0017228	806
48 -8M0017157	806	48 -8M0017229	806
48 -8M0017158	806	48 -8M0017230	806
48 -8M0017159	806	48 -8M0017239	805
48 -8M0017160	806	48 -8M0017240	805
48 -8M0017161	806	48 -8M0017241	805
48 -8M0017162	806	48 -8M0017242	805
48 -8M0017163	806	48 -8M0017243	805
48 -8M0017164	806	48 -8M0017244	805
48 -8M0017165	806	48 -8M0017245	805
48 -8M0017166	806	48 -8M0017246	805
48 -8M0017167	806	48 -8M0017247	806
48 -8M0017168	806	48 -8M0017248	806
48 -8M0017169	806	48 -8M0017249	806
48 -8M0017170	806	48 -8M0017250	806
48 -8M0017179	805	48 -8M0017251	806
48 -8M0017181	805	48 -8M0017252	806
48 -8M0017182	805	48 -8M0017253	806
48 -8M0017183	805	48 -8M0017254	806

Part Number to Page Number Reference

48-8M0017255	806	48-8M0017335	805
48-8M0017256	806	48-8M0017336	805
48-8M0017257	806	48-8M0017337	806
48-8M0017258	806	48-8M0017338	806
48-8M0017259	806	48-8M0017339	806
48-8M0017260	806	48-8M0017340	806
48-8M0017269	805	48-8M0017341	806
48-8M0017271	805	48-8M0017342	806
48-8M0017272	805	48-8M0017343	806
48-8M0017273	805	48-8M0017344	806
48-8M0017274	805	48-8M0017345	806
48-8M0017275	805	48-8M0017346	806
48-8M0017276	805	48-8M0017347	806
48-8M0017277	806	48-8M0017348	806
48-8M0017278	806	48-8M0017349	806
48-8M0017279	806	48-8M0017350	806
48-8M0017280	806	48-8M0017359	805
48-8M0017281	806	48-8M0017360	805
48-8M0017282	806	48-8M0017361	805
48-8M0017283	806	48-8M0017362	805
48-8M0017284	806	48-8M0017363	805
48-8M0017285	806	48-8M0017364	805
48-8M0017286	806	48-8M0017365	805
48-8M0017287	806	48-8M0017366	805
48-8M0017288	806	48-8M0017367	806
48-8M0017289	806	48-8M0017368	806
48-8M0017290	806	48-8M0017369	806
48-8M0017299	805	48-8M0017370	806
48-8M0017300	805	48-8M0017371	806
48-8M0017301	805	48-8M0017372	806
48-8M0017302	805	48-8M0017373	806
48-8M0017303	805	48-8M0017374	806
48-8M0017304	805	48-8M0017375	806
48-8M0017305	805	48-8M0017376	806
48-8M0017306	805	48-8M0017377	806
48-8M0017307	806	48-8M0017378	806
48-8M0017308	806	48-8M0017379	806
48-8M0017309	806	48-8M0017380	806
48-8M0017310	806	48-8M0017389	805
48-8M0017311	806	48-8M0017390	805
48-8M0017312	806	48-8M0017391	805
48-8M0017313	806	48-8M0017392	805
48-8M0017314	806	48-8M0017393	805
48-8M0017315	806	48-8M0017394	805
48-8M0017316	806	48-8M0017395	806
48-8M0017317	806	48-8M0017396	806
48-8M0017318	806	48-8M0017397	806
48-8M0017319	806	48-8M0017398	806
48-8M0017320	806	48-8M0017399	806
48-8M0017329	805	48-8M0017400	806
48-8M0017330	805	48-8M0017401	806
48-8M0017331	805	48-8M0017402	806
48-8M0017332	805	48-8M0017403	806
48-8M0017333	805	48-8M0017404	806
48-8M0017334	805	48-8M0017405	806

Not all parts listed are available for the European, C.I.S., Africa and Middle East Markets.
 For more information, please contact your local Mercury, Mariner, MerCruiser or
 Quicksilver Office.

Part Number to Page Number Reference

48 -8M0017406	806	48 -8M0017485	817
48 -8M0017407	806	48 -8M0017486	817
48 -8M0017408	806	48 -8M0017487	817
48 -8M0017409	806	48 -8M0017488	817
48 -8M0017410	806	48 -8M0017489	817
48 -8M0017419	805	48 -8M0017490	817
48 -8M0017420	805	48 -8M0017491	817
48 -8M0017421	805	48 -8M0017492	817
48 -8M0017422	805	48 -8M0017493	817
48 -8M0017423	805	48 -8M0017494	817
48 -8M0017424	805	48 -8M0017495	818
48 -8M0017425	806	48 -8M0017496	818
48 -8M0017426	806	48 -8M0017497	818
48 -8M0017427	806	48 -8M0017498	818
48 -8M0017428	806	48 -8M0017499	818
48 -8M0017429	806	48 -8M0017500	818
48 -8M0017430	806	48 -8M0017509	817
48 -8M0017431	806	48 -8M0017510	817
48 -8M0017432	806	48 -8M0017511	817
48 -8M0017433	806	48 -8M0017512	817
48 -8M0017434	806	48 -8M0017513	817
48 -8M0017435	806	48 -8M0017514	817
48 -8M0017436	806	48 -8M0017515	817
48 -8M0017437	806	48 -8M0017516	817
48 -8M0017438	806	48 -8M0017517	817
48 -8M0017439	806	48 -8M0017518	817
48 -8M0017440	806	48 -8M0017519	817
48 -8M0017449	805	48 -8M0017520	817
48 -8M0017450	805	48 -8M0017521	817
48 -8M0017451	805	48 -8M0017522	817
48 -8M0017452	805	48 -8M0017523	817
48 -8M0017453	805	48 -8M0017524	817
48 -8M0017454	805	48 -8M0017525	818
48 -8M0017455	806	48 -8M0017526	818
48 -8M0017456	806	48 -8M0017527	818
48 -8M0017457	806	48 -8M0017528	818
48 -8M0017458	806	48 -8M0017529	818
48 -8M0017459	806	48 -8M0017530	818
48 -8M0017460	806	48 -8M0017539	817
48 -8M0017461	806	48 -8M0017540	817
48 -8M0017462	806	48 -8M0017541	817
48 -8M0017463	806	48 -8M0017542	817
48 -8M0017464	806	48 -8M0017543	817
48 -8M0017465	806	48 -8M0017544	817
48 -8M0017466	806	48 -8M0017545	817
48 -8M0017467	806	48 -8M0017546	817
48 -8M0017468	806	48 -8M0017547	817
48 -8M0017469	806	48 -8M0017548	817
48 -8M0017470	806	48 -8M0017549	817
48 -8M0017479	817	48 -8M0017550	817
48 -8M0017480	817	48 -8M0017551	817
48 -8M0017481	817	48 -8M0017552	817
48 -8M0017482	817	48 -8M0017553	817
48 -8M0017483	817	48 -8M0017554	817
48 -8M0017484	817	48 -8M0017555	818

Part Number to Page Number Reference

48 -8M0017556	818	48 -8M0017635	817
48 -8M0017557	818	48 -8M0017636	817
48 -8M0017558	818	48 -8M0017637	817
48 -8M0017559	818	48 -8M0017638	817
48 -8M0017560	818	48 -8M0017639	817
48 -8M0017569	817	48 -8M0017640	817
48 -8M0017570	817	48 -8M0017641	817
48 -8M0017571	817	48 -8M0017642	817
48 -8M0017572	817	48 -8M0017643	817
48 -8M0017573	817	48 -8M0017644	817
48 -8M0017574	817	48 -8M0017645	818
48 -8M0017575	817	48 -8M0017646	818
48 -8M0017576	817	48 -8M0017647	818
48 -8M0017577	817	48 -8M0017648	818
48 -8M0017578	817	48 -8M0017649	818
48 -8M0017579	817	48 -8M0017650	818
48 -8M0017580	817	48 -8M0017659	817
48 -8M0017581	817	48 -8M0017660	817
48 -8M0017582	817	48 -8M0017661	817
48 -8M0017583	817	48 -8M0017662	817
48 -8M0017584	817	48 -8M0017663	817
48 -8M0017585	818	48 -8M0017664	817
48 -8M0017586	818	48 -8M0017665	817
48 -8M0017587	818	48 -8M0017666	817
48 -8M0017588	818	48 -8M0017667	817
48 -8M0017589	818	48 -8M0017668	817
48 -8M0017590	818	48 -8M0017669	817
48 -8M0017599	817	48 -8M0017670	817
48 -8M0017600	817	48 -8M0017671	817
48 -8M0017601	817	48 -8M0017672	817
48 -8M0017602	817	48 -8M0017673	817
48 -8M0017603	817	48 -8M0017674	817
48 -8M0017604	817	48 -8M0017675	818
48 -8M0017605	817	48 -8M0017676	818
48 -8M0017606	817	48 -8M0017677	818
48 -8M0017607	817	48 -8M0017678	818
48 -8M0017608	817	48 -8M0017679	818
48 -8M0017609	817	48 -8M0017680	818
48 -8M0017610	817	48 -8M0017689	817
48 -8M0017611	817	48 -8M0017690	817
48 -8M0017612	817	48 -8M0017691	817
48 -8M0017613	817	48 -8M0017692	817
48 -8M0017614	817	48 -8M0017693	817
48 -8M0017615	818	48 -8M0017694	817
48 -8M0017616	818	48 -8M0017695	817
48 -8M0017617	818	48 -8M0017696	817
48 -8M0017618	818	48 -8M0017697	817
48 -8M0017619	818	48 -8M0017698	817
48 -8M0017620	818	48 -8M0017699	817
48 -8M0017629	817	48 -8M0017700	817
48 -8M0017630	817	48 -8M0017701	817
48 -8M0017631	817	48 -8M0017702	817
48 -8M0017632	817	48 -8M0017703	817
48 -8M0017633	817	48 -8M0017704	817
48 -8M0017634	817	48 -8M0017705	818

Not all parts listed are available for the European, C.I.S., Africa and Middle East Markets.
 For more information, please contact your local Mercury, Mariner, MerCruiser or
 Quicksilver Office.

Part Number to Page Number Reference

48 -8M0017706	818	48 -8M0017785	817
48 -8M0017707	818	48 -8M0017786	817
48 -8M0017708	818	48 -8M0017787	817
48 -8M0017709	818	48 -8M0017788	817
48 -8M0017710	818	48 -8M0017789	817
48 -8M0017719	817	48 -8M0017790	817
48 -8M0017720	817	48 -8M0017791	817
48 -8M0017721	817	48 -8M0017792	817
48 -8M0017722	817	48 -8M0017793	817
48 -8M0017723	817	48 -8M0017794	817
48 -8M0017724	817	48 -8M0017795	818
48 -8M0017725	817	48 -8M0017796	818
48 -8M0017726	817	48 -8M0017797	818
48 -8M0017727	817	48 -8M0017798	818
48 -8M0017728	817	48 -8M0017799	818
48 -8M0017729	817	48 -8M0017800	818
48 -8M0017730	817	48 -8M0017809	817
48 -8M0017731	817	48 -8M0017810	817
48 -8M0017732	817	48 -8M0017811	817
48 -8M0017733	817	48 -8M0017812	817
48 -8M0017734	817	48 -8M0017813	817
48 -8M0017735	818	48 -8M0017814	817
48 -8M0017736	818	48 -8M0017815	817
48 -8M0017737	818	48 -8M0017816	817
48 -8M0017738	818	48 -8M0017817	817
48 -8M0017739	818	48 -8M0017818	817
48 -8M0017740	818	48 -8M0017819	817
48 -8M0017749	817	48 -8M0017820	817
48 -8M0017750	817	48 -8M0017821	817
48 -8M0017751	817	48 -8M0017822	817
48 -8M0017752	817	48 -8M0017823	817
48 -8M0017753	817	48 -8M0017824	817
48 -8M0017754	817	48 -8M0017825	818
48 -8M0017755	817	48 -8M0017826	818
48 -8M0017756	817	48 -8M0017827	818
48 -8M0017757	817	48 -8M0017828	818
48 -8M0017758	817	48 -8M0017829	818
48 -8M0017759	817	48 -8M0017830	818
48 -8M0017760	817	48 -8M0017839	817
48 -8M0017761	817	48 -8M0017840	817
48 -8M0017762	817	48 -8M0017841	817
48 -8M0017763	817	48 -8M0017842	817
48 -8M0017764	817	48 -8M0017843	817
48 -8M0017765	818	48 -8M0017844	817
48 -8M0017766	818	48 -8M0017845	817
48 -8M0017767	818	48 -8M0017846	817
48 -8M0017768	818	48 -8M0017847	817
48 -8M0017769	818	48 -8M0017848	817
48 -8M0017770	818	48 -8M0017849	817
48 -8M0017779	817	48 -8M0017850	817
48 -8M0017780	817	48 -8M0017851	817
48 -8M0017781	817	48 -8M0017852	817
48 -8M0017782	817	48 -8M0017853	818
48 -8M0017783	817	48 -8M0017854	818
48 -8M0017784	817	48 -8M0017855	818

Part Number to Page Number Reference

48-8M0017856	818	48-8M0018325	807
48-8M0017857	818	48-8M0018326	807
48-8M0017858	818	48-8M0018327	807
48-8M0017859	818	48-8M0018328	807
48-8M0017860	818	48-8M0018329	807
48-8M0018259	806	48-8M0018330	807
48-8M0018260	806	48-8M0018331	807
48-8M0018261	807	48-8M0018332	807
48-8M0018262	807	48-8M0018333	807
48-8M0018263	807	48-8M0018334	807
48-8M0018264	807	48-8M0018335	807
48-8M0018265	807	48-8M0018336	807
48-8M0018266	807	48-8M0018337	808
48-8M0018267	807	48-8M0018338	808
48-8M0018268	807	48-8M0018339	808
48-8M0018269	807	48-8M0018340	808
48-8M0018270	807	48-8M0018349	806
48-8M0018271	807	48-8M0018350	806
48-8M0018272	807	48-8M0018351	807
48-8M0018273	807	48-8M0018352	807
48-8M0018274	807	48-8M0018353	807
48-8M0018275	807	48-8M0018354	807
48-8M0018276	807	48-8M0018355	807
48-8M0018277	808	48-8M0018356	807
48-8M0018278	808	48-8M0018357	807
48-8M0018279	808	48-8M0018358	807
48-8M0018280	808	48-8M0018359	807
48-8M0018289	806	48-8M0018360	807
48-8M0018290	806	48-8M0018361	807
48-8M0018291	807	48-8M0018362	807
48-8M0018292	807	48-8M0018363	807
48-8M0018293	807	48-8M0018364	807
48-8M0018294	807	48-8M0018365	807
48-8M0018295	807	48-8M0018366	807
48-8M0018296	807	48-8M0018367	808
48-8M0018297	807	48-8M0018368	808
48-8M0018298	807	48-8M0018369	808
48-8M0018299	807	48-8M0018370	808
48-8M0018300	807	48-8M0018379	806
48-8M0018301	807	48-8M0018380	806
48-8M0018302	807	48-8M0018381	807
48-8M0018303	807	48-8M0018382	807
48-8M0018304	807	48-8M0018383	807
48-8M0018305	807	48-8M0018384	807
48-8M0018306	807	48-8M0018385	807
48-8M0018307	808	48-8M0018386	807
48-8M0018308	808	48-8M0018387	807
48-8M0018309	808	48-8M0018388	807
48-8M0018310	808	48-8M0018389	807
48-8M0018319	806	48-8M0018390	807
48-8M0018320	806	48-8M0018391	807
48-8M0018321	807	48-8M0018392	807
48-8M0018322	807	48-8M0018393	807
48-8M0018323	807	48-8M0018394	807
48-8M0018324	807	48-8M0018395	807

Not all parts listed are available for the European, C.I.S., Africa and Middle East Markets.
 For more information, please contact your local Mercury, Mariner, MerCruiser or
 Quicksilver Office.

Part Number to Page Number Reference

48 -8M0018396	807	48 -8M0018475	807
48 -8M0018397	808	48 -8M0018476	807
48 -8M0018398	808	48 -8M0018477	807
48 -8M0018399	808	48 -8M0018478	807
48 -8M0018400	808	48 -8M0018479	807
48 -8M0018409	806	48 -8M0018480	807
48 -8M0018410	806	48 -8M0018481	807
48 -8M0018411	807	48 -8M0018482	807
48 -8M0018412	807	48 -8M0018483	807
48 -8M0018413	807	48 -8M0018484	807
48 -8M0018414	807	48 -8M0018485	807
48 -8M0018415	807	48 -8M0018486	807
48 -8M0018416	807	48 -8M0018487	808
48 -8M0018417	807	48 -8M0018488	808
48 -8M0018418	807	48 -8M0018489	808
48 -8M0018419	807	48 -8M0018490	808
48 -8M0018420	807	48 -8M0018499	807
48 -8M0018421	807	48 -8M0018500	807
48 -8M0018422	807	48 -8M0018501	807
48 -8M0018423	807	48 -8M0018502	807
48 -8M0018424	807	48 -8M0018503	807
48 -8M0018425	807	48 -8M0018504	807
48 -8M0018426	807	48 -8M0018505	807
48 -8M0018427	808	48 -8M0018506	807
48 -8M0018428	808	48 -8M0018507	807
48 -8M0018429	808	48 -8M0018508	807
48 -8M0018430	808	48 -8M0018509	807
48 -8M0018439	806	48 -8M0018510	807
48 -8M0018440	806	48 -8M0018511	807
48 -8M0018441	807	48 -8M0018512	807
48 -8M0018442	807	48 -8M0018513	807
48 -8M0018443	807	48 -8M0018514	807
48 -8M0018444	807	48 -8M0018515	807
48 -8M0018445	807	48 -8M0018516	807
48 -8M0018446	807	48 -8M0018517	808
48 -8M0018447	807	48 -8M0018518	808
48 -8M0018448	807	48 -8M0018519	808
48 -8M0018449	807	48 -8M0018520	808
48 -8M0018450	807	48 -8M0018529	807
48 -8M0018451	807	48 -8M0018530	807
48 -8M0018452	807	48 -8M0018531	807
48 -8M0018453	807	48 -8M0018532	807
48 -8M0018454	807	48 -8M0018533	807
48 -8M0018455	807	48 -8M0018534	807
48 -8M0018456	807	48 -8M0018535	807
48 -8M0018457	808	48 -8M0018536	807
48 -8M0018458	808	48 -8M0018537	807
48 -8M0018459	808	48 -8M0018538	807
48 -8M0018460	808	48 -8M0018539	807
48 -8M0018469	807	48 -8M0018540	807
48 -8M0018470	807	48 -8M0018541	807
48 -8M0018471	807	48 -8M0018542	807
48 -8M0018472	807	48 -8M0018543	807
48 -8M0018473	807	48 -8M0018544	807
48 -8M0018474	807	48 -8M0018545	807

Part Number to Page Number Reference

48-8M0018546	807	48-8M0018625	807
48-8M0018547	808	48-8M0018626	807
48-8M0018548	808	48-8M0018627	807
48-8M0018549	808	48-8M0018628	807
48-8M0018550	808	48-8M0018629	807
48-8M0018559	807	48-8M0018630	807
48-8M0018560	807	48-8M0018631	807
48-8M0018561	807	48-8M0018632	807
48-8M0018562	807	48-8M0018633	807
48-8M0018563	807	48-8M0018634	807
48-8M0018564	807	48-8M0018635	808
48-8M0018565	807	48-8M0018636	808
48-8M0018566	807	48-8M0018637	808
48-8M0018567	807	48-8M0018638	808
48-8M0018568	807	48-8M0018639	808
48-8M0018569	807	48-8M0018640	808
48-8M0018570	807	48-8M0018649	818
48-8M0018571	807	48-8M0018650	818
48-8M0018572	807	48-8M0018651	818
48-8M0018573	807	48-8M0018652	818
48-8M0018574	807	48-8M0018653	818
48-8M0018575	807	48-8M0018654	818
48-8M0018576	807	48-8M0018655	818
48-8M0018577	808	48-8M0018656	818
48-8M0018578	808	48-8M0018657	818
48-8M0018579	808	48-8M0018658	818
48-8M0018580	808	48-8M0018659	819
48-8M0018589	807	48-8M0018660	819
48-8M0018590	807	48-8M0018661	819
48-8M0018591	807	48-8M0018662	819
48-8M0018592	807	48-8M0018663	819
48-8M0018593	807	48-8M0018664	819
48-8M0018594	807	48-8M0018665	819
48-8M0018595	807	48-8M0018666	819
48-8M0018596	807	48-8M0018667	819
48-8M0018597	807	48-8M0018668	819
48-8M0018598	807	48-8M0018669	819
48-8M0018599	807	48-8M0018670	819
48-8M0018600	807	48-8M0018679	818
48-8M0018601	807	48-8M0018680	818
48-8M0018602	807	48-8M0018681	818
48-8M0018603	807	48-8M0018682	818
48-8M0018604	807	48-8M0018683	818
48-8M0018605	808	48-8M0018684	818
48-8M0018606	808	48-8M0018685	818
48-8M0018607	808	48-8M0018686	818
48-8M0018608	808	48-8M0018687	818
48-8M0018609	808	48-8M0018688	818
48-8M0018610	808	48-8M0018689	819
48-8M0018619	807	48-8M0018690	819
48-8M0018620	807	48-8M0018691	819
48-8M0018621	807	48-8M0018692	819
48-8M0018622	807	48-8M0018693	819
48-8M0018623	807	48-8M0018694	819
48-8M0018624	807	48-8M0018695	819

Not all parts listed are available for the European, C.I.S., Africa and Middle East Markets.
 For more information, please contact your local Mercury, Mariner, MerCruiser or
 Quicksilver Office.

Part Number to Page Number Reference

48 -8M0018696	819	48 -8M0018775	818
48 -8M0018697	819	48 -8M0018776	818
48 -8M0018698	819	48 -8M0018777	818
48 -8M0018699	819	48 -8M0018778	818
48 -8M0018700	819	48 -8M0018779	819
48 -8M0018709	818	48 -8M0018780	819
48 -8M0018710	818	48 -8M0018781	819
48 -8M0018711	818	48 -8M0018782	819
48 -8M0018712	818	48 -8M0018783	819
48 -8M0018713	818	48 -8M0018784	819
48 -8M0018714	818	48 -8M0018785	819
48 -8M0018715	818	48 -8M0018786	819
48 -8M0018716	818	48 -8M0018787	819
48 -8M0018717	818	48 -8M0018788	819
48 -8M0018718	818	48 -8M0018789	819
48 -8M0018719	819	48 -8M0018790	819
48 -8M0018720	819	48 -8M0018799	818
48 -8M0018721	819	48 -8M0018800	818
48 -8M0018722	819	48 -8M0018801	818
48 -8M0018723	819	48 -8M0018802	818
48 -8M0018724	819	48 -8M0018803	818
48 -8M0018725	819	48 -8M0018804	818
48 -8M0018726	819	48 -8M0018805	818
48 -8M0018727	819	48 -8M0018806	818
48 -8M0018728	819	48 -8M0018807	818
48 -8M0018729	819	48 -8M0018808	818
48 -8M0018730	819	48 -8M0018809	819
48 -8M0018739	818	48 -8M0018810	819
48 -8M0018740	818	48 -8M0018811	819
48 -8M0018741	818	48 -8M0018812	819
48 -8M0018742	818	48 -8M0018813	819
48 -8M0018743	818	48 -8M0018814	819
48 -8M0018744	818	48 -8M0018815	819
48 -8M0018745	818	48 -8M0018816	819
48 -8M0018746	818	48 -8M0018817	819
48 -8M0018747	818	48 -8M0018818	819
48 -8M0018748	818	48 -8M0018819	819
48 -8M0018749	819	48 -8M0018820	819
48 -8M0018750	819	48 -8M0018829	818
48 -8M0018751	819	48 -8M0018830	818
48 -8M0018752	819	48 -8M0018831	818
48 -8M0018753	819	48 -8M0018832	818
48 -8M0018754	819	48 -8M0018833	818
48 -8M0018755	819	48 -8M0018834	818
48 -8M0018756	819	48 -8M0018835	818
48 -8M0018757	819	48 -8M0018836	818
48 -8M0018758	819	48 -8M0018837	818
48 -8M0018759	819	48 -8M0018838	818
48 -8M0018760	819	48 -8M0018839	819
48 -8M0018769	818	48 -8M0018840	819
48 -8M0018770	818	48 -8M0018841	819
48 -8M0018771	818	48 -8M0018842	819
48 -8M0018772	818	48 -8M0018843	819
48 -8M0018773	818	48 -8M0018844	819
48 -8M0018774	818	48 -8M0018845	819

Part Number to Page Number Reference

48-8M0018846	819	48-8M0018925	818
48-8M0018847	819	48-8M0018926	818
48-8M0018848	819	48-8M0018927	819
48-8M0018849	819	48-8M0018928	819
48-8M0018850	819	48-8M0018929	819
48-8M0018859	818	48-8M0018930	819
48-8M0018860	818	48-8M0018931	819
48-8M0018861	818	48-8M0018932	819
48-8M0018862	818	48-8M0018933	819
48-8M0018863	818	48-8M0018934	819
48-8M0018864	818	48-8M0018935	819
48-8M0018865	818	48-8M0018936	819
48-8M0018866	818	48-8M0018937	819
48-8M0018867	818	48-8M0018938	819
48-8M0018868	818	48-8M0018939	819
48-8M0018869	819	48-8M0018940	819
48-8M0018870	819	48-8M0018949	818
48-8M0018871	819	48-8M0018950	818
48-8M0018872	819	48-8M0018951	818
48-8M0018873	819	48-8M0018952	818
48-8M0018874	819	48-8M0018953	818
48-8M0018875	819	48-8M0018954	818
48-8M0018876	819	48-8M0018955	818
48-8M0018877	819	48-8M0018956	818
48-8M0018878	819	48-8M0018957	819
48-8M0018879	819	48-8M0018958	819
48-8M0018880	819	48-8M0018959	819
48-8M0018889	818	48-8M0018960	819
48-8M0018890	818	48-8M0018961	819
48-8M0018891	818	48-8M0018962	819
48-8M0018892	818	48-8M0018963	819
48-8M0018893	818	48-8M0018964	819
48-8M0018894	818	48-8M0018965	819
48-8M0018895	818	48-8M0018966	819
48-8M0018896	818	48-8M0018967	819
48-8M0018897	818	48-8M0018968	819
48-8M0018898	818	48-8M0018969	819
48-8M0018899	819	48-8M0018970	819
48-8M0018900	819	48-8M0018979	818
48-8M0018901	819	48-8M0018980	818
48-8M0018902	819	48-8M0018981	818
48-8M0018903	819	48-8M0018982	818
48-8M0018904	819	48-8M0018983	818
48-8M0018905	819	48-8M0018984	818
48-8M0018906	819	48-8M0018985	818
48-8M0018907	819	48-8M0018986	818
48-8M0018908	819	48-8M0018987	819
48-8M0018909	819	48-8M0018988	819
48-8M0018910	819	48-8M0018989	819
48-8M0018919	818	48-8M0018990	819
48-8M0018920	818	48-8M0018991	819
48-8M0018921	818	48-8M0018992	819
48-8M0018922	818	48-8M0018993	819
48-8M0018923	818	48-8M0018994	819
48-8M0018924	818	48-8M0018995	819

Not all parts listed are available for the European, C.I.S., Africa and Middle East Markets.
 For more information, please contact your local Mercury, Mariner, MerCruiser or
 Quicksilver Office.

Part Number to Page Number Reference

48 -8M0018996	819	8M0038928	221
48 -8M0018997	819	48 -8M0040396	744, 746, 766
48 -8M0018998	819	48 -8M0040397	744, 746, 766
48 -8M0018999	819	48 -8M0040398	744, 746, 751, 766
48 -8M0019000	819	48 -8M0040399	744, 746, 751, 766
48 -8M0019009	818	48 -8M0040400	744, 746, 751, 766
48 -8M0019010	818	48 -8M0040401	744, 746, 751, 766
48 -8M0019011	818	48 -8M0040402	744, 746, 751, 766
48 -8M0019012	818	48 -8M0040403	744, 746, 751, 766
48 -8M0019013	818	48 -8M0040404	744, 747, 751, 766
48 -8M0019014	818	48 -8M0040405	744, 747, 751, 766
48 -8M0019015	818	48 -8M0040406	744, 746, 766
48 -8M0019016	818	48 -8M0040407	744, 746, 766
48 -8M0019017	819	48 -8M0040408	744, 746, 766
48 -8M0019018	819	48 -8M0040409	744, 746, 766
48 -8M0019019	819	22 -8M0041173	630
48 -8M0019020	819	8M0041425	323, 352
48 -8M0019021	819	8M0041428	352
48 -8M0019022	819	77 -8M0041671	519
48 -8M0019023	819	77 -8M0041674	519
48 -8M0019024	819	77 -8M0041718	519
48 -8M0019025	819	77 -8M0041733	519
48 -8M0019026	819	77 -8M0041734	519
48 -8M0019027	819	77 -8M0041757	519
48 -8M0019028	819	8M0042130	904, 905, 926
48 -8M0019029	819	87 -8M0042301	30
48 -8M0019030	819	12 -8M0042329	905
91 -8M0026088	937	84 -8M0042976	593
8M0026098	655	22 -8M0045175	127, 129
57 -8M0026410	247	57 -8M0045227	257
10 -8M0028080	65, 66	1200-8M0045691	308, 312, 316, 319, 322, 325, 327, 331, 334, 338, 342
8M0030272	346, 350, 610	1200-8M0045692	314, 316, 319, 322, 324
8M0030273	610	84 -8M0045743	596
8M0030499	468	57 -8M0045986	257
8M0030501	467	8M0045990	257
8M0030550	306, 309, 315, 317, 320, 323, 326, 328, 332, 336, 339, 472	33 -8M0046007	118, 120
8M0030551	472	62 -8M0046025	952
8M0031424	318, 321, 324, 457	62 -8M0046027	954
57 -8M0031641	247	62 -8M0046028	954
8M0032454	386, 400	8M0046250	507
32 -8M0032520	510, 619	8M0046339	535, 582
32 -8M0032530	510, 619	12 -8M0046466	929
32 -8M0032547	510, 619	8M0046481	554
32 -8M0032630	510, 619	1656-8M0046682	202
35 -8M0032639	82	1656-8M0046733	202
35 -8M0032640	82	1656-8M0046735	202
10 -8M0032860	65, 66	1656-8M0046738	202
37 -8M0035724	583	35 -8M0046752	253
91 -8M0036608	221	1656-8M0046831	202
8M0037021	221	32 -8M0046914	346, 350, 615
10 -8M0038370	64, 66	32 -8M0046915	615
32 -8M0038468	74	32 -8M0046916	615
32 -8M0038500	74, 308, 312, 327, 331, 334, 338, 342	32 -8M0046917	615
32 -8M0038563	74, 308, 312, 327, 331, 334, 338, 342, 345, 349	32 -8M0046918	616
		32 -8M0046919	616

Part Number to Page Number Reference

32 -8M0046920	616	48 -8M0049081	794
32 -8M0046921	616	48 -8M0049082	794
32 -8M0046922	616	48 -8M0049083	794
32 -8M0046923	616	48 -8M0049084	794
32 -8M0046924	616	48 -8M0049085	794
32 -8M0046925	616	48 -8M0049086	794
32 -8M0046926	616	48 -8M0049087	794
32 -8M0046927	616	48 -8M0049088	794
32 -8M0046928	346, 616	48 -8M0049089	794
32 -8M0046929	616	48 -8M0049090	794
32 -8M0046930	616	48 -8M0049091	794
32 -8M0046931	350, 616	48 -8M0049092	794
32 -8M0046932	616	48 -8M0049093	793
8M0047148	905, 911	48 -8M0049094	793
1200-8M0047598	314, 316, 319, 322, 324	48 -8M0049095	793
1200-8M0047599	72, 314, 316, 319, 322, 324	48 -8M0049096	793
1200-8M0047603	71, 316, 319, 322, 325, 328, 331	48 -8M0049097	793
1200-8M0047607	71, 316, 319, 322, 325, 327, 331	48 -8M0049098	793
84 -8M0047753	509	48 -8M0049099	793
84 -8M0047754	509	48 -8M0049100	793
84 -8M0047755	509	48 -8M0049101	793
8M0047848	257	48 -8M0049102	793
84 -8M0048040	554	48 -8M0049103	793
84 -8M0048043	554	48 -8M0049104	793
84 -8M0048044	554	48 -8M0049105	794
84 -8M0048045	554	48 -8M0049106	794
84 -8M0048046	554	48 -8M0049107	794
84 -8M0048047	554	48 -8M0049108	794
84 -8M0048048	554	48 -8M0049109	794
84 -8M0048049	554	48 -8M0049110	794
84 -8M0048054	554	48 -8M0049111	794
84 -8M0048055	554	48 -8M0049112	794
84 -8M0048056	554	48 -8M0049113	794
84 -8M0048057	554	48 -8M0049114	794
84 -8M0048058	554	48 -8M0049115	794
84 -8M0048059	554	48 -8M0049116	794
62 -8M0048438	963	48 -8M0049117	794
48 -8M0049063	793	48 -8M0049118	794
48 -8M0049064	793	48 -8M0049119	794
48 -8M0049065	793	48 -8M0049120	794
48 -8M0049066	793	48 -8M0049121	794
48 -8M0049067	793	48 -8M0049122	794
48 -8M0049068	793	48 -8M0049123	793
48 -8M0049069	793	48 -8M0049124	793
48 -8M0049070	793	48 -8M0049125	793
48 -8M0049071	793	48 -8M0049126	793
48 -8M0049072	793	48 -8M0049127	793
48 -8M0049073	793	48 -8M0049128	793
48 -8M0049074	793	48 -8M0049129	793
48 -8M0049075	794	48 -8M0049130	793
48 -8M0049076	794	48 -8M0049131	793
48 -8M0049077	794	48 -8M0049132	793
48 -8M0049078	794	48 -8M0049133	793
48 -8M0049079	794	48 -8M0049134	793
48 -8M0049080	794	48 -8M0049135	794

Part Number to Page Number Reference

48 -8M0049136	794	48 -8M0049191	793
48 -8M0049137	794	48 -8M0049192	793
48 -8M0049138	794	48 -8M0049193	794
48 -8M0049139	794	48 -8M0049194	794
48 -8M0049140	794	48 -8M0049195	794
48 -8M0049141	794	48 -8M0049196	794
48 -8M0049142	794	48 -8M0049197	794
48 -8M0049143	794	48 -8M0049198	794
48 -8M0049144	794	48 -8M0049199	794
48 -8M0049145	794	48 -8M0049200	794
48 -8M0049146	794	48 -8M0049201	794
48 -8M0049147	794	48 -8M0049202	794
48 -8M0049148	794	48 -8M0049203	794
48 -8M0049149	794	48 -8M0049204	794
48 -8M0049150	794	48 -8M0049205	794
48 -8M0049151	794	48 -8M0049206	794
48 -8M0049152	794	48 -8M0049207	794
48 -8M0049153	793	48 -8M0049208	794
48 -8M0049154	793	48 -8M0049209	794
48 -8M0049155	793	48 -8M0049210	794
48 -8M0049156	793	48 -8M0049211	794
48 -8M0049157	793	48 -8M0049212	794
48 -8M0049158	793	48 -8M0049213	793
48 -8M0049159	793	48 -8M0049214	793
48 -8M0049160	793	48 -8M0049215	793
48 -8M0049161	793	48 -8M0049216	793
48 -8M0049162	793	48 -8M0049217	793
48 -8M0049163	793	48 -8M0049218	793
48 -8M0049164	793	48 -8M0049219	793
48 -8M0049165	794	48 -8M0049220	793
48 -8M0049166	794	48 -8M0049221	793
48 -8M0049167	794	48 -8M0049222	793
48 -8M0049168	794	48 -8M0049223	794
48 -8M0049169	794	48 -8M0049224	794
48 -8M0049170	794	48 -8M0049225	794
48 -8M0049171	794	48 -8M0049226	794
48 -8M0049172	794	48 -8M0049227	794
48 -8M0049173	794	48 -8M0049228	794
48 -8M0049174	794	48 -8M0049229	794
48 -8M0049175	794	48 -8M0049230	794
48 -8M0049176	794	48 -8M0049231	794
48 -8M0049177	794	48 -8M0049232	794
48 -8M0049178	794	48 -8M0049233	794
48 -8M0049179	794	48 -8M0049234	794
48 -8M0049180	794	48 -8M0049235	794
48 -8M0049181	794	48 -8M0049236	794
48 -8M0049182	794	48 -8M0049237	794
48 -8M0049183	793	48 -8M0049238	794
48 -8M0049184	793	48 -8M0049239	794
48 -8M0049185	793	48 -8M0049240	794
48 -8M0049186	793	48 -8M0049241	794
48 -8M0049187	793	48 -8M0049242	794
48 -8M0049188	793	48 -8M0049243	793
48 -8M0049189	793	48 -8M0049244	793
48 -8M0049190	793	48 -8M0049245	793

Part Number to Page Number Reference

48-8M0049246	793	48-8M0049301	794
48-8M0049247	793	48-8M0049302	794
48-8M0049248	793	48-8M0049303	793
48-8M0049249	793	48-8M0049304	793
48-8M0049250	793	48-8M0049305	793
48-8M0049251	793	48-8M0049306	793
48-8M0049252	793	48-8M0049307	793
48-8M0049253	794	48-8M0049308	793
48-8M0049254	794	48-8M0049309	793
48-8M0049255	794	48-8M0049310	793
48-8M0049256	794	48-8M0049311	793
48-8M0049257	794	48-8M0049312	793
48-8M0049258	794	48-8M0049313	794
48-8M0049259	794	48-8M0049314	794
48-8M0049260	794	48-8M0049315	794
48-8M0049261	794	48-8M0049316	794
48-8M0049262	794	48-8M0049317	794
48-8M0049263	794	48-8M0049318	794
48-8M0049264	794	48-8M0049319	794
48-8M0049265	794	48-8M0049320	794
48-8M0049266	794	48-8M0049321	794
48-8M0049267	794	48-8M0049322	794
48-8M0049268	794	48-8M0049323	794
48-8M0049269	794	48-8M0049324	794
48-8M0049270	794	48-8M0049325	794
48-8M0049271	794	48-8M0049326	794
48-8M0049272	794	48-8M0049327	794
48-8M0049273	793	48-8M0049328	794
48-8M0049274	793	48-8M0049329	794
48-8M0049275	793	48-8M0049330	794
48-8M0049276	793	48-8M0049331	794
48-8M0049277	793	48-8M0049332	794
48-8M0049278	793	48-8M0049333	800
48-8M0049279	793	48-8M0049334	800
48-8M0049280	793	48-8M0049335	800
48-8M0049281	793	48-8M0049336	800
48-8M0049282	793	48-8M0049337	800
48-8M0049283	794	48-8M0049338	800
48-8M0049284	794	48-8M0049339	800
48-8M0049285	794	48-8M0049340	800
48-8M0049286	794	48-8M0049341	800
48-8M0049287	794	48-8M0049342	800
48-8M0049288	794	48-8M0049343	801
48-8M0049289	794	48-8M0049344	801
48-8M0049290	794	48-8M0049345	801
48-8M0049291	794	48-8M0049346	801
48-8M0049292	794	48-8M0049347	801
48-8M0049293	794	48-8M0049348	801
48-8M0049294	794	48-8M0049349	801
48-8M0049295	794	48-8M0049350	801
48-8M0049296	794	48-8M0049351	801
48-8M0049297	794	48-8M0049352	801
48-8M0049298	794	48-8M0049353	801
48-8M0049299	794	48-8M0049354	801
48-8M0049300	794	48-8M0049355	800

Not all parts listed are available for the European, C.I.S., Africa and Middle East Markets.
 For more information, please contact your local Mercury, Mariner, MerCruiser or
 Quicksilver Office.

Part Number to Page Number Reference

48 -8M0049356	800	48 -8M0049411	801
48 -8M0049357	800	48 -8M0049412	801
48 -8M0049358	800	48 -8M0049413	801
48 -8M0049359	800	48 -8M0049414	801
48 -8M0049360	800	48 -8M0049415	801
48 -8M0049361	800	48 -8M0049416	801
48 -8M0049362	800	48 -8M0049417	801
48 -8M0049363	801	48 -8M0049418	801
48 -8M0049364	801	48 -8M0049419	801
48 -8M0049365	801	48 -8M0049420	801
48 -8M0049366	801	48 -8M0049421	800
48 -8M0049367	801	48 -8M0049422	800
48 -8M0049368	801	48 -8M0049423	800
48 -8M0049369	801	48 -8M0049424	800
48 -8M0049370	801	48 -8M0049425	800
48 -8M0049371	801	48 -8M0049426	800
48 -8M0049372	801	48 -8M0049427	800
48 -8M0049373	801	48 -8M0049428	800
48 -8M0049374	801	48 -8M0049429	801
48 -8M0049375	801	48 -8M0049430	801
48 -8M0049376	801	48 -8M0049431	801
48 -8M0049377	800	48 -8M0049432	801
48 -8M0049378	800	48 -8M0049433	801
48 -8M0049379	800	48 -8M0049434	801
48 -8M0049380	800	48 -8M0049435	801
48 -8M0049381	800	48 -8M0049436	801
48 -8M0049382	800	48 -8M0049437	801
48 -8M0049383	800	48 -8M0049438	801
48 -8M0049384	800	48 -8M0049439	801
48 -8M0049385	801	48 -8M0049440	801
48 -8M0049386	801	48 -8M0049441	801
48 -8M0049387	801	48 -8M0049442	801
48 -8M0049388	801	48 -8M0049443	800
48 -8M0049389	801	48 -8M0049444	800
48 -8M0049390	801	48 -8M0049445	800
48 -8M0049391	801	48 -8M0049446	800
48 -8M0049392	801	48 -8M0049447	800
48 -8M0049393	801	48 -8M0049448	800
48 -8M0049394	801	48 -8M0049449	800
48 -8M0049395	801	48 -8M0049450	800
48 -8M0049396	801	48 -8M0049451	801
48 -8M0049397	801	48 -8M0049452	801
48 -8M0049398	801	48 -8M0049453	801
48 -8M0049399	800	48 -8M0049454	801
48 -8M0049400	800	48 -8M0049455	801
48 -8M0049401	800	48 -8M0049456	801
48 -8M0049402	800	48 -8M0049457	801
48 -8M0049403	800	48 -8M0049458	801
48 -8M0049404	800	48 -8M0049459	801
48 -8M0049405	800	48 -8M0049460	801
48 -8M0049406	800	48 -8M0049461	801
48 -8M0049407	801	48 -8M0049462	801
48 -8M0049408	801	48 -8M0049463	801
48 -8M0049409	801	48 -8M0049464	801
48 -8M0049410	801	48 -8M0049465	800

Part Number to Page Number Reference

48-8M0049466	800	48-8M0049521	801
48-8M0049467	800	48-8M0049522	801
48-8M0049468	800	48-8M0049523	801
48-8M0049469	800	48-8M0049524	801
48-8M0049470	800	48-8M0049525	801
48-8M0049471	800	48-8M0049526	801
48-8M0049472	800	48-8M0049527	801
48-8M0049473	801	48-8M0049528	801
48-8M0049474	801	48-8M0049529	801
48-8M0049475	801	48-8M0049530	801
48-8M0049476	801	48-8M0049531	804
48-8M0049477	801	48-8M0049532	804
48-8M0049478	801	48-8M0049533	804
48-8M0049479	801	48-8M0049534	804
48-8M0049480	801	48-8M0049535	804
48-8M0049481	801	48-8M0049536	804
48-8M0049482	801	48-8M0049537	804
48-8M0049483	801	48-8M0049538	804
48-8M0049484	801	48-8M0049539	804
48-8M0049485	801	48-8M0049540	804
48-8M0049486	801	48-8M0049541	804
48-8M0049487	800	48-8M0049542	804
48-8M0049488	800	48-8M0049543	805
48-8M0049489	800	48-8M0049544	805
48-8M0049490	800	48-8M0049545	805
48-8M0049491	800	48-8M0049546	805
48-8M0049492	800	48-8M0049547	805
48-8M0049493	800	48-8M0049548	805
48-8M0049494	800	48-8M0049549	805
48-8M0049495	801	48-8M0049550	805
48-8M0049496	801	48-8M0049551	805
48-8M0049497	801	48-8M0049552	805
48-8M0049498	801	48-8M0049553	804
48-8M0049499	801	48-8M0049554	804
48-8M0049500	801	48-8M0049555	804
48-8M0049501	801	48-8M0049556	804
48-8M0049502	801	48-8M0049557	804
48-8M0049503	801	48-8M0049558	804
48-8M0049504	801	48-8M0049559	804
48-8M0049505	801	48-8M0049560	804
48-8M0049506	801	48-8M0049561	804
48-8M0049507	801	48-8M0049562	804
48-8M0049508	801	48-8M0049563	804
48-8M0049509	800	48-8M0049564	804
48-8M0049510	800	48-8M0049565	805
48-8M0049511	800	48-8M0049566	805
48-8M0049512	800	48-8M0049567	805
48-8M0049513	800	48-8M0049568	805
48-8M0049514	800	48-8M0049569	805
48-8M0049515	800	48-8M0049570	805
48-8M0049516	800	48-8M0049571	805
48-8M0049517	801	48-8M0049572	805
48-8M0049518	801	48-8M0049573	805
48-8M0049519	801	48-8M0049574	805
48-8M0049520	801	48-8M0049575	804

Not all parts listed are available for the European, C.I.S., Africa and Middle East Markets.
 For more information, please contact your local Mercury, Mariner, MerCruiser or
 Quicksilver Office.

Part Number to Page Number Reference

48 -8M0049576	804	48 -8M0049631	805
48 -8M0049577	804	48 -8M0049632	805
48 -8M0049578	804	48 -8M0049633	805
48 -8M0049579	804	48 -8M0049634	805
48 -8M0049580	804	48 -8M0049635	805
48 -8M0049581	804	48 -8M0049636	805
48 -8M0049582	804	48 -8M0049637	805
48 -8M0049583	804	48 -8M0049638	805
48 -8M0049584	804	48 -8M0049639	805
48 -8M0049585	804	48 -8M0049640	805
48 -8M0049586	804	48 -8M0049641	804
48 -8M0049587	805	48 -8M0049642	804
48 -8M0049588	805	48 -8M0049643	804
48 -8M0049589	805	48 -8M0049644	804
48 -8M0049590	805	48 -8M0049645	804
48 -8M0049591	805	48 -8M0049646	804
48 -8M0049592	805	48 -8M0049647	804
48 -8M0049593	805	48 -8M0049648	804
48 -8M0049594	805	48 -8M0049649	804
48 -8M0049595	805	48 -8M0049650	804
48 -8M0049596	805	48 -8M0049651	805
48 -8M0049597	804	48 -8M0049652	805
48 -8M0049598	804	48 -8M0049653	805
48 -8M0049599	804	48 -8M0049654	805
48 -8M0049600	804	48 -8M0049655	805
48 -8M0049601	804	48 -8M0049656	805
48 -8M0049602	804	48 -8M0049657	805
48 -8M0049603	804	48 -8M0049658	805
48 -8M0049604	804	48 -8M0049659	805
48 -8M0049605	804	48 -8M0049660	805
48 -8M0049606	804	48 -8M0049661	805
48 -8M0049607	804	48 -8M0049662	805
48 -8M0049608	804	48 -8M0049663	804
48 -8M0049609	805	48 -8M0049664	804
48 -8M0049610	805	48 -8M0049665	804
48 -8M0049611	805	48 -8M0049666	804
48 -8M0049612	805	48 -8M0049667	804
48 -8M0049613	805	48 -8M0049668	804
48 -8M0049614	805	48 -8M0049669	804
48 -8M0049615	805	48 -8M0049670	804
48 -8M0049616	805	48 -8M0049671	804
48 -8M0049617	805	48 -8M0049672	804
48 -8M0049618	805	48 -8M0049673	805
48 -8M0049619	804	48 -8M0049674	805
48 -8M0049620	804	48 -8M0049675	805
48 -8M0049621	804	48 -8M0049676	805
48 -8M0049622	804	48 -8M0049677	805
48 -8M0049623	804	48 -8M0049678	805
48 -8M0049624	804	48 -8M0049679	805
48 -8M0049625	804	48 -8M0049680	805
48 -8M0049626	804	48 -8M0049681	805
48 -8M0049627	804	48 -8M0049682	805
48 -8M0049628	804	48 -8M0049683	805
48 -8M0049629	805	48 -8M0049684	805
48 -8M0049630	805	48 -8M0049685	804

Part Number to Page Number Reference

48 -8M0049686	804	8M0050993	210
48 -8M0049687	804	8M0051060	42, 50, 322
48 -8M0049688	804	8M0051061	43, 50, 325
48 -8M0049689	804	8M0051062	43, 50, 325
48 -8M0049690	804	32 -8M0051174	148, 153, 158
48 -8M0049691	804	32 -8M0051175	148, 153, 158
48 -8M0049692	804	32 -8M0051176	149, 153, 158
48 -8M0049693	804	8M0051178	155, 159
48 -8M0049694	804	8M0051209	219
48 -8M0049695	805	8M0051522	206
48 -8M0049696	805	8M0052100	93, 303
48 -8M0049697	805	8M0052290	458
48 -8M0049698	805	8M0052291	459
48 -8M0049699	805	8M0052292	343, 459
48 -8M0049700	805	8M0052484	314, 494
48 -8M0049701	805	8M0052485	494
48 -8M0049702	805	8M0052486	494
48 -8M0049703	805	8M0052487	494
48 -8M0049704	805	8M0052488	494
48 -8M0049705	805	8M0052489	494
48 -8M0049706	805	8M0052490	494
48 -8M0049707	804	8M0052491	494
48 -8M0049708	804	8M0052492	494
48 -8M0049709	804	8M0052493	494
48 -8M0049710	804	8M0052494	495
48 -8M0049711	804	8M0052495	495
48 -8M0049712	804	8M0052496	495
48 -8M0049713	804	8M0052497	495
48 -8M0049714	804	8M0052498	495
48 -8M0049715	804	8M0052499	495
48 -8M0049716	804	8M0052500	495
48 -8M0049717	805	8M0052501	495
48 -8M0049718	805	8M0052502	495
48 -8M0049719	805	8M0052503	495
48 -8M0049720	805	8M0052504	495
48 -8M0049721	805	8M0052505	495
48 -8M0049722	805	8M0052506	495
48 -8M0049723	805	8M0052507	495
48 -8M0049724	805	8M0052508	495
48 -8M0049725	805	8M0052509	314, 495
48 -8M0049726	805	8M0052604	241
48 -8M0049727	805	8M0052656	241
48 -8M0049728	805	84 -8M0052672	527, 531
8M0049841	159, 167	8M0052676	497
91 -8M0050053	289	8M0052677	497
8M0050097	313, 343, 346, 625	8M0052678	497
8M0050098	308, 335, 339, 624	8M0052679	498
8M0050099	308, 335, 339, 624	8M0052680	498
8M0050264	523	8M0052681	498
8M0050396	206	8M0052682	498
79 -8M0050399	209, 307, 309, 314, 315, 318, 321, 327, 330, 340, 353, 457	8M0052683	498
62 -8M0050413	967	8M0052684	498
37 -8M0050503	204	8M0052685	498
35 -8M0050833	208, 219	8M0052686	498
		8M0052687	498

Not all parts listed are available for the European, C.I.S., Africa and Middle East Markets.
 For more information, please contact your local Mercury, Mariner, MerCruiser or Quicksilver Office.

Part Number to Page Number Reference

8M0052688	498	8M0053074	916
8M0052689	498	84 -8M0053083	554
8M0052690	498	84 -8M0053250	460
8M0052691	498	32 -8M0053474	309, 313, 335, 339, 343, 346, 627, 649
8M0052692	498	32 -8M0053475	627
8M0052693	498	32 -8M0053476	627
8M0052694	498	32 -8M0053477	627
8M0052695	499	32 -8M0053478	627
8M0052696	499	32 -8M0053479	627
8M0052697	499	32 -8M0053480	627
8M0052698	499	32 -8M0053481	627
8M0052699	499	32 -8M0053482	627
8M0052700	499	32 -8M0053483	627, 649
8M0052701	499	32 -8M0053484	627, 649
8M0052735	160, 168	32 -8M0053485	627, 649
8M0052737	161, 168	32 -8M0053486	627, 649
8M0052739	160, 168	32 -8M0053487	627, 649
8M0052742	161, 168	32 -8M0053488	627, 649
79 -8M0052842	381	32 -8M0053489	627, 649
79 -8M0052843	381	32 -8M0053490	627
79 -8M0052844	381	32 -8M0053491	627
79 -8M0052845	382	32 -8M0053492	627
79 -8M0052846	382	8M0053532	420, 424, 429, 433, 437, 441, 444
79 -8M0052847	382	8M0053636	476
79 -8M0052848	382	900-8M0053744	205
79 -8M0052849	383	22 -8M0053764	127-129
79 -8M0052850	383	8M0054004	159, 167
79 -8M0052851	383	8M0054006	159, 167
79 -8M0052852	384	67 -8M0054121	585
79 -8M0052853	387	67 -8M0054122	584
79 -8M0052854	387	67 -8M0054123	584
79 -8M0052855	391	84 -8M0054183	460
79 -8M0052856	390	84 -8M0054185	460
79 -8M0052857	390	84 -8M0054186	460
79 -8M0052858	391	84 -8M0054187	460
79 -8M0052863	378	86 -8M0054244	535, 582
79 -8M0052864	378	8M0054313	74, 308, 312, 314, 316, 319, 322, 325, 328, 331
79 -8M0052865	378	8M0054314	308, 312, 314, 316, 319, 322, 325, 328, 331
79 -8M0052866	379	8M0054315	74
79 -8M0052867	379	32 -8M0054323	73
79 -8M0052868	379	32 -8M0054324	73
79 -8M0052869	379	32 -8M0054325	73
79 -8M0052870	380	32 -8M0054326	74, 308, 312
79 -8M0052871	380	32 -8M0054327	74
79 -8M0052872	380	32 -8M0054331	308, 312
79 -8M0052873	381	79 -8M0054360	383
79 -8M0052874	386	79 -8M0054374	380
79 -8M0052875	387	1200-8M0054600	308, 312, 316, 319, 322, 324, 327, 331, 334, 338, 342
79 -8M0052876	389	8M0054769	904, 931
79 -8M0052877	389	8M0054993	309, 335, 339, 624
79 -8M0052878	389	8M0054999	29, 32, 33
79 -8M0052879	390	8M0055000	29, 32
8M0052921	91	8M0055001	28, 31-33
8M0052924	92, 350, 935	8M0055002	28, 31
84 -8M0052988	460	8M0055003	29, 31

Part Number to Page Number Reference

8M0055008	29, 31–33	8M0057574	151, 153
48 -8M0055292	827, 832, 836, 840, 842, 860	8M0057575	151, 153
48 -8M0055293	827, 832, 836, 842, 860	8M0057576	151, 154
22 -8M0055326	630	8M0057577	169, 357
48 -8M0055531 822, 827, 832, 836, 843–845, 849, 851, 852, 854, 859		35 -8M0057677	80, 247, 342
48 -8M0055533 822, 827, 832, 836, 844, 845, 849, 851, 852, 854, 859		8M0057772	101, 105, 247
48 -8M0055534	822, 827, 832, 836, 843–845, 847, 849, 851, 852, 854, 860, 867	33 -8M0057936	9, 12, 246, 247
48 -8M0055535	822, 827, 832, 836, 843–845, 847, 849, 851, 852, 854, 860, 867	8M0058173	459
48 -8M0055536	822, 827, 832, 836, 843–845, 847, 849, 851, 852, 854, 860, 867	22 -8M0058419	82
48 -8M0055537	822, 827, 833, 836, 843, 844, 846, 847, 849, 851, 853, 854, 860, 867	84 -8M0058668 323, 325, 328, 332, 336, 339, 477, 536, 551, 553, 569	
48 -8M0055547	743, 750, 761	8M0058677	97
48 -8M0055548	742, 750, 761	92 -8M0058680	284
48 -8M0055549	742, 750, 761	92 -8M0058681	284
48 -8M0055550	742, 750, 761	92 -8M0058682	285
48 -8M0055551	742, 750, 761	92 -8M0058683	286
8M0055635	974	92 -8M0058907	280
8M0055636	974	92 -8M0058908	280
8M0055637	974	92 -8M0058914	280
8M0055652	535, 582	33 -8M0058932	118
8M0056139	313, 343, 346, 625	33 -8M0058933	10
8M0056140	313, 343, 346, 626	33 -8M0058934	10
8M0056141	626	33 -8M0058935	10
8M0056142	626	33 -8M0058936	9
8M0056143	626	8M0058944	612
8M0056144	626	78 -8M0059248	161, 168
8M0056145	313, 343, 346, 625	78 -8M0059257	160, 168
92 -8M0056173	282	78 -8M0059259	161, 168
1200-8M0056211	72, 314, 316, 319, 322, 324	78 -8M0059270	159, 166
11 -8M0056234	917	78 -8M0059272	160, 166
11 -8M0056235	917	78 -8M0059274	160, 167
8M0056275	403	8M0059338	97
8M0056276	404	8M0059339	97
8M0056277	309, 403	8M0059341	191
8M0056278	403, 546	8M0059342	192
8M0056279	309, 404, 546	8M0059343	97
8M0056547	80, 314	8M0059344	97
8M0056548	21, 22, 26, 314	78 -8M0059346	159, 167
8M0056549	25, 26, 314	78 -8M0059348	159, 167
8M0056619	624	78 -8M0059350	159, 167
32 -8M0056640	73	78 -8M0059352	159, 167
8M0056956	258	78 -8M0059354	159, 167
8M0056987	583	78 -8M0059356	160, 167
8M0056988	583	78 -8M0059358	160, 167
84 -8M0056993	583	78 -8M0059360	161, 168
8M0056994	583	78 -8M0059363	160, 168
8M0057047	68, 70, 314	78 -8M0059364	161, 168
8M0057162	931	78 -8M0059366	160, 167
1200-8M0057254	72, 316, 319, 322, 325, 327, 331	78 -8M0059368	160, 167
1200-8M0057256	72, 316, 319, 322, 324, 327, 331	8M0059429	584
8M0057307	248	8M0059430	584
8M0057383	343, 582	8M0059432	584
		8M0059434	584
		8M0059435	584
		8M0059438	584
		8M0059439	584

Part Number to Page Number Reference

8M0059529	341, 453	8M0059899	503
8M0059530	341, 414, 450	8M0059900	503
8M0059531	341, 450	8M0059901	503
8M0059532	342, 591	8M0059902	503
8M0059686	306, 309, 315, 317, 320, 323, 326, 328, 332, 336, 339, 473	8M0059903	503
8M0059759	220	8M0059904	503
8M0059850	340, 503	8M0059905	503
8M0059851	503	8M0059906	503
8M0059852	503	8M0059907	503
8M0059853	503	8M0059908	503
8M0059854	503	8M0059909	503
8M0059855	503	8M0059910	340, 503
8M0059856	503	91 -8M0059911	205
8M0059857	503	8M0059945	503
8M0059858	503	8M0059946	503
8M0059859	503	35 -8M0060041	80, 246, 248-250, 254, 256, 307, 312, 345, 349
8M0059860	503	8M0060147	92, 339, 342, 934
8M0059861	503	8M0060248	458
8M0059862	503	8M0060249	459
8M0059863	503	8M0060251	459
8M0059864	503	88 -8M0060252	460
8M0059865	504	83 -8M0060278	24, 26
8M0059866	504	48 -8M0060280	886
8M0059867	504	8M0060782	315, 317, 320, 323, 326, 352, 473
8M0059868	504	8M0060783	352, 474
8M0059869	504	8M0061103	48, 343, 606
8M0059870	504	32 -8M0061293	73
8M0059871	504	8M0061334	474
8M0059872	504	8M0061335	255, 256
8M0059873	504	8M0061721	47, 53, 342, 605
8M0059874	504	47 -8M0061756	242
8M0059875	504	8M0061875	308, 312, 314, 316, 319, 322, 325, 328, 331
8M0059876	504	8M0061876	308, 312, 314, 316, 319, 322, 325, 328, 331
8M0059877	504	32 -8M0061887	308, 312
8M0059878	504	32 -8M0061896	308, 312
8M0059879	504	32 -8M0061899	307, 312
8M0059880	340, 504	8M0061986	904, 912
8M0059882	340, 502	8M0062051	149, 151, 153
8M0059883	502	8M0062052	149, 152
8M0059884	502	8M0062053	149, 152
8M0059885	502	8M0062241	313, 490
8M0059886	502	79 -8M0062377	311, 330, 333, 337, 341, 344, 348, 354, 398
8M0059887	502	8M0062406	259
8M0059888	502	8M0062583	492
8M0059889	502	32 -8M0062693	55, 56, 342, 492, 493
8M0059890	502	92 -8M0062765	300
8M0059891	502	8M0063381	657
8M0059892	502	8M0063382	357, 657
8M0059893	502	8M0063432	126
8M0059894	502	64 -8M0063473	313, 343, 347, 621, 628
8M0059895	502	64 -8M0063474	621, 628
8M0059896	503	64 -8M0063475	621, 628
8M0059897	503	64 -8M0063476	621, 628
8M0059898	503	64 -8M0063477	621, 628
		46 -8M0063542	156, 159

Part Number to Page Number Reference

32-8M0063663	341	8M0068784	452
78-8M0063866	516	8M0068785	432, 436, 440, 444, 452
48-8M0063951	781	8M0068875	521
48-8M0063952	781	84-8M0069106	529
54-8M0064023	603	8M0069320	939
67-8M0064433	343	79-8M0069412	378
48-8M0064449	745, 747, 752, 767	79-8M0069413	379
48-8M0064450	772, 789	79-8M0069414	380
48-8M0064468	772, 789	79-8M0069415	380
48-8M0064469	772, 789	79-8M0069416	379
48-8M0064470	771, 789	79-8M0069417	386
48-8M0064471	771, 789	79-8M0069418	387
48-8M0064472	771, 789	79-8M0069419	387
48-8M0064473	771, 789	79-8M0069422	390
48-8M0064475	771, 789	79-8M0069423	390
48-8M0064476	771, 789	79-8M0069424	389
48-8M0064477	771, 789	79-8M0069426	381
8M0064759	159, 165	79-8M0069427	382
8M0064760	159, 165	79-8M0069428	382
91-8M0064794	222	79-8M0069429	383
23-8M0064826	904, 930	79-8M0069430	384
35-8M0065103	93, 245-247, 269, 270, 328, 331	79-8M0069431	389
35-8M0065104	328, 331, 338	79-8M0069432	390
98-8M0065146	583	79-8M0069433	387
57-8M0065179	245, 246	79-8M0069434	391
8M0065285	253, 254	79-8M0069436	391
62-8M0065784	956	79-8M0069437	391
62-8M0065785	956	79-8M0069438	391
79-8M0065962	384	79-8M0069459	388
79-8M0065963	384	79-8M0069460	388
79-8M0065970	384	79-8M0069461	388
79-8M0065971	384	79-8M0069462	392
79-8M0065972	385	79-8M0069463	392
79-8M0065973	385	93-8M0069637	972
79-8M0065974	385	93-8M0069639	972
79-8M0065975	385	93-8M0069640	972
79-8M0065976	385	93-8M0069641	972
79-8M0065977	385	93-8M0069642	972
79-8M0065978	386	93-8M0069643	973
79-8M0065979	386	93-8M0069644	973
79-8M0065980	388	93-8M0069645	973
79-8M0065981	388	8M0069693	37, 39, 40, 316
79-8M0065982	392	8M0069711	532
79-8M0065983	392	48-8M0070051	745, 747, 752, 767
79-8M0065984	392	48-8M0070052	745, 747, 752, 767
79-8M0065985	392	84-8M0070053	522
35-8M0066483	258, 279	84-8M0070055	522
84-8M0066846	519	84-8M0070056	521
8M0066847	519	84-8M0070058	521
8M0066848	519	84-8M0070060	521, 523
47-8M0067334	258	84-8M0070062	521
35-8M0067337	181, 258	84-8M0070063	521, 523
35-8M0067597	258	84-8M0070064	522
8M0067617	258	84-8M0070066	522
62-8M0068687	966	84-8M0070068	522

Not all parts listed are available for the European, C.I.S., Africa and Middle East Markets.
 For more information, please contact your local Mercury, Mariner, MerCruiser or
 Quicksilver Office.

Part Number to Page Number Reference

84 -8M0070069	522	91 -8M0072133	291
84 -8M0070070	522	84 -8M0072192	563
84 -8M0070071	523, 524	8M0072599	522
84 -8M0070072	523	8M0072601	612
48 -8M0070074	744, 746, 751, 760, 833	8M0072610	34
48 -8M0070076	744, 746, 751, 760	8M0072744	237
48 -8M0070077	744, 746, 751, 760	8M0072745	237
48 -8M0070079	744, 746, 751, 760, 833	84 -8M0072808	589
91 -8M0070098	667	8M0073037	597, 615
8M0070409	242	8M0073038	597, 615
8M0070410	242	8M0073429	101, 113
8M0070429	525	48 -8M0073456	773, 790
8M0070430	525	48 -8M0073457	773, 790
8M0070435	522	48 -8M0073458	780, 793
8M0070881	904, 927	48 -8M0073459	780, 793
98 -8M0070953	526	8M0073922	626
92 -8M0070979	283	8M0073923	626
48 -8M0071088	772, 789	8M0073924	626
48 -8M0071089	772, 789	8M0073925	626
48 -8M0071090	772, 789	8M0073927	626
48 -8M0071091	772, 789	8M0073928	626
48 -8M0071092	771, 789	8M0074095	311, 330, 334, 338, 341, 345, 348, 354, 370
48 -8M0071093	771, 789	8M0074096	311, 330, 334, 338, 341, 345, 348, 354, 370
48 -8M0071094	771, 789	48 -8M0074191	781
48 -8M0071095	771, 789	48 -8M0074192	781
48 -8M0071096	771, 789	48 -8M0074193	781
48 -8M0071097	771, 789	48 -8M0074194	781
8M0071130	526	48 -8M0074195	781
8M0071131	526	48 -8M0074196	781
84 -8M0071357	526	48 -8M0074197	781
8M0071378	526	48 -8M0074198	781
50 -8M0071380	37, 40, 320, 322	48 -8M0074199	781
8M0071418	525	48 -8M0074200	781
8M0071419	526	48 -8M0074201	781
8M0071420	526	48 -8M0074202	782
8M0071493	525	48 -8M0074203	782
8M0071494	526	48 -8M0074204	782
84 -8M0071504	529	48 -8M0074205	782
8M0071505	509	48 -8M0074206	782
10 -8M0071653	349	48 -8M0074207	782
92 -8M0071836	293	48 -8M0074208	782
92 -8M0071837	293	48 -8M0074209	782
92 -8M0071838	293	48 -8M0074210	782
92 -8M0071841	293	48 -8M0074211	782
8M0071875	159, 167	48 -8M0074212	782
8M0071877	159, 167	48 -8M0074213	782
8M0071878	160, 167	48 -8M0074214	782
8M0071880	160, 167	8M0074744	343, 458
8M0071881	161, 168	8M0074746	343
8M0071884	160, 167	8M0074747	458
8M0071885	160, 167	8M0074845	31, 32, 307, 327, 333, 337
8M0071886	161, 168	8M0074846	33
8M0071888	160, 167	48 -8M0074865	748, 779
8M0071889	160, 167	48 -8M0074866	748, 779
8M0071890	161, 168	48 -8M0074867	748, 779

Part Number to Page Number Reference

48 -8M0074868	748, 779	77 -8M0078045	524
48 -8M0074869	748, 779	48 -8M0078084	848, 863
48 -8M0074870	748, 779	48 -8M0078085	848, 863
48 -8M0074871	748, 779	48 -8M0078086	848, 863
48 -8M0074872	748, 779	48 -8M0078087	848, 863
84 -8M0075065	371	48 -8M0078088	848, 863
84 -8M0075066	372	48 -8M0078089	848, 863
84 -8M0075067	372	48 -8M0078090	848, 863
84 -8M0075079	371	48 -8M0078091	848, 863
84 -8M0075080	372	48 -8M0078092	848, 863
98 -8M0075237	474	48 -8M0078093	848, 863
8M0075244	326, 474	8M0078157	403, 547
8M0075245	306, 309, 323, 326, 328, 332, 336, 339, 474	32 -8M0078210	510, 619
8M0075246	475	32 -8M0078211	510, 619
8M0075402	904, 910	32 -8M0078212	510, 619
79 -8M0075627	543	32 -8M0078213	510, 619
79 -8M0075628	542	32 -8M0078214	510, 619
79 -8M0075629	543	32 -8M0078215	510, 619
79 -8M0075630	543	32 -8M0078216	510, 619
79 -8M0075631	543	32 -8M0078217	510, 619
79 -8M0075632	543	8M0078858	249, 250
77 -8M0075767	527	98 -8M0078873	517
77 -8M0075769	528	98 -8M0078874	517
77 -8M0075773	527	98 -8M0078875	517
77 -8M0075786	527	98 -8M0078876	517
77 -8M0075787	527	98 -8M0078877	517
77 -8M0075794	528	98 -8M0078878	517
77 -8M0075795	527, 528	98 -8M0078883	517
77 -8M0075809	527	98 -8M0078884	517
77 -8M0075824	524	98 -8M0078885	517
77 -8M0075826	524	98 -8M0078886	517
77 -8M0075829	524	8M0078892	587
77 -8M0075831	524	8M0078924	343
77 -8M0075833	524	48 -8M0079236	781
77 -8M0075835	525	48 -8M0079237	781
77 -8M0075836	524	8M0079286	466
77 -8M0075841	524	8M0079290	466
77 -8M0075842	525	8M0079291	466
77 -8M0075843	525	8M0079348	372
84 -8M0075945	540	6946-8M0079498	511
8M0076464	257	8M0079499	343, 347, 511
84 -8M0077124	539	8M0079500	512
84 -8M0077125	539	8M0079501	512
84 -8M0077649	372	48 -8M0079504	744, 746, 751, 760
8M0077699	624	48 -8M0079692	784, 788
8M0077701	625	48 -8M0079693	784, 788
8M0077703	625, 649	48 -8M0079694	784, 788
8M0077705	625	48 -8M0079695	784, 788
87 -8M0077850	572	48 -8M0079696	784, 789
92 -8M0078011	263, 265	48 -8M0079698	784, 788
92 -8M0078015	290	48 -8M0079699	784, 788
92 -8M0078016	290	48 -8M0079700	784, 788
77 -8M0078038	521	48 -8M0079701	784, 788
77 -8M0078039	521	48 -8M0079702	784, 788
77 -8M0078044	524	48 -8M0079703	784, 788

Not all parts listed are available for the European, C.I.S., Africa and Middle East Markets.
For more information, please contact your local Mercury, Mariner, MerCruiser or Quicksilver Office.

Part Number to Page Number Reference

48 -8M0079704	784, 788	8M0080436	504
48 -8M0079705	784, 788	8M0080437	504
48 -8M0079706	784, 788	8M0080438	504
48 -8M0079707	784, 789	8M0080439	504
92 -8M0079743	284	8M0080440	504
92 -8M0079744	284	8M0080441	504
92 -8M0079745	285	8M0080442	504
84 -8M0079847	519	8M0080443	504
8M0079848	519	8M0080444	504
84 -8M0079849	520	8M0080445	504
84 -8M0079850	519	8M0080446	504
84 -8M0079851	519	8M0080447	504
79 -8M0079864	311, 330, 333, 337, 341, 344, 348, 354, 398	8M0080448	504
79 -8M0079865	311, 330, 333, 337, 341, 344, 348, 354, 398	67 -8M0080723	977
79 -8M0079866	311, 330, 333, 337, 341, 344, 348, 354, 398	84 -8M0080787	520
79 -8M0079867	311, 330, 333, 337, 341, 344, 348, 354, 398	8M0080795	155, 159
79 -8M0079873	373	48 -8M0081143	838
79 -8M0079874	374	48 -8M0081238	829, 838
79 -8M0079880	330, 334, 337, 341, 344, 348, 354, 374	48 -8M0081239	829, 838
79 -8M0079881	311, 330, 334, 337, 341, 344, 348, 354, 375	48 -8M0081592	828, 838
79 -8M0079882	373	84 -8M0081851	237
79 -8M0079884	375	1687-8M0081852	212
79 -8M0079885	376	32 -8M0082066	158, 159
79 -8M0079886	375	35 -8M0082290	81, 178
79 -8M0079887	311, 330, 334, 337, 341, 344, 348, 354, 376	62 -8M0082303	958
79 -8M0079889	311, 330, 334, 337, 341, 344, 348, 354, 376	84 -8M0082859	539
79 -8M0079892	311, 330, 334, 337, 341, 344, 348, 354, 374	8M0082864	48, 606
79 -8M0079894	311, 330, 334, 337, 341, 344, 348, 354, 375	8M0082867	48, 606
79 -8M0079896	377	35 -8M0082911	93, 246
79 -8M0079897	311, 330, 334, 337, 341, 344, 348, 354, 377	62 -8M0083245	959
79 -8M0079900	311, 330, 334, 337, 341, 344, 348, 354, 377	84 -8M0083249	545
79 -8M0079901	311, 330, 334, 337, 341, 344, 348, 354, 377	8M0083288	663
79 -8M0079902	377	1600-8M0083306	212, 213
79 -8M0079911	376	87 -8M0083437	48, 308, 313, 331, 343, 593, 607
79 -8M0079913	375	87 -8M0083438	593
79 -8M0079924	376	87 -8M0083439	414, 593
79 -8M0079925	374	1200-8M0083449	71, 314, 316, 319, 322, 324
79 -8M0079926	374	1200-8M0083451	70, 308, 312, 316, 319, 322, 325, 327, 331, 334, 338, 342
79 -8M0079927	374	1200-8M0083452	71, 308, 312, 316, 319, 322, 325, 328, 331, 334, 338, 342
67 -8M0079937	977	8M0083666	306, 309, 323, 325, 328, 332, 336, 339, 475
79 -8M0079947	377	8M0083667	306, 309, 323, 325, 328, 332, 336, 339, 475
35 -8M0079962	81, 179	8M0083860	325, 477
10 -8M0080049	667	1600-8M0084203	212, 213
84 -8M0080191	519	91 -8M0084205	666
84 -8M0080192	520	84 -8M0084296	518, 519
84 -8M0080193	520	48 -8M0084491	743, 745, 750, 759, 832, 844, 845
84 -8M0080194	520	48 -8M0084493	743, 745, 750, 759, 832, 844, 845
8M0080199	346, 350, 612	48 -8M0084494	743, 745, 750, 759, 832, 844, 845, 847
8M0080200	612	48 -8M0084495	743, 745, 750, 759, 832, 844, 845, 847
8M0080201	346, 350, 613	48 -8M0084496	743, 745, 750, 759, 832, 844, 845, 847
84 -8M0080216	460	48 -8M0084497	743, 745, 750, 759, 833, 844, 846, 847
8M0080432	504	8M0084538	204
8M0080433	504	8M0085477	468
8M0080434	504		
8M0080435	504		

Part Number to Page Number Reference

8M0085481	468	67 -8M0087254	240
8M0085491	468	67 -8M0087255	240
93 -8M0085506	940	8M0087542	339, 454, 590
8M0085595	596	57 -8M0087881	254
8M0085611	468	8M0088039	916
8M0085613	468	8M0088724	171, 172
8M0085615	468	8M0088751	350, 620
8M0085617	469	8M0088752	351, 621
8M0085619	469	8M0088753	351, 621
8M0085664	171, 172	8M0088754	351, 621
8M0085693	185	8M0088755	351, 621
88 -8M0085705	602	8M0088756	351, 621
8M0085733	475	8M0088757	351, 621
8M0085790	475	8M0088758	351, 621
8M0085794	126	8M0088761	351, 621
8M0085804	469	79 -8M0088771	380
8M0085806	469	8M0088792	522
92 -8M0086220	266	32 -8M0088822	492
92 -8M0086221	266	35 -8M0088825	245
92 -8M0086222	266, 267	32 -8M0088855	337, 450
92 -8M0086223	266, 267	57 -8M0088876	254, 257
92 -8M0086224	266, 267	64 -8M0088973	619, 630
92 -8M0086225	266, 267	8M0089111	337, 541
92 -8M0086226	266, 267	92 -8M0089198	285
92 -8M0086227	266, 268	8M0089492	525
92 -8M0086228	266, 268	8M0089494	525
8M0086400	258	8M0089495	525
93 -8M0086408	940	8M0089496	525
77 -8M0086454	518	8M0089497	185
77 -8M0086455	518	8M0089498	159
77 -8M0086456	518	8M0089499	159
77 -8M0086459	518	8M0089504	149, 153
77 -8M0086461	518	8M0089505	169, 357
77 -8M0086462	518	8M0089506	170, 172, 356
77 -8M0086463	518	8M0089513	524
77 -8M0086464	518	8M0089514	524
77 -8M0086465	518	8M0089515	524
77 -8M0086467	518	8M0089516	524
77 -8M0086469	518	92 -8M0089690	277
8M0086565	521, 523	92 -8M0089691	277
8M0086566	521	92 -8M0089692	277
8M0086567	521	8M0089715	254, 256
67 -8M0087241	238	84 -8M0089989	531
67 -8M0087242	238	8M0090334	29
67 -8M0087243	238	87 -8M0090402	569
67 -8M0087244	238	8M0090442	92, 339
67 -8M0087245	239	8M0090447	337, 544
67 -8M0087246	239	48 -8M0090451	772, 789
67 -8M0087247	239	48 -8M0090453	772, 789
67 -8M0087248	239	48 -8M0090455	772, 789
67 -8M0087249	239	48 -8M0090457	772, 789
67 -8M0087250	240	8M0090558	251
67 -8M0087251	240	8M0090559	251
67 -8M0087252	240	8M0090819	246, 247
67 -8M0087253	240	62 -8M0090865	955

Part Number to Page Number Reference

8M0091534	100, 105, 246, 247, 339	35 -8M0093688	180, 255-257
8M0091565	509, 545	8M0094135	220
8M0091581	525	8M0094136	220
48 -8M0091978	775, 791	8M0094232	252
48 -8M0091979	775, 791	8M0094233	252
48 -8M0091980	775, 791	84 -8M0094239	596
48 -8M0091981	774, 791	84 -8M0094269	589
48 -8M0091982	774, 791	8M0094529	246, 247
48 -8M0091983	774, 791	8M0094637	47, 52, 53, 308, 313, 335, 338, 605
48 -8M0091984	774, 791	8M0094680	147, 153
48 -8M0091985	774, 791	8M0094681	147, 153
48 -8M0091986	774, 791	8M0094682	148, 153
48 -8M0091987	774, 791	22 -8M0094865	128, 129
48 -8M0091988	774, 791	92 -8M0094987	296
48 -8M0091989	774	92 -8M0094988	297
48 -8M0091990	775, 791	67 -8M0095074	971
48 -8M0091991	775, 791	67 -8M0095075	971
48 -8M0091992	775, 791	67 -8M0095076	971
48 -8M0091993	774, 791	67 -8M0095077	971
48 -8M0091994	774, 791	67 -8M0095078	970
48 -8M0091995	774, 791	67 -8M0095079	970
48 -8M0091996	774, 791	67 -8M0095080	970
48 -8M0091997	774, 791	91 -8M0095093	667
48 -8M0091998	774, 791	62 -8M0095283	955
48 -8M0091999	774, 791	8M0095310	541
48 -8M0092000	774, 791	33 -8M0095454	118, 119, 121, 254, 256
48 -8M0092001	774, 791	8M0095543	509
48 -8M0092002	772, 790	8M0095632	468
48 -8M0092003	772, 790	8M0095633	468
48 -8M0092004	772, 790	35 -8M0095658	80
48 -8M0092005	772, 790	35 -8M0095659	249
48 -8M0092006	772, 790	22 -8M0095698	127, 128
48 -8M0092007	772, 790	84 -8M0095716	402, 413
48 -8M0092008	772, 790	84 -8M0095826	402, 413
48 -8M0092009	772, 790	84 -8M0095827	402, 413
48 -8M0092010	772, 790	84 -8M0095828	402, 413
48 -8M0092011	772, 790	8M0095832	132, 151, 153, 356
48 -8M0092012	772, 790	8M0095833	132, 151, 153, 356
48 -8M0092013	772, 790	8M0095834	132, 151, 154, 356
48 -8M0092014	772, 790	48 -8M0095885	744, 760
48 -8M0092015	772, 790	48 -8M0095886	744, 760
48 -8M0092016	772, 790	48 -8M0095887	744, 760
48 -8M0092017	772, 790	48 -8M0095888	744, 760
8M0092022	20	48 -8M0095889	744, 760
8M0092088	469	48 -8M0095890	744, 760
8M0092091	469	92 -8M0096256	266, 268
8M0092850	579	8M0096314	620
8M0092851	579	8M0096315	620
8M0092854	579	8M0096316	620
8M0092927	221	8M0096317	620
8M0093480	258	8M0096319	620
57 -8M0093495	258	8M0096320	620
57 -8M0093513	258	8M0096321	620
8M0093561	257	8M0096322	620
8M0093581	47, 52, 53, 308, 335, 338, 605	8M0096323	620

Part Number to Page Number Reference

8M0096324	620	48 -8M0100111	771, 789
93 -8M0096340	301	48 -8M0100112	771, 789
8M0096701	149, 153	8M0100517	186
92 -8M0096727	269	47 -8M0100526	259
8M0096751	466	62 -8M0101362	962
8M0096752	466	62 -8M0101363	962
8M0096753	466	62 -8M0101374	961
92 -8M0096794	277	62 -8M0101375	961
92 -8M0096795	277	8M0101387	170
8M0097129	54	8M0101413	225
91 -8M0097143	221	8M0101414	225
8M0097267	620	8M0101415	225
8M0097268	620	8M0101416	225
67 -8M0097351	238	8M0101417	225
67 -8M0097352	239	8M0101603	907
67 -8M0097353	239	84 -8M0101640	548
62 -8M0097367	953	84 -8M0101641	548
57 -8M0097728	254, 257	84 -8M0101642	548
8M0097838	84	84 -8M0101643	548
8M0097850	623	84 -8M0101644	548
8M0097854	251	8M0101650	547
8M0097855	252	22 -8M0102849	182
8M0097856	251	35 -8M0103095	81, 83
8M0097857	251	35 -8M0103096	83
8M0097858	252	8M0103315	544
8M0097859	252	48 -8M0103516	822, 827, 833, 837, 843, 845-847, 850, 851, 853, 855, 861, 867
8M0098264	32, 33, 453-456	48 -8M0103517	822, 827, 833, 837, 843, 845-847, 850, 851, 853, 855, 861, 867
8M0098273	453, 455, 456	48 -8M0103518	822, 827, 833, 837, 843, 845-847, 850, 851, 853, 855, 861, 867
8M0098553	622	48 -8M0103519	822, 827, 833, 837, 843, 845-847, 850, 851, 853, 855, 861, 867
8M0098561	173	48 -8M0103520	822, 828, 833, 837, 843, 845-847, 850, 851, 853, 855, 861, 867
8M0098562	173	48 -8M0103521	822, 828, 833, 837, 843, 845-847, 850, 851, 853, 855, 861, 867
8M0098585	47, 54, 346, 605	48 -8M0103522	822, 828, 833, 837, 843, 845-847, 850, 851, 853, 855, 861, 867
8M0098892	134	48 -8M0103523	822, 828, 833, 837, 843, 845-847, 850, 851, 853, 855, 861, 867
8M0099152	518	48 -8M0103524	822, 828, 833, 837, 843, 845-847, 850, 851, 853, 855, 861, 867
8M0099153	518	48 -8M0103525	823, 828, 833, 837, 843, 845-847, 850, 851, 853, 855, 861, 867
8M0099154	518	48 -8M0103526	823, 828, 833, 837, 844-847, 850, 853, 855, 861, 867
62 -8M0099338	961	48 -8M0103527	823, 828, 833, 837, 844-846, 848, 850, 852, 853, 855, 861, 867
62 -8M0099342	961	48 -8M0103528	823, 828, 833, 837, 844-847, 850, 852, 853, 855, 861, 867
62 -8M0099343	961	48 -8M0103529	823, 828, 833, 837, 844-846, 848, 850, 852, 853, 855, 861, 867
62 -8M0099344	962	48 -8M0103530	823, 828, 833, 837, 844-847, 850, 852, 853, 855, 861, 867
62 -8M0099346	962	48 -8M0103531	823, 828, 834, 837, 844-846, 848, 851-853, 855, 861, 867
62 -8M0099347	961	48 -8M0103532	823, 828, 833, 837, 845-847, 850, 852, 855, 861, 867
62 -8M0099351	962		
8M0099429	257		
62 -8M0099660	956		
62 -8M0099661	956		
62 -8M0099664	962		
22 -8M0099734	127-129		
8M0099735	169, 357		
48 -8M0100104	771, 789		
48 -8M0100105	771, 789		
48 -8M0100106	771, 789		
48 -8M0100107	771, 789		
48 -8M0100109	770, 789		
48 -8M0100110	771, 789		

Not all parts listed are available for the European, C.I.S., Africa and Middle East Markets.
For more information, please contact your local Mercury, Mariner, MerCruiser or Quicksilver Office.

Part Number to Page Number Reference

48 -8M0103533	823, 828, 834, 837, 844–846, 848, 851–853, 855, 861, 867	67 -8M0108695	240
8M0103837	42, 49, 317	67 -8M0108696	240
8M0103838	42, 49, 317	8M0109049	129, 217
8M0103839	41, 49	8M0109050	130, 217
8M0103840	41, 49	67 -8M0109257	236
35 -8M0103963	181	67 -8M0109258	237
8M0104197	42, 49, 320	84 -8M0109294	529
8M0104209	153	84 -8M0109337	529
8M0104210	153	77 -8M0109482	516
8M0104211	153	8M0109505	460
47 -8M0104229	253–257	8M0109506	460
43 -8M0104360	215	8M0109507	459
48 -8M0104417	771, 789	8M0109508	459
48 -8M0104418	771, 789	8M0109543	80, 338, 342
48 -8M0104419	771, 789	8M0109720	533
48 -8M0104420	771, 789	8M0109722	533
8M0104775	526	98 -8M0109756	65
8M0105087	58, 63, 342	48 -8M0110303	767, 790
8M0105089	57, 63, 339	48 -8M0110304	767, 790
8M0105090	58, 63, 339	67 -8M0110408	238
84 -8M0105243	400	67 -8M0110410	239
8M0105518	548	92 -8M0110567	282
35 -8M0105781	258, 259	57 -8M0110926	258, 259
57 -8M0105952	258, 259	48 -8M0111147	771, 789
8M0106015	258, 259	48 -8M0111148	771, 789
35 -8M0106058	258, 259	48 -8M0111149	771, 789
8M0106193	258, 259	48 -8M0111150	771, 789
35 -8M0106323	258	48 -8M0111151	770, 789
35 -8M0106324	258, 259	8M0111544	533
8M0106368	258	8M0111545	533
48 -8M0106543	769, 791	8M0111546	533
48 -8M0106544	769, 791	8M0111547	533
48 -8M0106545	768, 791	8M0111550	533
48 -8M0106546	768, 791	8M0111552	533
48 -8M0106547	768, 791	8M0111553	533
48 -8M0106548	768, 791	8M0111554	533
8M0106702	517	8M0111837	533
8M0106703	517	77 -8M0111847	534
8M0106704	517	48 -8M0111924	767, 791
8M0106705	517	48 -8M0111925	767, 791
8M0106706	517	8M0112041	533
8M0106961	173	35 -8M0112241	258
98 -8M0106963	173	47 -8M0112282	258, 259
8M0107056	527	97 -8M0112332	258, 259
8M0107220	908	48 -8M0113150	743, 762
97 -8M0107546	96	8M0113313	183
97 -8M0107548	96	48 -8M0113416	742, 757
97 -8M0107550	96	8M0113442	533
48 -8M0108350	766, 790	8M0113483	251
48 -8M0108351	766, 790	35 -8M0113498	84, 345
48 -8M0108352	766, 790	46 -8M0113801	245
48 -8M0108353	766, 790	48 -8M0113928	768, 791
48 -8M0108354	766, 790	48 -8M0113929	768, 791
48 -8M0108355	766, 790	48 -8M0113930	768, 791
48 -8M0108357	766, 790	48 -8M0113931	768, 791

Part Number to Page Number Reference

48 -8M0113932	768, 791	8M3800000	526
48 -8M0113933	768, 791	84 -8M6000699	521
48 -8M0113934	768, 791	84 -8M6000701	522
48 -8M0113935	768, 791	84 -8M6000703	523
48 -8M0113936	768, 791	86 -8M6000708	546
48 -8M0113937	768, 791	22 -8M6000760	629
48 -8M0113938	768, 791	22 -8M6000771	629
48 -8M0113939	768, 791	22 -8M6000772	629
48 -8M0113940	768, 791	8M6001342	596
48 -8M0113941	768, 791	8M6001343	334, 338, 596
48 -8M0113942	768, 791	22 -8M6001381	630
48 -8M0113943	768, 791	22 -8M6001390	630
48 -8M0113944	768, 791	22 -8M6001392	630
48 -8M0113945	768, 791	84 -8M6001454	522
48 -8M0113946	768, 791	84 -8M6001455	522
48 -8M0113947	768, 791	84 -8M6001456	522, 523
48 -8M0113948	768, 791	8M6001759	371
48 -8M0113949	768, 791	8M6001760	373
48 -8M0113950	768, 791	8M6001761	373
48 -8M0113951	768, 791	8M6001762	373
48 -8M0113952	768, 791	8M6001763	371
48 -8M0113953	768, 791	8M6001764	371
48 -8M0113954	768, 791	8M6001765	371
48 -8M0113955	768, 791	8M6001766	372
48 -8M0113956	768, 791	8M6001767	372
48 -8M0113957	768, 791	79 -8M6001946	543
48 -8M0113958	768, 791	35 -8M6002131	258
48 -8M0113959	768, 791	8M6002180	509
8M0113978	534	8M6002266	545
48 -8M0114408	744, 751, 763	8M6002270	546
48 -8M0114409	744, 751, 763	8M6002274	258
48 -8M0114410	744, 751, 763	8M6002359	386, 400, 583
84 -8M0114502	533	35 -8M6002390	181, 258
35 -8M0114618	83, 349	79 -8M6002607	383
8M0114782	479	8M6003440	371
91 -8M0114831	667	8M6003441	371
91 -8M0114832	667	8M6003460	373
91 -8M0114833	667	8M6003663	400
8M2000017	192, 194	8M8000033	215
91 -8M2001017	667	8M8000035	215
84 -8M2004357	529	8M8020356	224
8M2004358	524	8M8021162	223
8M2004359	524	48 -8M8021430	780
8M2004360	523	48 -8M8021440	780
8M2004361	523	48 -8M8021450	780
8M2004362	523	48 -8M8021460	780
8M2010067	532	48 -8M8021470	780
8M2011935	532	48 -8M8021480	780
21 -8M2017060	254–256	48 -8M8021490	780
33 -8M2018369	118–121, 254–256	48 -8M8021500	780
32 -8M2019252	658	48 -8M8021510	780
32 -8M2019253	658	48 -8M8021520	780
32 -8M2019254	658	48 -8M8021530	780
8M2800008	527	48 -8M8021540	780
87 -8M3001384	532	48 -8M8021550	780

Not all parts listed are available for the European, C.I.S., Africa and Middle East Markets.
For more information, please contact your local Mercury, Mariner, MerCruiser or Quicksilver Office.

Part Number to Page Number Reference

48 -8M8021560	780	8M8023627	220
48 -8M8021590	780	8M8023731	215
48 -8M8021600	780	8M8023733	215
48 -8M8021610	780	8M8023737	215
48 -8M8021620	780	8M8023741	215
48 -8M8021630	780	48 -8M8023800	781
48 -8M8021640	780	48 -8M8023810	781
48 -8M8021650	781	48 -8M8023820	781
48 -8M8021660	781	48 -8M8023830	781
48 -8M8021670	781	48 -8M8023840	781
48 -8M8021680	781	48 -8M8023850	781
48 -8M8021690	781	48 -8M8023860	781
48 -8M8021700	781	48 -8M8023870	781
8M8022198	224	48 -8M8023880	781
8M8022263	223	48 -8M8023890	781
48 -8M8022340	748, 779	48 -8M8023900	781
48 -8M8022349	748, 779	48 -8M8023910	781
48 -8M8022350	748, 779	48 -8M8023920	781
48 -8M8022359	748, 779	48 -8M8023930	781
48 -8M8022360	748, 779	48 -8M8023940	781
48 -8M8022369	748, 779	48 -8M8023950	781
48 -8M8022370	748, 779	48 -8M8023960	781
48 -8M8022379	748, 779	48 -8M8023970	781
48 -8M8022380	748, 779	48 -8M8023980	781
48 -8M8022389	748, 779	48 -8M8023990	781
48 -8M8022390	748, 779	48 -8M8024000	781
48 -8M8022399	748, 779	48 -8M8024010	781
48 -8M8022400	748, 779	48 -8M8024110	781
48 -8M8022409	748, 779	48 -8M8024120	781
48 -8M8022410	748, 779	8M8024581	217
48 -8M8022419	748, 779	8M8024582	218
48 -8M8022420	748, 779	8M8024583	218
48 -8M8022429	748, 779	8M8024584	218
48 -8M8022430	748, 779	8M8024589	549
48 -8M8022439	748, 779	8M8024668	211
48 -8M8022440	748, 779	8M8025968	215
48 -8M8022449	748, 779	8M8025969	215
48 -8M8022450	748, 779	8M8025970	215
48 -8M8022459	748, 779	8M8025971	215
48 -8M8022460	748, 779	8M8025972	215
48 -8M8022469	748, 779	8M8025973	215
48 -8M8022470	748, 779	8M8026000	208
48 -8M8022479	748, 779	8M8026004	224
48 -8M8023120	744, 751, 763	8M8026006	224
48 -8M8023140	744, 751, 763	8M8026029	217
48 -8M8023160	744, 751, 763	84 -8M8026041	225, 469
48 -8M8023180	744, 751, 763	84 -8M8026042	225, 470
8M8023320	221	84 -8M8026043	226, 470
8M8023358	220	84 -8M8026044	226, 470
8M8023359	221	8M8026070	224
48 -8M8023600	780	48 -8M8026210	854, 864
48 -8M8023610	780	48 -8M8026220	854, 864
8M8023624	220	48 -8M8026230	854, 864
8M8023625	220	48 -8M8026240	854, 864
8M8023626	220	48 -8M8026250	854, 864

Part Number to Page Number Reference

48 -8M8026260	854, 864	67 -8M9200884	970
48 -8M8026270	854, 864	67 -8M9200903	236
48 -8M8026280	854, 864	1667- 9011J15	116
48 -8M8026290	854, 864	1667- 9011J16	67, 116
48 -8M8026300	854, 864	1667- 9011J 6	116
48 -8M8026310	854, 864	48 - 90159A46	744, 747, 751, 766, 833
48 -8M8026320	854, 864	90185A 1	184, 934
48 -8M8026330	854, 864	90362A 3	587
48 -8M8026340	854, 864	91 - 90455 1	667
48 -8M8026390	854, 864	90468A 1	576
48 -8M8026400	854, 864	50 - 90983A 5	36, 39, 40
48 -8M8026410	854, 864	1647- 9148T81	66, 116
48 -8M8026420	854, 864	1647- 9148T82	116
48 -8M8026430	854, 864	1647- 9148T83	116
48 -8M8026440	854, 864	1647- 9148T84	116
48 -8M8026470	854, 864	1647- 9148T85	116
48 -8M8026480	854, 864	1647- 9148T86	117
48 -8M8026555	742, 750, 759, 824, 832	84 - 91942A 4	355, 586
48 -8M8026560	742, 750, 759, 824, 832	92020A 1	357, 658
48 -8M8026570	742, 750, 759, 824, 832	92020A 2	357, 658
48 -8M8026580	742, 750, 759, 832	92020A 3	357, 658
48 -8M8026590	742, 750, 759, 824, 832	92418	932
48 -8M8026600	742, 750, 759, 825, 832	56 - 92729A49	65, 317
48 -8M8026625	741, 758, 824, 831	92876A12	654
48 -8M8026630	741, 759, 824, 831	92876A12	308, 335, 339, 652, 654
48 -8M8026635	741, 759, 824, 831	92876A 8	308, 313, 335, 339, 655
48 -8M8026640	741, 759, 824, 831	92876A 9	308, 313, 335, 339, 655
48 -8M8026650	741, 758, 825, 828, 830	93320A13	135, 143-145
48 -8M8026655	741, 758, 826, 828, 830	93320A14	135, 144
48 -8M8026790	745, 752, 763	93320A15	135, 144, 145
48 -8M8026820	744, 752, 763	93322A10	135, 146, 147
48 -8M8026830	743, 745, 750, 752, 764	93322A12	135, 146, 147
32 -8M8026967	74, 308, 312	84 - 93347A 3	586
8M8027354	222	33 - 941	7, 17, 18
8M8027372	222	1547- 9412A19	199
48 -8M8027497	824, 826, 832, 836, 840, 842, 859	1547- 9412A20	199
48 -8M8027498	824, 826, 832, 836, 840, 842, 859	1547- 9412A21	199
48 -8M8027500	824, 826, 832, 836, 840, 842, 859	1547- 9412A22	199
48 -8M8027502	824, 827, 832, 836, 840, 842, 859	1547- 9412A23	199
48 -8M8027504	824, 827, 832, 836, 840, 842, 859	94185A17	42, 49
48 -8M8027506	825, 827, 832, 836, 840, 842, 859	94185A18	42, 49
48 -8M8027511	824, 826, 831, 835, 839, 841, 859	94286T 1	99, 106, 107
48 -8M8027512	824, 826, 831, 835, 839, 841, 859	45 - 94819T 5	171, 172
48 -8M8027513	824, 826, 831, 835, 839, 841, 859	27 - 94996Q 2	259
48 -8M8027514	824, 826, 831, 835, 839, 841, 859	84 - 95084A10	600
48 -8M8027516	825, 828, 830, 839, 858	84 - 95084A13	600
48 -8M8027517	826, 828, 830, 839, 859	18 - 95295	904, 922
8M8027677	55, 56, 492, 493	95419A 1	44, 50
67 -8M9200228	977	22 - 95633M	68
67 -8M9200229	977	95723A 4	38, 40
67 -8M9200235	977	87 - 95810A 8	37, 39, 40
67 -8M9200236	977	95845A 5	21-23
63 -8M9200340	966	398- 9610A27	206
67 -8M9200702	75	46 - 96148Q 8	248
67 -8M9200883	970	96186A 2	656

Part Number to Page Number Reference

96708A 4	357, 658	A -AA430091M	947
18 - 97028M	921	A -AA430092M	950
33 - 97180Q	6, 13-17	A -AA430093M	950
33 - 97182Q	6, 13-17	A -AA430094M	945
33 - 97184	6, 13	A -AA460007M	950
33 - 97186	6, 13, 14	A -AA460008M	951
97258A 1	451	A -AA470033M	947
33 - 97389	118, 119	A -AA470034M	948
48 - 97868A46	888, 892	12 -F1866	924
86 - 98199T	598	F197787Q3	77
91 - 98234A 2	666	F213238Q2	77
98432Q 6	99, 114	F531299	923
98432T 6	103, 104, 106, 107	F58685-2	506
98571A 3	54	F5H078	564
98634A20	170, 172, 356	F5H094	653
A -AA200044M	942	F5H208/10	505
A -AA200045M	942	F5H208/18	505
A -AA220013M	942	F5H208/20	505
A -AA240126M	943	F5H208/22	505
A -AA240127M	943	F5H268	564
A -AA240130M	945	F697299	924
A -AA240131M	946	11 -F7048	919
A -AA250027M	942	12 -F8167	924
A -AA260046M	948	FA324101	921
A -AA260047M	948	FA58976-1	505
A -AA270129M	945	FA94094-2	915
A -AA270130M	946	FK247	921
A -AA270131M	943	FK719059	92
A -AA270132M	943	48 -FP430	891
A -AA270133M	944	48 -FP6430	823, 891
A -AA280042M	948, 949	FP6477	823, 891, 893
A -AA280043M	949	48 -FP669-3	825, 892
A -AA290020M	946	48 -FP685-3	825, 892
A -AA300054M	949	48 -FP686-4	825, 892
A -AA300055M	950	48 -FP692-3	825, 892
A -AA310124M	946	48 -FP743-2	825, 892
A -AA310125M	947	M879341T	103, 116
A -AA310126M	944	48 -MAF12406T	739, 754, 872
A -AA310127M	944	NLA	213, 347
A -AA310128M	944	QA1912X	822, 827, 833, 836, 843, 844, 846, 847, 850, 851, 853, 854, 857, 865, 868-870
A -AA310129M	948	QA1916X	822, 827, 833, 836, 843, 844, 846, 847, 850, 851, 853, 854, 857, 865, 868-870
A -AA310130M	949	QA1918X	822, 827, 833, 836, 843, 844, 846, 847, 850, 851, 853, 854, 857, 865, 868-870
A -AA320022M	946	QA1920X	822, 827, 833, 836, 843, 844, 846, 847, 850, 851, 853, 854, 857, 865, 868-870
A -AA340132M	946	QA1940R	848, 863
A -AA340133M	947	QA1941R	848, 863
A -AA340134M	944	QA1946R	848, 863
A -AA340135M	944	QA1947R	848, 863
A -AA340136M	945	QA1952R	848, 863
A -AA350053M	950	QA1953R	848, 863
A -AA350054M	950	QA2000X	827, 833, 843, 844, 846, 847, 849, 851, 853, 854, 857, 868
A -AA380106M	945		
A -AA380107M	947		
A -AA380108M	947		
A -AA380110M	945		
A -AA430090M	947		

Part Number to Page Number Reference

QA2004X	822, 827, 833, 843, 844, 846, 847, 850, 851, 853, 854, 857, 865, 868, 870	QA2196R	825, 828, 830, 839
QA2006X	827, 833, 843, 844, 846, 847, 850, 851, 853, 854, 857, 868, 869	QA2200R	825, 828, 830, 839
QA2008X	822, 827, 833, 836, 843, 844, 846, 847, 850, 851, 853, 854, 857, 865, 868, 870	QA2206X	821, 835, 849, 858, 869
QA2010X	827, 833, 843, 844, 846, 847, 854, 857, 868–870	QA2208X	821, 835, 849, 858, 869
QA2014X	827, 833, 843, 844, 846, 847, 850, 851, 853, 854, 857, 867, 869	QA2226R	821, 835
QA2026X	824, 826, 832, 836, 839, 842, 866, 869	QA2234R	821, 835, 866, 869
QA2028X	824, 826, 832, 836, 839, 842, 857, 866, 869	QA2242R	820, 834
QA2030X	824, 826, 832, 836, 839, 842, 857, 866–870	QA2248R	820, 834, 869
QA2032X	824, 826, 832, 836, 839, 842, 866–870	QA2270R	834, 869
QA2034X	824, 826, 832, 836, 840, 842, 866–870	QA2274R	834, 869
QA2036X	824, 826, 832, 836, 840, 842, 866–870	QA2828X	824, 826, 832, 836, 839, 842, 857
QA2038X	824, 826, 832, 836, 840, 842, 866–870	QA2830X	824, 826, 832, 836, 839, 842, 857
QA2040X	824, 826, 832, 836, 840, 842, 866–870	QA2832X	824, 826, 832, 836, 839, 842, 857
QA2042X	824, 826, 832, 836, 840, 842, 866–868, 870	QA3080R	865, 869
QA2060X	824, 826, 831, 834, 839, 841, 857, 866, 868	QA3082R	865, 869
QA2062X	824, 826, 831, 834, 839, 841, 857, 866, 867, 869, 870	QA3084R	865, 869
QA2064X	824, 826, 831, 834, 839, 841, 857, 866, 868, 870	QA3088R	865, 869
QA2070X	824, 826, 831, 839, 841, 857, 866, 867, 869, 870	QA3114R	820, 865
QA2072X	824, 826, 831, 834, 839, 858, 866, 867, 869	QA3118R	820, 865
QA2074X	824, 826, 831, 839, 841, 858, 866–868, 870	QA3122R	820, 865
QA2076X	824, 826, 831, 834, 839, 858, 866, 867, 869	QA3150R	820, 825, 830, 840, 865, 869, 870
QA2078X	821, 824, 826, 831, 834, 835, 839, 841, 858, 866–870	QA3152R	820, 825, 830, 840, 865, 869, 870
QA2080X	824, 826, 831, 834, 839, 858, 866, 867, 869	QA3168R	820, 865
QA2082X	824, 826, 831, 835, 839, 841, 858, 866–868, 870	QA3170R	820, 865
QA2084X	824, 826, 831, 835, 839, 841, 858, 866–868	QA3178R	820, 829, 840, 865, 869
QA2106R	824, 830, 866, 868	QA3182R	829, 838
QA2124R	823, 829, 866, 869	QA3184R	829, 838
QA2126R	823, 829, 866, 869	QA3190R	865
QA2128R	823, 829, 866, 869	QA3536R	870
QA2130R	823, 829, 866, 869	QA3537R	870
QA2148R	829, 838	QA3542R	870
QA2150R	829, 838	QA3543R	870
QA2154R	829, 838	QA3544R	870
QA2158R	829, 838	QA3545R	870
QA2171R	830, 838	QA3808R	831, 841, 869, 870, 886
QA2173R	830, 838	QA3810R	831, 841, 869, 870, 886
QA2175R	830, 838	QA3812R	869, 870
QA2178R	830, 838	QA3814R	870, 886
QA2182X	822, 827, 833, 836, 843, 844, 846, 847, 850, 851, 853, 854, 858, 869	QA3828X	849
QA2183X	823, 833, 837, 844–846, 848, 850, 852, 853, 855, 858, 869	QA3830X	849
QA2184X	822, 827, 833, 836, 843, 844, 846, 847, 850, 851, 853, 854, 858, 869	QA3832X	821, 835, 849, 858
QA2185X	823, 833, 837, 844–846, 848, 850, 852, 853, 855, 858, 869	QA3906R	825, 840, 866, 867, 870, 885
QA2186X	822, 827, 833, 837, 843, 844, 846, 847, 850, 851, 853, 854, 858, 869	QA3914R	825, 840, 866, 870, 885
QA2187X	823, 833, 837, 844–846, 848, 850, 852, 853, 855, 858, 869	QS1154X	822, 827, 833, 837, 843, 845–847, 850, 851, 853, 855, 862
QA2190R	825, 828, 830, 839	QS3320S	848, 863
QA2192R	825, 828, 830, 839	QS3321S	849, 863
		QS3322S	848, 863
		QS3323S	849, 863
		QS3324S	848, 863
		QS3325S	849, 863
		QS3326S	848, 863
		QS3327S	849, 863
		QS3328S	848, 863
		QS3329S	849, 863

Part Number to Page Number Reference

QS5002X	822, 827, 833, 837, 843, 845–847, 850, 851, 853, 855
QS5003X . . .	823, 833, 837, 844, 845, 848, 850, 852, 853, 855
QS5004X . . .	822, 827, 833, 837, 843, 845–847, 850, 851, 853, 855, 862, 868, 871
QS5005X . . .	823, 828, 833, 837, 844–846, 848, 850, 852, 853, 855, 862, 869, 871
QS5006X . . .	822, 827, 833, 837, 843, 845–847, 850, 851, 853, 855, 862, 867, 871
QS5007X . . .	823, 828, 833, 837, 844–846, 848, 850, 852, 853, 855, 862, 867, 871
QS5008X . . .	822, 827, 833, 837, 843, 845–847, 850, 851, 853, 855, 862, 867, 871
QS5009X . . .	823, 828, 833, 837, 844–846, 848, 850, 852, 853, 855, 862, 867, 871
QS5011X	828, 846, 862, 867, 871
QS5050X . . .	822, 827, 833, 837, 843, 845–847, 850, 851, 853, 854, 861, 865, 867, 869, 870
QS5052X . . .	822, 827, 833, 837, 843, 845–847, 850, 851, 853, 855, 861, 865–867, 869, 870
QS5053X	865–867, 869–871
QS5054X . . .	822, 827, 833, 837, 843, 845–847, 850, 851, 853, 855, 861, 865–867, 870
QS5055X	865–867, 870
QS5056X . . .	822, 827, 833, 837, 843, 845–847, 850, 851, 853, 855, 861, 865–867, 870
QS5057X	865–867, 870
QS5058X	861, 865–867, 870
QS5059X	861, 865–867, 870
QS5070X	865, 868, 869, 871
QS5071X	868, 869, 871
QS5072X	865, 866, 868–871
QS5074X	865, 866, 868–871
QS5075X	865, 866, 868–871
QS5076X	865–871
QS5114X . . .	825, 827, 832, 836, 840, 842, 860, 866–868, 870
QS5116X . . .	825, 827, 832, 836, 840, 842, 861, 866–868, 870
QS5118X . . .	825, 827, 832, 836, 840, 842, 861, 866–868, 870
QS5120X	866–868, 870
QS5122X	866–868, 870
QS5124X	866, 868, 870
QS5126X	866, 868, 870
QS5136X	821, 835, 849, 865, 869
QS5138X	821, 835, 849, 865, 869
QS5140X	865, 869
QS5142X	865, 869
QS5164X	824, 826, 831, 835, 839, 841, 860, 866, 867, 869, 870
QS5166X	824, 826, 831, 835, 839, 841, 860, 866, 867, 869, 870
QS5168X . . .	824, 826, 831, 835, 839, 841, 860, 866, 869, 870
QS5170X . . .	824, 826, 831, 835, 839, 841, 860, 866, 869, 870
QS5180R	824, 830, 860, 866, 868
QS5758X . . .	822, 827, 833, 837, 843, 845–847, 850, 851, 853, 855, 862
QS5760X	822, 827, 833, 843, 845–847, 850, 851, 853, 855, 862
QS5862X	822, 827, 833, 837, 843, 862
QS5864X	822, 827, 833, 837, 843, 862
QS5866X	822, 827, 833, 837, 843, 862

#NUMERIC

100 Hour Service Kit	251, 252
103 Degree Tailpipe	220
12 Volt Battery	236
14 Pin Extension Harness	557
15W40	277
2.0L Diesel Rigging	517
2.5 Inch Spacer Kit	215
200 Dinghy	942
220/240 Air Deck	946
220 Air Deck	945
220 Ultra Light	942
240 Air Deck	945
240 Dinghy	943
2-4-C Lubricant	292, 939, 940
2-4-C with grease gun	292, 939
250/270 Adventure Sport	944
250/270 Air Deck	945, 946
250/270 Sport Enduro	943
250 Dynamic	948
250 Ultra Light	942
25W40 Synthetic Blend	267, 268
25W40 Synthetic Blend 4-Stroke Oil	268
25W50	268
25W50 High Performance oil	269
260 Dynamic	948
270 Dynamic	948, 949
280 Dynamic	948, 949
290/300 Ocean Runner	949
290/310 Adventure Sport	944
290/310 Air Deck	946, 947
290/310 Sport Enduro	944
290 Air Deck Fishing	946
290 Ocean Runner	950
2-Stroke PWC	280
300 Dynamic	948
300 Hour Service Kit	251, 252
300 Ocean Runner	950
310 Dynamic	948, 949
320/340 Adventure Sport	945

320/340 Air Deck	946
320/340 Sport	944
320 Air Deck Fishing	946
340 Air Deck	947
340 Ocean Runner	950
350 Verado Snorkel Kit	211
365/380 Adventure Sport XS	945
365/380 Heavy Duty	947
365 Sport XS	945
415/430 Heavy Duty	947
415 Sport XS	945
420/430 Ocean Runner	950
420 Ocean Runner	950
430 Ocean Runner	950
460 Ocean Runner	950, 951
470 Heavy Duty	947, 948
4 in 1 Gauge	390, 392
4-Stroke Outboard Oil	266
5W30	277
5W40 Oil	280

A

Absorber Oil	75
Accent Trim Top/Bottom	371
Active Trim	533, 534
Active Trim ECM Bracket	534
Active Trim Side Mount Adapter	533
Actuator Extension Harness	520, 528, 529
Actuator Kit	463, 664
Adapter 10 Pin	539
Adapter Cable	505, 641, 643, 644
Adapter Cable Kit	505
Adapter Crankcase	95, 302
Adapter Crankcase Oil Pump	301
Adapter Drive Sleeve	912
Adapter Dual Action Pump	964
Adapter Fill Valve	964
Adapter Gear Lube Pump	291
Adapter Harnes Instrument	536, 551
Adapter Harness	451, 528, 536, 539, 542, 551, 556, 560, 561, 589, 614
Adapter Harness Analog Gauge	561

REFERENCE & INDEX

Adapter Harness Boat	540	Analog Gauge Interface	218, 413
Adapter Harness Dual Helm	560	Analog Gauge Interface Kit	413
Adapter Harness Quad	536, 552	Analog Optimax Rigging Kit	403, 547
Adapter Harness Remote Control	476, 585	Analog Power Trim Sender	453
Adapter Harness Trim Switch	589	Analog Rigging Kit Optimax	403, 547
Adapter Hose Oil Pump	302	Anode	97, 99–103, 188–191, 235, 244, 245, 249, 258, 259
Adapter Kit Cable	505	Anode, Engine	192, 257, 258
Adapter Kit Non Power Steering	224	Anode, Heat Exchanger	192
Adapter Kit Transom	185	Anode, Power Trim	101, 247
Adapter Male Female PB Male-Female PB	600	Anode Assembly	234
Adapter Plate Engine Twin	651	Anode Bearing Carrier	191
Adapter Power Puge System	628, 633	Anode Driveshaft Housing	188
Adapter Remote Tank	84	Anode Gimbal Housing	187, 188
Adapter Replacement	964	Anode Housing Driveshaft	188
Adapter Replacement Tank	90	Anode Housing Gimbal	188
Adapter Set	964	Anode Kit	96–98, 101, 186–188, 234, 241, 259
Adapter Transom Kit	185	Anode Kit + QS Easel	242
Adapter Universal Fill Valve	964	Anode Kit Aluminum	97, 98, 186, 187, 259
Adapter Valve Fill	964	Anode Kit Magnesium	98, 186, 187, 259
Adapter Valve Fill Halkey-Roberts	964	Anode Kit Prop Nut	102, 188, 913
Adapter Valve Fill Universal	964	Anode Mercathode	96, 186
Adhesive Bellows	300	Anode Nut Prop Kit	102, 188, 913
Adhesive Pad	584	Anode Nut Prop Replacement	102, 189, 913
Air Deck Floor System	956, 957	Anode Plate	97–99, 186, 187, 190, 246–249, 259, 914, 931
Air Filter	93, 246, 248–250, 257–259	Anode Power Trim	97, 101, 245–249
Air Intake Spacer Kit	208	Anode Prop Nut Kit	102, 188, 913
Air Intake Tube Kit	126	Anode Prop Nut Replacement	102, 189, 913
Air Pump Gauge	965	Anodes	97, 191, 192
Air Pump Pneumatic	133	Anode Side Pocket	97, 102, 245–250
Air System Floor Deck	956, 957	Anode Tab Trim	99, 100, 190, 244, 931
Air Valve Assembly Inflatable Boats	964	Anode Trim Cylinder	191, 192
Alcohol Tester	286	Anode Trim Tab	99, 100, 190, 244, 931
Alignment Shaft	667	Antifreeze Coolant	282, 283
Alternator Belt	247, 248	Anti-Icing Carburetor Kit	88
Alternator Belt	246–250	Assembly Grease	293
Alternator Energy Kit	20	Assembly Tailstock	217
Altitude Gear Set	66	Attaching Kit	653
Aluminum Anode Kit	97, 98, 186, 187, 259	ATV Oil, 5W40	280
Aluminum Flywheel	206	Automatic Inflatable Life Jacket	970
Analog Conversion Kit Digital	403, 546	Automatic Power Switch Assembly	615
Analog Digital Conversion Kit	403, 546, 547	Automotive Grease	293
Analog Fitting Kit	450	Axius Upgrade Kit	527

B

Baby Automatic Inflatable Life Jacket	970	Bezel, Mounting	641
Bag Bow	958	Bezel Gauge Black 110 mm	393, 401
Bag Storage Under-Seat	958, 959	Bezel Gauge Black 52 mm	386, 400, 446–449
Bag Under-Seat Storage	958	Bezel Gauge Black 85 mm	378, 388, 400, 401
Bailer	977	Bezel Gauge Chrome 110 mm	393, 401
Barrel Pump	301	Bezel Gauge Chrome 52 mm	386, 400, 417, 422, 431, 439, 446, 448, 449, 583
Battery	236	Bezel Gauge Chrome 85 mm	378, 389, 400, 401
Battery Cable	206	Bezel Gauge Gold 52 mm	417, 422, 431, 439, 446
Battery Cable Kit	36, 595	Bezel Gauge White 110 mm	393, 401
Battery Charger	237	Bezel Gauge White 52 mm	386, 400, 446–448
Battery Charging Kit	24, 25	Bezel Gauge White 85 mm	378, 388, 389, 400, 401
Battery Connector Cable	237	Bezel Mounting	641
Battery Cover	595	Bezel Panel Remote Control	465, 473
Battery Isolator	596	Bezel Replacement	660
Battery Isolator Harness Kit	596	Bezel Start Stop Switch Black	571
Battery Plate	595	Bezel Start Stop Switch Chrome	571
Battery Switch	237	Bezel Start Stop Switch Grey	571
Battery Tester	237	Bezel Start Stop Switch White	571
Battery Tie Down Strap	237	Bezel Steering	231, 645, 659
Bearing Anode Carrier	191	Bezel System Monitor	399, 400
Bearing Assembly Gear Pinion/Forward	67	Bezel Trim Switch	588
Bearing Assembly Pinion/Forward Gear	67	Black Diamond Bravo Two	863
Bearing Carrier Anode	191	Black Diamond Bravo Two Propeller	863
Bearing Kit Gimbal	123, 226	Black Diamond Propeller	857, 858, 863
Bearing Pinion/Forward Gear Assembly	67	Black Diamond Propeller Kicker	756
Bell Housing Exhaust Bellows	259	Black Key Cover Plastic	576
Bellows Adhesive	300	Black Max Propeller	755–758
Bellows Bulkhead Kit	229, 232, 508, 660	Black Paint	295
Bellows Kit Bulkhead	229, 232, 508, 660	Black Paint Phantom	296, 297, 940
Bellows Shift Cable	229, 259, 508	Black Paint Propeller	297, 940
Bellows Steering Cable	231, 660	Black Propeller Paint	297, 940
Bellows U-Joint	259	Block Fitting	450
Belt, Alternator	247, 248	Block-Off Plate Exhaust	130
Belt, Alternator	246–250	Block Water Pressure Digital	541
Belt, Timing	245, 246	Blow-Start Siphon	78
Belt Kit Serpentine	125, 156	Boat Cover	952
Belt Serpentine	125, 156, 253–257	Boat Cover 460/470 Inflatable	952
Belt Serpentine Kit	125, 156	Bolt Mounting	64, 65
Bench Seat	955	Boost Pump Kit	178
Bezel	448, 571	Bottom Cowl	204
		Bow Trim Harness	589

REFERENCE & INDEX

Bracket, Drop Down	141
Bracket Filter Kit	175
Bracket Filter Water Separating	82, 180
Bracket - Front Lifting Eye	158
Bracket Kit Filter	175
Bracket Steering	653, 656
Bracket Steering Arm	656
Bracket Steering Handle	55, 653
Bracket Tiller Handle	54
Bracket Transducer	542
Bravo 1 OC Propeller	772
Bravo Driveshaft Housing	200
Bravo Gear Housing	201, 202
Bravo I FS Propeller	771, 772
Bravo I Lab Finished Propeller	773
Bravo I Vented Lab Finished Propeller	772, 773
Bravo I XC Propeller	771
Bravo I XS Propeller	770, 771
Bravo Propeller	770, 777, 778
Bravo Sterndrive	196–199
Bravo Three Diesel	779
Bravo Three Diesel Propeller	779
Bravo Three Propeller	779
Bravo Three XR Propeller	780
Bravo Two Propeller	863
Bucket	977
Bulb Assembly Primer	74
Bulkhead Compression Fitting	229, 231, 507, 660
Bulkhead Fitting	630
Bulkhead Kit Bellows	229, 232, 508, 660
Bullet Insulator Terminal Receptacle	598, 599
Bullet Receptacle Terminal Insulator	598, 599
Bullet Terminal	598
Bullet Terminal Receptacle	597, 598
Buoy	975
Bushing	912
Bushing Flo-Torq Hub Kit	906
Bushing Kit Flo-Torq Hub	906
Bushing Prop Hub	912
Button Cowl Mounted	38
Button Handle Tiller Harness	37
Button Harness Tiller Handle	37

C

Cable, Steering	636, 637, 641
Cable Adapter	505
Cable Adapter Kit	505
Cable Assembly Steering Pulley	210
Cable Attaching Kit Dual	655
Cable Attachment Steering	656
Cable Battery	206
Cable Battery Kit	36, 595
Cable Fuse Assembly 90 Amp	596
Cable Fuse Holder	600
Cable Grip Kit	463
Cable Puller	603
Cable Replacement	644
Cable Rotary Dual System	639
Cable Rotary System	639
Cable Rotary System Dual	639
Cable Shift	228, 229, 506, 507
Cable Shift Bellows	229, 259, 508
Cable Shift Connector	506
Cable Shift Kit	259
Cable Steering	231, 659, 660
Cable Steering Assembly Pulley	210
Cable Throttle Connector	505
Cable Throttle Shift	230, 496, 497, 499–502
Cable Throttle Shift Gen I	494, 495
Cable Throttle Shift Gen II	497–499
Cable Tie	603
Cable Tie Standard	603
Camouflage Tan	296
CAN H Gateway	509
Cap Female Power Steering	618
Cap Kit Rotor	253–256
Cap Male Power Steering	618
Cap Non Vented	628, 632, 650
Cap Replacement	69, 71, 72, 233
Cap Replacement Gauge	71, 72
Cap Rotor Kit	253–256
Carbon Fiber Dress Kit	224
Carburetor Anti-Icing Kit	88
Carburetor Fuel Filter	253, 255, 256

Carburetor Kit Anti-Icing	88	Connector Cable Throttle	505
Carburetor Kit Repair	253, 255, 256	Connector Engine Flush Kit	168
Carburetor Kit Wedge	154	Connector Engine Fuel End	77
Carburetor Repair Kit	253, 255, 256	Connector Flush Kit Engine	168
Carburetor Wedge Kit	154	Connector Fuel	77
Carrier Bearing Anode	191	Connector Fuel Engine End	77
CCM Module	527, 528	Connector Kit	77
Charging Kit	24	Connector NMEA 2000	545
Charging Kit Battery	24, 25	Connector Self-Stripping T-Tap	600
Check Valve Kit	183	Connector Shift Cable	506
Choke Harness	553	Connector Throttle Cable	505
Choke Kit	84	Connector T-Tap Self-Stripping	600
Chopper II Propeller	782	Console	955
Circuit Breaker	602	Console Control Remote Mount	473, 474, 479, 480
Circulating Hose Pump	168	Console Mount Can Track Pad	467
Circulating Pump Hose	168	Console Mount Remote Control	473, 474, 479, 480
Clamps Fuel Line	77, 83, 180	Console Pack Comfort	955
Cleat Boat Handle	958	Continuity Washer	926
Cleaver 3 Blade Propeller	784, 785	Control	480–487
Clevis Kit	656	Control, Remote	472, 473
Clip Splice	599	Control Drilling Fixture	666
Clip Trailering	35, 124	Control Engine Remote Harness	38
Close Couple Hardware Kit	220	Control Harness Remote	586
Close Couple Tailpipe Kit	220	Control Harness Remote Engine	38
Closed Cooling Hose Kit	148, 149, 157, 158	Control Lever Trim	487
Closed Cooling Kit	154, 155	Control Power Trim	587
Coil Kit Lighting	21	Control Remote Attaching Kit	490–492
Coil Lighting Kit	21	Control Remote Conversion Kit	228, 480, 488, 489
Combustion chamber cleaner	285	Control Remote Engine Harness	38
Command Module	516	Control Side Mount Remote	228, 476–478, 480
Command Module Kit	513, 514	Control Trim Lever	487
Command Module Kit Console Mount	514, 515	Control Unit Mercathode	186
Command Module Kit Panel Mount	512, 513	Conversion Digital Analog Kit	403, 546
Command Module Kit Quad	515	Conversion Gear Kit	213, 214
Command Module Kit Shadow Mode	515	Conversion Kit	474, 475
Command Module Slim Binnacle	513	Conversion Kit, Remote Control	489, 490
Complete Water Pump	249, 250	Conversion Kit Analog Digital	403, 546, 547
Compression Fitting Bulkhead	229, 231, 507, 660	Conversion Kit Digital Analog	403, 546
Conical Plug	977	Conversion Kit Remote Control	228, 480, 488, 489
Connection Kit Hose	646–648	Conversion Kit SC Sensor	402, 414
Connection Kit Steering Teleflex	645	Conversion Kit Sideshift	56
Connector Cable Shift	506	Conversion Kit Tiller Handle	42, 43, 45

**Not all parts listed are available for the European, C.I.S., Africa and Middle East Markets.
For more information, please contact your local Mercury, Mariner, MerCruiser or
Quicksilver Office.**

REFERENCE & INDEX

Conversion Remote Control Kit	228, 480, 488, 489
Conversion Sideshift Kit	56
Conversion Trim Sender	453
Converter - Voltage	532
Coolant Engine	282
Coolant Temperature Gauge	378, 384
Coolant Temperature Sender	451
Cooler	972, 973
Cooler Cushion	973
Cooler Pump Kit	657
Cool Fuel Relocation Kit	154
Co-Pilot Kit	54
Co-Pilot Kit Sail	54
Copper Tube Fitting Kit	643
Cord Lanyard	579
Corrosion Guard	281
Cotter Pin	922
Coupler Hose	125
Coupler Male	600
Coupler Propeller Shaft	184
Cover Black Plastic Key	576
Cover Hole Instrument Kit	457
Cover Impeller Housing	156
Cover Prop	939
Cover Racing CNC Prop	939
Cowl Fitting	55, 492
Crankcase Oil Pump	95, 301
Crimping Tool	599
Cruiselog Gauge	420, 425, 429, 433, 437, 441, 444
Cushion 48	973
Cushion Cooler	973
Cushion Marine Cooler	973
Cushion Seat	955
Cylinder	612, 631
Cylinder Assembly	657
Cylinder Big Tiller	612
Cylinder Front Outboard Mount	646, 648
Cylinder Head	205, 206
Cylinder Head O-Ring	206
Cylinder Hydraulic	624
Cylinder Seal Kit	650
Cylinder- Short Stroke	612

D

Dampener Hose	614, 617
Data Harness	557
Decal - Theft	583
Decal Washer Kit	566
Deck Fill Oil Kit	91
Deck Mount Kit - Trim Pump	219, 663
Deck Oil Fill Kit	90
Depinning Tool	603
Depth/Speed/Temp Transducer Insert - Thru Hull	543
Depth Transducer Hull	543
Depth Transducer Transom Mount	542
DFI 2-Cycle Outboard Oil	265
DFI 2-Cycle Outboard Oil	265
Diesel DTS Helm Panel Kit	525
Diesel - Harness Fuel Level	531
Diesel Mechanical Helm Harness	518, 519
Diesel Oil	277
Diffuser Ring	914, 915
Digital Analog Conversion Kit	403, 546, 547
Digital Control Zero Effort	467-469
Digital Depth / Temp Gauge	447
Digital Depth Gauge	417, 422, 430, 439, 445, 446
Dinghy 200	942
Diode Kit	488
Diode Kit Lanyard	578
Diode Lanyard Kit	578
Display Easel	241
Docking Station - TDS	583
Drain Exhaust Elbow Manifold	154
Drain Exhaust Manifold Elbow	154
Drain Kit Oil	176, 177
Drain Kit Seawater Hose	168
Drain Plug Cooler	974
Drain Seawater Hose Kit	168
Dress Kit Carbon Fiber	224
Drill Fixture Kit	666
Drilling Transom Fixture	666
D-Ring	960
D-Ring Lifting Handle	959
D-Ring Stainless Steel	959

Drive Adapter Sleeve	912	ECM Module	165, 166
Drive Bracket	623	Elbow/Riser Exhaust Kit	142
Drive Bravo Housing Shaft	200	Elbow Exhaust Kit	142
Drive Bravo Shaft Housing	200	Elbow Exhaust Manifold	154
Drive Installation Kit	259	Elbow Exhaust Manifold Drain	154
Drive Kit	56	Elbow Fitting Power Steering	619
Driveline Hardware Kit	221	Elbow Intermediate Kit	131, 142, 143, 150
Driveline Kit	223	Elbow Kit	131, 150
Driveline Tailpipe Kit	220	Elbow Kit, Intermediate	131, 132, 151, 152
Driveshaft Alpha Housing	199, 200	Elbow Kit Exhaust	142
Driveshaft Assembly	226, 227	Elbow Kit Intermediate	131, 142, 143, 150
Driveshaft Bravo Housing	200	Electrical Hardware Kit	597
Driveshaft Extension Kit	57, 58	Electric Fuel Pump	208
Driveshaft Housing Anode	188	Electric Start Kit	36, 37
Driveshaft Housing Assembly	210	Electrode Mercathode	96, 186
Driveshaft Kit	171, 226	Electrode Mercathode Reference Tester	96, 186
Drive Sleeve	905, 911	End Steering Rod	231, 660
Drive Sleeve Adapter	912	Enertia ECO Propeller	766
Drive Spacer	215	Enertia ECO XP Propeller	766, 767
Drive Spacer Kit	214, 215	Enertia Propeller	760
DTS Analog Gauge Harness	402, 413	Engine and Fuel System Cleaner	284, 285
DTS Console Dual	466	Engine Anode	192, 257, 258
DTS Console Quad	466	Engine cleaner	285
DTS Console Triple	466	Engine Coolant	282, 283
DTS Rigging Kit	225	Engine Cover	123
DTS Shadow Mode Quad RC Rigging Kit	512	Engine End Fuel Connector	77
DTS Slim Console Rigging Kit	511	Engine Eye Lifting	668
DTS Tiller Handle Kit	47, 605	Engine Eye Lifting Outboard	667
DTS Yacht Control Throttle	467	Engine Flush Kit	169
Dual Action Pump Valve Fill Adapters	964	Engine Flush Kit Connector	168
Dual Attaching Cable Kit	655	Engine Front Mount	184
Dual Cable Attaching Kit	655	Engine Lifting Eye	668
Dual Cable Rotary System	639	Engine Lifting Eye Outboard	667
Dual Engine Mount Kit	479	Engine Mount	214
Dual Engine Synchronizer	424, 428, 433, 437, 441, 444	Engine Mount Front	184
Dual Engine Tie Bar	655, 658, 659	Engine Mounting Fixture	666, 667
Dual Rotary Cable System	639	Engine Mount Kit Dual	479
E		Engine Oil	267
Easel, Display	241	Engine Oil Pressure Sender	124, 125, 586, 587
ECM	165–167	Engine Pressure Oil Sender	124, 125, 586, 587
		Engine SmartCraft Kit	404, 546

REFERENCE & INDEX

Engine Synchronizer Gauge	420, 424, 429, 433, 437, 441, 444	Face Dial	446, 447, 449
Engine Tie Bar Dual	655, 658, 659	FCW	268
Engine Treatment	284	Fender	975, 976
Engine Water Temperature Sender	124, 451, 587	Fill Adapter Halkey-Roberts Valve	964
Ethanol Treatment	284	Fill Adapter Universal Valve	964
Exhaust Bellows Bell Housing	259	Filler Bottle Kit	650
Exhaust Block-Off Plate	130	Fill Kit Deck Oil	91
Exhaust Elbow/Riser Kit	142	Fill Oil Hose	91
Exhaust Elbow Kit	142, 149–152	Fill Plug Helm	650
Exhaust Elbow Manifold Drain	154	Fill Plug Helm Vented	650
Exhaust Flange Kit	172	Fill Valve Adapter	964
Exhaust Flappers	130	Fill Valve Adapter Halkey-Roberts	964
Exhaust Pipe Kit	130, 133, 142, 150, 153	Filter, Oil	93, 94, 249, 250, 271, 275
Exhaust Plate Block-Off	130	Filter Air	93, 246, 248–250
Exhaust Reducer Kit	133	Filter Bracket Kit	175
Exhaust Ring Seal	913	Filter Bracket Water Separating	82, 180
Exhaust Tip	129, 216	Filter Fuel	78–80, 84, 244–250
Exhaust Tip Flapper Assembly	129, 130, 217	Filter Fuel Assembly	208, 219
Exhaust Tube	171	Filter Fuel Pump	253
Extension (Wing) Plate Single	219	Filter Fuel Separating	180, 181, 255–257
Extension Arm Steering Kit	655	Filter Fuel Water Separating	179–182, 255–257
Extension Harness	225, 226, 458, 469, 470, 530, 536, 550, 551, 555, 585, 586	Filter Kit Bracket	175
Extension Harness Actuator	520, 528	Filter Kit Remote Oil	173, 174
Extension Harness Instrument	555, 556	Filter Oil	93–95, 244–248, 253–258, 270, 271, 275, 278, 279, 302, 303
Extension Harness Paddle Wheel	540	Filter Oil Wrench	94, 95, 302, 303
Extension Harness Power Trim	593	Filter Remote Oil Kit	173
Extension Harness Start Stop	571	Filter Water Separating Fuel	179
Extension Harness Vessel Sensor	520, 530, 531	Filter Wrench Oil	94, 95, 302, 303
Extension Hose Kit	157, 175	Fish Rod Holder	963
Extension Kit	57–59	Fitting	629
Extension Kit Driveshaft	57	Fitting - 90 degree	629, 630
Extension Kit - Driveshaft	57, 58	Fitting Barb	183
Extension Kit Steering Arm	655	Fitting Bulkhead	617, 630
Extension Kit Trim Hose	222	Fitting Bulkhead Compression	229, 231, 507, 660
Extreme Grease	293	Fitting Cowl	55, 492
Extreme Performance Gear Oil	290	Fitting Hot Water Kit	127, 128
F		Fitting Kit Autopilot	650
Fabric PVC	962, 963	Fitting Kit Bulkhead	619, 630
		Fitting Kit Hot Water	127, 128
		Fitting Power Steering Male to Male	618, 619

Fitting Straight	618	Fuel Additive	284–286
Fitting Tee	629, 630	Fuel Assembly Filter	208, 219
Fitting - Tee	630	Fuel Assembly Line	73, 74
Fixture Drilling Control	666	Fuel Assembly Line Universal	74
Fixture Drilling Transom	666	Fuel Can	75
Fixture Drill Kit	666	Fuel Can Poly	75
Fixture Engine Mounting	666	Fuel Connector	77
Flagship Fuel Gauge	419	Fuel Connector End Engine	77
Flagship Instrument Set	415, 416, 421	Fuel Filter 78–81, 84, 178, 181, 244–250, 254, 256, 258, 259	
Flagship Power Trim Gauge	420	Fuel Filter, Water Separating	80, 249
Flagship Speedometer	416, 421	Fuel Filter Assembly	208, 219
Flame Arrestor	216	Fuel Filter Carburetor	253, 255, 256
Flameless Heat Tool	600	Fuel Filter Kit	79, 178, 180, 245
Flange Kit Exhaust	172	Fuel Filter Portable	82
Flappers Exhaust	130	Fuel Filter Pump	253
Flat Washer	65, 66	Fuel Filter Separating	180, 181, 255–257
Floor System Air Deck	956, 957	Fuel Filter Water Separating	
Flo-Torq Bushing Hub Kit	906	81, 83, 84, 179–182, 248, 253–257
Flo Torq Hub	907	Fuel Filter - Water Separating	179
Flo-Torq Hub Kit	906–908, 910, 911	Fuel Fitting, in-line	178
Flo-Torq Hub Kit Solid	907	Fuel Flagship Gauge	419
Flo-Torq Hub Kit Suzuki	909	Fuel Flow Gauge	379, 384
Flo-Torq Hub Kit Tohatsu	909	Fuel Gauge	419, 424, 428, 432, 433, 436, 441, 444
Flo-Torq IV Hub Kit	906	Fuel Gauge Sending Unit	420, 424, 541
Flo-Torq Reflex Hub Kit	905, 907	Fuel injection cleaner	300
Fluid Power Trim Steering	299	Fuel Level Harness - Diesel	531
Flush Connector Engine Kit	168	Fuel Line	74
Flushing Attachment	68–70, 170, 212, 232	Fuel Line Assembly	73, 74
Flushing Kit	69, 70, 170, 211, 232	Fuel Line Clamps	77, 83, 180
Flush Kit	69, 169	Fuel Line Coupler	77
Flush Kit Coastal	69	Fuel Line Fitting	82
Flush Kit Engine Connector	168	Fuel Line Kit	157
Flush Kit Seal	69, 170, 212	Fuel Line Universal Assembly	74
Flush Mount Trim Pad	588	Fuel Pump Electric	208
Flywheel Aluminum	206	Fuel Pump Filter	253
Flywheel Puller	95, 206, 668	Fuel Sabilizer	285
Fob - Controller TDS	583	Fuel Separating Filter	180, 181, 255–257
Fogging Oil	281	Fuel Stabilizer	285, 286
Foot Throttle Kit	465	Fuel System Treatment & Stabilizer	285, 286
Four Stroke High Performance Oil	269	Fuel Tank Hold Kit	963
Front Cylinder Outboard Mount	646, 648	Fuel Tank Premium	71, 72
Front Engine Mount	184	Fuel Tank Standard	72

**Not all parts listed are available for the European, C.I.S., Africa and Middle East Markets.
For more information, please contact your local Mercury, Mariner, MerCruiser or
Quicksilver Office.**

REFERENCE & INDEX

Fuel Tank Super	70, 71	Gauge Fuel Flow	379, 384
Fuel Treatment	284	Gauge Fuel Level	378, 384
Fuel Water Separating Filter	179	Gauge Fuel Level 2	379, 382, 384
Funnel Oil Drain	95, 271	Gauge Fuel Sending Unit	420, 424, 541
Fury 4 Propeller	763	Gauge Fuel Unit Sending	420, 424, 541
Fury Propeller	763	Gauge Light Warning	457, 458
Fuse	600, 602, 613	Gauge Oil Level	384
Fuse, 10 amp	602	Gauge Oil Pressure	
Fuse, 5 amp	601	379, 380, 382, 383, 385, 419, 424, 428, 432, 436, 440, 444
Fuse/Harness Asy	613	Gauge Oil Temperature	380, 383, 386
Fuse 10 Amp	601	Gauge Power Trim	420, 424, 428, 433, 441
Fuse 15 Amp	601	Gauge Power Trim Flagship	420
Fuse 20 Amp	601	Gauge Power Trim QSS	445
Fuse 25 Amp	601	Gauge QSS Power Trim	445
Fuse 2 amp	601	Gauge Replacement Cap	71, 72
Fuse 30 Amp	601	Gauge Rudder Angle	380, 383, 385
Fuse 5 Amp	601	Gauge SC1000 Speed	375
Fuse Assembly	602, 613	Gauge SC1000 Tach	376
Fuse Cover Asy	602, 613	Gauge Seal	402
Fuse Harness Assembly	600	Gauge Sending Unit Fuel	420, 424, 541
G		Gauge Speed	373–375, 377, 386–390, 392
G2	908	Gauge Tach	374, 376, 377, 387, 389–392
Galvanic Isolator	185	Gauge Tachometer	387, 388
Galvanic Isolator, Monitor	185	Gauge Temperature	435
Gasket Set	207	Gauge Trim	380, 383, 385
Gateway-Multi Engine	400	Gauge Voltage	378, 381, 384
Gateway NMEA 2000	398	Gauge Waste Level	379, 382, 385
Gauge 4 in 1	390–392	Gauge Water Level	379, 382, 385
Gauge Air Pressure	965	Gauge Water Pressure	380, 383, 385
Gauge Air Pump	965	Gear Actuator Harness	529
Gauge Cap Replacement	71, 72	Gearcase Canister Kit Outboard	211
Gauge Coolant Temperature	378, 381, 384	Gearcase Kit Outboard Canister	211
Gauge Cruiselog	420, 425, 433, 437, 441, 444	Gear Conversion Kit	213, 214
Gauge Digital Depth	417, 422, 430, 439, 445, 446	Gear Extension Harness Actuator	528
Gauge Digital Depth/Temp	447	Gear Harness Actuator	528
Gauge Dual Engine Synchronizer		Gear Housing	213
.	419, 424, 428, 433, 437, 441, 444	Gear Housing Alpha	200, 201
Gauge Flagship Fuel	419	Gear Housing Bravo	201, 202
Gauge Flagship Power Trim	420	Gear Housing Outboard	66, 67, 116, 117
Gauge Flow Fuel	379, 384	Gearhousing Replacement Skeg	92, 934
Gauge Fuel Flagship	419	Gear Lube	287–289

Gear Lube Monitor Kit	124	Harness Adapter Dual Helm	560
Gear Lube Pump	289, 291	Harness Adapter Halon	531
Gear Lube Pump Adapter	291	Harness Assembly	25, 469, 490, 529, 562, 566
Gear Lube Reservoir Kit	124	Harness Auxiliary Trim Switch	589
Gear Oil, Extreme Performance	290	Harness CAN P Link	539
Gear Pinion/Forward Assembly Bearing	67	Harness Data	555–557
Gear Pinion/Forward Bearing Assembly	67	Harness Engine Remote Control	38
Gear Set Altitude	66	Harness Engine to Helm	548
Gimbal Bearing Kit	123, 226	Harness Extension	
Gimbal Housing Anode	188	225, 226, 458, 469, 470,
Gimbal Ring Kit	226	477, 530, 536, 550, 551, 553, 555, 569, 585, 586	
Glue Hypalon	961	Harness Extension 14 Pin	557
Glue PVC	961	Harness Extension Instrument	555, 556
GPS	545	Harness Extension Power Trim	593
GPS Antenna	509, 545	Harness Extension Start Stop	571
GPS Antenna NMEA 2000	545, 546	Harness Extension- Engine to VIP	530
GPS Extension Harness	545	Harness Key Switch	568
Graphite Paint	295	Harness Keyswitch Extension	521
Grate Inlet Replacement	233	Harness Kit	562, 563
Grate Replacement Inlet	233	Harness Kit Battery Isolator	596
Grease	293	Harness Kit -Drive Application	529
Grease Gun	302	Harness Link	536, 539, 552
Grommet Ingress	492	Harness Main Helm	527, 531
Grommet Pump Mounting	233	Harness Malfunction Light	554
Guide Starter Rope	88	Harness MerCathode	529
H		Harness MP Alert	460
Halkey-Roberts Fill Valve Adapter	964	Harness Paddle Wheel	540, 549
Halkey-Roberts Universal Valve Tool	965	Harness Power Clean	562
Halkey-Roberts Valve	964	Harness Power Trim	586
Handle Kit Tiller	41–46	Harness Power Trim Extension	593, 594
Handle Lifting D-Ring	959	Harness Remote Control	586
Handle Steering Bracket	55, 653	Harness SC100	536, 537, 552
Handle Tiller Bracket	54	Harness SC1000	538, 559
Hardware Bag	516	Harness SC1000-2RSL	538, 558, 559
Hardware Kit Close Couple	220	Harness SC1000R	538, 539, 559
Hardware Kit Driveline	221	Harness SC1000 System Speedometer	535, 551
Harness		Harness SC1000 System Tachometer	535, 551
.	536, 540, 551–553, 560, 567, 568, 589, 594, 614, 615	Harness SC5000	537, 558
Harness Actuator	529, 540	Harness SC5000R	537, 538, 558
Harness Adapter	520, 531, 541, 556, 560, 561	Harness Skyhook	529
Harness Adapter Analog Gauge	561	Harness Speedometer System SC1000	535, 551
		Harness Speedo-Pitot	548

REFERENCE & INDEX

Harness Speedo Pivot	548	High Performance Gear Lube	289
Harness Tachometer	585	High Performance Oil, Two-Stroke	265
Harness Tank	540	High Performance Oil Four Stroke	269
Harness Tank 3 Pin	549	Hinge	974
Harness - TDS	583	Hinge Cooler	974
Harness Transom	549	Hold Kit Fuel Tank	963
Harness Vessel Sensor Inboard	530	Hold Kit Oil Tank	89, 90
Harness Vessel Sensor Sterndrive	530	Horn Kit Warning	458
Harness Y Station	586	Horn Warning Kit	458
Head Cylinder	205	Hose	617
Head Cylinder O-Ring	206	Hose Adapter Oil Pump	302
Head O-Ring Cylinder	206	Hose and Fitting Kit Second Station	643, 650
Heat Exchanger Anode	192	Hose Circulating Pump	168
Heat Shrink Tubing	599	Hose Clamp	77
Heat Tool Flameless	600	Hose Connection Kit	646–648
Heavy Duty Hydraulic Cylinder	625	Hose Coupler	125
Heavy Duty Tie Bar Dual	620	Hose Drain Kit Seawater	168
Heavy Duty Tie Bar-Dual	620	Hose End Threaded	75, 82, 180
Helm	610	Hose Extension Kit	157, 175
Helm, Steering	642	Hose Extension Oil Tank	90
Helm/Cylinder Kit	624, 625, 649	Hose Hydraulic	627, 649
Helm Board DTS Kit	515, 516, 525	Hose Kit	148, 149, 157, 158, 450, 615–617
Helm Hyd Std	624	Hose Kit Connection	646–648
Helm Hyd Tilt	624	Hose Kit Extension	157, 175
Helm Kit Engine	375, 377	Hose Kit Joystick	510, 619
Helm Kit- Includes Cylinder And Hoses	626	Hose Kit K-Planes	664
Helm Kit-Mechanical SmartTow	547	Hose Kit Pro SeaStar	648
Helm Kit Plate SeaStar	646, 647	Hose Kit Rigging	211
Helm Kit SeaStar Plate	646, 647	Hose Kit SeaStar	646
Helm Kit Tach/Speed	374–377	Hose Kit SeaStar Pro	648
Helm Mount SeaStar	646, 647	Hose Kit Seawater Drain	168
Helm Panel	526	Hose K-Plane	664, 665
Helm Panel Board, Cummins DTS	526	Hose Oil Fill	91
Helm Panel Joystick	509	Hose Power Steering Dampener	614, 617
Helm Panel Kit	525, 526	Hose - Return	658
Helm Power Steering	609–611	Hose Rigging	55, 492
Helm Pump	625, 626, 631, 632, 649	Hose Rigging Kit	211
Helm Replacement Parts	639	Hose SeaStar Kit	646
Helm Steering	642, 643	Hose SeaStar Kit Pro	648
Helm Tach/Speed Kit	374–377	Hose SeaStar Pro Kit	648
Helm Vented Cap	627, 628, 632, 633, 649	Hose Seawater Drain Kit	168
HighFive Propeller	769	Hose Threaded End	75, 82, 180

Hot Water Fitting Kit	127, 128	Impeller SportJet	937
Hour Meter	209, 457	Impeller Water Pump	244–250
Housing Outboard Gearcase	213	IMU	509
H Series Propeller	781, 782	Indicator Trim Position	461–463, 661, 662
Hub Bushing Flo-Torq Kit	906	Inflatable Life Jacket Automatic	970
Hub Bushing Kit Flo-Torq	906	Inflator/Deflator	963
Hub Bushing Prop	912	Ignition Key	574
Hub Flo-Torq Bushing Kit	906	Injection Engine Oil	265
Hub Flo-Torq Kit	906–908, 910, 911	Inlet Grate Replacement	233
Hub Flo-Torq Kit Evinrude	908	Inlet Replacement Grate	233
Hub Flo-Torq Kit Suzuki	909	Inlet Water	70
Hub Flo-Torq Kit Tohatsu	909	Inline Fuel Filter	80, 245
Hub Flo-Torq Reflex Kit	905, 907	In-Line Oil Filter	246, 248
Hull Transducer Depth	543	Installation Kit, Drive	259
HX Series Propeller	782	Instrument Extension Harness	555, 556
Hydraulic and Power Steering Cylinder	611, 630	Instrument Harness	553
Hydraulic Bolt On Steering Kit	632	Instrument Harness Extension	555, 556
Hydraulic Helm Steering Fluid	299, 632	Instrument Hole Cover Kit	457
Hydraulic Hose Kit	615, 616	Instrumentation Primary Station	449
Hydraulic Pump	663	Instrument Set	415, 416, 420, 421, 425, 429, 433, 441
Hydraulic Steering Arm	628, 632	Instrument Set Analog	437
Hydraulic Steering Remote Fill Kit	628, 632	Insulator Receptacle Bullet Terminal	598, 599
Hypalon Repair Kit	961	Intake Air Kit Spacer	208
I		Intake Air Spacer Kit	208
Idle Relief Outlet Side Discharge	221	Interface Kit Analog Gauge	413
Idle Relief Outlet Transom Discharge	221	Interface Kit Trim Tab	549
Ignition Key	574, 575	Intermediate Elbow Kit	131, 132, 151, 152
Ignition Key Replacement	573–576	Iridium Antenna	584
Ignition Keyswitch Transom Mounted	38, 39, 569	Isolator, Galvanic, Monitor	185
Ignition Kit	20	Isolator Battery	596
Ignition Mounted Keyswitch Transom	38, 39, 569	Isolator Galvanic	185
Ignition Replacement Key	573–576	Isolator kit	532
Ignition Switch	978	Isolator Kit Opti Triple	597, 615
Impeller	245, 258	Isolator Starter Cable	596
Impeller Housing Cover	156	J	
Impeller Kit	244, 257, 258	Jackplate Harness	563
Impeller Kit + QS Easel	242	Jackshaft Kit	170, 171
Impeller Outboard Jet	936	Jackshaft Kit Main	170, 171
Impeller Pump Kit	244, 253–257	J-Box Extension	584
Impeller repair kit	244	J-Box SmartCraft Terminator/Resistor	535, 582

REFERENCE & INDEX

Jet Outboard Impeller	936	Latch	974
Jockey Console	954, 955	Latch Cooler	973
Johnny Throttle Extension Harness	519	LED Light and Switch Kit	49, 607
Joiners Side	957, 958	Leveler	298
JP OptiMax	265	Life Buoy	977
Junction Box SmartCraft	534, 581	Life-Buoy LED Light	977
K			
Key Assembly Switch	232, 563, 564, 566, 567	Life Jacket	970
Key Cover Black Plastic	576	Life Jacket Inflatable	970
Key Ignition Replacement	573–576	Life Jacket Inflatable Baby	970
Key Ignition	574	Life Jacket Ski	971
Key Replacement Ignition	573–576	Lifting Eye	95, 667, 668
Key Switch	564, 565, 567, 571–573	Lifting Eye Engine	668
Key Switch Assembly	232, 563, 564, 566, 567	Lifting Handle D-Ring	959
Key Switch-Dual	565, 571	Light and Switch Kit LED	49, 607
Key Switch Housing Kit	566	Light Harness	21
Keyswitch Ignition Transom Mounted	38, 39, 569	Lighting Coil Kit	21
Key Switch Kit	532, 568	Lighting Regulator	21
Key Switch-Quad	565	Lighting Regulator Kit	21
Key Switch-Triple	565	Lightning E.T. Propeller	783
Keyway	611	Link Harness	539
Kicker Bracket	623	Link Rod Steering	653
Kicker Engine Bracket	623	Lock Kit	34
Kicker Propeller Black Diamond	756	Lock McGard Propeller	979
Kicker Strap	96	Lock Outboard Motor	979
Kit M8 Prop Aerator	222	Lock Propeller McGard	979
K-Plane Harness	550	Lock Sterndrive	979
K-Plane Hose	664, 665	Low Oil Warning Kit	457
K-Planes Hose Kit	664	Lube Pump	289, 291
K-Plane Sport	663	M	
L			
Lanyard Cap Stop Switch	209, 578, 579	M8 Prop Aerator Kit	222
Lanyard Cord	579	Machete Propeller	754
Lanyard Counter Display Kit	579	Magnesium Anode Kit	98, 186, 187, 259
Lanyard Diode Kit	578	Main Jackshaft Kit	170, 171
Lanyard Harness Kit Quad	578	Male Coupler	600
Lanyard Harness Kit Triple	577	Male Quick Disconnect	600
Lanyard Stop Switch	576–580	Manifold Exhaust Elbow	154
Laser Propeller	764	Manual Inflatable Life Jacket	970
		Marine Cooler	972
		Marine Engine Oil	267
		Maximus Long Tube Lab Finished Propeller	775, 776

Maximus Propeller 774
 Maximus Short Tube Lab Finished Propeller 776, 777
 Maximus ST Propeller 774, 775
 McGard Propeller Lock 979
 Mechanical Tiller 47, 48, 605, 606
 Mercathode 185, 219
 Mercathode Anode 96, 186
 Mercathode Control Unit 186
 Mercathode Electrode 96, 186
 Mercathode Kit 96, 185, 186, 219
 Mercathode Reference Electrode Tester 96, 186
 MercMonitor 398
 Mercury Premium -Theft 583
 Metallic Paint 297
 Mil Light 554
 Mirage Plus Propeller 765, 766
 Module - Controller TDS 583
 Module ECM 165–167
 Module MP Alert 460
 Module PCM 166–168
 Module TDS 584
 Monitor Galvanic Isolator 185
 Monitor Kit, Gear Lubricant 124
 Monitor SC1000 SmartCraft System 399
 Monitor Station Panel Primary 414
 Mounting Bezel 641
 Mounting Bolt 64, 65
 Mounting Bolt Kit 64, 65
 Mounting Bracket Pump 30
 Mounting Engine Fixture 666
 Mounting Nuts 65
 MP Alert Kit 458, 459
 MP Alert Light 460
 MP Alert Y- Harness 460
 MP Light 459
 MP Light + Y-Harness 460
 Muffler 234
 Muffler Kit X-Haust 221
 Multi-Fuel, Two Stroke Oil 265
 MUS ID Jumper 529

N

Needle Bearing Assembly Grease 293
 NEMESIS 859
 Nemesis Pontoon Propeller 859
 Nemesis Propeller 858, 859
 NMEA 2000 546
 NMEA 2000 Power 545
 NMEA 2000 Weather Cap 546
 Non Power Steering Adapter Kit 224
 Nut 919
 Nut Anode Prop Kit 102, 188, 913
 Nut Anode Prop Replacement 102, 189, 913
 Nut Brass Hex 66
 Nut Kit Prop 917
 Nut Prop 918–921
 Nut Retaining 393, 401, 402
 NXT1 Spacer Kit 215
 NXT1 Torpedo Bore Cover Assembly 224

O

Oar 966, 967
 Oar Blade 966
 Oar Blade Black 966
 Oar Handle 966
 Oar Handle Assembly 966, 967
 OBDM adapter harness 554
 Oil 299, 614
 Oil, Outboard 266
 Oil 2-Cycle TC-W3 Outboard Premium 264
 Oil Absorber 75
 Oil and Lube Display 301
 Oil Crankcase Pump 95, 301
 Oil Deck Fill Kit 90, 91
 Oil Diesel 277
 Oil Drain Funnel 95, 271
 Oil Drain Kit 176, 177
 Oil Drip Tray 93, 303
 Oil Engine 267
 Oil Engine Pressure Sender 124, 125, 586, 587
 Oil Extension Hose Tank 90
 Oil Fill Deck Kit 90, 91

REFERENCE & INDEX

Oil Fill Kit Deck	91	O-Ring Fill Cap	91
Oil Filter		O-Ring Head Cylinder	206
. 93–95, 244–250, 253–259,		Outboard Cylinder Front Mount Pivot	646, 648
270, 271, 275, 278, 279, 302, 303		Outboard Gearcase Housing	213
Oil Filter - Axis Hydraulic	276	Outboard Motor Lock	584, 585
Oil Filter - Diesel	279	Outboard Oil Premium Plus 2-Cycle	264
Oil Filter In-Line	246, 248	Outboard Stabilizer Clip	49, 607
Oil Filter Remote Kit	173, 174		
Oil Filter - Transmission	276	P	
Oil Filter Wrench	94, 95, 302, 303	P/S Helm Kit	608
Oil Hose Extension Tank	90	Paint	295, 297
Oil Hose Fill	91	Paint Black	295
Oil Kit Drain	176, 177	Paint Black Phantom	296
Oil Level Gauge	381, 386, 419, 424, 428, 432, 436	Paint Black Propeller	297, 940
Oil Outboard	267	Paint Camouflage	296
Oil Outboard Premium TC-W3	263, 264	Paint Cold Fusion	297
Oil Outboard TC-W3 Premium	264	Paint Graphite	295
Oil Premium Plus	264	Paint Light	295
Oil Pressure Gauge	419, 424, 428, 432, 436, 440, 444	Paint Metallic	297
Oil Pressure Sender	452, 457	Paint Phantom Black	296, 297, 940
Oil Pressure Sender Engine	124, 125, 586, 587	Paint Propeller Black	297, 940
Oil Pressure Sender Kit	432, 436, 440, 444, 452	Paint Silver	295
Oil Pressure Sensor Kit	452, 541	Paint Warm Fusion	296
Oil Pump Crankcase	95, 301	Panel Boat Harness	210
Oil Pump Hose Adapter	302	Panel Mount Control DTS	465
Oil Remote Filter Kit	173	PCM Module	166–168
Oil Remote Tank	89, 404, 547	PCV Valve	253–257
Oil Remote Tank Kit	89, 405	Perfect Seal	300
Oil Sender Engine Pressure	124, 125, 586, 587	Pickup Seawater	182, 227
Oil Sender Kit Pressure	432, 436, 440, 444, 452	Pickup Speedometer	449
Oil Sender Pressure	452, 457	Pickup Speedometer Kit	449
Oil Sender Temperature	204	Pickup Speedometer Tubing	449, 450
Oil Tank Assembly	211	Pipe Kit Exhaust	130, 133, 142, 150, 153
Oil Tank Extension Hose	90	Pipe Plug	83
Oil Tank Hold Kit	89, 90	Pitot/Speed Sensor Kit	543, 544
Oil Tank Hose Extension	90	Pitot Sensor	414, 450, 544
Oil Tank Remote	89, 404, 547	Pitot Sensor Kit	544
Oil Tank Remote Kit	89, 405	Plate Assembly Transom Bracket	101
Oil Temperature Sender	204	Plate Trim Tab	98
Oil Warning Light	457	Plug Asy	535, 582
OptiMax Oil	265	Plug Drain Cooler	974
O-Ring Cylinder Head	206		

Plug Wrench/Screw	937	Pressure Sender Oil	452, 457
Pneumatic Air Pump	133	Pressure Sender Oil Engine	124, 125, 586, 587
Power Steering Kit	609	Pressure Sender Oil Kit	432, 436, 440, 444, 452
Power Trim Kit	594	Pressure Transducer Kit	544
Power Clean Harness	562	Primary Station Instrumentation	449
Power Harness	520, 530, 562, 584	Primary Station Instrumentation	449
Power Relay Harness	509, 531	Primer Bulb Assembly	74
Power Relay Harness-Dual Helm	509	Primer Light Gray	297
Powersports Grease	293	Primer Module, Power Steering	615
Power Steering Cylinder	612	Pro E.T.® Propeller	783
Power Steering Kit	607, 609, 657	Pro Helm SeaStar	647
Power Steering Module	612, 613	Pro Helm SeaStar Tilt	647
Power Steering Primer Module	615	Pro Max® Propeller	784
Power Steering Reservoir Kit	224	Prop Anode Nut Kit	102, 188, 913
Power Steering Trim Fluid	299	Prop Anode Nut Replacement	102, 189, 913
Power Switch Assembly Automatic	615	Prop Bushing Hub	912
Power Trim Anode	97, 101, 245–249	Prop Cover	939
Power Trim Cable	594	Propeller	760, 767–769, 772–777, 779–785
Power Trim Control	587	Propeller	768
Power Trim Control Panel	587, 591	Propeller Alpha	760
Power Trim Extension Harness	593	Propeller Black Diamond	857, 858
Power Trim Gauge	420, 424, 428, 433, 441	Propeller Black Diamond 4	858
Power Trim Gauge Flagship	420	Propeller Black Max	755–757
Power Trim Gauge QSS	445	Propeller Bravo	770, 777, 778
Power Trim Harness	586	Propeller Bravo 1 OC	772
Power Trim Harness Extension	593	Propeller Bravo I FS	771, 772
Power Trim Harness Kit	490	Propeller - Bravo I Lab Finished	773
Power Trim Kit	28, 29	Propeller Bravo I OC	772
Power Trim Kit Switch	30, 591, 592	Propeller - Bravo I Vented Lab Finished	772, 773
Power Trim Kit Tilt	29	Propeller Bravo I XC	771
Power Trim Panel Control	587, 591	Propeller Bravo I XS	770, 771
Power Trim QSS Gauge	445	Propeller Bravo Three Diesel	779
Power Trim Sender	452, 453, 541	Propeller - Bravo Three Diesel	779
Power Trim Steering Fluid	299	Propeller - Bravo Three XR	780
Power Trim Switch Kit	30, 591, 592	Propeller - Chopper II	782
Power Trim Tilt Kit	29	Propeller - Cleaver 3 Blade	784, 785
Power Tune	285	Propeller Coupler Shaft	184
Power Tune Cleaner Engine	285	Propeller Display	940
Power Valve Block	224	Propeller Enertia	760
Preliminary Shift Tool	667	Propeller Fury	763
Pressure Sender Engine Oil	124, 125, 586, 587	Propeller Fury 4	763
Pressure Sender Kit Oil	432, 436, 440, 444, 452	Propeller HighFive	769

**Not all parts listed are available for the European, C.I.S., Africa and Middle East Markets.
For more information, please contact your local Mercury, Mariner, MerCruiser or
Quicksilver Office.**

REFERENCE & INDEX

Propeller Laser	764	Prop Nut Anode Replacement	102, 189, 913
Propeller - Lightning E.T.	783	Prop Nut Kit	917
Propeller Lock McGard	979	Prop Replacement Anode Nut	102, 189, 913
Propeller Machete	754	Prop Reverse Kit	913
Propeller - Maximus Long Tube Lab Finished	775, 776	Propshaft Kit	205, 227
Propeller - Maximus Short Tube Lab Finished	776, 777	Prop Slip Calculator	937
Propeller Maximus ST	774, 775	Prop Stow	938, 939
Propeller McGard Lock	979	Prop Stow-Large	938
Propeller Mirage Plus	765, 766	Prop Wrench	937, 938
Propeller M-Series	781	Puller Flywheel	206
Propeller Nemesis	858–860	Pulley Cable Steering Assembly	210
Propeller Nemesis Pontoon	859	Pump Adapter Hose Oil	302
Propeller Paint Black	297, 940	Pump Barrel	301
Propeller - Pro E.T.®	783	Pump Circulating Hose	168
Propeller - Pro Max®	784	Pump Fuel Electric	208
Propeller QST 5	862	Pump Fuel Filter	253
Propeller - Revolutiion 4 XP Pro Finished	768	Pump Gear Lube	289, 291
Propeller Revolution	767	Pump Hose Circulating	168
Propeller - Revolution 4 Lab Finish	768, 769	Pump Hydraulic	663
Propeller - Revolution 4 XC	767	Pump Impeller Kit	244, 253–257
Propeller - Revolution 4 XP Pro Finished	768	Pump Impeller Water	244–250
Propeller - Revolution 4 XP Pro Finished	768	Pump Kit, Boost	178
Propeller - Revoution 4 XP Pro Finished	768	Pump Kit Cooler	657
Propeller Shaft Coupler	184	Pump Kit Impeller	244, 253–257
Propeller Silverado	860	Pump Kit Repair Water	248
Propeller Spitfire	759	Pump Kit Seawater	157
Propeller Spitfire CT	759	Pump Kit Trim	210
Propeller Tempest Plus	763	Pump Oil Crankcase	95, 301
Propeller Thunderbolt	864	Pump Oil Hose Adapter	302
Propeller Thunderbolt IPS	864	Pump Pneumatic Air	133
Propeller Torrent	862	Pump Repair Kit Water	248
Propeller Trophy Plus	764	Pump Seawater Kit	157
Propeller Trophy Sport	765	Pump Water	245–250
Propeller Vengeance	761, 762	Pump Water Impeller	244–250
Prop Grease	292, 940	PVC Fabric	962, 963
Prop Hub Bushing	912	PVC Glue	961
Prop Kit Anode Nut	102, 188, 913	PVC Repair Kit	961, 962
Prop Kit Nut	915–918, 920, 923	PWC 2-Stroke	280
Prop Kit Nut Anode	102, 188, 913		
Prop Kit Reverse	913		
Prop Nut	918–921		
Prop Nut Anode Kit	102, 188, 913		

Q

Q3	861
--------------	-----

Q3 Propeller	861	Remote Control Side Mount	228, 476–478, 480
Q4	861	Remote Control Spacer	479
Q4 Propeller	861	Remote Control Spacer Plate	479
QSS Gauge Power Trim	445	Remote Dash Pad-SmartTow	467
QSS Power Trim Gauge	445	Remote Oil Filter Kit	173, 174
QSS Speedometer	444	Remote Oil Tank	89, 404, 547
QSS Voltmeter	445	Remote Oil Tank Kit	89, 405
QST 5	862	Remote Tank Adapter	84
Quickare	284	Repair Kit Carburetor	253, 255, 256
Quick Disconnect	600	Repair Kit Impeller	244, 245
Quick Disconnect End	76, 77	Repair Kit Pump Water	248
Quick Disconnect Male	600	Repair Kit Transom Exhaust Tip	130, 216, 217
Quickguard	285	Repair Kit Water Impeller	244
Quickleen	284	Repair Kit Water Pump	248
QuickSilver Propeller Display	940	Repair Pump Kit Water	248
Quickstor	285, 286	Repair Pump Water Kit	248
R		Replacement Skeg	92
Race CommonTransom Plate Assembly	222	Reservoir Cap Power Steering	224
Racing CNC Prop Cover	939	Reservoir Kit, Gear Lube	124
Rack Cable Mount System	637	Reservoir Kit Power Steering	224
Rack Mount Cable System	637	Reservoir Relocation Kit	124
Rack Steering System	634, 635	Resistor Assembly - Shadow Mode	581
Rack System Cable Mount	637	Resistor Pack	580
Reed Valves Plastic	207	Resistor Termination 2 Pin	535, 582
Reference Electrode Mercathode Tester	96, 186	Retainer Wrench	227
Regulator/Rectifier Voltage Kit	20	Retaining Nut	393, 401, 402
Regulator Lighting	21	Reverse Gear	67
Regulator Lighting Kit	21	Reverse Kit Prop	913
Regulator Voltage Kit	20	Revolution 4 Lab Finish Propeller	768, 769
Rejuvenate	265	Revolution 4 XC Pro Finished	767
Relay Harness Kit	563	Revolution 4 XC Propeller	767
Relay Kit	563	Revolution 4 XP Pro Finished Propeller	768
Relief Valve Water Pressure	183, 214	Revolution 4 XP Pro Finsihed Propeller	768
Remote Control	466, 471–473, 514, 515	Rigging Hose	55, 492
Remote Control, Panel Finger Release	472	Rigging Hose Kit	211
Remote Control Attaching Kit	490–492	Rigging Kit	55, 211, 217, 218, 492, 511, 512, 547, 548, 609
Remote Control Console Mount	473–475, 479, 480	Rigging Kit Analog Optimax	403, 547
Remote Control Conversion Kit	228, 480, 488–490	Rigging Kit DTS Shadow Mode Quad RC	512
Remote Control Engine Harness	38	Rigging Kit Hose	211
Remote Control Harness	586	Rigging Kit Optimax	403, 404, 546
		Rigging Kit Optimax Analog	403, 547
		Ring Diffuser	914, 915

REFERENCE & INDEX

Ring Exhaust Seal	913	Seat Cushion-Back Rest	956
Ring Terminal	598–600	Seat Inflatable Boat	952
Riser Hose Kit	139, 140, 158	Seat w/bracket	953, 954
Riser Installation Kit	136, 140, 141, 148	Seat Webbing	960
Riser Kit	134–138, 142, 147, 148	Seawater Hose Drain Kit	168
Rocker Switch Trim	209	Seawater Pickup	182, 183, 227
Rope Guide Starter	88	Seawater Pump Impeller	258, 259
Rope Starter Guide	88	Seawater Pump Impeller Kit	258
Rotary Cable System	639	Seawater Pump Kit	156, 157
Rotary Cable System Dual	639	Seawater Strainer	183
Rotary Steering System	640	Sender, Analog Power Trim	453
Rotor Cap Kit	253–256	Sender Coolant Temperature	451
Rotor Kit	542	Sender Engine Oil Pressure	124, 125, 586, 587
Rubber Hub	931–934	Sender Engine Water Temperature	124, 451, 587
Rust Inhibitor	281	Sender Kit Oil Pressure	432, 436, 440, 444, 452
S		Sender Kit Temperature	451
<hr/>		Sender Oil Pressure	452, 457
SAE 85W90 Gear Oil	290	Sender Oil Pressure Engine	124, 125, 586, 587
SC1000 Harness	538, 559	Sender Oil Pressure Kit	432, 436, 440, 444, 452
SC1000 Harness Speedometer System	535, 551	Sender Oil Temperature	204
SC1000 Harness Tachometer System	535, 551	Sender Power Trim	452, 453, 541
SC1000 System Tach Speed	376	Sender Pressure Engine Oil	124, 125, 586, 587
SC100 Harness	536, 537, 552	Sender Pressure Oil	452, 457
SC100 Speedometer System Link	386, 388, 392	Sender Pressure Oil Engine	124, 125, 586, 587
Screen	79	Sender Pressure Oil Kit	432, 436, 440, 444, 452
Seal Exhaust Ring	913	Sensor Connector Kit	530
Seal Flush Kit	69, 170, 212	Sensor Kit Pitot/Speed	543, 544
Seal Kit	66, 67, 259, 656	Sensor Kit Steering	549
Seal Kit Bearing Bearing	67	Sensor Kit Steering/Speedo	549
Seal Kit Cylinder	650	Sensor Oil Pressure	452, 541
Seal Kit Flush	69, 170, 212	Sensor Speed/Temperature	542
SeaStar	645	Sensor Speed Temperature	543
SeaStar Helm	645	Sensor Steering/Speedo Kit	549
SeaStar Helm Mount	646, 647	Sensor Steering Kit	549
SeaStar Helm Plate Kit	646, 647	Separating Water Fuel Filter	83, 180–182, 255–257
SeaStar Pro	647	Serpentine Belt	125, 156, 253–259
SeaStar Pro Helm	647	Serpentine Belt Kit	125, 156
SeaStar Pro Hose Kit	648	Service Kit, 100 Hour	251, 252
SeaStar Pro Tilt Helm	647	Service Kit, 300 Hour	251, 252
Seat	953, 954	Service Kit 300 Hour	251
Seat Cushion	955, 956	Service Monitor	209, 457
		Shaft Alignment	667

Shear Pin	921, 922	Snorkel Kit 350 Verado	211
Shear Pin Kit	921	Spacer	923, 924
Shfit Actuator	532	Spacer Air Intake Kit	208
Shift Attaching Kit	46	Spacer Drive	215
Shift Cable	228, 229, 506, 507	Spacer Drive Kit	214, 215
Shift Cable Bellows	229, 259, 508	Spacer Kit	475
Shift Cable Connector	506	Spacer Kit	474
Shift Cable Kit	259	Spacer Kit, Trim Limit	123, 124
Shift Throttle Cable	230, 496, 497, 499–502, 505	Spacer Kit 2.5 Inch	215
Shift Tool Preliminary	667	Spacer Kit NXT1	215
Shrink Tubing Heat	599	Spacer Remote Control	479
Side Discharge Idle Relief Outlet	221	Spark Plug	5–11, 118, 244–250, 253–257
Side Joiners	957, 958	Speed/Temperature Sensor	542
Side Mount Control	476	Speed Gauge	373
Side Mount Remote Control	475, 477	Speedometer	
Silencer Kit	126	416, 417, 421, 422, 426, 430, 434, 435, 438, 439, 442
Silicone Dielectric	281, 300	Speedometer Flagship	416, 421
Silverado	860, 861	Speedometer Harness SC1000 System	535, 551
Silver Paint	295	Speedometer Harness System SC1000	535, 551
Sim Module	523, 524	Speedometer Kit Pickup	449
Sim Module service	518, 519	Speedometer Link SC100 System	386, 388, 392
Sims Module	523	Speedometer Pickup	449
Single Extension (Wing) Plate	219	Speedometer Pickup Kit	449
Skeg	92, 934, 935	Speedometer Pickup Tubing	449, 450
Skeg Replacement	92, 184, 934	Speedometer QSS	444
Ski Life Jacket	971	Speedometer SC1000 Harness System	535, 551
Sleeve Adapter Drive	912	Speedometer SC1000 System Harness	535, 551
Sleeve Assembly Hub	911	Speedometer SC100 System Link	386, 388, 392
Sleeve Drive	905, 911	Speedometer Tubing Pickup	449, 450
Sleeve Drive Adapter	912	Speedo Pitot Harness	548
Sleeve Hub Assembly	911	Speedo-Pitot Harness	548
Slim Binacle Control	466	Speed Temp Transducer Insert	543
Slip Calculator Prop	937	SPITFIRE	761
SmartCraft Engine Kit	404, 546	Spitfire Pontoon Propeller	759
SmartCraft Interface Device	548	Spitfire Propeller	758, 759
SmartCraft J-Box Terminator/Resistor	535, 582	SPITFIRE X7	761
SmartCraft Junction Box	534, 581	Splash Cover	238–240
SmartCraft Monitor SC1000 System	399	Splash Plate	217
SmartCraft SC1000 System Monitor	399	Splice Clip	599
SmartCraft System Monitor SC1000	399	Sportfish, DTS, Zeus, Quad Zeus, Centerconsole	467
SmartCraft Terminator/Resistor J-Box	535, 582	SportJet Impeller	937
SmartCraft Weather Cap	534, 581	SST120 Top Cowl	204

**Not all parts listed are available for the European, C.I.S., Africa and Middle East Markets.
For more information, please contact your local Mercury, Mariner, MerCruiser or
Quicksilver Office.**

REFERENCE & INDEX

Stainless Steel D-Ring	959	Sterndrive Lock	979
Stand Propeller Display	940	Stop Cap Lanyard Switch	209, 578, 579
Start/Stop Station Panel	587	Stop Switch, Lanyard	209, 577, 578
Starter Guide Rope	88	Stop Switch Lanyard	578
Starter Rope Guide	88	Storage Bag Under-Seat	958, 959
Start Kit	37	Storage Seal	281
Start Kit Electric	36, 37	Storage Seal Rust Inhibitor	281
Start Stop Switch Kit	569, 570	Storage Under-Seat Bag	958
Start Stop Switch Pad	570, 571	Switch, Stop	578
Stator	206	Switch Assembly Key	232, 563, 564, 566, 567
Steering Arm Bracket	656	Switch Assembly Neutral Interlock	39
Steering Arm Extension Kit	655	Switch Emergency Stop	521
Steering Assembly Pulley Cable	210	Switch Kit	566
Steering Attaching Kit	651–653	Switch Kit On/Off	465
Steering Attachment Cable	656	Switch Kit Power Trim	30, 591, 592
Steering Bracket	653, 654, 656	Switch Kit Trim Limit	34, 590–592
Steering Bracket Arm	656	Switch Momentary Toggle	209
Steering Bracket Handle	55, 653	Switch MP Alert	459
Steering Cable	231, 636, 637, 641, 659, 660	Switch Stop	578
Steering Cable Assembly Pulley	210	Switch Toggle	209
Steering Cable Attachment	656	Switch Toggle Momentary	209
Steering Cable Bellows	231, 660	Synthetic Blend SAE 25W50	268
Steering Cable Pulley Assembly	210	System Link Harness	536, 552
Steering Connection Kit Teleflex	645		
Steering Cylinder Front Mount	646, 647	T	
Steering Fluid Helm Hydraulic	299, 632	Tab Disconnect	599
Steering Fluid Power Trim	299	Tab Trim	97–100, 190, 244–247, 931
Steering Handle Bracket	55, 653	Tab Trim Anode	99, 100, 190, 244, 931
Steering Helm	230, 231, 642–644, 659	Tab Washer	926
Steering Kit	608, 609	Tach/Speed Helm Kit	374–377
Steering Kit	607, 608, 653	Tachometer	425, 429, 433, 434, 437, 438
Steering Kit Dual	608	Tachometer Flagship	416
Steering Kit Extension Arm	655	Tachometer Harness	585
Steering Kit Tilt	608	Tachometer Harness SC1000 System	535, 551
Steering Link Rod	651–653	Tachometer Kit	375, 416, 420, 421, 429, 430, 438, 442
Steering Position Indicator Kit	223	Tachometer Link SC100 System	387–389, 392
Steering Sensor Kit	549	Tachometer SC1000 System	375
Steering System	633–641	Tachometer SC100 System Link	387–389, 392
Steering Wheel	604, 605	Tailpipe 103 Degree	220
Sterndrive Alpha	196	Tailpipe Kit Close Couple	220
Sterndrive Bravo	196–199	Tailpipe Kit Driveline	220
Stern Drive Kit	650		

Tailstock Assembly	217	Tie Bar Dual Engine	621, 655, 658, 659
Tailstock Kit	173	Tie Bar Extension	655
Tan Camouflage	296	Tie Bar Kicker Kit Port	622
Tank Adapter Replacement	90	Tie Bar Kicker Kit Starboard	623
TC-W3 Premium Outboard Oil	263, 264	Tie Bar Kit	623, 651
TDI Axius	526	Tie Bar Kit Liquid	622
TDI Axius Harness Kit	518	Tie Bars-Dual Engines	621, 622, 629, 643
TDI Drive Extension Harness	519, 520	Tie Bar Triple Engine	622, 629
TDI Engine Assembly Kit	517	Tie Bar Trolling Motor	623
TDI Engine Harness	519	Tie Down Kit	973
TDI Engine Oil	277	Tie-Down Strap	237
TDI Inboard Harness Kit	518	Tie Strap	603
TDI Lift Pump Extension Harness	519	Tiller Handle Bracket	54
TDI Sterndrive Harness Kit	518	Tiller Handle Conversion Kit	42, 43
TDI Vessel Sensor Harness	519	Tiller Handle Kit	41–46
Tee Fitting Female	618	Tilt Helm Mchanism	611
Tee Fitting Male	618	Tilt Helm Sea Star brand	645
Temperature Gauge	435, 443	Tilt Mechanism	628, 633, 642
Temp Sensor	543	Tilt Panel	591
Terminal Bullet	598	Tilt Steering Kit	607, 608
Terminal Bullet Receptacle	597, 598	Tilt Support	34
Terminal Ring	598–600	Timing Belt	245, 246
Terminator	535, 582	Toggle Switch	209
Terminator/Resistor J-Box SmartCraft	535, 582	Toggle Switch Momentary	209
Theft Deterrent	582	Tool Crimping	599
Thermostat	244–250, 253–259	Tool Flameless Heat	600
Thermostat Assembly	246, 247	Tool Halkey-Roberts Universal Valve	965
Thermostat Kit	85, 86, 245, 253–256	Tool Heat Flameless	600
Threaded Hose Barb	82	Tool Installation Seal	205
Threaded Hose End	75, 82, 180	Tool Lifting Strap	95
Throttle/Shift Kit Station	507	Tool Preliminary Shift	667
Throttle and Shift Cable	504	Tool Seal Installation	205
Throttle Cable Connector	505	Top Cowl	204
Throttle Shift Cable	230, 496, 497, 499–502, 505	Top Cowl SST120	204
Throttle-Shift Cable	502–504	Torpedo Bore Cover Assembly NXT1	224
Throttle Shift Kit	48, 606	Torrent	862
Thrust Washer	916, 923, 926–930	T Paddle	967
Thrust Washer Prop	930	Trailing Clip	35, 124
Thunderbolt	862–864	Transducer	446, 447
Thunderbolt IPS	864	Transducer Insert Housing	542
Tie Bar	620, 621, 628	Transducer Pressure Kit	544
Tie Bar Bracket with Bosses	622	Transmisison Oil Filter	276

**Not all parts listed are available for the European, C.I.S., Africa and Middle East Markets.
For more information, please contact your local Mercury, Mariner, MerCruiser or
Quicksilver Office.**

REFERENCE & INDEX

Transmission	202	Tube Exhaust	171
Transmission Assembly	202, 203	Tubing Speedometer Pickup	449, 450
Transmission Oil Temp Gauge	380, 383	Tunnel Sample	234
Transom Assembly	195, 196, 215	TVS Harness	563
Transom Bolt Nuts	65	Two Stroke Oil, Multi-Fuel	265
Transom Discharge Idle Relief Outlet	221	Two-Stroke Race Oil	265
Transom Drill Fixture X-Haust	221, 222		
Transom Drilling Fixture	666	U	
Transom Exhaust Tip	129, 130, 216, 217	U-Joint Bellows	259
Transom Mounted Ignition Keyswitch	38, 39, 569	UTV Oil, 5W40	280
Transom Plate Assembly Race Common	222		
Trim/Tilt kit	454, 590	V	
Trim Cylinder Anode	191, 192	Vacuummate	183
Trim Gauge	433, 437, 444	Valve Fill Adapter	964
Trim Gauge, Analog	428	Valve Halkey-Roberts	964
Trim Harness	589	Valve PCV	254–257
Trim Hose	210	Valve Universal Fill Adapter	964
Trim Hose Extension Kit	222	V-Belt	253, 258, 259
Trim Limit Spacer Kit	123, 124	Vengeance	761, 762
Trim Limit Switch Kit	34, 590–592	Vent Fitting	935, 936
Trim Pad	588	Vent Plug	935
Trim Pad Flush Mount	588	Verado Kicker Kit Electric	597, 622, 624
Trim Position Indicator	461, 462, 661, 662	Verado Kicker Kit Electrical	597, 623
Trim Pump Deck Mount Kit	219, 663	Verado Oil	268
Trim Pump Kit	210	Verado Paint	296
Trim Reducer Kit	34	Verado Silver Paint	296
Trim Sensor Assembly	541	Vessel Integration Panel	523
Trim Stick Converter	453	Vessel Interface Panel	521–525
Trim Switch	587, 588	Vessel Panel	521–524
Trim Switch Adapter Harness	589	Vessel Panel Kit	522
Trim Switch Harness	592	Vessel Sensor Extension Harness	520, 530, 531
Trim Switch Kit	43	VesselView 4	372
Trim Tab	97–100, 190, 244–247, 931	VesselView 4 Adapter Plate	372
Trim Tab Anode	99, 100, 190, 244, 931	VesselView 4 Kit	370
Trim Tab Interface Kit	549	VesselView 4 Sun Cover	371
Triple Engine Tie Bar	622, 629	VesselView 7	372
Troll Control	414, 593	VesselView 7 Kit	370
Troll Control Kit	48, 593, 607	VesselView 7 Sun Cover	371
Trophy Plus Propeller	764	VesselView 7 Top/Bottom Trim	371
Trophy Sport Propeller	765	VesselView 7 Video Cable	373
T-Tap Connector Self-Stripping	600	VesselView Adapter Harness	371, 372
T-Tap Self-Stripping Connector	600		

VesselView Harness 371, 372
 VesseeView Adapter Harness 372
 VIP Module 524, 525
 Voltage Regulator/Rectifier Kit 20
 Voltage Regulator Kit 20
 Volt Meter 417, 418, 422, 426, 431, 435, 439, 443

W

Warning Horn Kit 458
 Warning Kit Horn 458
 Warning Light Gauge 457, 458
 Washer 924–926
 Washer Flat 65, 66
 Washer Forward Thrust 927
 Washer System Link 924, 925
 Washer Tab 926
 Washer Thrust 916, 926–930
 Water Eliminator 78, 178, 286
 Water Impeller Kit 242, 259
 Water Impeller Repair Kit 244
 Water Inlet 70
 Water Inlet Plug Kit 91
 Water Pick Up Kit 223
 Water Pressure Gauge
 418, 419, 423, 427, 431, 432, 435, 436, 440, 443
 Water Pressure Kit 450
 Water Pump 245–250
 Water Pump, Complete 249, 250
 Water Pump Impeller 244–250
 Water Pump Kit 20, 246, 247
 Water Pump Kit, Heavy Abrasion 20
 Water Pump Kit Repair 248
 Water Pump Repair Kit 248
 Water Repair Impeller Kit 244
 Water Separating Filter 81, 178
 Water Separating Fuel Filter
 80, 81, 83, 84, 179–182, 248, 249, 253–259
 Water Temp 418, 423, 427, 431, 439
 Water Temperature Gauge 418, 422, 423, 427, 431, 439
 Water Temperature Sender 124, 450, 451, 587
 Water Thermostat 247
 Weather Cap 534, 535, 581, 582

Weather Cap Network 373
 Weather Cap NMEA2K 373
 Weather Cap Video 373
 Wedge Carburetor Kit 154
 Wedge Kit Carburetor 154
 White Paint 296, 297
 Wing Plate Single Extension 219
 Wiring Harness Actuator 529
 Wrench Oil Filter 94, 95, 302, 303
 Wrench Prop 937, 938
 Wrench Retainer 227

X

X-Haust Muffler Kit 221
 X-Haust Transom Drill Fixture 221, 222

Y

Yacht Control DTS 467
 Yacht Control DTS Shift 467
 Y- Harness 460, 593

Z

Zero Effort Control 480–487
 Zero Effort Digital Control 467–469
 Zero Torque Feedback Rotary Steering System 640
 Zeus Helm Board 526
 Zeus Propeller 780, 781
 Zeus Propeller M-Series 781

